SHREVE & CO.
GOLD AND SILVER SMITHS
STATIONERS
Van Ness Ave. and Sacramento Street
San Francisco

1907

SAN FRANCISCO PUBLIC LIBRARY
3 1223 90039 1195

City of Paris

DRY GOODS CO.

DRY GOODS AND FURNITURE

DRY ... NERY

SUITS ... GERIE

W... ost
co... om

HIGH CLASS FURNITURE, also ORIENTAL RUGS and UPHOLSTERY TEXTILES
FOR INTERIOR DECORATIONS

Designs and Estimates furnished cheerfully by experienced experts, for Town or Country Residences, without charge.

VAN NESS AT WASHINGTON

NORTH END

Telephone FRANKLIN 1276—Connecting all Departments

CALIFORNIANA

SAN FRANCISCO PUBLIC LIBRARY

SAN FRANCISCO PUBLIC LIBRARY
VITA SINE LITERIS MORS EST

ROOM

BOOK NO. 917.94 S226 19

ACCESSION 126203

NOT TO BE TAKEN FROM THE LIBRARY

Form No. 37—1500—12-19-17 96

THE

STATIONERY DEPARTMENT

SHREVE & COMPANY

SAN FRANCISCO

ENGRAVED STATIONERY OF SUPERIOR QUALITY

EXCLUSIVE DESIGNS AND BEST WORKMANSHIP

ESSRS. SHREVE AND COMPANY conduct their business along the highest lines ¶ Their great stock is selected by those familiar with the Artistic and Practical demands of their Patrons ¶ Each change in Styles, Designs or Objects is noted and met by their Eastern and Foreign representatives ¶ All precious and semi-precious stones, Gold and Silver Jewelry, Sterling Silver, Cut Glass, Leather Goods, Objects of Art and Stationery, are The Best that can be offered ¶ The Shreve prices are always moderate

Van Ness Ave. & Sacramento St.

Shreve & Co., Manufacturers, Jewelers, Silversmiths and Stationers, San Francisco

SHREVE & COMPANY

Van Ness Avenue and Sacramento Street

GOLDSMITHS, SILVERSMITHS
JEWELERS, MANUFACTURERS
STATIONERS

Established 1868.

BULLOCK & JONES CO.
TAILORS

FURNISHERS AND SHIRTMAKERS
IMPORTERS OF
FABRICS AND FASHIONS

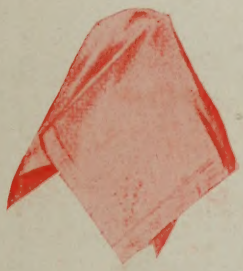

WEST END FASHIONS
LONDON
BULLOCK & JONES CO.
SAN FRANCISCO

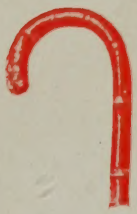
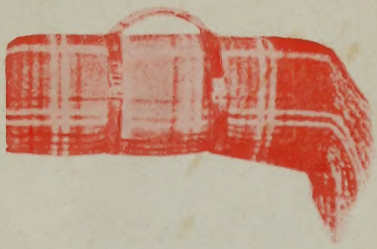

BULLOCK & JONES CO.
VAN NESS AT EDDY

Men's Furnishing Department	Custom Shirt Department	Merchant Tailoring Department

H. C. AHLERS

FORMERLY AT
126 Kearny Street

FINE JEWELRY

Watches - Diamonds

Fine Diamond Jewelry and High-Grade Complicated Swiss Watches a Specialty. Makes a Specialty of Diamonds and Precious Stones. No Imitation Goods.

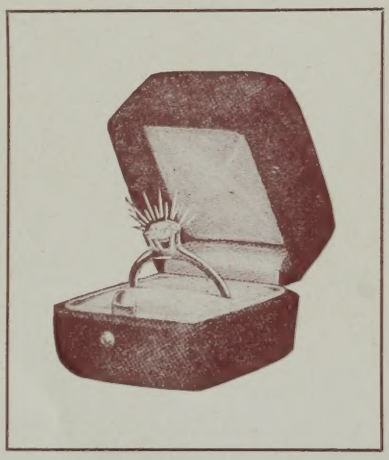

1420 Sutter Street

SAN FRANCISCO

TELEPHONE FRANKLIN 1769

San Francisco Blue Book

THE FASHIONABLE PRIVATE ADDRESS DIRECTORY

San Francisco-Oakland-Berkeley-Alameda

SEASON 1907

CONTAINING

THE names, addresses, reception days and private telephone numbers of the leading families of San Francisco, Oakland, Berkeley, Alameda, San Jose, San Rafael, Burlingame, San Mateo, Los Angeles, Pasadena, Santa Monica, etc., etc.

Together with the officers and members of The California Federation of Women's Clubs, giving over ten thousand names and addresses within 100 cities and towns of California; also the Men's Clubs, giving the officers and members. A special feature being a list of eight thousand names and addresses of Registered Automobile owners.

Also, Theater Diagrams, Personnel of the Press, Guests at the Leading Hotels, Street and Avenue Guides, Ladies' Shopping Guide, etc., etc.

PRICE: SIX DOLLARS

CHARLES C. HOAG, Publisher

Copyrighted, 1907 Office, 2284 Jackson Street Telephone West 800

SAN FRANCISCO, CAL.

WM. F. WILSON CO.

PLUMBING DRAINAGE VENTILATION

X917.94
S22b 19
126203

Solid Porcelain and Porcelain-Lined Baths.

Needle and Shower Baths. Pedestal Closets.

Fancy Lavatories. Fine Plumbing Material.

Latest Sanitary Appliances. Special System of Plumbing for Residences, Hotels, Schools, Colleges, Office Buildings, Etc. : : : : : :

1175-1177 TURK STREET

San Francisco

IT gives us great pleasure to present to our patrons and the public the **Nineteenth** annual edition of "The Blue Book" for the season of **1906-07.** We have been liberally supported this year and return thanks to our patrons for their appreciation.

We have used the utmost care and discrimination in the compilation to make the work complete and accurate. The difficulty attending the publication of such a book can be easily appreciated. We trust, therefore, that any errors or omissions will be brought to our notice, that they may be corrected in the future.

The club lists have been carefully revised and materially increased; this is, in itself, a valuable directory. Attention is invited to The San Francisco Street Railway Guide and California Federation of Women's Clubs.

It has been our constant endeavor to deal with the utmost fairness in the selection of the names contained herein, the chief mission being to supply the homes of our people with the correct addresses of friends and acquaintances That the people appreciate the work is evidenced by the liberal support we have been accorded in the past. In furtherance we would say that nothing speaks more emphatically for what San Francisco is to-day and will be in the future than the confidence the people themselves have in the city wherein they live and have their own.

NOTICE TO ALL BLUE BOOK SUBSCRIBERS.

Shopping by mail order and by telephone call is one of the modern conveniences extended to patrons through the announcements in the Blue Book. Additional business information will be sent gratis upon application.

WE desire to announce that, having exercised the greatest care in publishing the advertisements of responsible and honest concerns only, we will absolutely guarantee our subscribers against loss due to fraudulent misrepresentation in any advertisement appearing in this issue It is a condition of this guarantee that all claims for losses sustained shall be made within at least sixty days after the appearance of the advertisement complained of; that the reader shall mention in his communications to advertisers that he is acting upon an advertisement appearing in the Blue Book for **1907,**; and that the honest bankruptcy of an advertiser, occurring after the printing of an advertisement by us, shall not entitle the reader to recover loss from us, but only to our best services in endeavoring to secure the return of the money We cannot, moreover hold ourselves responsible for the accuracy of ordinary "trade talk," nor for the settling of minor disputes or claims between the advertiser and customer —THE PUBLISHER.

W. C. B. de FREMERY, Vice-President
C. O. G. MILLER, Vice-President

E. B. POND, President

LOVELL WHITE, Cashier
R. M. WELCH, Asst. Cashier

Conducts a Savings Bank Business Exclusively

A place for the accumulation of the savings of those who are satisfied with such return on their money as can be obtained from investments that offer absolute security and ready convertibility when money is needed.

FOUNDED JUNE 18, 1862

Capital and Surplus . . . $2,065,884 Total Assets . . . $35,729,580

DIRECTORS: E. B. POND W. C. B. de FREMERY C. O. G. MILLER ROBERT WATT WM. MAGEE JACOB BARTH JOHN F. MERRILL FRED. H. BEAVER WAKEFIELD BAKER

N. W. CORNER CALIFORNIA AND MONTGOMERY STREETS

INDEX TO WOMEN'S CLUBS.

California Federation of Women's Clubs.

ALAMEDA WOMAN'S CIVIC CLUB...263
AVERILL STUDY CLUB, L. Angeles..293
ALPHA LITERARY CLUB, Lompoc....345
ADELPHIAN CLUB, Alameda.....267
AVENUE LADIES' CLUB, Ventura....339
BOYLE HEIGHTS CLUB, L. Angeles..295
BADGERS CLUB, Los Angeles.....297
BROWN VAL. SOCIAL & IMP CLUB..209
CAL. CLIFF DWELLERS ASS'N.....325
CALIFORNIA CLUB, S. F.....193
CENTURY CLUB OF CAL., S. F.....221
CIVIC CLUB, Calistoga.....237
CIVIC FEDERATION, Los Angeles....323
CLIONIAN CLUB, S. F.....205
CONTEMPORARY CLUB, Redlands...366
CONTEMPORARY CLUB, S. F.....205
CORONA CLUB, S. F.....201
CORONA SOCIAL & LITERARY CLUB.241
COSMOS CLUB, Los Angeles.....293
COUNTRY CLUB THE, Niles.....264
CRITERION CLUB, Alameda.....269
CULTURE CLUB, Reedley.....277
CURRENT EVENTS CLUB, Ontario...351
CURRENT EVENTS CLUB, S. Paula..339
DAUGHTERS CAL. PIONEERS, S. F..213
EACH AND ALL CLUB, Los Angeles..279
EBELL SOCIETY, Long Beach.....327
EBELL, THE, Los Angeles.....299
EBELL SOCIETY, Oakland.....257
EBELL CLUB, Pomona.....337
EBELL SOCIETY, Santa Ana Val.....364
ESCHSCHOLTZIA CERAMIC CLUB....244
EXTEMPORANEOUS D. CLUB, R'side.347
FORTNIGHTLY CLUB, San Jose.....242
FORUM CLUB, San Francisco.....225
FOWLER IMPROVEMENT CLUB.....270
FRIDAY CLUB, Elk Grove.....247
FRIDAY CLUB, National City.....343
FRIDAY AFTERNOON CLUB, Ontario.349
FRIDAY MORNING CLUB, Fresno....276
FRIDAY MORNING CLUB, L. Angeles.307
GALPIN SHAKESPEARE CLUB, L. A.297
GLEN ELLEN CLUB, Glen Ellen.....239
HIGHLAND PARK EBELL SOC., L. A..333
HUNDRED YEAR CLUB, Los Angeles.281
IDLE HOUR B. CLUB, Hollister.....203
I. N. S. CLUB, Briggs.....339
INTER SE CLUB, Porterville.....278
KANATENAH CLUB, Visalia.....265
KEGOAYAH-KOZKA, Alaska.....237
KERAMIC CLUB, Los Angeles.....323
LA LOMA CLUB, Ventura.....341
LAUREL HALL CLUB, San Francisco..207
LEISURE HOUR CLUB, Fresno.....276
LYRIC CLUB, Los Angeles.....331
MADISON CLUB, Fresno.....273
MANZANITA CLUB, Santa Clara.....233
MILLS CLUB, San Francisco.....211
MILL VALLEY ART CLUB.....215
MINERVA LIBRARY CLUB, S. Maria..329
MONDAY AFTERNOON CLUB, Covina.283
MONDAY AFT. CLUB, Pasadena.....359
MONDAY CLUB, Eureka.....240
MONDAY CLUB, Oxnard.....325
MONDAY MUSICAL CLUB, L. A.....331
MOTHER'S CLUB, San Diego.....
Mt. VW. SHAKESPEARE CLUB.....283
NEW CENTURY CLUB, Napa.....243
NEW CENTURY CLUB, Oakland.....265
NINETEENTH C. R. T. CLUB, Hanford.368
OAKLAND CLUB, THE, Oakland.....253
OPPORTUNITY CLUB, Pasadena.....—
PACIFIC BEACH R. CLUB, San Diego.—
PACIFIC GROVE WOMAN'S C. CLUB..231
PAPYRUS CLUB, San Francisco.....199
PATHFINDER CLUB, Compton.....295
PARLOR LECTURE CLUB, Fresno.....275
PETALUMA LADIES' IMP. CLUB.....227
PHILOMATH CLUB, Los Angeles.....295
PHILOMATH CLUB, San Francisco....217
PHILOMATHEAN CLUB, Stockton....368
PLEASANT HOUR CLUB, Highland...349
POINSETTIA CLUB, W. Saticoy.....333
PORTIA CLUB, San Diego.....359
PROF. & BUS. WOMAN'S CLUB, R'side.363
ROUND TABLE CLUB, Placenti.....361
RUSKIN ART CLUB, Los Angeles.....291
SAN DIEGO CLUB, San Diego.....362
SATURDAY AFT. CLUB, Banning.....361
SATURDAY AFT. CLUB, Downey.....281
SATURDAY AFT. CLUB, Monrovia....335
SATURDAY AFT. CLUB, Ukiah.....213
SHAKESPEARE CLUB, Nevada City..247
SHAKESPEARE CLUB, Pasadena.....353
SHAKESPEARE CLUB, Placerville....251
SHAKESPEARE CLUB, San Diego.....341
SHAKESPEARE CLUB, Willows.....246
SHAKESPEARE CLUB, Woodland....251
SOROSIS CLUB, San Francisco.....229
STUDY CLUB, Napa.....239
TEA CLUB, Alameda.....269
THURSDAY AFT. CLUB, Los Angeles.295
THURSDAY CLUB, Fair Oaks.....248
THURSDAY CLUB, San Mateo.....203
TOWN AND COUNTRY CLUB, S. F....209
TOWN AND GOWN CLUB, Berkeley...271
TREBLE CLEF CLUB, Los Angeles....325
TUESDAY AFT. CLUB, Glendale.....343
TUESDAY CLUB, Sacramento.....249
TUESDAY CLUB, Ventura.....341
20th CENTURY CLUB, Berkeley.....274
20th CENTURY CLUB, Hanford.....273
VAL VERDE FRIDAY CLUB, Perris...347
WALNUT IMP. CLUB, Fresno.....276
WASH. H. STUDY CIRCLE, Pasadena. 358
WEDNESDAY AFT. CLUB, Alameda. .266
WEDNESDAY AFT. CLUB, Alhambra..368
WEDNESDAY CLUB, Eureka.....235
WEDNESDAY CLUB, Bogue.....247
WEDNESDAY CLUB, Fresno.....246
WEDNESDAY CLUB, San Diego.....359
WEDNESDAY LIT'RY CLUB, Selma..265
WEDNESDAY MORNING CLUB, L. A..321
WEDNESDAY STUDY CLUB, L. A.....291
WEST PARK THURS. CLUB, Fresno..278
WIMODAUSIS CLUB, San Francisco..209
WOMEN'S ATHENA CLUB, Glendora..283
WOMAN'S CLUB, Antioch.....269
WOMAN'S CLUB, Avalon.....367
WOMAN'S CLUB, Azusa.....279
WOMAN'S CLUB, Bakersfield.....270
WOMAN'S CLUB, Brawley.....361
WOMAN'S CLUB, Carpenteria.....281
WOMAN'S CLUB, Colton.....367
WOMAN'S CLUB, Crafton.....351
WOMAN'S CLUB, Dinuba.....273
WOMAN'S CLUB, Elsinore.....341
WOMAN'S CLUB, Fullerton.....347
WOMAN'S CLUB, Hanford.....277
WOMAN'S CLUB, Kern.....277
WOMAN'S CLUB, La Jolla.....345
WOMAN'S CLUB, La Mesa.....349
WOMAN'S CLUB, Lemoore.....278
WOMAN'S CLUB, Maywood.....248
MOUNTAIN VIEW WOMAN'S CLUB...231
WOMAN'S CLUB, Oleander.....278
WOMAN'S CLUB, Palo Alto.....233
WOMAN'S CLUB, Perris.....325
WOMAN'S CLUB, Pomona.....335
WOMAN'S CLUB, Riverside.....360
WOMAN'S CLUB, San Bernardino.....363
WOMAN'S CLUB, Santa Clara.....244
WOMAN'S CLUB, San Jose.....242
WOMAN'S CLUB, San Mateo.....241
WOMAN'S CLUB, Santa Monica.....285
WOMAN'S CLUB, Santa Ana.....365
WOMAN'S CLUB, Sonoma Valley.....239
WOMAN'S CLUB, Visalia.....276
WOMAN'S CLUB, Watsonville.....240
WOMAN'S CLUB, Whittier.....345
WOMEN'S IMPR. CLUB, Bishop.....248
WOMAN'S IMPR. CLUB, Corona.....343
WOMAN'S IMPR. CLUB, Elmira.....235
WOMAN'S IMPR. CLUB, E. Whittier..283
WOMAN'S IMPR. CLUB, Oroville.....241
WOMAN'S IMPR. CLUB, St. Helena....235
WOMEN'S IMPR. CLUB, Vacaville.....244
WOMAN'S IMPR. CLUB, Vallejo.....245
WOMAN'S IMPR. ASS'N, S. Pasadena..358
WOMAN'S PRESS ASS'N, S. F.....219
WOMAN'S PRESS CLUB, Los Angeles.329
YOUNG WOMEN'S CLUB, San Jose....246

Baldwin

The beautiful Tone of the Baldwin Piano won for it the highest place among the classic makes of Europe.

It has made it supreme in the esteem of men and women eminent in musical art and has placed it in the homes of taste and refinement where its rare tonal beauties are the source of the highest musical enjoyment.

The Pianos of Baldwin make, with their superior tone qualities and supporting powers add a charm to the playing or singing of anyone.

Pacific Coast Display and Salesrooms,

D. H. Baldwin & Co., 2512-14 Sacramento St., San Francisco

Grand Prix Paris 1900 Legion of Honor

The Baldwin Piano

Grand Prize St. Louis 1904

The Louvre

Corner Fillmore and Eddy Sts.

(Formerly Eddy and Powell Sts.)

J. MEYERFELD, Pres. and Gen'l Manager

LARGEST AND LEADING
RESTAURANT

Fitted and Furnished Elegantly

The Finest Cookery

The Best Service

MUSIC EVERY EVENING

By Our Select Orchestra

ROYAL HAWAIIAN QUINTETTE

For Reservations Phone West 5911

THE E. E. McLEAN

MEDICATED PREPARATIONS FOR THE HAIR AND SKIN.

GOLDEN SEAL HAIR TONIC (For Oily Hair)—Will cure this condition while frequent shampooing aggravates it.

DANDELION DANDRUFF CURE—For the form of dandruff called "Pityriasis" where the hair is dry and brittle and lacking in natural oil.

HAZELINE HAIR TONIC—For thin, weak or falling hair. This tonic will nourish and revive hair that appears dead, giving it a beautiful lustre.

CHILEAN HAIR RESTORER—A simple, harmless and purely vegetable stain for restoring the color of bleached or grey hair.

EYEBROW GROWER—For making the eyebrows thick and glossy.

EYELASH LOTION—For thin and weak eyelashes.

HAIR GROWER POMADE—Will grow hair when all else fails.

HAZELINE FACE CREAM (Medicated)—Without a peer as a skin food. Contains no animal fats and is cooling and soothing to a tender skin. Guaranteed that it will not produce hair. Used by the leading theatrical profession.

ECZEMA OINTMENT—Will cure the worst form of Chronic Eczema and relieves the itching in one application.

DR. E. E. McLEAN'S SHAVING CREAM (Medicated) is cooling and soothing to a tender skin and invaluable to gentlemen who shave every day.

MEDICATED FACE POWDER—A pure powder containing no lead or injurious substance. Once used always used.

DR. McLEAN'S HEALTH TABLETS—For the cure of constipation, liver and stomach troubles. Not a purgative, but a gentle laxative.

The E. E. McLean Manufacturing Co. Factory, 504 Broderick Street.

San Francisco, Califorina. Telephone West 7574.

THINGS TO WEAR FOR MEN WHO CARE

J. M. Jacobi & Co.

2123 FILLMORE ST.

BETWEEN CALIFORNIA AND SACRAMENTO

MAKERS OF MEN'S CLOTHES

HABERDASHERS

OUTFITTERS

TELEPHONE WEST 1628

We make the most exclusive styles in HOMESPUNS TWEEDS and WORSTEDS and confine them to you OUR DRESS DINNER SUITS are faultless

WE KEEP EVERYTHING IN DUST-PROOF CASES

OUR READY-TO-WEAR CLOTHES Comprise Sack Suits, Dinner Suits OVERCOATS In Chesterfields and Paddock AUTO GARMENTS Ready-to-Wear and to Order

O'NEILL AND EMBREE

Late with BULLOCK & JONES CO.

"THE GUARANTEE OF QUALITY."

955 BROADWAY, OAKLAND, CAL.

FURNISHERS AND SHIRTMAKERS.

New Lines Arrived:

LONDON SCARFS

LONDON TIES

SILK UNDERWEAR

SHIRTS TO ORDER.

BEAUTIFUL HABERDASHERY FOR DISCRIMINATING PEOPLE.
LATEST IMPORTATIONS FROM NEW YORK, PARIS AND LONDON.
MAIL ORDERS GIVEN PROMPT AND CAREFUL ATTENTION.

"THE GUARANTEE OF QUALITY."

955 BROADWAY

OAKLAND, CAL

Phone Oakland 8453.

SAN RAFAEL—(Marin County) 165, 166
SANTA BARBARA—(Santa Barbara County) 185
SANTA CLARA—(Santa Clara County) 233, 244
SANTA MARIA—(Santa Barbara County) 329
SANTA MONICA—(Los Angeles County) 182, 285
SANTA PAULA—(Ventura County) 330
SATICOY, WEST SATICOY—(Ventura County) 333
SAUSALITO—(Marin County) 166
ST. HELENA—(Napa County) 235
SONOMA VALLEY—(Sonoma County) 239
STOCKTON—(San Joaquin County) 368
SELMA—(Fresno County) 265
SAN BERNARDINO—(San Bernardino County) 363
UKIAH—(Mendocino County) 213
VALLEJO—(Solano County) 245
VENTURA—(Ventura County) 339, 341
VISALIA—(Tulare County) 265, 276
VACAVILLE—(Solano County) 244
WILLOWS—(Colusa County) 246
WATSONVILLE—(Santa Cruz County) 240
WHITTIER—(Los Angeles County) 345

Western Fuel Co.'s

Wellington
COAL

All Dealers Sell It

The J. Llewellyn Co.

Successors to the G. W. Clark Co. of San Francisco

Painters and Decorators

DEALERS IN ARTISTIC WALL PAPERS

We are ready to give you estimates and color schemes for your homes or public buildings.

WE ALSO CARRY A SELECT LINE OF IMPORTED AND DOMESTIC WALL PAPER

Phone OAKLAND 1108 **OAKLAND SHOW ROOMS, 1325 BROADWAY** OPP. POST OFFICE

SAN FRANCISCO ADDRESS: BUILDERS' EXCHANGE, BOX 143, 226 OAK ST.
BOTH PHONES, PARK 10 OR 11.

Pacific Department Kohl Building, San Francisco.

SPRINGFIELD FIRE AND MARINE INSURANCE CO. OF SPRINGFIELD

GEO. D. DORNIN, Manager. GEO. W. DORNIN, Assistant Manager.
JNO. C. DORNIN, Second Assistant Manager.

M. C. HARRISON & CO.

MERCHANTS' EXCHANGE BUILDING. Tel. Temporary 394. SAN FRANCISCO.
Average Adjusters, Marine Underwriters and Brokers.
San Francisco. Seattle. Portland. Vancouver.

EDWARD E. POTTER

General Agent for Pacific Coast.

SECURITY INSURANCE CO. of New York CAMLEN FIRE ASSOCIATION of New Jersey; EMPIRE STATE SURETY CO. of New York.

Tel. West 4046. Res. 1917 Sacramento St. SAN FRANCISCO.

THOS. COOK & SON

STEAMSHIP OFFICE NOW LOCATED

JAS. FLOOD BLDG., Powell St., near Market, SAN FRANCISCO.

TUBBS CORDAGE CO.

OFFICE. KOHL BLDG. FACTORY, TWENTY-SECOND AND IOWA STREETS.
Telephone Temporary 1596, SAN FRANCISCO.

INLAID FLOOR COMPANY

Weather Strips, Artistic Wood Grilles

Manufacturers of Moldings, Interior Finish, Ornamental Wood, Floors, and Borders.
759 Eddy Street. Phone Franklin 2314. San Francisco.

McCANN, ALLEN & COMPANY

FURNITURE, UPHOLSTERY, and DRAPERY,

1357 POST ST., SAN FRANCISCO; Tel. Franklin 558. 412 So. Hill St., Los Angeles.

CALIFORNIA PLEATING COMPANY

Manufacturers of ACCORDION, SIDE AND FANCY DRESS PLEATING

RUCHING, PINKING, BUTTONS COVERED AND BIAS FOLDING

Sun Burst, Side and Box Pleated Skirts; Feather Bons Cleaned and Curled.

1624 CALIFORNIA STREET.
Between Van Ness and Polk. Telephone Franklin 2003.

Radke & Company

Jewelers and Silversmiths

Bush Street and
Van Ness Avenue

San Francisco

Diamonds
Wedding Rings
Rich Cut Glass
Toilet Articles
Plated Ware
Gold Jewelry
Art Goods
Hall Clocks
Watches
Silverware

We Invite a Comparison of Prices

Mail Orders receive our prompt attention. Remember that we guarantee satisfaction or money refnnded.

A full corps of first class workmen in our factory to take care of special orders

Sievers Floral Company

1660 California Street

near Van Ness Avenue SAN FRANCISCO, CAL.

Telephone Franklin 1014 and 1015

Cut Flowers Decorative Plants Floral Designs

Amateurs of Fine, Rare Old Wines desirous to re-stock their cellars, will find it to their advantage to inspect the stock of old wines carried by the

J. F. Plumel Co.

1462 Bush Street (Formerly 31 Eddy) San Francisco

IMPORTERS OF

Fine Brandies, Bordeaux and Burgundy Wines

Specialty of Pure Olive Oil

CLUBS AND SOCIETIES.

AUTOMOBILE CLUB OF ALAMEDA COUNTY..... 105
AUTOMOBILE CLUB OF CALIFORNIA.....481 to 485
ATHENIAN CLUB (Oakland).....102-103-104
BOHEMIAN CLUB.....377 to 383
BURLINGAME COUNTRY CLUB.....395 to 396
CALIFORNIA JOCKEY CLUB.....375
CALIFORNIA FEDERATION OF WOMEN'S CLUBS.....193 to 369
CENTURY CLUB.....221-223
CERCLE DE L'UNION..... 398
CONCORDIA CLUB.....397 & 398
COSMOS CLUB.....389 & 390
FAMILY, THE.....391 & 393
FORUM CLUB.....225-227
MECHANICS' INSTITUTE..... 396
NILE CLUB (Oakland).....107 to 109
OLYMPIC CLUB..... 398
PACIFIC-UNION CLUB.....371 to 374
SOROSIS CLUB.....229-231
UNION LEAGUE CLUB..... 387
UNIVERSITY CLUB.....385 to 387
UNION CLUB (Berkeley).....159 & 160
VEREIN ARION..... 399

THE LEADING HOTELS, CAFES, AND GRILLS.

ANGELUS, THE GRILL (Los Angeles) 416

ANGELUS, THE (Los Angeles) 417

BARKER APARTMENTS, THE 145

HOTEL BRUNSWICK (Oakland) 158

HOTEL CRELLIN (Oakland) 420

EL GRANADA APARTMENTS (Berkeley) 146

HOTEL DEL CORONADO (Coronado Beach) 422

HOTEL REDONDO (Redondo Beach) 423

HOTEL DEL MONTE (Monterey) ..... 418 & 419

HOTEL CARLTON (Berkeley) 161

HOTEL JEFFERSON ..... 406 to 407

HOTEL SAVOY 411

HOTEL POTTER (Santa Barbara) 184

HOTEL MAJESTIC 408

HOTEL MAJESTIC GUESTS 409

HOTEL MAJESTIC ANNEX 410

HOTEL METROPOLE (Oakland) 132

HOTEL PLEASANTON (Oakland) 134

NORDHOFF GRILL 413

HOTEL ST. PAUL (Oakland) 101

RAYMOND, THE (Pasadena) 186

THE SEVERN GRILL 412

VAN NUYS HOTEL (Los Angeles) 414

HOTEL WESTMINSTER (Los Angeles) 415

JOHN RAPP & SON

DISTRIBUTORS FOR CALIFORNIA

Telephone Market 1755, San Francisco.

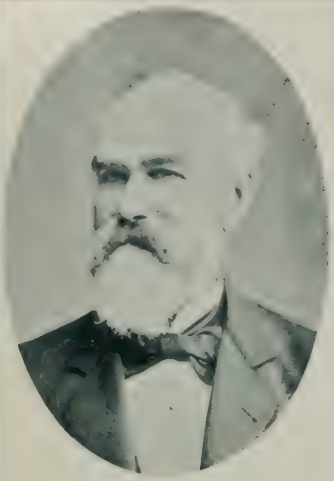

J. C. MEUSSDORFFER

FIRST HATTER IN SAN FRANCISCO

ESTABLISHED 1849

J. C. MEUSSDORFFER SONS

FIRST EXCLUSIVE HATTERS OPEN AFTER THE FIRE

NOW LOCATED AT

909 FILLMORE ST. 909

BETWEEN McALLISTER AND FULTON STREETS,

SAN FRANCISCO, CAL.

SAN FRANCISCO STREETS AND NUMBERS. Arranged numerically 100 numbers for each block, according to street numbers, giving the cross streets, with the odd numbers in left column and the even in the right ..... 61 to 79

SAN FRANCISCO STREET RAILWAY GUIDE ..... 542 to 582

SAN FRANCISCO TRANSFER ROUTES ..... 536 to 540

STREET CAR LINES OF OAKLAND 111

OAKLAND STREET NUMBER GUIDE ..... 113 to 127

BERKELEY STREET NUMBER GUIDE ..... 141 to 143

AUTOMOBILE OWNERS OF CALIFORNIA (Registered) ..... 487 to 529

AUTOMOBILE CLUB OF CALIFORNIA.

SAN FRANCISCO, CALIFORNIA.

Organized Under the Laws of the State of California, July 30, 1901.

OBJECTS:

The objects of this corporation are the formation of a social organization or club, composed in whole or in part of persons owning self-propelled pleasure vehicles for personal or private use; to encourage the construction of good roads and the improvement of the public highways; to arrange pleasure runs and to encourage road contests of all kinds among owners of automobiles, to co-operate in securing national and State legislation and rules governing and regulating the use of automobiles in the various cities and counties of the State, and to provide for the enforcement of such rules and regulations for the mutual protection of all using such highways; and to maintain the rights and privileges of all forms of self-propelled pleasure vehicles whenever and wherever such rights and privileges are menaced.

EDUCATIONAL INSTITUTIONS ..... 451 to 452

PURE FOOD DEPARTMENT 449

STEAMSHIP AGENCIES 464

SHOPPING GUIDE (Arranged Alphabetically) ..... 583 to 590

BANKING, INSURANCE AND PROFESSIONAL MEN ..... 427 to 448

ATTORNEYS AT LAW ..... 440 to 442

ARCHITECTS ..... 436 & 437

BANKS AND FINANCIAL INSTITUTIONS ..... 427 to 435

INSURANCE COMPANIES (Fire and Marine) 435

INSURANCE COMPANIES (Life) 435

OCULISTS, PHYSICIANS AND SURGEONS ..... 444 to 448

REAL ESTATE AGENTS ..... 438 & 439

THEATRE DIAGRAMS ..... 453 to 471

ALCAZAR THEATRE 467

AMERICAN THEATRE 465

COLONIAL THEATRE 455

CENTRAL THEATRE 457

CHUTES THEATRE 461

DAVIS THEATRE 459

MISSION THEATRE 463

ORPHEUM THEATRE ..... 469 & 471

MACDONOUGH THEATRE (Oakland) ..... 133 & 135

IDORA PARK THEATRE (Oakland) ..... 136 & 137

YE LIBERTY PLAYHOUSE (Oakland) ..... 129 & 133

AACHEN-MUNICH INS. CO.....435
ACKERMAN LLOYD S.....442
ACME CARS.....Opp. 508
ADAMS, CHARLES.....392
AETNA LOAN CO.....458
AGASSIZ HALL.....451
AHLERS, H. C.....Opp. Title Page
ALAMEDA LIST.....94-96
ALCAZAR THEATER.....467
ALDEN, DR. B. F.....445
ALLAN & LAURITZEN.....459
ALLEN, DR. LEWIS W.....443
AMERICAN CENTRAL INS. CO.....44
AMERICAN NATIONAL BANK.....431
AMERICAN THEATER.....465
ANDREWS, A.....468
ANGELUS, THE, Los Angeles.....417
ANGLO-CALIFORNIA BANK.....432
ANNA, MME.....462
AOI, THE, CO.....222
APPLETON, D., & CO.....470
ARCHITECTS.....436-437
ARION CLUB.....399
ARTIGUES, DR. JOSEPH E.....444
ASAHI, CO., THE.....Opp. 49
ATCHISON, TOPEKA & SANTA FE.....Inside Back Fly Leaf
ATHENIAN CLUB, Oakland.....102-105
AT THE SIGN OF THE LAMP.....460
AUTOMOBILE CLUB OF CAL.....481-485
AVERY, W. H.....464
BAER, DR. A. B.....447
BAKER, WALTER, & CO.....220
BALDWIN & HOWELL.....438 & 236
BALDWIN, O. D., & SON.....438
BALDWIN & STETSON.....439
BALDWIN, D. H., & CO.....Opp. Table of Contents
BALDWIN JEWELRY CO.....529 & 234
BALLANTINE, J. A.....440
BANCROFT, PAUL.....439
BANFIELD'S PHARMACY.....455
BANK OF ITALY.....432
BASS-HUETER PAINT CO.....60
BEACH-ROBINSON CO., THE.....448 & 218
BEIGHLE, DR. NELLIE.....456 & 203
BEKIN'S VAN & STORAGE CO.....Opp. 62
BELL, HARMON.....258
BELVEDERE LAND CO.....439
BELVEDERE LIST.....167
BENNETT, DR. D. GATES.....445
BERKELEY LIST.....149-157
BERTHEAU, CESAR.....435
BERWIN, CHARLES.....200 & 390
BETTE, H.....494
BIBO-NEWMAN CO.....459
BILL, DR. PHILIP A.....447
BISHOP & HOEFFLER.....440
BLACK, DR. J. A.....444
BLAKE, MOFFITT & TOWNE.....457
BLOOM, S.....442
BOESCH LAMP CO.....448
BOGART, ANDREW.....471
BOHEMIAN CLUB.....377-383
BOHM-BRISTOL CO.....Opp. 21 & 232
BOLAND, J. B., CO.....388
BOLLES, E. G.....436
BOONE'S UNIVERSITY SCHOOL.....452
BOOTH-KELLY LUMBER CO.....388
BOWES-BREUNER CO.....236
BOYER MOTOR CAR CO.....480
BRADY, DR. GEORGE.....444
BRAKE & SHENKER.....44
BRAYTON, DR. H. W.....446
BREUNER, JOHN, CO.....462
BRIDGFORD, EUGENE A.....16
BRITTAIN & CO.....44
BROCK & CO.....234
BROWN, J. DALZELL.....430
BRYANT, DR. E. R.....444
BULLETIN, THE.....478-479
BULLOCK & JONES CO.....Opp. Inside Front Cover
BURKE, DR. ISAAC.....447
BURLINGAME COUNTRY CLUB.....395
BURLINGAME LIST.....164
BURNELL & CO.....384
BURNHAM, D. H., & CO.....436
CAL. ART GLASS WORKS.....462
CAL. FED. WOMEN'S CLUBS.....193-368
CAL. FIG SYRUP CO.....425
CAL. OPTICAL CO.....468
CAL. SAFE DEPOSIT & TRUST CO.....430
CALIFORNIA CLUB.....193-199
CALIFORNIA JOCKEY CLUB.....375
CALIMBERTI, KATE.....470
CALL, THE SAN FRANCISCO.....476-477
CANADIAN BANK OF COMMERCE.....432
CANNEY, DR. FREDERICK G.....446
CANTON BAZAAR.....462
CAPELLE, ROBERT.....464
CASOLY, J. P.....234
CASWELL, GEO. W., CO.....60
CERF, DR. ALVIN E.....470
CENTRAL THEATER.....457
CENTRAL TRUST CO. OF CAL.....433
CENTURY CLUB.....221
CHAMBERLIN & CO.....439
CHAPMAN & WILBERFORCE.....Opp. 373
CHENEY, DR. WM. F.....444
CHICKERING & GREGORY.....16
CHIVERS, H. C.....437
CHRISTENSEN & GOODWIN.....44
CHRONICLE, SAN FRANCISCO.....474-475
CHUTES THEATER.....461
CITIZENS STATE BANK.....429
CITY AND COUNTY BANK.....429
CITY OF PARIS DRY GOODS CO.....Inside Front Cover
CLARK, CURRAN.....439
CLARK, DR. W. R. P.....445
CLEIS & JACOBSEN.....200
CLUFF, WM. CO.....448
COHEN, DR. ALBERT.....446
COLLEGE NOTRE DAME.....451
COLLINS, THOS. W., & CO.....458
COLONIAL THEATER.....455
CONCORDIA CLUB.....397-398
CONTEMPORARY CLUB.....205
CONTINENTAL B. & L. ASS'N.....428
COOK, THOS., & SON.....464
COOL, DR. W. P.....447
COOPER & CO.....384
CORBIN, WILLIAM.....428
CORNWALL, DR. FRANK.....446
CORONA CLUB.....201
CORTICELLI SPOOL SILK.....448
COSMOS CLUB.....389-390
COUNTRYMAN, R. H.....440
CROLEY, GEO. H.....470
CROTHERS & CROTHERS.....442
CUNARD LINE.....465
CUNNINGHAM, CURTISS & WELCH.....480
CUNNINGHAM & POLITEO.....436
CURRIER, DR. C. B.....445
CURTIS, JOHN M.....436
DAIRY DELIVERY CO.....450
D'ARCY, SCOTT & CO.....492
DAVIS-SCHONWASSER CO.....230
DAVIS, DR. HENRY C.....447
DAVIS THEATRE.....459
DEAL, W. E. F.....441
DEANE, LIONEL.....436
DEARDORFF, DR. A. G.....144
DE CHANTREAU, Dr. J. D.....446
DECKER, Dr. CHAS. W.....447
DE COLMESNIL, G. T.....436
DEERE IMPLEMENT CO.....448
DE GOLIA, GEO. E. (Oakland).....15
DEIMEL UNDERWEAR CO.....191 & 218
DE JONGH, IVAN L.....496
DEL MONTE HOTEL (Monterey).....418
DIAMOND PALACE.....468
DIBBLE, HENRY C. & DIBBLE.....16
DINKELSPIEL, HENRY G. W.....440
DOMESTIC SEW. MACHINE CO.....192
DORNIN, GEORGE D.....4
DOW, GEO. E. PUMPING ENG. CO.....50
DUNBAR, Dr. L. L.....447
DUNN, Dr. JOHN (Oakland).....477
DUNN, Dr. MARTIN J. (Oakland).....447
EASTON, WENDELL.....438
EDLIN, J.....383
ELDER, PAUL & CO.....230, 384 & 485
ENOS CO, The.....220
EPPLER'S BAKERY.....461
EVANS, J. W.....192
EQUITABLE LIFE ASSURANCE CO.....435
FAIRBANKS, The N. K. CO.....50
FAMILY CLUB, The.....391
FIREMAN'S FUND INS. CORP.....Inside back cover

FIRST NATIONAL BANK....431
FOLGER, CLINTON....435
FOLGER, J. A. & CO....214
FORUM CLUB....225-226
FOXHALL FISH & OYSTER CO....198
FOXHALL MARKET CREAMERY....198
FOXHALL MARKET....198
FOXHALL OYSTER HOUSE....198
FLOURNOY, JOHN....441
FRANK & MANSFIELD....16
FRANKLIN GARAGE....506
FREEMAN, I....54 & 384
FRENCH-AMERICAN BANK....433
FRENCH SAVINGS BANK....433
FREEMAN, J. EUGENE....436
FRESNO IRRIGATED FARMS....388
GADNER, A....471
GALLAGHER-MARSH BUSINESS COLLEGE....466
GALLWEY, Dr. JOHN....445
GASSNER, LOUIS....60 & 232
GAS CONSUMERS' ASS'N....383
GAS & ELECTRIC APPLIANCE CO....44
GAY, Mme. J. B....468
GEERDTS, W. F....160
GERE, Dr. GEORGE....446
GERMAN SAVINGS & LOAN SOCIETY 434
GERMANIA NATIONAL BANK....431
GIBBONS, Dr. HENRY....444
GIBBONS, Dr. MORTON....444
GIBBONS, MAMIE....58
GIBSON, J. B....441
GILL'S FLORAL DEPOT (Oakland)....15
GLASER, Dr. E. F....444
GOLDBERG, BOWEN & CO....opp. 16
GOLDEN GATE GARAGE....502
GOLDEN G. COMPRESSED YEAST CO. 459
GOODYEAR RUBBER CO....opp. 17
GREENE, CARLTON W....440
GREENE & HINCKEN....440
GRISWOLD, Dr. W. H....446
GROSS, Dr. LOUIS....470
GROVES, ALF....442
GRUBB, I. R. D....439
GUADALOUPE DAIRY CO....400 & 224
GUENTHER, EMIL....437
GULF BAG CO....448
GUMP, S. & G., CO....192 & 230
GUNST, M. A. & CO....374
HALE, Mme....56
HALE, Dr. REUBEN L....447
HALSEY, N. W., & CO....434
HAMBURG-AMERICAN LINE....464 & 232
HAMLIN SCHOOL, The....451
HAMMERSMITH & FIELD....384
HANLON, CHAS. F....441
HANSEN, C. R. & CO....467
HANOVER FIRE INS. CO....435
HARDWOOD INTERIOR CO....54
HARRISON, M. C. & CO....4
HART, Dr. CHAS. E....447
HART, W. H. H....441
HARTFORD FIRE INS. CO....435
HARTH, DIXON, McCRYSTLE, Inc....376
HAUSSLER, F. O....455
HAVENS, WICKHAM (Oakland)....106
HEALD'S BUSINESS COLLEGES....opp. Inside Back Cover
HENZEL, The GEO. L. ELEC. CO....234
HIBERNIA SAV. & LOAN SOCIETY....432
HIND, W. G....437
HITCHCOCK MILITARY ACADEMY....451
HOCKWALD & HELLWIG BAK. CO., Inc....449 & 60
HODGES, CHAS. ED....437
HOENIG, AD....458
HOPKINS, Dr. E. K....445
HOPKINS, Dr. WM. E....445
HOTEL DEPARTMENT....403-423
HOTEL POTTER (Santa Barbara)....184
HOUX & BARRETT....441
HOVEY-BOUSHEY CO., The....480
HUMBOLDT SAVINGS BANK....479
HUMPHREY, C. F....16
HUTCHINSON, JOSEPH....442
HUTTON, C. A. & CO....457
HUTTON, E. F. & CO....434
HYMAN & LIPMAN....392
ILS, JOHN G. & CO....376
INLAID FLOOR CO....4 & 388
INTERNATIONAL BANKING CORP....429
IRVIN MACHINE WORKS, The....535
ISHIGURO PHOTO STUDIO....456 & 222
IRVING INSTITUTE....451
ITALIAN-AMERICAN BANK....428
ITALIAN-SWISS COLONY....494
JACKSON'S NAPA SODA....468
JACOBI, J. M. & CO....opp. 2
JELLETT & MEYERSTEIN....16
JERSEY FARM DAIRY....470
JOHNSTON, W. R. OPTICAL CO....376
JOHNSTON-DIENSTAG CO....376
JOHNSON, Dr. JOHN W....447
JONES, MARSHALL F. & CO....192
JONES, CAESAR, DICKINSON, WILMOT CO....192
JOY, EDWIN W....462
JUDKINS, THOS. C....441
KAI, O., & CO....470
KAHN, GEORGE H....460
KATTENHORN, H. C....50
KELLOGG, SHELDON G....16
KELLY, DR. E. E....445
KELLY, THOS., & SONS....541
KENDALL, JAMES....204
KENYON, DR. C. G....445
KERR, DR. WILLIAM WATT....444
KESSLER, GEORGE A., & CO....448
KEYES, ALEX. D....441
KINNE, C. MASON....435
KISEN, THE, CO....Opp. 49
KNIGHT, GEO. H....441
KNIGHT & HEGGERTY....441
KNOWLES, WM....436
KOEPPEL, G. U....464
KOHLER & CHASE....479
KORN, EUGENE....390
KREISS, L., & SONS....459
KREUTZMANN, DR. H. J....446
KRONE, F. W....388
LA MAISON DE PARIS....457
LANGE, JULIUS F....458
LANDERS, JOHN....435
LARKINS & CO....463
LARROUY, MME. E., & CO....234
LASH'S BITTERS CO....191
LASK, HARRY J....383
LAUREL HALL CLUB....208-209
LEAVITT, J. W., & CO....484
LEDERER, G....388
LEFFLER, DR. J....444
LEIPNITZ, G., & CO....383
LENGFELD'S PHARMACIES....467
LEWITT, DR. W. B....445
LIEBES, H., & CO....230
LINDSTROM & EINARSON....485
LINDSTROM'S INSTITUTE....462
LINZ-SANBORN AUTO CO....490
LISTER, HENRY B....442
LIVERPOOL, LONDON & GLOBE INS. CO....435
LLEWELLYN, THE J., CO., Oakland....4
LLOYD, H. J....388
LLOYD & ROBERTSON....435
LLOYD, MISS M....457
LOMAX, W. B....467 & 470
LONG SYRUP REFINING CO....448
LONDON, PARIS & AMERICAN B'K....433
LONG BEACH LIST....183
LORENZINI & BELLI....198
LOS ANGELES LIST....170-181
LOUIS XIV, THE....453
LOZIER AUTO AGENCY....496
LUSTRELAC....60
LYFORD'S HYGEIA or SANITARY VILLA....167
LYON & HOAG....439
LYCEUM SCHOOL, THE....457
MADDOX & LOESSEL....440
MADDUX & MADDUX....442
MAGEE, THOMAS, & SONS....438 & 236
MAGNIN, I., & CO....462
MAGUIRE, LINDSAY & WYCKOFF....441
MANHATTAN LIFE INS. CO....435
MANSON, PHILLIP I....442
MARKET STREET BANK....431
MARTIN, A. W., & CO....460
MARTIN, DR. GEORGE H....444
MATTNER, DR. E. H....444
MAUZY, BYRON....376
McCANN, ALLEN & CO....4
McCARTHY, CO., THE....439

McCONNELL, DR. E. G. 445
McDOUGALL BROS 437
McENERNEY, G. W. 441
McISAAC, HUGH J. 441
McMAHON, KEYER & STIEGELER BROS., INC. 492
McMILLAN, ROBERT B. 441
McNUTT HOSPITAL 51
MECHANICS INSTITUTE 396
MENLO PARK LIST 164
MERCANTILE F. & M. INS. CO. 44
MERCANTILE TRUST CO. of S. F. 432
MERCED DAIRY 469
METROPOLIS TRUST & SAV. BANK 430
MEUSSDORFFER, J. C., & SONS ....Opp. 7
MEYER & O'BRIEN 436
MILLER, J. R. 436
MILLER, V. C. 453
MILL VALLEY LIST 166
MILLS CLUB 211
MILLS & HAGBOM 396
MINAKER, DR. A. J. 446
MISSION SAVINGS BANK 429
MISSION THEATER 463
MITCHELL, W. GARDEN 437
MOBILE CARRIAGE CO. 498
MONAHAN & CO. 469
MOORE, CHAS. C., & CO. 50
MOORE & SHEPHERD, DRS. 471
MOOSER WILLIAM 436
MOOSER & ST. GERMAIN 459
MORRIS, R. H., Oakland 504
MUMA, WILMER 440
MURINE EYE REMEDY ....191 & 468
MUTUAL SAVINGS BANK 433
NAT. BANK OF THE PACIFIC, THE 448
NATIONAL MOTOR CAR CO. ....Opp. 509
NATIONAL SURETY CO. 435
NAYLOR, CHARLES E. 440
NEUSTADTER BROS. 59
NEW AMSTERDAM CASUALTY CO. 435
NEW CAL. JOCKEY CLUB 375
NEW ZEALAND FIRE INS. CO. 435
NEWMAN & LEVINSON 44
NEWTON, DR. J. C. 444
NIKKO, THE ....Opp. 49
NILE CLUB, Oakland 107-108
NONOTUCK SILK CO. 448
NORDHOFF GRILL 210
NORDIN, AUGUST 437
NORTH GERMAN LLOYD 464
OAKLAND CALLING LIST ....81-92 & 59
OAKLAND TRIBUNE 98-100
O'CALLAGHAN, DAN 439
O'CONNOR, MOFFAT & CO. ....Opp. 20 & 298
O'HARA, JOSEPH 234
O. KAI & CO. 470
O'KANE, J., CO. 51
O'NEILL & EBER 458
O'NEILL & EMBREE, Oak. ....Opp. 3 & 105
O'ROURKE, EDWARD J. 50
OLNEY, JESSE 440
ORLOW, ORLOF N. 424
ORPHEUM THEATER DIAGRAM 469-471
OSEN & HUNTER 492
OSMUN, DR. WM. F. H. 447
OTIS ELEVATOR CO. 448
OVERMAN & SMITH 436
OWL DRUG CO. 468
OWNERS OF MOTOR VEHICLES 487-535
PABST BREWING CO. 458
PAC. C. W. PRESS ASS'N 219
PACIFIC GARAGE & LIVERY CO. 488
PACIFIC MAIL S. S. CO. 369
PACIFIC MOTOR CAR CO. 509
PACIFIC PORTLAND CEMENT CO. 458
PACIFIC STATES TEL. & TEL. CO. 372
PACIFIC STORAGE & MOVING CO. 200
PACIFIC SURETY CO. 431
PACIFIC UNION CLUB 371-374
PARCELLS SAFE CO. 388
PARENT'S STATIONERY STORE 458
PARIS TEA GARDEN 206
PARSON'S PRIVATE SCHOOL, Oak. 451
PASADENA LIST 187-191
PELICANO-ROSSI & CO. 384
PETALUMA INCUBATOR CO. 540
PERKINS, T. A. 441
PERRIN, HOWARD 435
PERSONNEL OF THE PRESS 473-479
PHILOMATH CLUB 217
PHILLIPS, F. G. 192
PIEDMONT LIST ....93 & 94
PIONEER AUTOMOBILE CO. 482
PILLSBURY, MADISON & SUTRO 437
PISSIS, ALBERT 437
PITTSBURG SAFE CO. ....54 & 384
PLUM, CHAS. M., & CO. 462
PLUMEL, J. F., CO. ....Opp. 5
PODESTA & BALDOCCHI ....485 & 200
POPULAR DINING ROOMS, THE 388
PORTER & WHITE 460
POTTER, EDWARD E. 4
POWELL, HOWELL A. 16
POWERS, DR. CARL L. 446
POWERS, DR. GEORGE H. 445
PRESTON, DR. RUSSELL 446
PRESTON, DR. WALTON 445
PRICE, WILLIAM W. 451
PUTNAM, DR. V. E. 446
QUADT, JOHN, CO., INC. 376
QUEEN INS. CO. 435
RABJOHN & MORCOM 384
RADKE & CO. ....Opp. 4
RAINIER BEER ....Opp. 6
RAPP, JOHN, & SON ....Opp. 6
RAYMOND, THE, Pasadena 186
READ, DR. W. P. 444
REALTY BONDS & FI'NCE CO., Oak. 15
REALTY SYNDICATE, THE, Oak. ....Opp. 81
RED STAR LINE 464
REDWOOD CITY LIST 163
REGENSBURGER, DR. MARTIN 444
REID BROS. 437
RELIANCE AUTO CO. 529
RENON & CO. 480
RENSTROM, FRANK O. 504
RENTERS LOAN & TRUST CO. 433
RICE, DR. PHILIP 144
ROBERTSON, A. M. ....384 & 204
ROLLINS, E. H., & SONS 434
RONCOVIERI'S ....Opp. 48
ROOS BROS. 480
ROSS VALLEY LIST 167
ROTHSCHILD, JOSEPH 442
ROWE, C. V. 192
ROYAL INS. CO. 435
SACRED HEART COLLEGE 451
SAFFOLD, RAY P. 440
SALOMON, DR. MAX 446
SAMURAI, THE ....454 & 238
S. F. SAVINGS UNION ....Opp. Index Women's Clubs, and 430
SAN FRANCISCO MAIN LIST 17-59
SAN FRANCISCO OPTICAL CO. 462
S. F. STREET NUMBER GUIDE 61-79
SAN JOSE LIST 168-169
SAN MATEO LIST 163
SAN RAFAEL LIST 165-166
SANTA BARBARA LIST 185
SANTA FE ROUTE ....Inside Back Fly Leaf
SANTA MONICA LIST 182
SARTORI, DR. HENRY J. 445
SAUSALITO LIST 166
SAVINGS & LOAN SOCIETY 434
SAWYER, HOUGHTON 436
SCHIMMEL & BOYD 370
SCHOENHOLZ & ELSBACH 196
SCHMIDT, EDWIN VAL 390
SCHNAITTACHER, S. 437
SCOTT & MAGNER 50
SCOTT, A. W., JR. 16
SCOTT, DR. CATHERINE V. C. 446
SEATTLE BREWING & MALT. CO. ....Opp. 6
SECURITY SAVINGS BANK 433
SERVEAU BROS. 460
SHAINWALD, BUCKBEE CO. 439
SHELDON, DR. T. W. 447
SHERMAN, CLAY & CO. 458
SHIBATA, T. 226
SHIELDS, A. M. 435
SHREVE & CO. ....Outside Front Cover, and Opp. 65
SIEVERS FLORAL CO. ....Opp. 5
SIMS, JAMES C. 442
SING FAT & CO. ....454 & 226
SINGER AND WHEELER & WILSON S. M. CO. 455
SLOANE, W. J., & CO. 202

SLOSSON, E. P. 502
SMITH BROS., Oakland 97
SMITH, J., RAYMOND 469
SOLINSKY & WEHE 441
SONNENFELD, S. 50
SONNTAG, LINCOLN 442
SOROSIS CLUB 229
SPAULDING, J., & CO 384
SPECK & CO ..... 438 & 236
SPERRY FLOUR CO 461
SPEYER, WALTER R 435
SPLITDORF, C. F 480
SPRINGFIELD FIRE & MARINE INS. CO 4
STAFFORD, W. G., & CO 192
STATE SAVINGS & COM. BANK 429
STANDARD ELECTRIC CONS. CO 54
STANDARD MOTOR CAR CO ..... Opp. 508
STEERS, K. O 471
STEIGER & KERR STOVE & FOUNDRY CO. 450
STEIL, HENRY CO 44
STEIN, J. 56
STEVENS & ELKINGTON RUB'R CO 540
STEWART, DR. H. J 451
STILLMAN, DR. STANLEY 445
ST LUKE'S HOSPITAL 443
STUDEBAKER AUTO 489
STUDEBAKER BROS. 480
STULZ, JOS. A., & CO 192
STURDIVANT & CO 463
SUGARIE, THE 465
SULLIVAN, HARRY F 16
SULLIVAN & SULLIVAN & THEO. J. ROCHE 16
SUNSET GARAGE 500
SUTTON & WEEKS 437
SWAIN'S CAFE 200
SWEENEY, MARIE L 460
SYRUP OF FIGS 475
TAYLOR, DR. OSCAR N 446
TAYLOR, SINCLAIR CO., INC 470
THARP, NEWTON J 437
THAVONAT'S SECRET SERVICE CO. 192
THEATER DIAGRAMS 453
THOMAS, GERSTLE, FRICK & BEEDY 449
TIETJEN, JOHN H., CO 467
TOWN TALK 472
TOYO KISEN KAISHA 464
TOZER, L., & SON CO ..... Opp. 63 & 194
TRANS-ATLANTIC S. S. LINES 464
TRANSFERS OF OWNERSHIP OF MOTOR VEHICLES 530-535
TRANSFER SYSTEM UNITED RAILROADS 536-540
TRINITY SCHOOL 451
TUBBS CORDAGE CO 4
TUCHLER, DR. A. S 446
ULRICHS & DAVIDSON AUTO CO 500
UMBSEN, G. H., & CO 54
UNION LEAGUE CLUB 387
UNION TRUST CO. OF S. F 432
UNITED CARRIAGE CO 401-402
UNITED CRAFTS & ARTS 424
UNITED STUDIOS 458
UNIVERSITY CLUB 385-387
U. S. NATIONAL BANK 429
VANDERCOOK, THE E. P., CO 127 & 128
VANDERSLICE, W. K., & CO 192
VEREIN ARION 399
VICKERY, ATKINS & TORREY 384
VIGNIER, A., INC 370
VILLAIN, DR. ALBERT J 447
VOGEL, E. J 436
VON MEYERINCK SCHOOL 44
WALDORF HAIR STORE 200
WALTER, D. N. & E., CO 458
WARNER INSTRUMENT CO 506
WASHINGTON LIFE INS. CO 435
WATERS, R. J., CO ..... 58 & 494
WATSON REALTY CO 438
WATSON, W. J., ROOFING CO 192
WEIL, WM. M 192
WELLS FARGO & CO.'S EXPRESS 426
WELLS FARGO NEVADA NAT. B'K 431
WESTERN EXPANDED METAL FIREPROOFING CO. 399
WESTERN FIELD CO 469
WESTERN FUEL CO ..... 450 & 224
WESTERN MEAT CO ..... 394 & 220
WESTERN NATIONAL BANK 429
WHEELER, CHAS. S 442
WHEELER & HAYWARD 388
WHITE, BURRELL G 440
WHITE, J. E 442
WHITE HOUSE, THE 208
WHITE SEWING MACHINE CO 485
WHITE STAR LINE 464
WHITNEY, C. E., & CO 59
WIBORN, DR. J. AUBURN 444
WICKSTROM'S FLORAL DEPOT, Oak. 41
WILLEY, O. F., CO 455
WILLIAMSON, DR. JOHN M 445
WILSON, EDGAR M 16
WILSON, J. C 433
WILSON & WILSON 440
WILSON, JOHN RALPH 442
WILSON, WM. F., CO ... Opp. Introduction
WISMER, HOTHER 451
WOLFF, WM. CO 60
WOODWARD, GEO. H 502
WORKSHOP, THE 218
WREDEN, H., & CO ..... Opp. 21
WRIGHT, G., ALEX 437
ZUMWALT, DR. F. H 447

The

Engraving–Printing–Binding

Of ***The Blue Book***
was executed by the

CALKINS PUBLISHING HOUSE

TEL. TEMPORARY 861 **24 Clay Street, San Francisco**

OAKLAND—BERKELEY—ALAMEDA INDEX.

ALAMEDA CO. AUTO CLUB, Oakl'd...105
ALLEN, DR. WOODSON, Berkeley.....144
ARCHIBALD, R. A., Oakland.....136
ATHENS, THE, Oakland.....421 & 256
ATHENIAN CLUB, Oakland.....102 & 103
BAILEY, DR. ALFRED G., Berkeley...144
BAILEY-DODGE CO., INC., Berkeley..148
BAKER & WILLIAMSON, Oakland....256
BALDWIN, DR. R. O., Oakland.....116
BANK OF ALAMEDA.....92
BARKER BLOCK, Berkeley.....145
BAY CITIES REALTY CO., Oakland...118
BELL, HARMON, Oakland.....258
BELL, TRAYLOR W., Oakland.....442
BENNETT, O. M., Berkeley.....138
BERKELEY FINANCIAL INST.....140
BERKELEY NATIONAL BANK.....140
BERKELEY STREET & AV. GUIDE...141
BERRY, R. A., & CO., Berkeley.....142
BILLINGS, DR. W. M., Berkeley.....144
BOERICKE & RUNYON CO., Oakland..136
BROWN, ALBERT CO., Oakland.....135
BURR-PADDON CO., Oakland.....254
BUSH, DR. W. P., Berkeley.....144
BYRON JACKSON MACH. WKS., Oak..388
CALIFORNIA BANK, Oakland.....114
CAPDEVIELLE BROS., Berkeley.....272
CAPE ANN BAKERY, Oakland.....254
CAPWELL, H. C., CO., Oakland.....109
CARROLL, PAUL T., Oakland.....120
CENTRAL TITLE INS. CO., Oakland...114
CITIZENS BANK OF ALAMEDA.....266
CITY HALL STABLES & GUERNEY CAB CO., Oakland.....131
CITY MARKET, Alameda.....266
CONNELLY, Miss, Oakland.....260
CONNELLEY LIQUOR CURE, Oakland.118
CORYELL, E. L., CO., Berkeley.....140
COSGRAVE'S, Oakland.....254
COTTAGE BATHS, Alameda.....266
CRESTA BLANCA WINES, Oakland...137
CRELLIN HOTEL, Oakland.....137
DAVENPORT, DR. D. D., Berkeley....144
DAVIDSON, DR., Oakland.....116
DAY, ALBERT S., Oakland.....118
DEARDORFF, DR. A. G., Berkeley....144
DEASY WATER HEATERS, Oakland..128
D'ORLAN, Berkeley.....138
DODGE, DR. C. W., Oakland.....116
DWIGHT WAY HARDWARE STORE, Berkeley.....138
EBELL SOCIETY, Oakland.....257-263
EDWARDS, R. W., Oakland.....258
EL GRANADA APARTMENTS, Berk..146
EMERSON, DR. M. LEWIS, Oakland...116
ENGLISH & PLOURDE, Oakland.....256
FARMERS & MERCHANTS SAVINGS BANK, Oakland.....114
FINNEY, E. JAMES, Oakland.....110
FIRST NATIONAL BANK, Oakland.....114
FIRST NAT. BANK OF BERK...140 & 272
FITZ CO., Oakland.....127
FUJI CO., THE, Oakland.....262
GALVAN, DR. THOMAS, Oakland.....116
GEERDTS, W. F., Berkeley.....160
GIER, THEO., WINE CO., Oakland....122
GILBERT, WALLACE & WHITE, INC., Oakland.....264
GOLDEN SHEAF BAKERY, Berk.....138
GRAY, DR. THOS. J., Berkeley.....168
HALE, J. P., & CO., Berkeley.....148
HALL, A. E., & CO., Oakland....129 & 252
HALL'S, D. J., REAL ESTATE & COLLECTION CO., Oakland.....148
HANRAHAN, P. N., Oakland.....137
HANSON-PEARCE JEWELRY CO., Berkeley.....139
HAVENS, WICKHAM, Oakl'd 106, 127, 258
HECTOR, DR. ROBERT, Berkeley.....144
HEESEMAN, C. J., Oakland.....148 & 104
HENDERSON, DR. J. W., Berkeley....138
HOAG RAPID PRESS CO., THE, Oak..118
HOLCOMB, HARRY, Oakland.....118
HOMESTEAD LOAN ASS'N, Berkeley..140
HOTEL BRUNSWICK, Oakland.....158
HOTEL CRELLIN, Oakland.....256
HOTEL CARLTON, Berkeley.....161
HOTEL METROPOLE, Oakland.....132
HOTEL PLEASANTON, Oakland.....134
HOTEL ST. PAUL, Oakland.....101
HUNTER LUMBER CO., Oak. & Berk..148
IDORA PARK THEATER, Oakland....136
INVESTMENT SECURITIES & REAL ESTATE, Oakland.....120
IRWIN, H. D., Berkeley.....142
JACKSON, DR. FRANCIS F., Oakland..116
JACKSON, DR. WILLIAM, Oakland....447
JACKSON FURNITURE CO., Oakland..130
JAMES, MISS OLIVE, Alameda.....266
JAMESON, CHAS. H., Berkeley.....138
JOHNSON-BULLARD REALTY CO., Berkeley.....142
JUNGCK, D. L., Berkeley.....142
KANE, DR. J. M., Oakland.....116
KELLER, M. J., CO., Oakland.....104
KERAMIC STUDIO, Oakland.....256
KITCHENER, R. S., Oakland.....120
KITTREDGE (Optician), Oakland.....256
KLEEMAN, DR. G. E., Oakland.....116
LACEY, DR. F. A., Oakland.....260
LAFAYETTE, THE, Berkeley.....162
LAHANIER, E. F., Oakland.....137
LAMMERS, DR. G. C., Oakland.....116
LAWTON, F. H., & CO., Berkeley.....148
LAYMANCE REAL ESTATE CO., Oak..272
LLEWELLYN, THE J., CO., Oakland...135
LOCKE, CLARENCE E., Oakland.....129
LOEWE & WILKENS, Alameda.....266
LORD, C. R., Berkeley.....139
LYON STORAGE & MOVING CO., Oak.....110 & 260
MACKAY, WALTER S., & CO., Oak....252
MAHER, DR. J., Oakland.....116
MAKINSON, DR. H. A., Oakland.....116
MAXWELL, JOHN P., Oakland.....139
MAY, FRANK M., Berkeley.....140
McCLENEGAN, J., Oakland.....129
MACDONOUGH THEATER, Oak 133 & 135
McLAUGHLIN & SULLY, Berkeley....140
McWAYNE, E. C., Berkeley.....138
MERRITT, DR. C. HOWARD, Oakland 116
MILLS, PHILO, Berkeley.....140
MONTGOMERY, RICHARD J., Oakl'd..118
MORTON, H., Oakland.....80 & 258
NEW BOOK STORE, THE, Berkeley...127
NEW JERSEY FARM CREAMERY 176
NEWTON, E. E., & CO., Berkeley.....142
NILE CLUB, Oakland.....107
OAKLAND TRIBUNE.....98-100
OAKLAND CLUB.....253
OAKLAND STREET & AV. GUIDE....113
OAKLAND WRITE-UP.....Opp. 80
OAKLAND FLORAL DEPOT.....258
OAKLAND LIST.....81 to 92
OAKLAND TRUNK FACTORY, Oak...131
OFFIELD'S ART STORE, Berkeley....138
OMSTED, DR. THEO., Oakland.....136
O'NEILL & EMBREE, Oakl'd..Opp. 3 & 105
PACIFIC COAST BORAX CO., Oakland 118
PACIFIC COAST PRINTING CO., Oak..128
PACIFIC MANTEL & TILE CO., Oak..133
PALMS PHARMACY, Berkeley.....139
PEMBROKE, S. J., Berkeley.....138
PIEDMONT LIST.....93 & 94
PIERCE CYCLES, Oakland.....120
POLYTECHNIC BUSINESS COLLEGE, Oakland.....160
PRATT, MRS. M. E., Berkeley...143 & 272
PRICE, DR. T. LINTON, Oakland.....116
PUTNAM & ZITLAU, Oakland.....120
RALSTON, R. G., Berkeley.....140
RANKIN, MISS E. C., Oakland.....252
REAL ESTATE & SECURITY CO., Oak.127
REALTY SYNDICATE, Oakland...Opp. 81
REINHARDT, DR. G. F., Berkeley.....116
REINLE, DR. GEO. G., Oakland.....116
RICE, DR. PHILIP, Berkeley.....144
RICHARDS, A. C., Oakland.....118
RIGGIN, DR. L. LORE, Oakland.....116
ROBB, CHAS., Oakland.....252
ROGERS REALTY CO., Berkeley.....148
ROOSEVELT HOSPITAL, Berkeley.....147
ROYAL WORCEST'R CORS'T CO., Oak 179
RUDOLPH, O. A., Berkeley.....142
RUTLEY, BYRON, Oakland.....92
SANBORN, H. M., Oakland & Berk.....138
SANBORN & CO., Berkeley.....142
SANITARY RENOVATING CO., Oakl'd.252
SCHNEIDER'S SHOE STORE, Oak....137
SCHOTT, DR. WALTER E., Berkeley..144

OAKLAND—BERKELEY—ALAMEDA INDEX.

SCHWARZ STUDIO, Oakland.....136
SCOTCHLER, J. L., Berkeley.....140
SCHREIBER, PAUL, Oakland.....120
SECURITY BANK & TRUST CO., Oak..114
SHORES, DR. F. W., Oakland.....116
SIERRA PHOTO-ENG. CO., Oak. & S.F. 124
SILL, S. J., CO., INC., Berkeley.....139
SIMPSON & ANDREWS, Oakland..... 82
SIMPSON, Miss ELIZABETH, Oakland.255
SKILLING, THE, CO., Berkeley.....148
SMITH & CO., Berkeley.....142
SMITH BROS., Oakland..... 97
STERNBERG, CHISHOLM & LINDBERG, Oakland.....133
STOCKER & HOLLAND ABSTRACT CO., Oakland.....114
STOLL, HORATIO F., Alameda.....438
STONE, DR. EARLE A., Oakland.....160
STRAKOSCH, EDGAR, Berk. & Oak... 44
STREET CAR LINES, Oakland.....111
SYNDICATE BANK, THE, Oakland....114
TAFT & PENNOYER, Oakland.....112
TAYLOR, HENRY W., Oakland.....138
TAYLOR, JAMES, Oakland.....135
TITLE PAGE, Berkeley.....139
TRIBUNE, Oakland.....98-100
TUPPER & KAY, Berkeley.....148
UNION CLUB, Berkeley.....159
UNION SAVINGS BANK, THE, Oak....114
UNIQUE, THE, Berkeley.....138
UNIVERSITY FRENCH LAUNDRY, Berkeley.....139 & 272
VAN BUSKIRK, D., & SON, Oakland...120
VANDERCOOK, THE E. P., CO., Oakland.....127-128 & 258
VOGUE, THE, Berkeley.....143 & 272
WACHS, DR. MARTIN, Oakland.....116
WALSH, DR. J. W., Oakland.....136
WARREN CHENEY & CO., Berkeley..272
WEBSTER, F. A., Oakland.....120
WERNER, DR. A. F., Oakland.....116
WHITE STAR LAUNDRY, Oakland....260
WILLCOX & GIBBS AUT. S. M. CO....136
WILLIAMSON, DR. J. W., Berkeley...144
WINEDALE, THE, CO., Oakland.....108
WING, CHUNG, LUNG & CO., Oakland.130
WOOD, JOHN, MFG. CO., Oakland.....128
WOOD, MACDONALD & WOOD, Oak..120
YATES, DR. JOS. E., Berkeley.....144
YE LIBERTY PLAYHOUSE, Oak..130-131

REALTY BONDS AND FINANCE CO.
Telephone Oakland 35.
1172 BROADWAY STREET, OAKLAND.

GEO. E. De GOLIA,
ATTORNEY AND COUNSELOR
957 BROADWAY, OAKLAND. Residence, 1390 Harrison.
TELEPHONE OAKLAND 38. Telephone Oakland 1022.

GILL'S FLORAL DEPOT
COR. 14th and CLAY STREETS. Phone Oakland 5265. OAKLAND, CAL.
FLORAL DESIGNS, SEEDS, BULBS AND PLANTS.
Nurseries and Greenhouses—28th St., cor. Milbert; 2 blocks west of San Pablo Ave.

JAPANESE ART AND CURIOS

Be sure and call and look over our big stock of BRASS WARE, EMBROIDERED SCREENS, SATSUMA VASES, CLOISONNE VASES, BRONZE WARE, SILK KIMONAS, TEA SETS, CHOCOLATE SETS, FANCY VASES, CUPS AND SAUCERS, CARVED IVORY.

THE FUJI,
(Oakland's Leading Japanese Store,)
963 Washington St., OAKLAND
Phone Oakland 4617

LOS ANGELES SHOPPING GUIDE CLASSIFIED.

ART GALLERIES.
AMERICAN FINE ARTS ASS'N.....290
ART GOODS.
BENHAM INDIAN TRADING CO.....290
FORD, SMITH & LITTLE CO.....305
HOWLAND & CO.....310
ATHLETIC GOODS, BADGES, BUTTONS.
HOEGEE, THE WM. H. CO.....306
AUTOMOBILES.
POPE WAVERLY ELEC. AUTOS.....287
BAGGAGE TRANSFERRED.
L. A. TRANSFER CO.....320
BAKERIES.
MEEK BAKING CO.....310
BAKING POWDER.
"BARKLEY'S BEN HUR".....308
BANKS.
COMMERCIAL AND SAVINGS....292-296
BANNERS, FLAGS & CAMPING GOODS.
HOEGEE, THE WM. H. CO.....306
BATHS.
OLSON'S, DR. P., SWEDISH INST.....322
BEERS.
F. A. HEIM.....312
BENEFICIAL SOCIETIES.
FRATERNAL BROTHERHOOD, THE.322
BUILDING & LOAN ASSOCIATIONS.
PROVIDENT MUTUAL BLDG. & LOAN ASSOCIATION.....282
CAFES AND RESTAURANTS.
LEVY'S.....312
PACIFIC ELECTRIC GRILLE.....318
VEGETARIAN RESTAURANT.....284
CARPETS AND DRAPERIES.
BARKER BROS.....322
CHILDREN'S GARMENTS.
MYER SIEGEL & CO.....310
COFFEES, TEAS.
BARKLEY, T. J. CO.....308
FOLGER, J. A., CO.....214
CONFECTIONERY.
U-ALL-NO.....316
CORSETS.
TRAFTON, MRS. DUNN.....326
COUPES AND HACKS.
HOME CARRIAGE CO.....340
DESKS.
BRONSON, R. D., DESK CO.....324
DIAMONDS AND JEWELRY.
BROCK & FEAGANS.....288 & 308
DISTILLED WATER.
Liviti Distilled Water.....334
DRUGS.
HEINZEMAN BROS.....314
DRY GOODS.
COULTER DRY GOODS CO.....302
DYEING AND CLEANING WORKS.
EMPIRE DYE WORKS.....338
EDUCATIONAL INSTITUTIONS.
EDUCATIONAL INSTITUTIONS...346-350
ELECTRIC BATHS.
L. A. TREATMENT RMS.....336
FLORAL DECORATIONS.
MISS FORMAN.....319
FRUITS AND VEGETABLES.
PALACE MARKET.....320
FURNITURE.
BARKER BROS.....322
NASH, CARL ENOS CO.....288
FURNITURE STORAGE.
SHATTUCK & DESMOND WAREHOUSE CO.....334
GAS AND ELECTRIC FIXTURES.
GUYOT, HENRY.....326
HUTCHISON, W. G. CO.....328
GROCERS.
ADAMS & HELLINGHAUSEN.....312
ANDERSON & CHANSLOR CO., INC..322
HOSPITALS.
THE ANGELUS.....332
HOTELS.
HOTELS.....338-344
INDIAN GOODS.
BENHAM INDIAN TRADING CO.....290
INFORMATION BUREAUS.
PECK-JUDAH CO.....322
INLAID FLOORS.
CO-OPERATIVE HARDWOOD FLOOR CO.....328
HAY AND GRAIN.
W. H. SMITH.....354
HOTELS.
THE REVERE.....352
THE RAYMOND.....186
MARKETS.
CITY MEAT MARKET.....356
REAL ESTATE.
PASADENA INVESTMENT CO.....352
STOCKS AND BONDS.
PASADENA INVESTMENT CO.....352
INSURANCE.
ALLEN'S, A. A., INS. AGENCY.....322
INTERIOR WOODWORK.
NASH, CARL ENOS CO.....288
JADE JEWELRY.
BROCK & FEAGANS.....288 & 308
LADIES' HATTERS.
COLLINS.....298
LADIES' READY-TO-WEAR APPAREL.
PACIFIC OUTFITTING CO.....330
MYER SIEGEL & CO.....310
LADIES' TAILORS.
BENIOFF.....304
LAUNDRIES.
SANITARY LAUNDRY CO.....318
LAW AND COLLECTION AGENCIES.
BECKER'S.....296
LEATHER NOVELTIES.
LEATHER GRILLE & DRAPERY CO..324
MANTELS.
NASH, CARL ENOS CO.....288
MARKETS.
PALACE MARKET.....320
NAVAJO BLANKETS.
BENHAM INDIAN TRADING CO.....290
OLEOMARGARINE.
PALACE MARKET.....320
OLIVE OIL.
L. A. OLIVE GROWERS' ASS'N..202 & 324
OUTFITTING CLOTHING.
HOEGEE, THE WM. H., CO.....306
OYSTERS AND FISH.
PALACE MARKET.....320
PACKERS.
CUDAHY PACKING CO.....300
HAUSER PACKING CO.....300
SWIFT & CO.....300
PHOTO SUPPLIES.
HOWLAND & CO.....310
PLANTS, SEEDS AND BULBS.
GERMAIN SEED CO.....284
PLUMBING.
SANITARY PLUMBING CO.....332
PORTRAITS.
MUSHET.....304
POULTRY AND GAME.
PALACE MARKET.....320
PRINTING AND ENGRAVING.
FORD SMITH & LITTLE CO.....305
REAL ESTATE.
WILSON, MORRIS H., & CO.....294
SHOES.
W. E. CUMMINGS.....306
SILVERWARE.
BROCK & FEAGANS.....288 & 308
STOCKS AND BONDS.
STOCKS AND BONDS.....292-296
SURETY BONDS.
ALLEN'S, A. A., INS. AGENCY.....322
TENTS AND AWNINGS.
HOEGEE, THE WM. H. CO.....306
TICKET AGENTS.
RICE, HUGH B., CO.....284
TINTING AND PAINTING.
NIELSEN, THEO.....
TOILET ARTICLES.
HEINZEMAN BROS.....314
TOILET PREPARATIONS.
ANITA CREAM & TOILET CO.....344
WALL PAPER.
NIELSEN, THEO.....
WINDOW SCREENS AND SASHES.
HIPOLITO SCREEN AND SASH CO...280
WINES AND LIQUORS.
SO. CAL. WINE CO.....314

LOS ANGELES INDEX TO ADVERTISERS.

NGELES AND PASADENA INDEX.

& HELLINGHAUSEN, L. A...312
'S. A. A., INS. AGENCY, L. A...322
CAN FINE ARTS ASS'N, L. A..290
SON & CHANSLOR CO., INC., ...322
'S FLIGHT, THE, L. A.....284
US HOSPITAL, L. A.....332
CREAM & TOILET CO., L. A..344
ER BROS., L. A.....322
LEY, THOS. J., CO., L. A.....308
ER LAW & COL. AG'CY, L. A...296
AM IND. TRADING CO., L. A...290
FF, L. A.....304
K & FEAGANS, L. A.....288 & 308
SON, R. D., DESK CO., L. A.....324
TON OSTRICH FARM, Pasa....354
GO DYE WORKS, Pasadena....356
ENS' NATIONAL BANK, L. A...292
MEAT MARKET, Pasadena.....356
NS (Ladies' Hatter), L. A.....298
'ERATIVE HARDWOOD FLOOR L. A.....328
TER DRY GOODS CO., L. A.....302
HINGS, W. E. SHOE CO., L. A....306
NSON SCHOOL OF EXPRES-ON, L. A.....350
AR SAVINGS BANK & TRUST L. A.....296
RE DYE WORKS, L. A.....336
NATIONAL BANK, L. A.....292
NATIONAL BANK OF PASA-NA 352
SMITH & LITTLE CO., L. A..305
IAN, MISS, L. A.....319
TERNAL BROTHERHOOD, L. A..322
MONT HOTEL, L. A.....342
MAIN SEED CO., L. A.....284
MAN - AMERICAN SAV. BANK, A.....296
T, HENRY, L. A.....326
SEY, N. W., & CO., L. A.....294
VARD SCHOOL, L. A.....350
SER PACKING CO., L. A.....300
M. F. A., L. A.....312
NZEMANN BROS., L. A.....314
LITO SCR'N & SASH CO., L. A...280
GEE, THE WM. H., CO., L. A.....306
LENBECK HOTEL, L. A.....340
E CARRIAGE CO., L. A.....340
EL LANKERSHIM, L. A.....338
LAND & CO., L. A.....310
CHISON, W. G., CO., L. A.....328
THER GRILLE & DRAPERY O., L. A.....324
Y'S CAFE, L. A.....312
TI DISTILLED WATER CO., L. A.334
PAC. CO. ELECTRIC LINES.....289
LOS ANGELES CONSERVATORY OF MUSIC AND ARTS.....350
L. A. OLIVE GROWERS' ASS'N..202 & 324
L. A. SCHOOL OF ART & DESIGN....348
L. A. TRANSFER CO., L. A.....320
LOS ANGELES TREATMENT RMS...336
MEEK BAKING CO., THE, L. A.....310
MERCHANTS TRUST CO., L. A.....294
METROPOLITAN BANK & TRUST CO., L. A.....294
MUSHET, Photographer, L. A.....304
MYER SIEGEL & CO., L. A.....310
NASH, CARL ENOS CO., L. A.....288
NATICK HOUSE, L. A.....344
NELSON'S CHOCOLATES, L. A.....316
NEW ROSSLYN, THE, L. A.....344
OLSON'S, DR. P., L. A.....322
PACIFIC ELECTRIC GRILLE, L. A...318
PACIFIC OUTFITTING CO., L. A.....330
PACIFIC SAVINGS BANK, L. A.....294
PACIFIC TOURS CO., L. A.....287
PALACE MARKET, L. A.....329
PASADENA INVESTMENT CO.....352
PASADENA SAVINGS & TRUST CO..352
PECK-JUDAH CO., INC., L. A.....322
PICO CHAMBERS, L. A.....342
POPE, WAVERLEY AUTO CO., L. A..287
PROVIDENT MUTUAL BLDG. & LOAN ASS'N 282
REVERE, THE, Pasadena.....352
RICE, HUGH B. CO., L. A.....284
SAINT VINCENT'S COLLEGE, L. A...346
SANITARY LAUNDRY CO., L. A.....318
SANITARY PLUMBING CO., L. A.....332
SHATTUCK & DESMOND WH. CO., L. A.....334
SKILLEN & SKILLEN, Pasadena.....354
SMITH, W. H., Pasadena.....354
SOUTHERN CAL. WINE CO., L. A....314
SOUTHWESTERN SECURITIES CO., L. A.....296
STAATS, WM. R., CO., L. A.....292
ST. MARY'S ACADEMY, L. A.....346
STILSON, FIELDING J., CO., L. A.....292
THROOP POLYTECHNIC INSTITUTE, Pasadena 356
TRAFTON, Mrs DUNN, L. A.....326
U-ALL-NO MINT, L. A.....316
UNITED SYNDICATES CO., LTD., Long Beach 298
VEGETARIAN RESTAURANT, L. A...284
WARD, CHAS. H., Pasadena.....356
WELLS FARGO & CO., EXP., L. A.....336
WESTLAKE SCHOOL, L. A.....348
WILSON, MORRIS H., & CO., L. A....294

SHELDON G. KELLOGG
ATTORNEY-AT-LAW

Office, 507 EDDY STREET. Tel. Franklin 40. SAN FRANCISCO.

Joseph C. Meyerstein. J. H. Jellett.

JELLETT & MEYERSTEIN
ATTORNEYS AND COUNSELORS

2101 WEBSTER ST. Tel. West 6010. SAN FRANCISCO.

Nathan H. Frank. Walter D. Mansfield.

FRANK & MANSFIELD
ATTORNEYS-AT-LAW

46 STEUART ST., Tel. Temporary 1602. SAN FRANCISCO.

CHICKERING & GREGORY
ATTORNEYS-AT-LAW

621 SANSOME ST. Tel. Temporary 1073 SAN FRANCISCO.

HARRY F. SULLIVAN
Sullivan & Sullivan.
ATTORNEY-AT-LAW

1302 FILLMORE ST. Tel. West 2387. SAN FRANCISCO.

SULLIVAN & SULLIVAN & THEO J. ROCHE
ATTORNEYS-AT-LAW

1302 FILLMORE ST. Tel. West 2387. SAN FRANCISCO.

EDGAR M. WILSON
ATTORNEY-AT-LAW

KOHL BUILDING, MONTGOMERY ST. Tel. Temporary 2357. SAN FRANCISCO.

C. F. HUMPHREY
ATTORNEY-AT-LAW

Res. 3529 WASHINGTON St. Tel. West 2753. SAN FRANCISCO.

A. W. SCOTT, JR.
ATTORNEY-AT-LAW

RES. 305 BUCHANAN ST. Tel. Park 256. SAN FRANCISCO.

HOWELL A. POWELL
ATTORNEY-AT-LAW

1328 McALLISTER St. Tel. Park 891. SAN FRANCISCO.

Oliver Dibble. Henry C. Dibble.

HENRY C. DIBBLE & OLIVER DIBBLE
ATTORNEYS AND COUNSELORS

2323 CALIFORNIA ST. Tel. West 6807. SAN FRANCISCO.

EUGENE A. BRIDGFORD
ATTORNEY-AT-LAW

1610 TURK STREET. - - - - - - - - - SAN FRANCISCO.

CITIES AND SUBURBAN TOWNS.

Giving the Names and Addresses of Twenty Thousand Householders.

ALAMEDA—(Alameda County) ..... 95 & 96
AZUSA—(Los Angeles County) 279
ANTIOCH—(Contra Costa County) 269
ALHAMBRA—(Los Angeles County) 368
AVALON—(Los Angeles County) 367
BANNING—(Riverside County) 361
BROWN VALLEY—(California) 290
BRIGGS, SANTA PAULA—(Ventura County) 339
BELVEDERE—(Marin County) 167
BURLINGAME—(San Mateo County) 164
BISHOP—(Inyo County) 248
BERKELEY—(Alameda County) ..... 149 to 157; 271 to 294
BOGUE—(Sutter County) 247
BRAWLEY—(California) 361
BAKERSFIELD—(Kern County) 270
CALISTOGA—(Napa County) 237
CORONA—(Riverside County) 241
COVINA—(Los Angeles County) 283
COMPTON—(Los Angeles County) 295
CARPENTERIA—(Santa Barbara County) 281
COLTON—(San Bernardino County) 367
CRAFTONVILLE—(San Bernardino County) 351
DOWNEY—(Los Angeles County) 281
DINUBA—(Tulare County) 273
ELMIRA—(Solano County) 235
ELSINORE—(Riverside County) 341
ELK GROVE—(Sacramento County) 247
EUREKA—(Humboldt County) ..... 235 to 240
EAST WHITTIER—(Los Angeles County) 283
FAIR OAKS—(Sacramento County) 248
FOWLER—(Fresno County) 270
FRESNO—(Fresno County) 246, 275, 276, 278
FULLERTON—(Orange County) 347
GLEN ELLEN—(Sonoma County) 239
GLENDALE—(Los Angeles County) 343
HANFORD—(Kings County) 273, 277, 368
HOLLISTER—(San Benito County) 203
HIGHLAND—(San Bernardino County) 349
KERN, EAST BAKERSFIELD—(Kern County) 277
LA JOLLA—(San Diego County) 345
LA MESA—(San Diego County) 349
LEMOORE—(Kings County) 278
LOMPOC—(Santa Barbara County) 345
LONG BEACH—(Los Angeles County) 327

LOS ANGELES—(Los Angeles County) ..... 170 to 182
MAYWOOD—(Tehama County) 248
MILL VALLEY—(Marin County) 166, 245
MOUNTAIN VIEW, EL MONTE (Los Angeles) 231, 283
MONROVIA, DUARTE, EL MONTE (Los Angeles County) 335
MENLO PARK—(San Mateo County) 164
NOME—(Alaska) 237
NATIONAL CITY—(San Diego County) 343
NAPA—(Napa County) 239-243
NEVADA CITY—(Nevada County) 247
NILES—(Alameda County) 264
OAKLAND—(Alameda County) ..... 81 to 92
OROVILLE—(Butte County) 241
ONTARIO—(San Bernardino County) 354
OXNARD—(Ventura County) 325
OLEANDER—(Fresno County) 278
PALO ALTO—(Santa Clara County) 325
POMONA—(Los Angeles County) 335- 337
PORTERVILLE—(Tulare County) 278
PASADENA—(Los Angeles County) ..... 187 to 191; 353, 358, 359
PACIFIC GROVE—(Monterey County) 231
PETALUMA—(Sonoma County) 227
PLACENTIA—(Orange County) 361
PLACERVILLE—(El Dorado County) 251
PERRIS—(Riverside County) 347
PASADENA, SOUTH—(Los Angeles County) 191, 358
PIEDMONT—(Alameda County) 93, 94
ROSS VALLEY—(Marin County) 167
REDWOOD CITY—(San Mateo County) 163
REEDLEY—(Fresno County) 277
REDLANDS—(San Bernardino County) 366
RIVERSIDE—(Riverside County) 347, 360, 363
SACRAMENTO—(Sacramento County) 249
SAN JOSE—(Santa Clara County) 168, 169, 242, 246
SAN DIEGO—(San Diego County) 340, 359, 362
SAN MATEO—(San Mateo County) 163, 203, 241
SAN FRANCISCO—(San Francisco County) ..... 17 to 59
SANTA ANA—(Orange County) 365

GOLDBERG, BOWEN & CO.

WHOLESALE AND RETAIL

GROCERS

WINE AND LIQUOR IMPORTERS AND MERCHANTS	RETAILERS OF HOUSEHOLD GOODS OF ALL KINDS	TEA IMPORTERS COFFEE ROASTERS

ESTABLISHED 1850

SAN FRANCISCO ADDRESSES:

1240 VAN NESS AVENUE, near Sutter
(Main Store and Mail Order Address)
TEL. FRANKLIN 706. Private Ex. Connects All Depts.

2829 CALIFORNIA STREET, near Devisadero
TEL. WEST 101. Private Ex. Connects All Depts.

1401 HAIGHT STREET, at Masonic Avenue
TEL. PARK 456, 457, 458

965 SUTTER, between Leavenworth and Hyde

OAKLAND ADDRESSES:

RETAIL STORE, THIRTEENTH AND CLAY STS.
Tel. Oakland 1. Private Exchange Connects all Depts.

WAREHOUSE SHIPPING AND MAIL ORDER ADDRESS

SIXTEENTH AND WOOD STS.
TEL OAKLAND 7909

GOODYEAR'S

"GOLD SEAL"

MACKINTOSHES

AUTOMOBILES — ANY SIZE ANY QUALITY ANY STYLE — *STORM COATS*

RAIN COATS FOR MEN, WOMEN, CHILDREN. Etc.

The Largest Manufacturers and Dealers in Rubber Goods in the World

Rubber Clothing, Belting, Packing and Hose

Rubber Boots and Shoes, Oil Clothing, Etc.

GOODYEAR RUBBER CO.

R. H. PEASE, President — F. M. SHEPARD, Jr., Treasurer — C. F. RUNYON, Secretary

573-575-577-579 Market St., San Francisco

61-63-65-67 Fourth St., Portland, Oregon

SAN FRANCISCO

ALL NAMES AND ADDRESSES ARE SAN FRANCISCO, Unless Otherwise Specified.

ABBOT, Mr. and Mrs. S. LEONARD, Jr., 2118 Vallejo. (West 1116.)
ABBOTT, Mr. and Mrs. F. H., 39 Vicksburg.
ABRAMS, Dr. and Mrs. ALBERT, abroad.
ABRAMSON, Mr. and Mrs. E., 623 Baker. (West 404.)
ACKERMAN, Mr. and Mrs. C. L., 2201 Van Ness. (Franklin 104.)
ACKERMAN, Mr. and Mrs. I. S., Mr. SIDNEY I., 2489 Jackson. (West 64.)
ACKERMAN, Mr. LLOYD S., 1380 Sutter.
ACKERMAN, Mr. and Mrs. S. L., 3222 Jackson. (West 406.)
ADAMS, Mr. and Mrs. C. A., 2409 Webster. (West 5459.)
ADAMS, Mr. and Mrs. CHARLES H., 129 Twenty-fourth Av. 4th Tuesday.
ADAMS, Mr. and Mrs. CHARLES, Mr. D. R., 434 Haight.
ADAMS, Mr. and Mrs. WILLIAM J., Menlo Park.
ADLER, Mr. and Mrs. A. A., 1690 Broadway. (Franklin 380.)
AHLERS, Mr. and Mrs. H. C.; Miss LILLIAN; Miss VIOLA; Miss BLANCHE; 1106 Eddy.
AIGELTLINGER, Mr. and Mrs. E. H., 1764 Ellis. (West 52.)
AIKEN, Mr. and Mrs. A. C., 2737 Laguna. (West 2792.)
AIKEN, Mr. and Mrs. CHARLES S., 166 First Ave. (West 487.) 2d Friday.
AITKEN, Mr. and Mrs. JOHN R.; Miss FLORENCE; 3663 Washington.
ALDEN, Dr. and Mrs. B. F., 1071 Page. (Park 451.)
ALDEN, Mrs. VICTORIA REEVES, 2091 Bush. (West 621.)
ALDERSON, Mr. and Mrs. F. L.; Miss; 2694 Sacramento. (West 2143.)
ALDRICH, Mrs. L., 2322 Clay. (West 2697.)
ALEXANDER, Mr. LEO E.; MICHAEL S.; Hotel Majestic Annex, 1528 Sutter.
ALFORD, Mr. WILLIAM HAYES, Olympic Club.
ALLEN, Mr. and Mrs. EDWARD T., (Misses KENYON), La Lomita, Sonoma Co.
ALLEN, Mrs. FRANK HOWARD, 306 Laurel. (West 1038.)
ALLEN, Mr. and Mrs. HORACE H., Hillside and Blair Aves., Piedmont, Cal.
ALLEN, Mrs. HENRY F., 2112 Pacific Ave.
ALLEN, Mr. and Mrs. H. S., 955 Clayton.
ALLEN, Mr. and Mrs. JAS. M.; Mr. FRANCIS; 3400 Washington. (West 219.) 1 & 2 Fri.
ALLEN, Mrs. K. W.; Mr. R. F., 2869 Broderick.
ALLEN, Dr. and Mrs. LEWIS WHITAKER, St. Luke's Hospital. (Park 63.)
ALLEN, Mr. and Mrs. LUCIUS, 318 Laurel. (West 5934.)
ALLEN, Mrs. WILEY B., 3320 Twenty-first. (Market 340.)
ALLEN, Mr. and Mrs. WYATT H., 2112 Pacific Ave.
ALLISON, Mrs. D. E., Sr., 106 Walnut.
ALLISON, Mr. and Mrs. E. L., 2620 California. (West 6242.)
ALLYNE, Mrs. J. W.; Miss; Miss EDITH W.; 2609 Gough.
ALTON, Mr. and Mrs. THOMAS M., San Mateo.
AMES, Mr. and Mrs. FISHER, 2933 Pacific Ave. (West 7441.)
AMES, Mr. and Mrs. GEORGE E., 3010 Clay. (West 783.)
AMES, Mr. and Mrs. PELHAM W.; Miss ELIZABETH; 1955 Lyon. (West 7008.)
AMES, Mr. and Mrs. WORTHINGTON, Menlo Park.
ANDERSON, Mr. and Mrs. CHARLES E., 2427 Green. (West 6699.) 1st Tuesday.
ANDERSON, Dr. and Mrs. WINSLOW, 1914 Pacifiv Ave. (Franklin 38.)
ANDREWS, Colonel and Mrs. A., Hotel Baltimore.
ANDREWS, Mrs. H.; Dr. HARRY A.; 12 Bartlett. (Market 906.)
ANDREWS, Mr. and Mrs. J. S. 2270 Broadway. (West 1651.)
ANDROS, Mr. and Mrs. MILTON, 1926 Broadway. (West 418.)
ANSPACHER, Mr. and Mrs. PHILIP B., Hotel Bristol.
APPLE, Mr. and Mrs. JOHN JACOB, 1826 Webster. (West 6768.)
ARCHER, Mr. and Mrs. THOMAS, 2031 Steiner. (West 294.)
ARMER, Mr. and Mrs. BEN, 2707 Sacramento. (West 1909.)
ARMSBY, Mr. E. RAYMOND; Mr. GORDON, Burlingame Club, Burlingame, Cal.
ARMSBY, Mr. and Mrs. GEORGE N., San Mateo, Cal.
ARNHOLD, Mr. and Mrs. BENJ., 2342 Devisadero. (West 4585.)
ARNOLD, Dr. and Mrs. J. DENNIS, 2295 Franklin. (Franklin 1148.)
ARTIGUES, Dr. and Mrs. JOSEPH E.; 2947 Fillmore. (West 359.)
ASHBURNER, Mrs. WILLIAM, abroad.
ASHE, Mr. and Mrs. R. PORTER, San Rafael, Cal.

ASHE, Mr. and Mrs. WILLIAM, Hotel Touraine, Oakland, Cal.
ASHWORTH, Dr. and Mrs. FRANK PARKER, 989 Haight. (Park 341.)
ASHWORTH, Dr. and Mrs. FRED D., 2497 Mission. (Market 639.)
AUSTIN, Dr. and Mrs. MALCOLM O., 914 Dolores. (Market 342.)
AVERY, Mr. and Mrs. WILLIAM H., Alameda, Cal.
AVILA, Mr. and Mrs. HENRY, 2331 Ward, Berkeley, Cal. (Berkeley 3624.)
AVIS, Mr. and Mrs. JOHN J., 642 Clayton. (Fell 5786.)
AVIS, Mr. and Mrs. JOHN R.; Misses; Mr. CHARLES R.; 1237 McAllister. (Fell 473.)
AYDELOTTE, Mr. and Mrs. J. H., Oakland, Cal. (Vale 1866.)
AYRES, Mr. and Mrs. ROLLIN C., 2170 Post. (West 6285.)
BABCOCK, Mr. and Mrs. HARRY, 2660 Scott. (West 397.) San Rafael.
BABCOCK, Mr. and Mrs. WILLIAM, San Rafael, Cal.
BABIN, Mr. and Mrs. LANDRY C., 1817 Broderick. (West 7305.)
BACHMAN, Mr. and Mrs. ARTHUR, 2800 Jackson. (West 985.)
BACHMAN, Mr. and Mrs. L. S.; Miss; Dr. D. S.; Mr. E. D.; 2359 Devisadero.
BACHMAN, Mrs. PAULINE; Misses; 2605 Steiner. (West 6956.)
BACHMAN, Mr. and Mrs. S.; Miss; 1509 Gough. (West 856.)
BACKUS, General and Mrs. SAMUEL W., 2265 California. (West 6478.)
BACON, Mr. and Mrs. GASTON E., 2695 Sacramento. (West 3.)
BACIGALUPI, Dr. LOUIS D., 2129 Green. (T. West 1085.)
BAEHR, Mr. and Mrs. HARRY, 2919 Fillmore. (West 301.)
BAER, Dr. ADOLF BERNHART, 3590 Sacramento. (West 1976.)
BAHRS, Judge and Mrs. GEORGE H., 914 Page. (Page 6641.)
BAILEY, Mr. and Mrs. JAMES D., 1915 Franklin. (Franklin 105.)
BAILEY, Mr. and Mrs. MILTON D., 1915 Franklin. (Franklin 105.)
BAILEY, Dr. and Mrs. T. E., 1400 Masonic Ave. (Park 963.)
BAIN, Mr. and Mrs. ROBERT B., Jr., Burlingame, Cal.
BAIRD, Mr. and Mrs. F. G., 2241 Post. (West 2441.)
BAILEY, Dr. and Mrs. T. B., 333 Laurel.
BAKER, Dr. and Mrs. C. C., Hotel Belvedere, Belvedere, Cal.
BAKER, Mr. and Mrs. JOHN, Jr., 2717 Pacific Av.
BAKER, Mrs. L. L.; the Misses; San Rafael, Cal.
BAKER, Mr. and Mrs. WAKEFIELD, (Miss HELEN B. THOMAS), 2701 Pacific Av.
BALDWIN, Mr. and Mrs. A. R., Jr., 2900 Devisadero. (West 6999.)
BALDWIN, Mrs. A. R., Los Gatos, Cal.
BALDWIN, Mr. and Mrs. A. S., 2 Presidio Terrace. (Pacific 475.) 1st Thurs.
BALDWIN, Mr. and Mrs. EDW. L., 727 Duboce Av. (Fell 9011.)
BALDWIN, Mr. and Mrs. O. C., 2425 Buchanan.
BALDWIN, Mr. and Mrs. ORVILLE D., 1000 Green. (Franklin 1710.)
BALDWIN, Mr. and Mrs. LLOYD, 2121 Lyon. (West 1269.)
BALLARD, Dr. J. Stow, 3303 Clay. (West 5645.)
BANCROFT, Mr. and Mrs. PHILIP, 2979 Pacific Av. (West 5810.)
BANCROFT, Mr. and Mrs. PAUL, 2020 Broadway. (West 5580.) Monday.
BANNER, Mr. and Mrs. MARCUS; Miss HAZEL, Hotel McAllister, 1414 McAllister.
BARBAT, Dr. and Mrs. J. HENRY, 1418 Sutter. (West 6087.)
BARBAT, Dr. and Mrs. WILLIAM F., 2305 Howard. (Market 354.)
BARJION, Miss BLANCHE, 251 Laurel Av.
BARKAN, Dr. and Mrs. ADOLPH, 2209 Laguna. (West 1635.)
BARKER, Admiral and Mrs. A. S., U. S. N., Hotel Jefferson.
BARKER, Mr. and Mrs. JOHN GUE, Hotel Jefferson.
BARRETT, Mr. and Mrs. WEBB W., 53 Shrader. (Page 7626.)
BARROWS, Mr. and Mrs. WILLIAM H., Larkspur, Cal.
BARTNETT, Mr. and Mrs. W. J., Mill Valley, Cal.
BATCHELDER, Mr. and Mrs. GEORGE A., Fair Oaks, Menlo Park.
BATCHELDER, Mr. and Mrs. H. L., 378 Eighth Av.
BATES, Mr. and Mrs. FRANK D., 2932 Clay. (West 6538.)
BATES, Mr. and Mrs. EUGENE J., 2000 Lyon. (West 1821.)
BATES, Miss BESSIE; Mr. GEO. K.; Mr. WM. C.; 2000 Lyon. (West 1821.)
BATES, Mr. and Mrs. GEORGE E., 2767 Clay. (West 2646.)
BAUER, Mr. and Mrs. ADOLPH C.; Misses; 1249 Ninth Av. (Fell 3550.)
BAUER, Mrs. CAROLINE; Miss CARRIE F.; Col. GEO. W.; 1722 Buchanan.
BAYER, Dr. and Mrs. J., 1703 Geary. (West 20.)
BAYNE, Mr. and Mrs. RICHARD, 2733 Clay.
BAZET, Dr. and Mrs. LOUIS, 244 Laurel. (West 5901.)
BEADLE, Mr. and Mrs. A. W., 2426 Buchanan. (West 252.)
BEAMER, Dr. and Mrs. RICHARD, 2120 Lyon. (West 5.)
BEARDSLEY, Mr. and Mrs. GEO. P.; 3838 Sacramento.

BEATTY, Judge and Mrs. WILLIAM H., 2409 Octavia. (West 367.)
BECK, Dr. and Mrs. H. M., 1673 Sutter.
BECK, Col. and Mrs. F. E., (Mrs. M. A. NEWTON), 872 Ashbury. (Fell 137.)
BECKETT, Mr. and Mrs. F. A., 115 Walnut. (West 3039.)
BEE, Mr. EVERETT N., abroad.
BEE, Mrs. S. LOUISE, Los Angeles, Cal.
BREIGHLE, Dr. NELLIE, 2400 Pacific Av. (West 166.)
BELASCO, Mr. and Mrs. FREDERIC, 1702 Sutter. (West 1170.)
BELCHER, Judge and Mrs. EDWARD A., 1814 Sutter.
BELL, Mr. and Mrs. HARMON; Mr. TRAYLOR W.; end of Oakland Av., Piedmont.
BELL, Mr. and Mrs. NATHAN L., 1216 Gough. (Franklin 57.) 1st and 3d Wednesday.
BELSHAW, Mr. and Mrs. C. M., Antioch, Cal.
BELVEL, Mr. GEORGE E., 119 Steiner. (Grove 245.)
BENDER, Mr. and Mrs. D. A.; Misses; Sausalito, Cal.
BENEDICT, Mr. and Mrs. EGBERT, 2707 Larkin. (Franklin 78.)
BENNETT, Dr. and Mrs. D. GATES, 1716 Sutter. (West 461.)
BENTLEY, Mr. and Mrs. ROBERT I., 2505 Green. (West 86.)
BERGEROT, Mrs. JOHN A.; Miss MARIE; 14 Hollis.
BERGEROT, Mr. and Mrs. P. ALEXANDER, 1019 Franklin.
BERGEVIN, Mr. and Mrs. A. M., Hotel Majestic.
BERGIN, Mr. THOMAS I., 2012 Jackson.
BERRY, Mr. and Mrs. OLIN L., 636 B St. (Pacific 1130.)
BERTHEAU, Mr. and Mrs. C.; Miss ANITA; Miss HELEN; Mr. R. C.; 2616 Buchanan.
BERTON, Mr. and Mrs. G. A., 3570 Clay. (West 3349.)
BERTZ, Mr. and Mrs. JACOB, 2714 California.
BERWIN, Mr. and Mrs. CHARLES, 1260 Page. (Fell 576.) 2d Thursday.
BETTE, Mr. and Mrs. H., 1163 Ellis. (West 6312.)
BETTENS, Mr. and Mrs. ALBERT, San Jose, Cal.
BEVERIDGE, Mr. and Mrs. GEORGE FISHER, Comateco, Mexico.
BEVERIDGE, Mr. and Mrs. H.; Miss A.; 58 Stanyan. (West 7026.)
BIBB, Mr. and Mrs. D. H., 1401 Gough. (West 454.)
BIBO, Mr. and Mrs. N.; Miss RUTH; Mr. IRVING; 2308 Devisadero.
BIBO, Mr. and Mrs. SOL, 312 Maple. (West 3979.)
BICKEL, Mr. and Mrs. HOMER T., 1812 Pacific Av.
BIEN, Mr. and Mrs. LOUIS, 1427 Page. (Page 985.)
BIER, Mr. and Mrs. C. S., 2009 California. (West 1215.)
BIER, Mr. and Mrs. J. E., 2302 Steiner. (West 2957.)
BIGELOW, Mr. and Mrs. R. R., 1069 Chestnut. (Franklin 509.)
BIGELOW, Mrs. S. C., 53 Presidio Av. (West 1132.)
BIGGS, Mr. and Mrs. HARRIE C., 2190 Sutter. (West 3533.)
BILLINGS, Mr. and Mrs. GEORGE E., Mill Valley.
BILL, Mr. and Mrs. B. I., Lomita Park, Cal.
BILL, Mr. and Mrs. L. H., Lomita Park, Cal.
BILL, Dr. PHILIPA, 840 Lombard. (Franklin 1521.) Wednesday.
BISHOP, Mr. CHARLES R., Berkeley, Cal.
BISHOP, Mr. and Mrs. JAMES HALL, 2520 Gough.
BISHOP, Mrs. THOMAS B;. Mr. FRANK E.; Mr. EDWARD F.; 2309 Washington.
BISHOP, Mr. and Mrs. THOMAS P., 2805 Washington. (West 2250.)
BISSINGER, Mr. and Mrs. SAMUEL, 2129 Jackson. (West 1295.)
BIXLER, Mr. and Mrs. DAVID, 2845 Pierce. (West 89.)
BJORNSTAD, Captain and Mrs. ALFRED W., Abroad.
BLACK, Mr. and Mrs. HENRY M.; Miss ANITA; 161 Broderick. (Fell 774.)
BLACK, Dr. and Mrs. JAMES A., 2373 Jackson. (West 2767.) And Alameda.
BLACKWELL, Mr. and Mrs. WILLIAM, 3025 Washington. (West 1135.)
BLAKEMAN, Mr. and Mrs. T. Z., 1607 Gough. (West 1953.)
BLANCHARD, Mrs. JENNIE S.; Mr. MARION S.; 154 Belvedere.
BLETHEN, Mr. HOWARD T., Hotel Jefferson.
BLISS, Mr. D. L., Jr., 2898 Broadway. (West 716.)
BLOCK, Mr. and Mrs. JAMES N.; Mr. NORBURN; 1982 Broadway. (West 1245.)
BLOCK, Miss MEDORA; Miss FLORENCE; 1982 Broadway. (West 1245.)
BLOOM, Mr. and Mrs. SOL., 1343 Waller. (Fell 838.) 1st & 3d Friday.
BLOW, Mr. and Mrs. ALFRED W.; Miss NINA; 2689 Union. (West 1199.)
BLUM, Mr. and Mrs. M., 2109 Broadway. (West 4970.)
BLUM, Dr. SANFORD, 3701 Clay. (West 906.)
BOARDMAN, Mr. and Mrs. GEORGE C., Jr., 1928 Vallejo. (West 5044.)
BOARDMAN, Mr. and Mrs. T. DANFORTH, 3022 Clay. (West 7022.)
BOCQUERAZ, Mr. LEON, Pacific-Union Club.
BOECKMANN, Mr. and Mrs. FRED C., 966 Haight. (Page 5621.)
BOHM, Mr. HENRY, Union League Club.

BOERICKE, Dr. and Mrs. WILLIAM; Misses; 1812 Washington. (Franklin 72.)
BOGART, Mr. and Mrs. A. WELLINGTON; Miss ADELINE; 350 Buchanan. (Park 202).
BOGART, Mr. and Mrs. W. F., 16 Fifth Av. (Pacific 274.) 2d Wednesday.
BOGUE, Mr. and Mrs. VIRGIL; Miss; 2245 Sacramento.
BOHM, Mr. HENRY, Union League Club.
BOLTON, Mr. and Mrs. ROBERT C., 2345 Broadway. (West 428.)
BONESTELL, Mr. and Mrs. C. K., 536 Merrimac, Oakland, Cal.
BONESTELL, Mr. LOUIS H., 536 Merrimac, Oakland, Cal.
BONESTELL, Mr. and Mrs. CUTLER L., Fair Oaks, San Mateo Co., Cal.
BONESTELL, Mrs. EMMA L., Piedmont, Cal.
BOOTH, Mr. and Mrs. S. F., 1757 Post. (West 509.)
BONNELL, Mr. and Mrs. EDWIN; Miss; Mr. JAMES F.; 358 Walnut. (West 4498.)
BONNY, Mr. and Mrs. BRUCE, Sausalito, Cal.
BOOKER, Mr. and Mrs. GEO. E.; Misses; Mr. HOWARD; ALLAN; 2215 Steiner.
BOONE, Mr. and Mrs. P. R.; Miss; Mr. CHAS. P.; 2029 Durant Av., Berkeley.
BOOTH, Mrs. A. J., 2153 Pacific Av., and Santa Cruz.
BORDEN, Mr. and Mrs. IVY L.; Miss HESTER BELL; 2505 Devisadero.
BOREL, Mr. and Mrs. A.; Misses; Mr. ANTOINE, Jr.; Abroad.
BORLAND, Mr. and Mrs. JAMES H., 2619 Pacific Av. (West 349.)
BOSS, Mr. MARTIN PRYOR; Miss HELEN WINSMORE; 2310 Devisadero.
BOTHIN, Mr. and Mrs. HENRY E.; Miss GENEVIEVE; Webster, near Vallejo.
BOURN, Mrs. SARAH E.; Miss; 2030 Broadway. (West 536.) Wednesday.
BOURN, Mr. and Mrs. W. B., 2550 Webster. (West 115.) Grass Valley, Cal.
BOUSHEY, Mr. and Mrs. HOMER, 2514 Octavia.
BOVET, Mr. and Mrs. LOUIS, Abroad.
BOWES, Mr. EDWARD J., 2965 Jackson. (West 407.)
BOWIE, Mr. ALLAN ST. JOHN; Miss HELEN; 1909 Jackson. (Franklin 674.)
BOWMAN, Mrs. G. F.; Miss F. AGNES; Miss ELSIE; Miss BESSIE; 2460 Union.
BOXTON, Major CHARLES E., 60 Pierce. (Park 370.)
BOYD, Mr. and Mrs. GRANT; Misses; 323 Haight. (Fell 5326.)
BOYE, Mr. and Mrs. O. H., 2737 Clay. (West 4676.)
BOYER, Mr. and Mrs. GUS A., 2518 Octavia. (Franklin 39.)
BOYLE, Mr. and Mrs. THOMAS F.; Miss NINA M.; 2807 Steiner. (West 430.)
BRADBURY, Mr. and Mrs. JOHN L.; Miss EDITH; Mr. EDSON; 1719 Pacific Av.
BRADFORD, Captain and Mrs. OTEY, 2516 Union. (West 1778.)
BRADFORD, Mr. and Mrs. WALLACE, 3673 Jackson. (West 3111.)
BRADLEY, Mr. and Mrs. F. W., 2661 Broadway. (West 1678.)
BRADY, Dr. GEO. T., Martinet Hotel. (Franklin 89.)
BRANDENSTEIN, Mr. and Mrs. CHARLES, 2209 Buchanan. (West 7130.)
BRANDENSTEIN, Mr. and Mrs. EDWARD, 1735 Franklin. (Franklin 374.)
BRANDENSTEIN, Mr. and Mrs. HENRY U., 108 Walnut. (West 7352.)
BRANDT, Mr. and Mrs. LOUIS B., 107 Third Av. (Pacific 1028.)
BRANDT, Mr. and Mrs. M., 114 St. Rose Av. (West 1732.)
BRAYTON, Dr. and Mrs. HARRY WOOD, Bonita Apartments, 18th and Castro.
BREED, Mr. and Mrs. L. N., 848 Gough. (Franklin 2155.)
BREEDEN, Mr. and Mrs. BERNARD, 1964 Vallejo. 1st Friday.
BREEDEN, Mr. and Mrs. H. C., 2770 Broadway. (West 900.)
BREEN, Mrs.; Miss GRACE; Shrader St.
BREEZE, Mr. and Mrs. THOMAS, Hotel St. Francis.
BREEZE, Mrs. THOMAS; Miss LOUISA; Del Monte, Monterey Co.
BRESSE, Mr. and Mrs. EUGENE A., 3434 Clay. (West 592.)
BREUNER, Mr. and Mrs. JOHN, 2120 Jackson. (West 344.) And Menlo Park.
BREWER, Mr. and Mrs. GEORGE N., 1755 Clement. (Pacific 452.)
BREWER, Misses; Mr. LOUIS, Jr.; Green, near Fillmore.
BRICE, Mr. and Mrs. JOHN J.; Miss ELIZABETH; Napa County. Abroad.
BRICKELL, Mr. J. C.; Mr. HOWARD; Misses; 2621 Pacific Av. (West 1336.)
BRIDGFORD, Mr. and Mrs. C. A., 901 Fell.
BRIDGFORD, Judge and Mrs. E. A., 1610 Turk.
BRIDGFORD, Mr. and Mrs. H. V., 2299 Green. (West 3669.)
BRIGGS, Mr. and Mrs. WALLACE W., 727 Cole. (Park 147.)
BRIGHAM, Mrs. C. B.; Miss KATE; Mr. WILLIAM; Abroad.
BRINEGAR, Mr. and Mrs. EDGAR P., 1253 Octavia.
BRISAC, Mr. and Mrs. B. F., 2124 California. (West 6360.)
BRISTOL, Mr. and Mrs. H. P., 1659 Oak.
BRITTAIN, Mr. and Mrs. F. S., 54 Fifth Av. (Pacific 1097.)
BRITTAIN, Mr. and Mrs. J. N., 133 Steiner. (Grove 241.)
BROOKS, Mr. and Mrs. GEO. W., 147 Buena Vista. (Fell 8131.)
BROOKS, Dr. and Mrs. JOSEPH S., 3773 Clay. (West 2871.)

O'Connor, Moffatt & Co.

LARGEST AND MOST COMPLETE
STOCK OF

DRY GOODS

IN SAN FRANCISCO

CAREFULLY SELECTED LINES OF

SILKS
DRESS GOODS
LACES
RIBBONS
HOSIERY
NOTIONS
GLOVES
UMBRELLAS
PERFUMERY

CLOAKS and SUITS
MUSLIN UNDERWEAR
WAISTS
DOMESTICS
CURTAINS
DRAPERIES
BLANKETS
FURS
LEATHER GOODS

AT MODERATE PRICES

Bohm-Bristol Co.

PRESENTS A FINER AND MORE
COMPLETE STOCK OF

DIAMONDS, WATCHES AND JEWELRY

THAN BEFORE THE FIRE

Van Ness Avenue and Sacramento Street

PHONE FRANKLIN 958

WREDENS
Seal of Quality

PHONE WEST 718

A. Wreden & Co.
GROCERS

Delicacies, High Grade Teas and Coffees. The finest brands of Wines, Liquors and Mineral Waters.

2222 Fillmore St., Cor. Clay, San Francisco.

PROMPT DELIVERIES

BROWN, Dr. and Mrs. ALBERT V.; Dr. JAS. A.; Mr. C. G., 522 Hill.
BROWN, Mr. HENRY A.; Dr. ADELAIDE; 3146 Clay. (West 2318.)
BROWN, Mr. and Mrs. J. DALZELL; Mr. THOS.; 2231 Washington. (West 626.)
BROWN, Mr. and Mrs. MORRIS; Miss H.; 1400 Sutter. (Franklin 383.)
BROWN, Mr. and Mrs. M. D., 2514 Green.
BROWN, Dr. and Mrs. PHILIP KING, 2527 Fillmore. (West 3507.)
BROWN, Mr. THOMAS D., 2231 Washington. (West 626.)
BROWN, Mr. and Mrs. WILLIAM H., Jefferson Hotel.
BROWNLEE, Mr. and Mrs. JOHN P., 159 Central Av. (Page 8246.)
BRUCE, Mrs. CHARLES, 3234 Pacific Av.
BRUGUIERE, Mr. and Mrs. EMILE, 2280 Green.
BRUN, Mme. GRACIO, 923 Eddy. (Emergency 127.)
BRUNN, Dr. and Mrs. HAROLD, 1720 Broadway.
BRUNS, Mr. and Mrs. JOSEPH F., 94 Carl.
BRYAN, Mrs. L. H.; HAMILTON; LINDA; CARLETON; 2422 Buchanan. (West 674.)
BRYAN, Captain and Mrs. WILLIAM J., 2002 Buchanan. (West 53.) ; ;
BRYAN, Mr. WILLIAM V., 2002 Buchanan.; (West 53.) ; ; ;
BRYANT, Mrs. ANDREW J., 1532 Green. (Franklin 108.)
BRYANT, Dr. and Mrs. EDGAR REEVE, 3869 Jackson. (West 815.)
BRYANT, Dr. and Mrs. WILLIAM AUGUST; Miss M. L.; 2941 Washington.
BUCK, Mr. and Mrs. HENRY A., 426 Scott. (Grove 421.)
BUCKBEE, Mrs. CHARLES A.; Miss ANNE S.; 2510 Pacific Av. (West 124.) Friday.
BUCKBEE, Mr. SAMUEL G., 2510 Pacific Av. (West 124.)
BUCKBEE, Mr. and Mrs. SPENCER C., 3504 Clay, near Laurel. (West 464.)
BUCKINGHAM, Mr. and Mrs. AURELIUS E., 2808 Jackson. (West 629.)
BUCKINGHAM, Mr. and Mrs. G. H., Scott and Green. (West 731.)
BUCKINGHAM, Mr. and Mrs. W. P., 2431 Buchanan. (West 2504.)
BUCKLEY, Mr. C. F.; Misses; 2614 Pacific Av. (West 3699.)
BUCKNALL, Dr. and Mrs. GEORGE J., 1121 Laguna. (West 338.)
BUFFORD, Mr. CHARLES; Mr. LAWRENCE; 1814 Sutter. (West 2727.)
BUFFORD, Mr. and Mrs. SAMUEL F.; Misses; 1814 Sutter. (West 2727.)
BUGBEE, Mr. and Mrs. MAXWELL GREENE, 854 Cole. (Grove 132.) 1st Wednesday.
BULL, Mr. and Mrs. FRANKLIN P., 1417 Scott. (West 6564.)
BULLOCK, Mr. and Mrs. J. H., 72 Pierce. (Page 9556.)
BULLOCK, Mrs. MARY J., Broadway and Franklin.
BUNKER, Mr. and Mrs. H. C., 2314 Fifteenth. (Market 111.)
BURGESS, Dr. O. O., 1482 Page. (Park 91.)
BURKE, Dr. and Mrs. ISAAC, 2527 Sutter. (West 3746.) 3d Thursday.
BURLING, Mr. and Mrs. G. B., 2424 Sutter. (West 3603.)
BURNETT, Mr. and Mrs. JOHN M.; Misses; 331 Spruce.
BURNHAM, Dr. and Mrs. CLARK J.; Miss; NANO M.; Berkeley, Cal.
BURNHAM, Dr. and Mrs. WILLIAM PARKER, 83 Devisadero. (Park 160.)
BURNS, Mr. and Mrs. A. M., 432 Spruce.
BURR, Mr. and Mrs. CLARENCE C., 1426 Filbert. 4th Friday.
BURR, Mr. and Mrs. EDMUND C., 1722 Vallejo. (Franklin 56.)
BURTIS, Mr. and Mrs. R. W.; Miss; Mr. ELLARD B.; 831 Webster.
BUSH, Dr. and Mrs. C. G., 1512 Octavia. West 1889.) Friday.
BUSH, Mr. and Mrs. H. T., 2152 Broderick. 1st & 4th Friday.
BUTLER, Mr. P. F.; Miss; 818 Eddy. (Franklin 1361.)
BUTLER, Mrs. NEVA B., 1610 Turk.
BYINGTON, Mr. and Mrs. FRANK J., 2111 Broderick. (West 5077.)
BUTTERS, Mr. and Mrs. HENRY A., Piedmont, Cal. (Oakland 2406.)
BYINGTON, Mrs. CATHERINE; Miss; 1412 Post. (West 2700.)
BYINGTON, Mr. LEWIS F., 1412 Post. (West 2700.)
CADWALADER, Mrs. E. B.; Miss; Mr. B. L.; 1807 Octavia.
CALIMBERTI, Miss KATE, 1204 Geary. (Emergency 354.)
CALKINS, Mr. and Mrs. WILLARD P., 1132 Masonic Av. (Grove 416.)
CALLAHAN, Mr. HENRY C.; Misses; "Hillcrest," Mt. View, Santa Clara Co. (Suburban 21.)
CAMERON, Mr. and Mrs. WM. H.; Miss GLADYS; 312 Second Av. (Pacific 389.)
CAMPBELL, Mr. and Mrs. DONALD Y., 2016 California.
CAMPBELL, Mrs. G. P., 2108 Post. (West 6608.)
CAMPBELL, Mr. and Mrs. JOS. C.; Miss GERTRUDE; Jefferson Hotel.
CAMPE, Mr. and Mrs. HARRY M., 1428 Hayes. (West 7016.)
CANNEY, Dr. and Mrs. FREDERICK G., 2098 Pine. (West 2187.) 2d Wednesday.
CAPELLE, Mr. and Mrs. ROBERT, San Rafael, Cal.
CAREW, Mr. and Mrs. THOMAS R.; Miss; 1575 Waller. (Park 387.)
CAREY, Mr. and Mrs. F. W., San Anselmo, Cal.

CARMANY, Mr. and Mrs. RINGGOLD; Mr. THORNHILL; 2055 Green.
CAROLAN, Mr. and Mrs. JAMES; Miss; Hotel Dorchester.
CAROLAN, Mr. and Mrs. FRANCIS, Burlingame, San Mateo County.
CARPY, Mr. and Mrs. CHARLES, 2632 California. (West 5885.)
CARR, Mr. and Mrs. GEORGE G., 3859 Jackson, and Hancock, California.
CARRIGAN, Mr. and Mrs. ANDREW, 3356 Jackson. (West 761.) Ross Valley.
CARROLL, Mrs. RICHARD T., Mountain View, Cal.
CARSON, Mr. JOHN, 1627 Sutter, and Cosmos Club.
CARSON, Mr. and Mrs. JOHN B., 1955 Geary. (West 3201.)
CASEY, Mr. and Mrs. MAURICE, 2906 Broadway. (West 763.) Friday.
CASHIN, Mr. and Mrs. JOHN; Misses; Mr. JOHN P.; 2023 Webster. (West 2997.)
CASSELL, Mrs. JOHN F., 2515 Gough.
CASSERLY, Mr. and Mrs. JOHN B., New York.
CASSERLY, Mrs. THERESA; Miss; 2123 Buchanan. (West 496.) "Fair Oaks."
CASTLE, Mr. and Mrs. ALBERT E., 2316 Clay. (West 2865.)
CASTLE, Mrs. F. L.; Miss EVA; Mr. ARTHUR H.; 2402 Steiner. (West 2910.)
CASTLE, Mr. and Mrs. WALTER M., 2613 Pacific Av. (West 5940.)
CASWELL, Mrs. GEORGE W., 1921 Sacramento. (East 1037.)
CEBRIAN, Misses, 1801 Octavia.
CENTER, Mr. and Mrs. GEORGE L., 2828 Sixteenth. (Park 203.)
CERF, Mr. and Mrs. ALBERT, 3186 Washington. (West 6346.)
CERF, Dr. ALVIN E.; Miss ESTELLE M.; 3186 Washington. (West 6346.)
CHADBOURNE, Mr. and Mrs. F. S., 2112 Steiner. Thursday.
CHAMBERLIN, Mr. and Mrs. FRANK F., 2052 Bush. (West 5781.)
CHANDLER, the Misses, 2931 Pacific Av.
CHANDLER, Mr. and Mrs. RICHARD D., corner Chestnut and Hyde.
CHANSLOR, Mr. and Mrs. JOSEPH A., 2523 Pacific Av.
CHAPMAN, Mrs. E. C.; Misses; 3159 Jackson. (West 4763.)
CHAPMAN, Mr. and Mrs. G. F.; Mr. G. F., Jr.; 507 Frederick. (West 1224.)
CHAPMAN, Mr. and Mrs. S. G., 1445 Willard.
CHAPMAN, Mr. and Mrs. WILFRED B., 2525 Pacific Av. (West 7189.)
CHAPMAN, Mr. and Mrs. WM. H., 4327 Twentieth. (Market 581.)
CHARTREY, Mr. and Mrs. RAOUL, 2323 Jackson. (West 5654.)
CHASE, Mrs. CHARLES M.; Mr. ARTHUR; 2700 California. (West 1206.)
CHASE, Dr. and Mrs. GEORGE M., Hotel Martinet.
CHENERY, Mr. and Mrs. LEONARD, corner Pacific Av. and Baker.
CHEATHAM, Captain and Mrs., 3808 Clay. (West 6385.)
CHENEY, Dr. and Mrs. WM. FITCH, 33 Spruce. (West 712.)
CHESEBROUGH, Mr. and Mrs. A.; Misses; 3508 Clay. (West 90.)
CHESEBROUGH, Mr. ARTHUR I., 3508 Clay. (West 90.)
CHICKERING, Mr. and Mrs. W. H.; Miss; Mr. ROGER; Oakland, Cal.
CHIPMAN, Dr. and Mrs. ERNEST DWIGHT, 2353 Pacific Av. (West 1702.)
CHILDS, Mr. and Mrs. G. R., 278 11th, East Oakland.
CHISMORE, Miss EMMA, San Rafael, Cal.
CHURCHILL, Mrs. SARAH J., 2148 Post.
CLARK, Mr. and Mrs. CHARLES W., San Mateo.
CLARK, Dr. CHARLES, 1158 Scott. (West 2791.)
CLARK, Mr. and Mrs. G. D., 120 Frederick. (Page 797.)
CLARK, Mr. and Mrs. JOHN G., 2710 Filbert. (West 1827.)
CLARK, Mr. and Mrs. L. CURRAN, Redwood City, Cal. (Suburban 301.)
CLARK, Dr. and Mrs. JOHN ROGERS, 1809 Gough. (West 21.)
CLARK, Mr. and Mrs. WARREN D., 3500 Clay. (West 810.)
CLARK, Mrs. Z. P.; Miss; Miss ELISE; 2817 Clay. (West 4722.)
CLARK, Dr. and Mrs. W. R. P., 982 Hayes. (Park 55.)
CLARKE, Dr. and Mrs. B. F.; Misses; 3321 Sacramento. (West 3455.)
CLARKE, Mr. and Mrs. C. W., 2 Presidio Terrace. (Pacific 475.) 1st Thursday.
CLEMENTS, Mrs. GILBERT, 2098 Green. (West 7087.)
CLEMENTS, Mr. and Mrs. WM. J., 2098 Green. (West 7087.)
CLEVELAND, Mr. and Mrs. WM. W., 66 Fifth Av. (Pacific 123.)
CLINCH, Mr. and Mrs. CHAS. G.; Mr. WILLIAM; 2310 Buchanan. (West 807.)
CLINTON, Dr. and Mrs. C. A., N. E. corner Howard and Twenty-first. (Market 333.)
CLOUGH, Mr. and Mrs. CHARLES L., 2021 Webster. (West 2123.)
CLUFF, Major and Mrs. WILLIAM; Miss FLORENCE; 1834 Gough.
CLUNESS, Dr. and Mrs. W. R.; Misses; Alameda, Cal.
CLUNESS, Dr. and Mrs. W. R., Jr., Los Angeles, Cal.
CLUNIE, Mr. and Mrs. ANDREW J., 128 De Long Av. (Park 230.)
COBURN, Mr. and Mrs. CLARENCE W., 2440 Jackson. (West 644.)
COCHRAN, Mr. and Mrs. H. M., 200 Eureka, corner Nineteenth. (Market 525.)
COCKROFT, Mr. and Mrs. LOUIS F., Oakland, Cal.

CODE, Mr. and Mrs. JAMES A., 1705 Oak.
COFFEY, Dr. W. B., 1502 McAllister. (West 3908.)
COFFIN, Mrs. JAMES; Misses; 2485 Broadway. (West 1171.)
COHEN, Dr. and Mrs. ALBERT; Miss JOSEPHINE; 1747 Lyon. (West 2306.)
COHN, Mr. and Mrs. SAMUEL; Miss E. L.; Mr. BEN J.; 1913 Franklin. (Waller 4757.)
COLBURN, Mr. and Mrs. G. L.; Miss MAYE F.; San Rafael, Cal.
COLE, Mr. C. M., 200 Central Av. (Fell 9791.)
COLE, Mr. ELMER K., Haste and Fulton, Berkeley, Cal.
COLE, Mr. FOSTER P., 1707 Gough. (West 2415.)
COLE, Mr. and Mrs. JOHN R., 2305 Scott. (West 1602.)
COLE, Mrs. N. P.; Miss EMMA E.; Miss NELLIE; 725 Ashbury. 1st Wednesday.
COLE, Mr. and Mrs. W. K., 115 Cole.
COLEMAN, Mr. and Mrs. BARRY, 2506 Fillmore. (West 1299.)
COLEMAN, Miss SOPHIE G.; Miss LUCY G.; 2506 Fillmore. (West 1299.)
COLEMAN, Mr. EDWARD, 1701 Franklin. (West 6267.)
COLEMAN, Mr. and Mrs. JOHN C., 1834 California. (West 6267.)
COLEMAN, Miss PERSIS; Miss JANET; Mr. S. WALDO; 1834 California.
COLEMAN, Mr. and Mrs. J. V., 2812 Washington. (West 2511.)
COLEMAN, Mr. and Mrs. ROBERT L., Burlingame, Cal.
COLLIER, Captain and Mrs. W. B.; Misses; Mr. WM. B., Jr.; Mr. PAGE; 2509 Pacific Av. (West 176.)
COLLINS, Mr. and Mrs. THOMAS W., Larkspur, Cal.
COLEMAN, Mr. and Mrs. DU PONT, Hotel Jefferson.
COLMAN, Mr. and Mrs. CHARLES; Misses; Mr. JESSE C.; Mr. CLARENCE; 2268 Franklin. (Franklin 420.)
COLMANN, Mr. and Mrs. MARTIN J., 1716 Pacific Av. (Franklin 973.)
COMINGS, Mr. and Mrs. O. L.; Miss JENNIE A.; 746 Shrader. (Page 3220.)
CONLISK, Mr. CHARLES W., 1100 Page. (Park 32.)
COOK, Mr. MILTON H., 2612 Webster.
COOK, Mr. and Mrs. MORTON L., 3616 Washington. (West 37.)
COOL, Dr. and Mrs. RUSSELL HOPKINS, Los Gatos, Cal.
COOL, Dr. and Mrs. W. P., 890 Eddy.
COOMBS, Mr. and Mrs. A. L., 1951 Lyon. (West 6600.)
COOPER, Mr. and Mrs. F. J., 3193 Washington. (West 3336.)
COOPER, Mr. and Mrs. GEORGE D., 2009 Buchanan. (West 678.)
COOPER, Judge and Mrs. JAMES A.; Miss ETHEL; Mr. OSCAR; 2723 Pacific Av. (West 491.) Friday.
COOPER, Mr. and Mrs. HARRY, Alameda, Cal.
COPE, Mr. and Mrs. WALTER B., 2512 Union.
CORBIN, Mr. and Mrs. WM.; Mr. WAYNE B.; 201 Buena Vista. (Park 246.)
CORDES, Mr. and Mrs. W. F., 3322 Washington. (West 6265.)
CORNELL, Mr. and Mrs. W. J., 881 Eddy. (Franklin 1331.)
CORNWALL, Mr. and Mrs. ARTHUR W., 104 Baker.
CORNWALL, Dr. and Mrs. FRANK, San Rafael, Cal.
CORNWALL, Mrs. S., 2301 Pacific Av. (West 1359.)
CORNWALL, Mr. BRUCE, 2301 Pacific Av. (West 1359.)
COSTIGAN, Mr. and Mrs. AUGUSTUS B., San Mateo, Cal.
COTTON, Judge and Mrs. A. R.; Miss; Mr. STEUART W.; 2514 Clay. (West 499.)
COTTON, Mr. AYLETT R., Jr. (In Iloilo, Philippine Islands.)
COUNTRYMAN, Mr. and Mrs. ROBERT HARMER; HARMER W.; RALPH H., 320 Walnut. (West 2716.)
COWDERY, Mr. and Mrs. J. F.; Miss; 101 Maple. (West 1959.)
COWELL, Miss ISABEL; Miss HELEN E.; 2610 Jackson. (West 1112.)
COWGILL, Mr. and Mrs. LEWIS I., 233 Maple. (West 302.)
COWLES, Mr. PAUL; Miss HELEN ELIZABETH; 2518 Union. (West 504.)
COX, Dr. ROSAMOND L.; Miss SARAH; 2405 Washington. (West 7769.)
COX, Mr. and Mrs. THOMAS A., 108 Cole. (West 4715.)
COYLE, Mrs. MARIANNA; Misses; 1379 O'Farrell.
CRAIG, Mr. and Mrs. WM.; Miss; Mr. J. EARLY; Mrs. JAS. F.; Mr. WM. B.; 2561 Washington. (West 1787.)
CRAIG, Mr. and Mrs. WOODSON, 959 Ashbury. (Fell 7676.)
CRANE, Mr. and Mrs. D. B., 424 Frederick. (Page 9126.)
CRAWFORD, Mr. and Mrs. GEORGE H., 529 Duboce Av. (Page 7076.)
CRESWELL, Mr. and Mrs. HARRY T., 2412 Webster. (West 525.)
CRIM, Mr. and Mrs. WM. H.; Miss; Mr. WM. H., Jr.; Mr. S. M.; 635 Ashbury. (Page 8491.)
CROCKER, Mr. and Mrs. HENRY J.; Miss MARION; Mr. HARRY; 2301 Laguna. (West 341.) Friday.
CROCKER, Miss JENNIE A.; Mr. CHARLES TEMPLETON; San Mateo, Cal.

CROCKER, Mr. and Mrs. WILLIAM H., Burlingame, Cal.
CROOK, Dr. ANNE L., 1814 San Bruno Av.
CROOK, Mr. and Mrs. OLIVER, 1814 San Bruno Av. (Park 786.)
CROTHERS, Mr. GEORGE EDWARD, 2998 Pacific Av. (West 1934.)
CROTHERS, Mr. J. H., Niles, Cal.
CROTHERS, Mr. R. A., Niles, Cal.
CROTHERS, Mr. and Mrs. THOS. GRAHAM, 2998 Pacific Av. (West 1934.) 4th Fri.
CUDWORTH, Mr. and Mrs. ABEL W., 307 Lake.
CULBERSON, Mr. and Mrs. W. T., 762 Golden Gate Av.
CUMMINGS, Mr. and Mrs. M. EARL, 1485 McAllister.
CUMMINS, Mr. and Mrs. WM. T., 427 Buchanan. (Fell 8556.)
CUNNINGHAM, Mrs. JAMES; Miss SARA; New York.
CURLETT, Mr. and Mrs. WILLIAM, 2701 Pierce. (West 2951.)
CURRIER, Dr. C. B., 1906 Devisadero. (West 5733.)
CURRIER, Mr. and Mrs. J. PARKER, El Drisco Apts., 2901 Pacific Av. (West 826.)
CURTAZ, Mr. and Mrs. H. J., 2262 Franklin. (Franklin 1383.)
CURTIS, Dr. and Mrs. H. L., 920 Ellis. (Franklin 771.)
CURTIS, Mr. and Mrs. JAMES M., 2518 Union. (West 504.)
CURTIS, Mr. and Mrs. JOHN M., 2501 Buchanan. (West 630.) Thursday.
CURTIS, Mr. and Mrs. MARVIN, 2506 Union. (West 7510.)
CUSHING, Mr. and Mrs. OSCAR K., 37 Seventh Av. (Pacific 987.)
CUSHING, Mr. and Mrs. S. B., New York.
CUTLER, Mr. and Mrs. ELIJAH B., 1797 Broadway. (Franklin 1487.)
CUTLER, Mr. and Mrs. ALFRED D., 3371 Jackson.
CUTTEN, Mr. and Mrs. JOSEPH E., 3454 Sacramento. (West 7411.)
CUTTER, Mr. and Mrs. EDWARD B., 2810 Washington. (West 482.)
CUTTING, Mr. and Mrs. H. C., 16 Lyon. (Page 6106.)
DAKE, Mr. and Mrs. LELAND W., 1004 Masonic Av. (Fell 5801.)
DANFORTH, Mr. and Mrs. EDWIN; Miss FANNY; 2027 Broadway. (West 565.)
DARE, Mr. and Mrs. JOHN T.; Miss VIRGINIA; 2472 Clay. (West 6961.)
DAVENPORT, Mrs. E. H.; Miss; Mr. DIXWELL; Mr. HEWITT; 1981 Pacific Av.
DAVIS, Mr. and Mrs. E. J., 1319 Octavia.
DAVIDSON, Mr. and Mrs. GEORGE; Miss; Mr. THOS. D.; 2211 Washington.
DAVIS, Mrs. GEORGE H., 314 Walnut. (West 2296.)
DAVIS, Mr. G. T.; the Misses; 2000 Baker. (West 465.)
DAVIS, Dr. and Mrs. H. C., Piedmont, Cal.
DAVIS, Mr. and Mrs. HENRY H., 2663 California. (West 3543.)
DAVIS, Mr. and Mrs. H. L., 2626 Union. (West 396.)
DAVIS, Mr. and Mrs. HORACE, 1800 Broadway. (Franklin 73.)
DAVIS, Mr. and Mrs. MAX, 1808 Pacific Av. (West 6201.)
DAVIS, Mr. and Mrs. PERCY L.; Miss; 2367 Sutter. (West 1936.)
DAVIS, Mr. and Mrs. RICHARD W., 115 Walnut. (West 3039.)
DAVIS, Dr. SEYMOUR C., Piedmont, Cal.
DAVIS, Mr. and Mrs. WILLIS E.; Miss EDNA; Hotel Arlington, Santa Barbara.
DAVIS, Mr. and Mrs. WINFIELD S.; Miss; 3647 Washington. (West 771.)
DAY, Mr. and Mrs. THOMAS H., 1012 Devisadero. (West 2278.)
DEAHL, Mr. and Mrs. JOHN LINDEN, 3750 Clay. (West 402.)
DEAL, Mr. and Mrs. W. E. F.; Misses; 2702 Sacramento. (West 452.) 2d Friday.
DEAL, Mr. and Mrs. W. G., 2702 Sacramento. (West 452.)
DEAN, Mr. and Mrs. D. W., Hotel Savoy. (Franklin 417.) Tuesday.
DEAN, Mrs. ELIZA A.; Misses; Mr. B. DOUGLASS; Mr. JAS. W.; 3406 Clay.
DEAN, Mr. and Mrs. ROBERT A., 1034 Vallejo. (Franklin 2033.)
DEAN, Mr. and Mrs. WALTER EDWIN; Miss HELEN; San Rafael, Cal.
DEAN, Mr. and Mrs. WALTER L., 1815 Gough. (West 627.)
DEANE, Mr. LIONEL, 1343 McAllister. (West 4828.)
DEANE, Dr. LOUIS C., 2502 Washington. (West 5611.)
DE CHANTREAU, Dr. JACQUES D., 2000 Broadway. (West 116.)
DECKER, Dr. CHARLES W.; Miss ETHEL; Mr. C. M.; Palo Alto, Cal.
DE COULON, Mr. EUGENE, Cosmos Club.
DEERING, Mr. and Mrs. CHARLES J., 2023 Broderick.
DEERING, Mr. and Mrs. FRANK P., 2709 Larkin. (Franklin 404.)
DEERING, Mr. and Mrs. JAMES H., 335 Spruce. (West 2741.)
DE BOOM, Mr. and Mrs. ROMAIN C.; Miss; Mr. WM. J.; 1777 Page. (Page 3341.)
DE GUIGNE, Mr. CHRISTIAN; Miss; San Mateo, Cal.
DE JONGH, Mr. IVAN L., Forty-eighth Av. and I St.
DE LAVEAGA, Mr. MIGUEL A., 1228 Geary.
DE LAVEAGA, Mr. and Mrs. J. VINCENT, 2201 Scott.
DELGER, Mr. and Mrs. EDWARD F., 3740 Twenty-fifth. (Market 359.)
DE LONG, Mr. and Mrs. F. C.; Mr. F. L.; Mr. G. B.; Miss; 2917 California. (West 7683.)

DE MARVILLE, Dr. H. B., 1424 Gough. (Franklin 1684.)
DE MERRITT, Mr. and Mrs. JACQUES W., 2424 Gough.
DENICKE, Mr. and Mrs. F. A., Berkeley, Cal.
DENIGAN, Mr. and Mrs. THOS.; Mr. EDWARD C.; 1715 Octavia.
DENMAN, Mr. and Mrs. JAMES, 3808 Clay. (West 6385.)
DENMAN, Mr. and Mrs. WM., 2513 Pierce. (West 840.)
DENNETT, Mr. and Mrs. W. D., San Mateo, Cal.
DENNISON, Mr. and Mrs. W. E., 14 Broderick. (Page 537.)
DENNISTON, Mr. and Mrs. EDWARD G., 3454 Twenty-first.
DENSON, Judge and Mrs. S. C., 3010 Clay. (West 783.)
DENVER, Mrs. M. W., 2012 Pierce.
DE PUE, Mr. and Mrs. EDGAR J., 2302 Clay. (West 848.)
DERNHAM, Mr. and Mrs. ALBERT, 2505 Devisadero. (West 838.)
DE SABLA, Mr. and Mrs. EUGENE, 1916 Octavia (West 433), and El Cerrito, San Mateo County.
DETRICK, Mrs. BOWIE, 1909 Jackson. (Franklin 674.)
DEWITT, Mr. and Mrs. M. C., 600 Oak. (Page 2597.)
DE WOLFE, Mrs.; Mr. E. S.; Mr. G. C.; Hotel Imperial, 951 Eddy.
DE WOLFE, Mr. and Mrs. H. C., Hotel Imperial, 951 Eddy.
DE YOUNG, Mr. CHARLES, 1919 California. (West 315.)
DE YOUNG, Mr. and Mrs. M. H.; Miss HELEN; Miss CONSTANCE; Miss KATHLEEN; 1919 California, (West 315), and San Rafael. Tuesday.
DIBBLEE, Mr. and Mrs. ALBERT J., Ross Valley, Cal.
DIBBLE, Mr. and Mrs. H. C.; Mr. FRANK; 2824 Pierce. (West 7173.)
DIBBLE, Mr. and Mrs. OLIVER, 2832 Pierce. (West 6666.)
DIBBLE, Mr. and Mrs. WARREN, 2824 Pierce. (West 7173.)
DICKINS, Mr. and Mrs. EDMUND F., 2962 Steiner. (West 3115.)
DICKINS, Mr. and Mrs. WALTER, 1557 McAllister. (West 3871.)
DICKMAN, Mr. CHARLES J., Bohemian Club.
DIMOND, Mr. and Mrs. E. R., 2204 Pacific Av. (West 48.)
DIMOND, Mr. and Mrs. H. W., 3382 Clay.
DINGEE, Mr. and Mrs. WILLIAM J. In the East.
DINKELSPIEL, Mr. and Mrs. H. G. W., 2101 Pacific Av. (West 666.)
DIXON, Mr. and Mrs. S. W., 1676 Geary.
DODGE, Mrs. HENRY L., 2015 Franklin. (Franklin 355.)
DODGE, Mr. and Mrs. MORTIMER M., Malta Apts., 2285 Market. (Market 475.)
DODGE, Dr. and Mrs. WASHINGTON, Clay and Laguna. (West 300.)
DOE, Mr. and Mrs. CHARLES W., 2002 Laguna. (West 1754.)
DOE, Mr. and Mrs. FRANK P., 2001 California. (West 4822.)
DOE, Miss MARGUERITE, 1801 Van Ness Av.
DOHRMANN, Mr. and Mrs. F. W., Ross Valley, Cal.
DOHRMANN, Mr. and Mrs. F. W., Jr., 1090 Page. (Park 87.)
DOLLIVER, Mr. and Mrs. SEWALD, (Miss KATHLEEN BOOTH); 210 Spruce. (West 1794.).
DONALDSON, Mr. and Mrs. R. A., 2023 Baker. (West 170.)
DONOHOE, Mrs. EMILIE; Mr. EDWARD; 2410 Pacific Av. (West 927.)
DORN, Mr. and Mrs. D. S., Menlo Park, Cal.
DORN, Mr. and Mrs. N. A.; Miss ETHEL; Miss ELSIE; 3580 Clay. (West 1248.)
DORNIN, Mr. and Mrs. GEORGE D., 2521 Benvenue Av., Berkeley, Cal.
DORR, Dr. and Mrs. L. L.; Misses; Dr. W. R.; Mr. LOUIS; 2459 Jackson. (West 1344.)
DOUGHERTY, Miss, 1840 California, and Santa Cruz.
DOW, Mr. EDWIN T., 67 Santa Clara Av., Oakland, Cal.
DOW, Mr. and Mrs. GEORGE E., 67 Santa Clara Av., Oakland, Cal.
DOW, Mr. and Mrs. GEORGE A., 430 Oakland Av., Oakland, Cal.
DOYLE, Mr. JOHN J., "Cupertino," Menlo Park, Cal.
DOYLE, Mrs. JOHN T., Menlo Park, San Mateo County, Cal.
DOZIER, Dr. and Mrs. C. A., 827 Duboce Av. (Park 378.)
DRAPER, Col. and Mrs. T. WALN-MORGAN; Misses; 3034 Jackson. (West 238.) Sun.
DRAY, Dr. FRANK R., 2353 Pacific Av.
DRESEL, Dr. GUSTAV, 2898 Vallejo. (West 230.)
DRIFFIELD, Mr. and Mrs. V. CARUS, 1917 Vallejo. (West 706.)
DROWN, Mr. ALBERT N. Miss NEWELL; 2550 Jackson. (West 395.)
DROWN, Mr. and Mrs. WILLARD N., 2822 Clay. (West 1646.)
DRUCKER, Dr. and Mrs. GEORGE I., 65 First Av. (Pacific 163.)
DRUM, Mr. F. G., 2714 Broadway. (West 714.)
DRUM, Mr. JOHN S.; Mr. WM. G.; Miss SARA G.; 2714 Broadway. Friday.
DRYSDALE, Mr. and Mrs. DANIEL, Palace Hotel.
DUGGAN, Mr. and Mrs. JOSEPH B., 2027 Pacific Av.
DUNBAR, Dr. and Mrs. LUIS LANE; Mr. STUART BOYD; 2374 Pacific Av.

DUNCAN, Mr. and Mrs. ARTHUR GRIFFIN, Twenty-first and Guerrero.
DUNN, Dr. and Mrs. JAMES P. H., 1013 Myrtle, Oakland. (Oakland 2120.)
DUNN, Mr. JAMES T., Hotel Savoy. (Franklin 471.)
DUNN, Mr. RITCHIE L.; Hotel Knickerbocker.
DUNN, Mr. and Mrs. P. LIVINGSTON; Miss; 88 Frederick. (Fell 1217.)
DUNNE, Mr. and Mrs. PETER F.; 3905 Clay. (West 299.)
DUNPHY, Mrs. C. U.; Miss JENNIE; 2122 Washington. (West 489.)
DUNPHY, Mr. and Mrs. CHARLES, Palace Hotel.
DUPERU, Mr. and Mrs. REDICK McKEE, 333 Spruce. (West 659.)
DURBROW, Mr. and Mrs. ALFRED K.; Miss CLARA; 2500 Leavenworth.
DURBROW, Mr. and Mrs. C. J., 1015 Vallejo. (Franklin 1540.)
DURBROW, Mr. ROSS L., Berkeley, Cal.
DUTTON, Mr. and Mrs. HENRY FOSTER, Honolulu, H. I.
DUTTON, Mr. and Mrs. WM. J.; Miss MARY PAGE; 2196 Jackson. (West 381.)
DUVAL, Mr. and Mrs. WILLIAM S., 2342 Franklin. (Franklin 457.)
DWYER, Mr. and Mrs. FRANK A., 525 Hugo. (Waller 279.)
EARL, Mr. and Mrs. D. W., 2121 Laguna. (West 2977.)
EARL, Mr. SUMNER F., 810 Eddy. (Franklin 345.)
EASTLAND, Mr. and Mrs. THOMAS, in the East.
EASTON, Mrs. ADELINE M., San Mateo, Cal.
EASTON, Mr. and Mrs. T. CHALMERS, Jr., 916 Haight.
EASTON, Mr. and Mrs. WENDELL, 1932 Pine, cor. Laguna. Friday.
EATON, Miss E. C.; Mr. NOBLE H.; 2981 Pacific Av. (West 6601.)
EATON, Mr. and Mrs. R. LLOYD, 462 Scott. (Park 199.)
EBNER, Mr. and Mrs. G. WENDELL, 718 Steiner. (Fell 5846.)
EBRIGHT, Dr. and Mrs. GEORGE E.; 2500 Fillmore. (West 5194.)
ECKART, Mr. and Mrs. NELSON A., 3014 Clay. (West 66.)
ECKART, Mr. and Mrs. W. R.; Mr. CHAS. F.; 3014 Clay. (West 66.)
ECKART, Mr. and Mrs. WM. R., Jr., 3014 Clay. (West 66.)
EDDY, Mr. and Mrs. R. A., abroad.
EDLIN, Mr. and Mrs. J., 2833 Clay.
EDWARDS, Dr. and Mrs. JAMES W., Belvedere, Cal.
EDWARDS, Mr. and Mrs. L. B., 317 Lyon. (West 3924.)
EDWARDS, Col. and Mrs. WILLIAM, 1407 Gough. (West 5216.)
EELLS, Mr. and Mrs. C. P.; Miss DOROTHY PRENTICE; 2415 Pierce. (West 87.)
EHRMAN, Mr. and Mrs. JOSEPH, 2226 Washington. (West 304.)
EHRMAN, Mr. and Mrs. M.; Miss ANNIE; 2618 Jackson. (West 403.)
EHRMAN, Mr. and Mrs. SIDNEY M.; 2400 Steiner. (West 7103.)
EHRMAN, Mr. and Mrs. S. W., 2240 Pacific Av. (West 1338.)
EICKHOFF, Mr. and Mrs. HENRY; 1550 Page. (Park 301.)
EIDENMULLER, Dr. and Mrs. W. C., 708 Second Av. (Pacific 310.)
EISNER, Mr. and Mrs. MILTON S., 2124 California.
ELDREDGE, Mr. and Mrs. ZOETH S., 2621 Devisadero. (West 880.)
ELKUS, Mrs. L., 2328 Pacific Av. (West 127.)
ELLICOTT, Mr. and Mrs. H. W., 2518 Octavia. (West 6209.)
ELLINWOOD, Dr. and Mrs. C. N., 2739 Pacific Av. (West 984.)
ELLIOTT, Mr. and Mrs. C. M., 3448 Clay. (West 5873.)
EMANUEL, Mrs. L.; Miss; 3340 Jackson. (West 258.)
EMMAL, Mr. JOSEPH B.; Dr. FRANK S.; 2689 Howard. (Market 1232.)
ENGLE, Dr. and Mrs. HOWARD M., 91 Central Av. (Park 308.)
ENGLISH, Mr. and Mrs. JAMES; Miss LULU; 1311 Gough. (West 3379.)
ESBERG, Mrs. MATILDA; Miss; Mr. ALFRED I.; 2211 Pacific Av. (West 938.)
ESBERG, Mr. and Mrs. MILTON H.; 3444 Washington. (West 7013.)
ESCHMANN, Mr. and Mrs. C. L.; Miss LOUISE; 1331 Laguna. (West 676.)
ETCHEVERRY, Dr. and Mrs. MICHEL H., 1810 Devisadero. (West 3802.) 2d Thurs.
EVANS, Mr. and Mrs. CHESTER H., Belvedere, Cal.
EVANS, Dr. and Mrs. GEORGE H., 2713 Sacramento. (West 1370.)
EVERDING, Mr. and Mrs. JAMES C., 223 Spruce. (West 5018.)
EWING, Mrs. CHARLES G.; Misses; 2221 Scott. 2d Thursday.
EYRE, Miss MARY; Mr. ROBERT M.; Fair Oaks, Menlo Park, Cal.
EYRE, Col. and Mrs. EDWARD L., 2295 Sacramento. (West 660.) and Fair Oaks.
FAIRCHILD, Mr. and Mrs. M. D.; Miss BERTHA; 1658 Sell.
FALLON, Mr. and Mrs. FRANK J., 484 Oak. (Page 7411.)
FARNHAM, Mr. and Mrs. JOHN; Miss; Mr. J. WALTER; 2702 Union.
FARNSWORTH, Mr. and Mrs. E. P.; Miss; 3019 Washington. (West 186.)
FARQUHARSON, Mr. and Mrs. C. D., 3220 Jackson. (West 1955.)
FARQUHARSON, Mr. DAVID; Miss M.; Hotel Dorchester.
FARR, Mr. and Mrs. ALBERT, 2528 Union. (West 7851.)

FARRELL, Mrs. A.; Miss KATHLEEN; 2415 Octavia. (West 782.)
FAULL, Mr. and Mrs. WILLIAM C., 2853 Broderick. (West 2363.)
FAY, Mr. and Mrs. CHARLES W., 834 Grove. (Park 399.)
FAY, Mr. and Mrs. MARTIN, Fourth Av. and B.
FAY, Mr. and Mrs. PHILLIP J., 1945 Eddy. (West 1462.)
FAYMONVILLE, Mr. and Mrs. BERNARD, 1 Presidio Av. (West 52.)
FEE, Mr. and Mrs. CHARLES S., 2618 Buchanan. (West 515.)
FEIGENBAUM, Mrs. B.; Mr. JULIUS; Walnut and Jackson. (West 562.)
FEIGENBAUM, Mr. and Mrs. LIONEL B., 2711 Pacific Av. (West 1036.)
FEIGENBAUM, Mr. JOS.; Mr. SANFORD; 2713 Clay. (West 3214.)
FEIST, Mr. and Mrs. ADOLPH; 1972 Green. (West 7363.)
FELTON, Hon. CHARLES N., Menlo Park, Cal.
FELTON, Mr. CHARLES N., Jr., Menlo Park, Cal.
FELTON, Mr. and Mrs. W. W., 2422 Buchanan. (West 674.) Mazatlan, Mexico.
FENNIMORE, Mr. and Mrs. W. D.; 2628 Steiner. (West 1990.)
FENWICK, Mr. and Mrs. FREDERICK McLEOD, 2020 Broadway. (West 3356.)
FERGUSON, Mr. and Mrs. PHINEAS F., 2027 Vallejo. (West 1380.)
FERNALD, Mrs. LUCILE FAIRCHILD, 1658 Fell.
FERRIN, Dr. and Mrs. J. A., 3186 Washington. (West 6346.)
FEUSIER, Mr. and Mrs. LOUIS; Miss MAYBELLE F., 1027 Green.
FICHTNER, Dr. and Mrs. G. C., 954 McAllister. (Fell 2218.)
FICKERT, Mr. and Mrs. CHAS. M., 2919 Pacific Av.
FIELD, Mr. and Mrs. ALFRED B.; Miss; 2878 Washington. (West 5202.)
FIELD, Dr. EDNA R.; Mr. CHARLES L.; 1230 Geary. (Franklin 17.)
FIFE, Mr. and Mrs. GEORGE; Miss; Lake and Fifth Av.
FILMER, Mr. and Mrs. WILLIAM P., 711 Scott. (West 3968.)
FINNELL, Mr. and Mrs. BUSH, 2215 Green. (West 7020.)
FIRTH, Mr. and Mrs. JOSEPH KIRK, 3473 Washington. (West 1138.)
FISHER, Mr. and Mrs. ARTHUR L., 1624 Octavia. (West 394.)
FISHER, Mr. and Mrs. HENRY E.; Misses; 2628 Calfornia. (West 1923.)
FISK, Mr. and Mrs. ARTHUR G., 706 Hayes. (Park 347.)
FITCH, Mr. and Mrs. GEORGE H., 2419 Washington.
FITCH, Col. H. S., 654 Fell. (Page 2542.)
FLEISHHACKER, Mrs. A., 2110 California. (West 762.)
FLEISHHACKER, Mr. HERBERT, 2512 Pacific Av. (West 957.)
FLEISHHACKER, Mr. MORTIMER, 2418 Pacific Av. (West 909.)
FLEISHMAN, Mrs. B. M.; Miss; SAMUEL G.; 2623 Steiner. (West 195.)
FLEISSNER, Mr. and Mrs. OTTO, 2560 Vallejo. (West 3395.)
FLETCHER, Mr. and Mrs. LYLE M., 2217 Octavia. San Mateo.
FLOOD, Mr. and Mrs. J. L., Menlo Park, Cal.
FLOOD, Miss CORA JANE, 2120 Broadway. (West 1089.)
FLOURNOY, Mr. and Mrs. JOHN, 2260 Vallejo. (West 44.)
FLYNN, Mr. THOMAS E., 1016 McAllister.
FOLEY, Mr. and Mrs. H. J., 125 De Long Av. (Page 784.)
FOLGER, Mr. and Mrs. HERBERT, Berkeley, Cal.
FOLGER, Mr. and Mrs. JAS. ATHEARN, 2889 Pacific Av., and Hazelwood Hills, W'dside.
FONDA, Mr. and Mrs. CHARLES P., 3714 Sacramento.
FONDA, Mr. WALTER G., 3710 Sacramento. (West 3347.)
FONDA, Mr. and Mrs. WM. T., 3011 Sacramento. (West 2433.)
FONTANA, Mr. and Mrs. M. J. (Mrs. E. CUSHMAN); 825 San Francisco. (Fr'klin 1164.)
FORBES, Mr. and Mrs. ARTHUR W., 2153 Sacramento. (West 5723.)
FORD, Mr. and Mrs. TIREY L., Clay and Maple. (West 5931.)
FORSYTH, Mr. and Mrs. ROBERT, 1697 Vallejo. (Franklin 1827.)
FORTMANN, Mr. and Mrs. HENRY F., 1007 Gough. (West 700.)
FOSTER, Mr. and Mrs. ARTHUR W.; Misses; Mr. A. W., Jr.; "Fair Hills," San Rafael, Cal. (Main 5.)
FOSTER, Mrs. EDWIN J., Carmel-by-the-Sea.
FOSTER, Mr. and Mrs. LAWRENCE, Devisadero and Grove.
FOULKES, Mr. and Mrs. F. W., 3778 Clay. (West 3291.)
FOX, Mrs. SARAH, 2744 Fulton, Berkeley. (Berkeley 5155.)
FRANK, Mr. and Mrs. ALBERT, 2308 Washington. (West 767.)
FRANK, Mr. and Mrs. NATHAN H., 3214 Jackson. (West 691.) 3d & 5th Friday.
FRANK, Miss VIRGINIA C.; IRVING HORACE; MILTON ANDROS; 3214 Jackson. (West 691.)
FRANKHOUSER, Mr. and Mrs. E. B., 2424 Gough.
FRAULY, Mr. T. W., Colonial Theater.
FREDERICKS, Mr. and Mrs. A. R., 2200 Webster. (West 2864.)
FREDERICKS, Mr. and Mrs. FRANK F., 2615 Union.

FREDERICKS, Mrs. GEORGE, 1262 Seventh Av. 3d Tuesday.
FREEMAN, Mr. and Mrs. I.; Miss FLORENCE K.; 2518 Clay. (West 1383.)
FREEMAN, Mr. and Mrs. J. EUGENE; (Miss MAUD PAYNE); 2863 Pac. Av. (West 163.)
FRIEDLANDER, Mr. and Mrs. JOSEPH, 1928 Vallejo. (West 5044.)
FRIEDLANDER, Misses, Belvedere, Cal.
FRIEDMAN, Mr. and Mrs. F. M., 2297 Franklin. (Franklin 1079.)
FRIEDMAN, Mr. H. A., 2297 Franklin. (Franklin 1079.)
FRIEDMAN, Mr. I. F., 2297 Franklin. (Franklin 1079.)
FRIEDMAN, Mss L. L., 2297 Franklin. (Franklin 1079.)
FRIEDMAN, Mr. and Mrs. MAX, 2297 Franklin. (Franklin 1079.)
FRIEDMAN, Mr. and Mrs. SAMUEL, 2140 Post. (West 919.)
FRINK, Dr. and Mrs. GEORGE K., 2626 Vallejo. (West 1339.)
FRINK, Mrs. GEORGE W., 1279 Nineteenth Av.
FRISBIE, Dr. and Mrs. E. G., 1212 First Av. (Park 1138.)
FRITCH, Mr. and Mrs. J. HOMER; Miss; 2419 Washington. (West 2852.)
FRITZ, Judge ALFRED J., 915 Ashbury. (Fell 498.)
FRITZ, Mr. and Mrs. E. N.; Mr. C.; 101 Frederick. (Park 509.)
FROELICH, Mr. CHRISTIAN, Pacific-Union Club.
FROLICH, Mr. and Mrs. THEO., 330 Willard. (West 5260.)
FROWENFELD, Mr. and Mrs. J., 2441 Jackson. (West 737.)
FRY, Mr. and Mrs. ROBERT D., 20 Walnut. (West 335.) Friday. And Yountville.
FRY, Mrs. JOHN DOUGLASS, 1812 Jackson. (Franklin 763.)
FUGAZI, Mr. and Mrs. J. F., San Rafael, Cal.
FULLER, Mr. and Mrs. GEORGE H., 323 First Av. (Pacific 920.)
FULLER, Col. and Mrs. JESSE B.; Miss IRENE; Mr. J. H.; 1624 Geary.
FULLER, Mr. and Mrs. S. W.; HENRY HALE; 755 Ashbury. (Park 253.)
FULLER, Mr. J. L., Oakland, Cal.
FULLER, Mr. and Mrs. WILLIAM P., San Mateo, Cal.
GALE, Mr. and Mrs. GEORGE; 3005 Jackson. (West 3281.)
GALLATIN, Mrs. ALBERT; ALBERT, Jr.; 2105 Pacific Av.
GALLOIS, Mr. and Mrs. EUGENE; Miss JEANNE; Mr. JEAN. Abroad.
GALLWEY, Dr. and Mrs. JOHN, 1025 Devisadero. (West 2632.)
GAMBLE, Mr. and Mrs. JAMES M., 1917 Franklin.
GANNON, Mr. and Mrs. W. S.; 2830 Pierce. (West 3752.)
GANTNER, Mr. and Mrs. FREDERICK G.; 947 Oak. (Page 7311.)
GANTNER, Mrs. NANETTE; Mr. J. OSCAR; 947 Oak. (Page 7311.)
GANZ, Mr. and Mrs. MAX, 1400 Sutter. (Franklin 383.)
GARCEAU, Mr. and Mrs. ALEXANDER, 2234 Pacific Av. (West 2856.)
GARDNER, Mr. and Mrs. CHARLES F.; Miss ALICE M.; 1401 Willard. (Waller 538.)
GARDNER, Dr. and Mrs. M., 3501 Clay. (West 751.) San Mateo.
GARDNER, Dr. and Mrs. S. J., 2135 Sacramento. (West 6754.)
GARRATT, Mrs. ANNA G., 15 Seventh Av. (Pacific 623.)
GARRATT, Mr. and Mrs. WM. T., 15 Seventh Av.
GARTENLAUB, Mr. and Mrs. ADOLF, 2300 Vallejo. (West 744.)
GASKILL, Mr. and Mrs. VARNEY W., Piedmont, Cal.
GASSNER, Mr. and Mrs. LOUIS, 625 Ashbury.
GASSNER, Miss MARIE; Miss ESTELLE; 625 Ashbury.
GATLEY, Mr. and Mrs. H., 588 Guerrero. (West 1520.)
GAUDIN, Mr. and Mrs. FREDERICK, 1350 Webster.
GEDNEY, Dr. FREDERICK M.; Miss RUTH; Mr. PERCY; 1932 Broadway.
GEILFUSS, Mr. and Mrs. HENRY, Colma, San Mateo County, Cal.
GENTHE, Dr. ARNOLD, 3209 Clay. (West 6448.)
GERBERDING, Mrs. ELIZABETH, New York.
GERE, Dr. and Mrs. GEORGE G., 1732 Waller. (Park 459.)
GERSTLE, Mr. and Mrs. MARCUS, San Rafael, Cal.
GERSTLE, Mrs. LOUIS; Misses; Mr. MILTON E.; 2719 Pacific Av.
GHERINI, Mr. and Mrs. AMBROSE, 2030 Green. 1 and 3 Thursday.
GHIRADELLI, Mr. and Mrs. DOMINGO; Miss; Mr. LYLE; 3000 Pacific Av.
GIBBONS, Dr. and Mrs. MORTON RAYMOND, 3979 Washington. (West 1575.)
GIBBONS, Dr. HENRY; Miss; Miss FLORENCE; 3979 Washington. (West 1575.)
GIBBONS, Dr. and Mrs. HENRY WALTER, 206 Fourth Av.
GIBBS, Mr. and Mrs. CHARLES E.; Misses; 3525 Washington. (West 1675.)
GIBBS, Mrs. GEORGE W., 2622 Jackson. (West 319.)
GIBSON, Mr. and Mrs. CHARLES A., 2629 Pierce. (West 1105.)
GIBSON, Mr. and Mrs. J. B., 3184 Washington.
GIBSON, Mr. and Mrs. WALTER D. K., 2108 Broadway. (West 444.)
GIESTING, Mr. and Mrs. J. G.; Miss LAVINIA; 1928 Pine. (West 1371.)
GILBERT, Mr. and Mrs. FRANK L., Mill Valley, Cal.
GILBERT, Mr. and Mrs. JAS. D.; Miss MAY; Mr. JAS. M.; 851 Page. (Grove 281.)

GILMARTIN, Mr. JOHN T., 2539 Van Ness Av. (Franklin 2083.)
GILMORE, Mr. and Mrs. JOHN H., 2088 Bush.
GIRVIN, Mr. and Mrs. R. D., 2901 Pacific Av. (West 1342.)
GINTY, Mr. and Mrs. JOHN, 758 Ashbury. (Grove 391.)
GISELMAN, Mr. and Mrs. WM., 1720 Golden Gate Av. (West 2635.)
GIVENS, Mr. CHARLES S., Pacific-Union Club.
GLASER, Dr. and Mrs. EDWARD F., 2508 Clay. (West 6383.)
GLASS, Mr. and Mrs. LOUIS, 2090 Fell. (West 5.)
GODCHAUX, Mr. and Mrs. ADOLPHE; Misses; 2620 Buchanan. (West 959.)
GODCHAUX, Mr. EDMOND, 2620 Buchanan. (West 959.)
GOEWEY, Mrs. J. M., 2116 Bush.
GOLDBERG, Mr. and Mrs. J.; Miss RENA; Miss ZELDA; 1782 Pac. Av. (Fr'klin 1380.)
GOLDBERG, Mr. SOL. B.; Mr. H. M.; 1782 Pacific Av. (Franklin 1380.)
GOODALL, Mrs. CHARLES, 1345 McAllister. (West 1095.)
GOODALL, Mr. HARRY W., 2638 Washington. (West 605.)
GOODE, Mr. PERCY G., 2315 Sacramento.
GOODMAN, Mr. T. H., 3323 Clay. (West 1204.)
GORDON, Mr. and Mrs. PHILIP K., 3956 Washington. (West 2987.)
GORHAM, Mr. and Mrs. WESLEY T., 1824 Vallejo. (Franklin 1292.)
GOSS, Dr. ALICE M., 1792 Sutter. (West 424.)
GOTTLOB, Mr. and Mrs. J. J., 2150 Lyon. (West 1378.)
GOTTLOB, Mr. JOSEPH, 2150 Lyon.
GOULD, Mr. and Mrs. F. H., 1329 Twelfth Av. (Fell 4532.)
GOULD, Mr. and Mrs. JASON, 2202½ Devisadero. (West 2132.)
GRACE, Mr. and Mrs. EUGENE B., 2820 Scott. (West 1848.)
GRACE, Mr. and Mrs. FRANCIS J., 2179 Pacific Av. (West 7041.)
GRADY, Mr. and Mrs. JOHN H., 3526 Twenty-fourth. (Market 984.)
GRAHAM, Mr. and Mrs. CLARENCE, 2315 Broadway. (West 447.)
GRANT, Mrs. ADAM; abroad.
GRANT, Mr. and Mrs. ISAAC. 532 Steiner. (Fell 8791.)
GRANT, Mr. and Mrs. JOSEPH D., Burlingame, Cal.
GRANT, Mr. and Mrs. TOM C., Berkeley, Cal.
GRAU, Prof. L. H., 2590 Pine. (West 6899.)
GRAUPNER, Mr. and Mrs. ADOLPHUS EHRHARDT, Mill Valley, Cal.
GRAVES, Mr. and Mrs. ROBERT N., 2720 Sacramento. (West 3213.)
GRAY, Mr. and Mrs. HARRY; Miss HELEN J.; 2500 Green. (West 3184.)
GRAY, Mr. and Mrs. HENRY; Miss HELEN J.; 2500 Green. (West 632.)
GRAY, Mr. and Mrs. JOHN S., 185 Belvedere. (Page 3170.)
GRAY, Mr. and Mrs. WALTER S., 560 Clayton. (Park 567.)
GRAY, Capt. and Mrs. WILLIAM J.; Miss BERTHA, (CARLTON RICKARDS), 2417 Pacific Av. (West 211.)
GREEN, Mrs. DUFF C.; Miss FLORIDE; 2845B Fillmore. (West 4025.)
GREEN, Mr. and Mrs. JOSEPH E., 176 Belvedere. (Park 1016.)
GREENBAUM, Mr. and Mrs. J.; Miss ALICE; 1915 Gough.
GREENBAUM, Mr. and Mrs. LOUIS, 2370 Washington. (West 1228.)
GREENBLATT, Miss MAY, 1728 Sutter. (West 1190.)
GREENE, Mr. CARLTON, 873 Eddy.
GREENEBAUM, Mr. and Mrs. ALFRED, 2207 Buchanan. (West 3546.)
GREENEBAUM, Mr. and Mrs. EMIL, 3620 Clay. (West 331.)
GREENEBAUM, Mr. and Mrs. SIG, 1806 Pacific Av. (Franklin 19.)
GREENLAW, Dr. and Mrs. MAYO A.; Miss ALMA A.; 281 Frederick.
GREENLEE, Mr. and Mrs. F. S., 2817 Scott, and "Homelike," Los Gatos, Cal.
GREENEWALD, Mrs. L., San Rafael, Cal.
GREENEWALD, Mr. O. H., San Rafael, Cal.
GREENWAY, Mr. EDWARD M., Bohemian Club.
GREENWOOD, Mr. FREDERICK, Belvedere, Cal.
GREENWOOD, Mr. F. M., Oakland, Cal. (Oakland 2696.)
GREENWOOD, Mr. and Mrs. GEORGE D., Oakland, Cal.
GREER, Mr. and Mrs. ROBERT P., "The Hutch," Sausalito, Cal.
GREGG, Mr. and Mrs. WELLINGTON, San Mateo, Cal.
GREGG, Mr. WELLINGTON, Jr., 2650 Green. (West 683.)
GREGORY, Mrs. HENRY PAYSON, 2306 Vallejo. (West 5034.)
GRIFFIN, Mrs. ANDREW G., 3020 Pacific Av. (West 1605.)
GRIFFIN, Mr. and Mrs. FRANCIS M., 3144 Twenty-fourth. (Market 672.) Thursday.
GRIFFIN, Miss LUTIE; Dr. C. F.; 3144 Twenty-fourth. (Market 672.) Thursday.
GRIFFIN, Mr. and Mrs. FRANK W., 2008 Washington. (Franklin 2078.)
GRIMES, Mr. and Mrs. GEORGE L., 2122 Pierce. (West 3477.)
GRIMES, Mr. and Mrs. GEORGE L., 2122 Pierce. (West 3477.)

GRIMWOOD, Mr. and Mrs. CHAS. P., 2124 California. (West 5119.)
GRIMWOOD, Mr. and Mrs. J. BRYANT, 3513 Jackson. (West 4398.)
GRISSIM, Mr. and Mrs. W. W., 1729 Lyon. (West 3309.)
GRISWOLD, Dr. W. H., 101 Webster. (Fell 2269.)
GROEZINGER, Mr. and Mrs. EMILE A., 4302 Nineteenth.
GROS, Madame; Miss MARGUERITE; 1805 Franklin.
GROSS, Dr. and Mrs. LOUIS, 2625 Clay. (West 4271.)
GROVES, Mr. ALF., 626 Golden Gate Av. (Franklin 983.)
GROW, Mr. and Mrs. CHARLES A., 2510 Fillmore. (West 1133.)
GROWALL, Mr. and Mrs. W. L., Menlo Park, Cal.
GRUBB, Mr. and Mrs. I. R. D.; Mr. D. HANSON; 2127 Broderick. (West 178.)
GUMMER, Mr. and Mrs. FRANK ALFRED, 1560 Fell. (Fell 4274.)
GUMP, Mr. and Mrs. A. L., 400 Grand Av., San Rafael, Cal.
GUMP, Mr. and Mrs. ALFRED S., 104 Presidio Av. (West 6545.)
GUMP, Mrs. FANNIE M., 3014 Washington. (West 462.)
GUMP, Mr. and Mrs. SOLOMON; Mr. SIDNEY S., 1819 California. (Franklin 520.)
GUMP, Mr. W. E., 104 Presidio Av.
GUNDLACH, Mr. and Mrs. H. B., Rhinefarm, Sonoma, Cal.
GUNN, Mr. and Mrs. B. M., 2521 Scott. (West 1822.)
GUNN, Dr. HERBERT, Devisadero and Green. (West 2616.)
GUNN, Mr. and Mrs. JAMES O'B., 1833 Clay. (West 318.)
GUNN, Mr. and Mrs. W. J., N. E. Cor. Green & Devisadero.
GUNST, Mr. and Mrs. M. A., Burlingame, Cal.
GUTTE, Mr. ISADOR, 2154 Post. (West 212.)
GWINN, Dr. and Mrs. WM. M.; Master DUDLEY; 3275 Sacramento. (West 1428.)
HAAS, Mrs. GEORGE; Mr. GEORGE W.; Mr. REUBEN C.; 2112 Pine. (West 3652.)
HAAS, Mr. and Mrs. WILLIAM, 2007 Franklin. (West 3169.)
HABENICHT, Mr. and Mrs. F.; Miss ANITA; Mr. RUDOLPH; 1001 Chestnut. (Franklin 1858.)
HAAG, Mr. and Mrs. C. P., 1052 Ellis. (Franklin 521.) Thursday.
HABENICHT, Mr. and Mrs. GEORGE N., 806 Haight. (Park 334.)
HABER, Mr. and Mrs. F. A.; Miss; Mr. L. F.; Mr. A. L.; 2478 Broadway. (West 1921.) 1st Thursday.
HABER, Mr. HENRI, F., Los Angeles, Cal.
HADLEY, Mr. and Mrs. E. S., The Atherton, 1661 Octavia.
HAGER, Miss ALICE; abroad.
HALE, Mr. and Mrs. MARSHAL, 2010 Lyon. (West 661.)
HALE, Mr. and Mrs. REUBEN B., Mill Valley, Cal.
HALE, Dr. and Mrs. REUBEN L., Mill Valley, Cal.
HALL, Mr. FREDERICK W., 1409 Grove, Oakland, Cal. (Oakland 4686.)
HALL, Mr. and Mrs. NORMAN W., Oakland, Cal.
HALL, Mr. and Mrs. WM. H.; Miss, 324 Haight. (Park 414.) Redlands, Cal.
HALLER, Mr. and Mrs. JOSEPH P., 3011 Jackson. (West 788.)
HAMILTON, Mrs. ALEXANDER; Misses; Mr. WM. H.; Mr. FLETCHER; 2835 Devisadero. (West 322.)
HAMILTON, Mr. and Mrs. E. H.; 2411 Washington. (West 1387.)
HAMLIN, Miss SARAH D., 2230 Pacific Av. 1st and 2d Thursday.
HAMMOND, Mr. and Mrs. A. B.; Misses; 2252 Broadway. (West 1324.)
HAMMOND, Mr. and Mrs. LEONARD; abroad.
HANIFY, Mr. and Mrs. JOHN R.; Miss; Sausalito, Cal.
HANLON, Mr. CHAS. F.; Miss JOSEPHINE; 1782 Bush. (West 1560.)
HANNA, Mr. and Mrs. JOHN SELBY, 2135 Sacramento. (West 3514.)
HANSEN, Mr. and Mrs. CHAS. R., 233 Third Av. (Pacific 605.) Wednesday.
HANSON, Dr. and Mrs. GEORGE F., 555 Fillmore. (Park 502.)
HARDY, Mr. and Mrs. WILLIAM, 2105 California. (West 3187.)
HARMES, Mr. and Mrs. JOHN T., 212 Spruce. (West 1447.)
HARMON, Mr. and Mrs. SAMUEL H., 2 Hugo. (Waller 913.)
HARRIES, Mr. W. H., Pacific-Union Club.
HARRINGTON, Mr. and Mrs. WILLARD B., 3214 Jackson.
HARRINGTON, Mrs. W. P., 2129 California. (West 2829.)
HARRIS, Dr. and Mrs. HENRY, 2470 Bush. (West 1212.)
HARRIS, Mr. and Mrs. JAMES W., 2306 California. (West 768.)
HARRIS, Mr. MARSHALL C., 1870 Page. (Fell 9991.)
HARRIS, Mr. and Mrs. STEPHEN L., 2275 California. (West 2245.)
HARRISON, Dr. EMILY G., 2835 Clement. (Pacific 156.)
HARRISON, Mr. and Mrs. EDWARD C., 3329 Washington.
HARRISON, Mr. M. C.; Miss ELEISHA; 2526 Union. (West 7011.)
HARRISON, Judge and Mrs. RALPH C.; RICHARD C.; 1998 Vallejo. (West 7216.)
HARRISON, Mr. and Mrs. ROBERT W.; 2067 Green. (West 1653.)

HARRISON, Mr. and Mrs. WILLIAM GREER, 2813 Scott. (West 917.)
HARRON, Mr. and Mrs. J. O., 2237 Vallejo. (West 534.)
HART, Dr. and Mrs. CHARLES E., 897 Clayton. (Page 6451.) 1 Wednesday.
HART, Mr. and Mrs. HARRY J., 2300 Jackson. (West 4737.)
HART, Mr. and Mrs. JULIAN; in the East.
HART, Mr. and Mrs. RALPH WARNER, 2903 Clay. (West 4502.)
HART, Gen. and Mrs. W. H. H., Palo Alto, Cal.
HARTS, Capt. and Mrs. WM. WRIGHT, 2574 Union. (West 2130.)
HARVEY, Mr. and Mrs. J. DOWNEY, 2555 Webster. (West 769.)
HARVEY, Miss GENEVIEVE, 2555 Webster. (West 769.)
HARVEY, Mr. and Mrs. WM. L., 2158 Fifteenth. (Fell 367.)
HARVEY, Dr. and Mrs. WM. P., 2105 Pacific Av.
HASKINS, Mr. JOSEPH E., 1343 McAllister.
HASSELL, Mr. J. J., 806 Fell. (Park 66.)
HASTINGS, Mrs. C. F. D., Miss ETHEL; 3028 Jackson. (West 970.)
HASSLINGER, Dr. and Mrs. O. A., 1557 Ellis. (West 6693.)
HATCH, Dr. and Mrs. JAMES H., 2300 Vallejo. (West 744.)
HAVEN, Mr. and Mrs. THOMAS E., 2400 Vallejo. (West 2453.)
HAVENS, Mr. and Mrs. F. C., Oakland, Alameda County, Cal.
HAVILAND, Mrs. N. H., 1909 Van Ness Av. (Franklin 575.)
HAWKINS, Mr. and Mrs. CHARLES ALBERT, La Barranca, 19th Av. at Corbett Road. 1st and 3d Tuesday.
HAWKS, Mr. and Mrs. JAS. L., 3218 Jackson. (West 79.)
HAYNE, Mr. and Mrs. DUNCAN, San Mateo, Cal.
HAYNE, Mr. and Mrs. WM. ALSTON, 2030 Broadway. (West 536.)
HEALD, Mr. and Mrs. E. P., 1451 Franklin. (Franklin 634.)
HEALEY, Mr. and Mrs. WM.; Miss ALICE; Mr. W. W.; 311 Scott.
HEARD, Miss M. E., 1811 Broderick. 2d and 4th Monday.
HEATH, Misses, 2414 Webster. (West 2018.)
HEBBARD, Judge and Mrs. J. C. B., 1979 Jackson.
HECHTMAN, Mr. ALBERT J., Bohemian Club.
HECHT, Colonel and Mrs. M. H., 2350 Washington. (West 441.)
HEDGER, Mr. and Mrs. H. A.; HENRY HARRISON; LESLIE A.; 1608 Golden Gate Av.
HEDGES, Mrs. E. WALTON, 2311 Broadway.
HEGGERTY, Mr. and Mrs. C. J., 2319 Scott. (West 822.)
HEINEMAN, Mr. and Mrs. H. M.; Miss; Mr. CHAS. L.; 1643 Bush. (Franklin 1589.)
HELLER, Mrs. E. S., 2020 Jackson. (West 1071.)
HELLER, Mr. and Mrs. M., 3590 Clay. (West 1374.)
HELLMAN, Mr. and Mrs. HORACE G., 2412 Gough. (Franklin 1139.)
HELLMAN, Mr. and Mrs. I. W., 2020 Jackson.
HELLMAN, Mr. and Mrs. I. W., Jr., 2612 Scott. (West 645.)
HELLMAN, Mr. ANTHONY C., Bohemian Club.
HENDERSON, Mr. and Mrs. T. L., 2025 Hayes. (West 5298.)
HENDRICKS, Mr. and Mrs. W. H., 84 Sanchez. (Fell 764.)
HENDY, Mrs. S. J.; Misses; Alameda, Cal.
HENDY, Mr. and Mrs. JOHN H., 1454 Page. (Fell 9621.)
HENEY, Mr. and Mrs. FRANCIS, 1532 Green.
HENLEY, Mr. and Mrs. BARCLAY; Miss; 2131 Green. (West 3285.)
HENLEY, Mr. and Mrs. BARCLAY, Jr., Larkin, near Chestnut.
HENLEY, Mr. and Mrs. S. HOMER, 1916 Lyon. (West 4126.)
HENRICI, Mr. and Mrs. RALPH RITTER, 2626 Larkin. (Franklin 1045.)
HENRY, Mrs. J. MALCOLM, 2111 California.
HENSHAW, Judge and Mrs. FREDERICK W., Palo Alto, Cal.
HENZEL, Mr. and Mrs. GEORGE L., 2290 Bush. (West 118.)
HERNDON, Mr. NEWTON B., 1611 Haight. (Grove 487.)
HERRICK, Mr. and Mrs. LESTER, 2640 Steiner. (West 5246.)
HERRIN, Mr. and Mrs. WM. F.; Miss KATE; Miss ALICE; 2530 Broadway. (West 742.)
HERRMAN, Mr. and Mrs. GEORGE, 2214 Vallejo. (West 1263.)
HERRMANN, Mr. and Mrs. WILLIAM; Miss; 2838 Washington. (West 1277.)
HERZOG, Dr. and Mrs. GEORGE KRAMER, 1869 Buchanan. (West 3505.)
HERZOG, Mr. and Mrs. JOSEPH, 617 Broderick. (West 2701.)
HERZSTEIN, Dr. M., 2118 Pacific Av. (West 596.)
HESS, Mr. and Mrs. FREDERICK; FREDERICK, Jr.; 1460 Page. (Fell 8706.)
HEWLETT, Dr. ALBION WALTER, Lane Hospital.
HEYMAN, Sir HENRY, 434 Spruce.
HEYNEMANN, Mr. and Mrs. ALEXANDER, 2508 Fillmore.
HEYNEMANN, Mr. LIONEL, 2721 Clay. (West 1493.)
HILBERT, Mr. and Mrs. F. H., 2525 Vallejo. (West 1412.)
HILDER, Mr. and Mrs. LOUIS, 111 Fourth Av.

HILL, Mr. and Mrs. HORACE L.; abroad.
HILL, Miss LUCY, 2506 Fillmore. (West 1299.)
HILLMAN, Mr. and Mrs. JOHN R., 114 Beulah. (Fell 3262.)
HILLS, Mr. and Mrs. R. W., 2201 Broderick. (West 192.)
HIRSCH, Mr. and Mrs. ALPHONSE, 2214 Union. (West 2901.)
HIRSCH, Mr. and Mrs. CHARLES, 1819 Washington. (West 2494.)
HIRSCHFELDER, Dr. and Mrs. JOSEPH O., 1392 Geary. (West 757.)
HIRSCHLER, Mr. and Mrs. D., 2701 California. (West 876.)
HIRSHMAN, Mr. A., 2505 Broadway. (West 4486.)
HIRSHMAN, Mr. and Mrs. MARION, 2205 Broadway. (West 4486.)
HOAG, Mr. and Mrs. CHARLES C., 2286 Jackson. (West 800.)
HOAG, Mr. and Mrs. EDGAR LORING, Burlingame, Cal. Thursday.
HOAG, Mr. EDWIN W., 1409 Webster. (West 3682.)
HOAG, Mr. JED JASPER, 2422 Buchanan. (West 674.)
HOBART, Mr. and Mrs. WALTER SCOTT, San Mateo, Cal.
HOCHSTADTER, Mr. W. S., 2264 Franklin. (Franklin 30.)
HOCKER, Dr. and Mrs. JOSEPH M., 1204 McAllister. (Page 1732.)
HOCKWALD, Mr. and Mrs. A.; Miss MAY; Miss ELSIE; 2134 Post. (West 1575.) 2d and 4th Thursday.
HODGEN, Dr. J. D.; Miss OLIVIA; 1716 Pacific Av.
HOEFLER, Mr. and Mrs. L. M.; Miss EDITH; 130 Haight. (Park 16.)
HOEY, Mr. and Mrs. JOHN, 1315 Devisadero. (West 6040.)
HOEY, Miss; Mr. Charles; 1315 Devisadero. (West 6040.)
HOFFACKER, Mr. and Mrs. B. J., 2007 Pacific Av. (West 1108.)
HOFFMAN, Mr. and Mrs. JOS.; Dr. L. H.; 3014 Washington. (West 462.)
HOGG, Mr. JAMES; Miss MABEL; Mr. WM. J.; 2226 Sacramento. (West 185.)
HOLBROOK, Mr. CHARLES, 1901 Van Ness Av. and Menlo Park.
HOLBROOK, Mr. and Mrs. HARRY M., Laguna and Pacific Av.
HOLLADAY, Mr. and Mrs. EDMUND BURKE, 2215 Buchanan. (West 1868.)
HOLLADAY, Mr. and Mrs. S. W., N. E. cor. Octavia and Clay.
HOLMES, Mr. and Mrs. HOWARD C., 2615 Buchanan. (West 4295.)
HOLMES, Mr. and Mrs. H. E., 209 Castro. (Market 2224.)
HOOD, Mr. and Mrs. WILLIAM, 1136 James Flood Bldg.
HOOKER, Mr. and Mrs. C. OSGOOD, Burlingame, San Mateo Co., Cal.
HOOKER, Mrs. C. G.; Miss; Lafayette Apartments.
HOOPER, Mr. JOHN A.; Miss JEANETTE S.; Mr. ALBERT C.; Mr. FRANK PERRY; Mr. ARTHUR W.; 2201 Laguna. (West 1700.)
HOOPER, Mrs. WILLIAM B.; 1940 Vallejo. (West 2314.)
HOPKINS, Dr. E. K., 1721 Lyon. (West 3186.)
HOPKINS, Mr. and Mrs. E. W., 2099 California. (West 687.)
HOPKINS, Mr. and Mrs. JOHN P., 1721 Lyon. (West 3186.)
HOPKINS, Mr. and Mrs. TIMOTHY, Menlo Park, Cal.
HOPKINS, Mr. and Mrs. WILLIAM E.; in the East.
HORNICK, Mr. and Mrs. C. W., 2470 Broadway. (West 1032.) Tuesdays.
HORST, Mr. and Mrs. E. CLEMENS, Washington and Laurel. (West 497.)
HOSMER, Mr. and Mrs. J. A., 3323 Clay. (West 1204.)
HOTALING, Mrs. ELLA K.; abroad.
HOTALING, Mrs. LAVINIA J., Hotel Dorchester.
HOUGH, Mr. and Mrs. LE ROY, 2715 Steiner. (West 930.)
HOUSTON, Mr. and Mrs. ALBERT, 2135 Vallejo.
HOVEY, Mr. and Mrs. CHESTER L.; Miss; 2002 Broadway. (West 1994.)
HOVEY, Mr. and Mrs. R. H., El Drisco Hotel.
HOVEY, Mr. and Mrs. WM. T., 2715 Sacramento. (West 2662.)
HOWARD, Mr. CHARDES WEBB, Pacific-Union Club.
HOWARD, Mrs. EMMA SHAFTER; Miss MAUD; Mr. KARL; 1760 Pacific Av.
HOWARD, Miss FRANCES, Hotel Jefferson.
HOWARD, Mr. and Mrs. HORACE P., 3739 Clay. (West 1456.)
HOWARD, Mr. and Mrs. HORACE Z., 3739 Clay. (West 1456.)
HOWELL, Col. and Mrs. JOSIAH R., 2515 Broadway. (West 7056.)
HOWELL, Mr. JOHN S., 2934 Jackson. (West 7263.)
HOYT, Mr. and Mrs. JOHN W., 2626 Steiner. (West 374.)
HUBBARD, Mr. and Mrs. C. B.; Miss FLORA; 3000 Sacramento.
HUBBARD, Mr. and Mrs. WM. EDEN, 2714 California. (West 3860.)
HUDDART, Mrs. E. J.; FREDERICK TOWNSEND; 2123 Pierce. (West 3354.)
HUDDLESTON, Mr. and Mrs. HUGH, 3660 Washington. (West 240.)
HUETER, Mr. and Mrs. ERNEST L.; Miss ALICE; 2322 Howard. (Market 76.) Summer residence, Mill Valley. 4th Friday.
HUFMANN, Mr. and Mrs. CHARLES H.; Misses; 2100 Broadway. (West 720.)
HUIE, Mr. GEORGE B.; Mr. EDWARD M.; San Rafael, Marin Co., Cal.

HUG, Mrs. HENRIETTA; Miss ANNIE; Mr. CHARLES A.; 1525 Sutter.
HUIE, Mr. and Mrs. W. H. T., 2201 Sacramento.
HUIE, Dr. ROBERT B. Cosmos Club, or San Rafael, Cal.
HULSE, Mr. and Mrs. D. A., 1037 Church. (Market 924.)
HUME, Mr. and Mrs. R. D., 944 Chestnut. (Franklin 946.)
HUMPHREY, Mr. and Mrs. C. F., 3529 Washington. (West 2753.)
HUMPHREY, Mr. and Mrs. JAS.; Misses; Mr. WM. P.; 1457 O'Farrell.
HUMPHEYS, Mr. and Mrs. WM. PENN; Alameda, Cal.
HUNSACKER, Dr. and Mrs. H. W., 308 Laurel. (West 1742.)
HUNT, Mr. and Mrs. CHARLES F., 3516 Clay. (West 2715.)
HUNT, Mrs. E. L., Washington and Laurel. (West 4750.)
HUNT, Mrs. RANDALL; Misses; 2225 Pacific Av. (West 549.)
HUNTER, Mr. and Mrs. A. E., 609 Ashbury, Apartment 11.
HUNTINGTON, Mrs. MARY E.; Miss MARION; Mrs. H. E.; 2840 Jackson. (West 479.)
HUNTINGTON, Dr. and Mrs. THOS. W., 2629 Pacific Av. (West 833.)
HUNTINGTON, Mr. WM. H., Alameda, Cal.
HUNTSMAN, Mrs. GEORGE H.; Miss; 1760 Pacific Av. (Franklin 1616.)
HURD, Dr. LAURA B., 1833 Buchanan. (West 174.)
HUSE, Mr. and Mrs. CHARLES G., 2135 Sacramento. (Chicago.)
HUTCHINSON, Mr. and Mrs. J., 403 Kingsley Av., Palo Alto.
HUTTON, Mr. and Mrs. CASUIUS ALBERT, 400 Shrader. (Park 205.)
HYMAN, Mr. ARTHUR S., 1135 Masonic Av.
HYMAN, Mr. and Mrs. HENRY W., 1770 Pacific Av. (Franklin 830.)
HYNES, Mr. M. J., care National Bank of the Pacific.
ILS, Mr. and Mrs. JOHN G., 2957 Buchanan.
INKERSLEY, Mr. ARTHUR, Press Club.
IRISH, Mr. and Mrs. JOHN P.; Mr. JOHN P. Jr.; Oakland, Cal.
IRVINE, Mr. and Mrs. JAMES, 2421 Pierce. (West 143.)
IRVINE, Mr. and Mrs. JAMES S., 3948 Sacramento. (West 2703.)
IRWIN, Mr. and Mrs. WILLIAM G.; Miss HELENE; 2180 Washington. (West 863.)
ISAACS, Mr. and Mrs. CHARLES, 2765 California.
IVANCOVICH, Mrs. C.; (Mr. and Mrs. HARRY T. SULLIVAN); 1901 Pierce. West 1315.)
IVES, Mrs. E. J.; Miss FLORENCE; 2220 Washington. (West 841.)
IVES, Mr. and Mrs. S. D., Cloyne Court, Berkeley.
JACKSON, Mr. and Mrs. ALDEN W.; Miss; 3750 Clay. (West 402.)
JACKSON, Mr. ANDREW; Napa Soda Springs, Napa County, Cal.
JACKSON, Mrs. ANNA H., Napa Soda Springs, Napa County, Cal.
JACKSON Mr. and Mrs. BYRON; BYRON Jr.; 2016 Vallejo. (West 578.)
JACKSON, Mr. and Mrs. C. F.; Miss; 2750 Vallejo. (West 3639.)
JACKSON, Mr. and Mrs. CHARLES H., Napa Soda Springs, Napa County, Cal.
JACKSON, Mr. and Mrs. GEO. H. T., 308 Haight, and Mill Valley. (Park 237.)
JACKSON, Mr. and Mrs. JOHN P., Jr., Burlingame; abroad.
JACOBS, Mr. and Mrs. FRED A., 1715 Pacific Av.
JACOBS, Mr. and Mrs. I. H., 2101 Pacific Av. (West 666.)
JACOBS, Miss CARRIE; HENRY A.; ALFRED B.; Dr. LOUIS CLIVE, 2101 Pacific Av.
JACOBS, Mr. and Mrs. I., 2018 Webster. (West 84.)
JACOBS, Mr. and Mrs. JULIUS, 1809 Broadway.
JAMES, Mr. and Mrs. J. G., 2316 Folsom. (Market 2887.)
JANES, Dr. and Mrs. THOS. I., 1673 Sutter. (West 1465.)
JANSEN, Mr. and Mrs. FREDERIC, 3443 Clay. (West 1209.)
JAYNES, Mr. and Mrs. FRANK, 2607 California. (West 816.)
JELLINEK, Dr. and Mrs. E. O., Hotel Majestic.
JELLETT, Mr. and Mrs. J. H.; Miss, Mr. MORGAN; 2101B Webster.
JENKINS, Mr. and Mrs. HARRY C., 2526 Gough. (Franklin 1067.)
JENNINGS, Mr. and Mrs. CHAS. B., 3204 Washington. (West 1243.)
JENNINGS, Mrs. GEORGE, 2273 Fifteenth. (Market 1220.) 1st Friday. Menlo Park.
JENNINGS, Mrs. THOMAS, 2273 Fifteenth. (Market 1220.) Friday.)
JENNINGS, Mr. THOMAS, 2273 Fifteenth. (Market 1220.)
JEWETT, Mr. and Mrs. LATHROP W., 2944 Pierce. (West 3176.)
JENKS, Mr. and Mrs. LIVINGSTON, Berkeley, Cal.
JOHNSON, Mr. and Mrs. CHARLES R., 2507 Broadway. (West 7885.)
JOHNSON, Mr. and Mrs. E. E., 2061 Bush. (West 3531.)
JOHNSON, Mr. and Mrs. FRANK S., San Rafael, Cal.
JOHNSON, Mr. and Mrs. GEORGE, 2504 Washington. (West 1845.)
JOHNSON, Dr. and Mrs. JOHN W., 405 Hayes. (Fell 1451.)
JOHNSTON, Mr. and Mrs. W. R., 1354 Ellis.
JOLIFFE, The Misses, 1910 Pacific Av. (Franklin 1863.)
JONES, Mr. and Mrs. CLINTON, 2617 Buchanan. (West 4259.)
JONES, Mr. PAUL; HERBERT; FRANK; 2617 Buchanan. (West 4259.)

JONES, Mr. and Mrs. EDWARD C., 2031 Vallejo. (West 638.)
JONES, Mrs. LLEWELLYN; Miss GRACE; abroad.
JONES, Mr. and Mrs. MARSHALL F., 1965 Pacific Av.
JONES, Mr. and Mrs. MILTON, 1903 Devisadero.
JONES, Mr. and Mrs. WEBSTER, Hotel Rafael, San Rafael, Cal.
JORDAN, Mr. and Mrs. DAVID STARR, Stanford University, Palo Alto, Cal.
JORDAN, Mr. and Mrs. WM. H., Pacific Avenue and Scott.
JOY, Mr. and Mrs. EDWIN W., 2105 Pine. (West 1686.) Tuesday.
JUDELL, Dr. MALVINE, 1701 Buchanan. (West 2446.)
JUDIS, Mr. and Mrs. ALPHONSE, 2016 Buchanan. (West 6890.)
JUDSON, Mr. and Mrs. CHARLES C.; Miss PEARL; Mr. C. W.; 3636 Clay. (West 1087.)
JUDSON, Mrs. ELLA A.; Miss CHARLOTTE D.; 400 Steiner. (Park 834.)
KAHN, Mr. and Mrs. GEORGE H., 2026 Steiner. (West 2782.)
KAHN, Mr. and Mrs. HENRY, 2709 Jackson. (West 557.)
KAINS, Mr. and Mrs. A. C., 828 Francisco. (Franklin 974.) Monday.
KALLOCH, Mr. and Mrs. I. M., 1316 Masonic Av. (Page 1216.)
KANE, Mr. and Mrs. D. H.; in the East.
KAUFMAN, Mr. and Mrs. JULIUS, 2872 Pine. (West 3305.)
KAUFFMAN, Mrs. ROSALIE; Misses; 2421 Washington.
KAUFFMAN, Mr. and Mrs. W. W.; Miss G. BLETHEN; 2121 California. (West 1127.)
KAUFMANN, Mr. and Mrs. WILLIAM; Miss; 3212 Jackson.
KECK, Dr. FREDERICK C., 999 Steiner. (West 7009.)
KEEFE, Mr. and Mrs. J. H., 3829 Twenty-first. (Market 1458.)
KEENAN, Mr. and Mrs. JOSEPH B., 2646 Union. (West 2172.)
KEENEY, Mr. and Mrs. C. M., 2423 Fillmore. (West 555.)
KEENEY, Dr. and Mrs. JAMES W.; Miss MARY; 2220 Clay. (West 449.)
KEIL, Mr. and Mrs. EDWARD A., 1578 Fell. (West 4692.)
KEIL, Mr. and Mrs. GEORGE, 1643 Page. (Grove 299.)
KEIL, Mr. and Mrs. HUGO D., Menlo Park, Cal.
KEITHLEY, Mr. and Mrs. EDGAR A.; in the East.
KELLAM, Mr. and Mrs. FREDERICK B., 3203 Pacific Av. (West 1551.)
KELLY, Mrs. L. A.; Mr. L. ARTHUR; 1932 Broadway. (West 2352.)
KELLOGG, Mr. and Mrs. FRED S.; 2334 Devisadero. (West 510.)
KELLOGG, Mr. and Mrs. G. H.; Miss; Mr. FRANK B.; 2126 California. (Wesct 844.)
KELLOGG, Mr. and Mrs. LANSING O.; 2109 Baker. (West 6942.)
KELLOGG, Mr. and Mrs. M. B.; Miss LOUISE; 2424 Pacific Av. (West 133.) Friday; and Oakhurst, Belmont.
KELLOGG, Mr. and Mrs. SHELDON G., 1978 Vallejo. (West 4394.)
KELLOGG, Dr. and Mrs. W. H., 297 Devisadero. (Park 480.)
KELLOGG, CHAS. W.; Miss LOUISE; Miss ABBA O.; 1253 Grove. (Oak 2119.) Thurs.
KELLY, Dr. and Mrs. E. E., 2061 Bush. (West 3531.)
KELLY, Mr. and Mrs. FRANK S., 2229 Union. (West 6318.)
KELLY, Mr. JAMES R.; Miss; 501 Devisadero. (West 4686.)
KENNEDY, Mr. JAMES, 431 Oak. (Page 7281.)
KENT, Mr. and Mrs. THOS. E.; Oakland, Cal.
KENYON, Dr. and Mrs. C. G.; Mr. CHAS. A.; Mr. A. G.; 2355 Pacific Av. (West 313.)
KERR, Mr. and Mrs. JAMES W., 1738 Golden Gate Av. (West 2049.)
KERR, Dr. and Mrs. WILLIAM WATT, 2605 California. (West 2190.)
KERRIGAN, Judge and Mrs. FRANK H., 3325 Clay. (West 3820.)
KEYES, Mr. and Mrs. ALEX. D., 2619 Devisadero. (West 2821.)
KEYSTON, Mr. and Mrs. J. W., 1238 Masonic Av. (Fell 99.)
KIBBE, Mr. GEORGE R., 2605 Larkin.
KIBBE, Dr. MINORA E., 2605 Larkin.
KIERULFF, Mr. and Mrs. W. J. L., 2311 Broderick. (West 7099.)
KING, Mr. and Mrs. ARTHUR D., 2515 Broadway. (West 1543.)
KING, Mr. and Mrs. HOMER S.; Miss GENEVIEVE; Miss HAZEL; Mr. FRANK B.; 1898 Broadway. (West 2524.)
KING, Mr. and Mrs. WILLIAM H., 1285 Sixth Av. (Waller 278.)
KINGMAN, Mr. I. W., 1616 Geary. (West 6489.)
KINGSTON, Mr. and Mrs. P. F., 2244 Vallejo. (West 1706.)
KINNE, Mr. and Mrs. C. MASON, The Jefferson.
KIRK, Mr. and Mrs. JOSEPH, 2412 Pine. (West 1631.)
KIRKPATRICK, Col. and Mrs. JOHN C., Palace Hotel.
KIRKPATRICK, Mr. and Mrs. THOS., 1013 Steiner. (West 3938.)
KLEEBAR, Mr. C. P., 1117 Post.
KLEINHAUS, Mr. and Mrs. JOHN; Misses; Mr. ALBERT; 640 Fell. (Page 2544.)
KLINE, Mr. GEORGE W., 2601 Fillmore. (West 166.)
KLINK, Mr. and Mrs. GEORGE T., 2000* Lyon. (West 871.)
KNEASS, Mr. and Mrs. GEORGE W., 44 Walter. (Page 2622.)
KNIGHT, Mr. and Mrs. ALLEN, 3030 Jackson. (West 1830.)

KNIGHT, Mr. and Mrs. FRED S., 2601 Union. (West 2605.)
KNIGHT, Mr. and Mrs. GEORGE A., St. Francis Hotel.
KNIGHT, Mr. and Mrs. GEORGE H., 1614 Golden Gate Av. (West 6359.)
KNIGHT, Mr. and Mrs. SAMUEL.
KNOWLES, Dr. and Mrs. CALVIN WM., Berkeley, Cal.
KOENIG, Mr. and Mrs. FRANK, 1997 Oak. (Page 3328.) 3d Tuesday.
KOHL, Mr. and Mrs. C. FREDERICK, Burlingame, Cal.
KOHL, Mrs. WILLIAM, 2838 Pacific Av.
KRAUTHOFF, Major and Mrs., The Knickerbocker.
KREBS, Mr. and Mrs. HENRY, (Mrs. E. D. Jackson), abroad.
KREUTZMANN, Dr. and Mrs. HENRY; Misses; 2512 Washington. (West 2872.)
KRUSE, Mr. EDWARD, Jr., 2334 Pacific Av. (West 360.)
KRUSE, Mr. and Mrs. EMIL THEODORE, 2334 Pacific Av. (West 360.)
KRUTTSCHNITT, Mr. and Mrs. THEO. H., 2376 Pacific Av. (West 3747.) Friday.
KUGELER, Dr. and Mrs. HENRY B. A., 2210 Baker. (West 1348.)
KUNZ, Mr. HENRY, 1720 San Antonio Av., Alameda, Cal.
KURTZIG, Mr. and Mrs. MARTIN, 390 Page. (Market 920.)
LACOSTE, Mr. and Mrs. THOMAS, 2344 Post. 4th Tuesday.
LAIDLAW, Dr. and Mrs. HORACE, 2751 Clay. (West 4477.)
LAINE, Mrs. J. R., 1804 Broadway. (Franklin 20.)
LAKE, Mr. and Mrs. FREDERICK B., 2008 Lyon. (West 1744.)
LA BOYTEAUX, Mrs. W. H., 2606 Pacific Av. (West 292.)
LANDERS, Mr. and Mrs. JOHN, 2522 Octavia. (Franklin 1283.)
LANDERS, Mr. and Mrs. WM. J., San Leandro, Cal.
LANDIS, Mr. and Mrs. EDWARD C., 2498 Filbert. (West 2999.)
LANE, Mrs. C. M. H.; Mr. G. WHITFIELD, 2234 Pacific Av. (West 538.)
LANE, Dr. and Mrs. F. J., 2020 Broderick. (West 2361.)
LANE, Mr. and Mrs. JOHN M.; Misses; Woodside, San Mateo Co., Cal.
LANGE, Mr. and Mrs. WM. A., 131 Central Av. (Fell 1939.)
LANGHORNE, Mr. and Mrs. WM. A., 131 Central Av. (Fell 1939.)
LANSING, Mrs. GERRETT L., 2919 Pacific Av. (West 6897.)
LANSING, Mr. OLIVER G., 2620 Laguna.
LAPACHET, Mr. and Mrs. BERNARD P., 1524 Fell. (Fell 6532.)
LARKINS, Mr. and Mrs. WM.; Miss MARY; Miss SARAH; Mr. THOS. H.; 322 Church.
LARTIGAU, Dr. AUGUST JEROME, 1502½ Golden Gate Av. (West 2638.)
LARZELERE, Mr. and Mrs. L. R., St. Francis Hotel.
LASK, Mr. and Mrs. HARRY J., 1560 Buchanan. (West 5047.) Summer Residence, "Homelike," Los Gatos, Cal.
LATHAM, Mrs. E. K.; Miss EDITH; Miss FLORENCE; 2309 Devisadero. (West 641.)
LATHROP, Mr. and Mrs. LELAND; Miss; Southern California.
LAURITZEN, Mr. and Mrs. C. O., 1652 Haight.
LAWRENCE, Mrs. M. H.; Miss M. C.; 910 Steiner. (Page 470.)
LAWTON, Mr. and Mrs. AUGUSTUS F., 2849 Fillmore. (West 1347.)
LEAKE, Mr. and Mrs. W. S., "Sunny Bank," Ross Valley, Cal.
LEARY, Mrs. H. H.; Miss M. E.; 2228 Post. (West 6985.)
LEAVITT, Mr. and Mrs. J. W.; Miss ALICE; Miss RUTH; 1909 Lake. (Pacific 554.)
LEBENBAUM, Mr. and Mrs. LOUIS, 2775 Clay. (West 2915.)
LEDERER, Mr. and Mrs. G.; Miss NINA; 2271 California. (West 5715.)
LEDERER, Mr. and Mrs. H., 2271 California. (West 5715.)
LEE, Mr. and Mrs. ALBERT E., 1993 Green.
LEE, Mr. and Mrs. CUYLER, 106 Presidio Av. (West 2650.)
LEE, Mr. and Mrs. JAMES, 1108 Eddy.
LEE, Mr. and Mrs. JOHN, 996 Haight. (Fell 8711.)
LEE, Mr. and Mrs. L. EUGENE, 2744 Steiner. (West 1627.)
LEFFINGWELL, Mr. and Mrs. E. C., 2949 Sacramento. (West 7474.)
LEFFLER, Dr. and Mrs. JOHN, 1808 Laguna. (West 3719.)
LEGALLET, Mr. and Mrs. JOSEPH; Miss E. A.; 912 Dolores.
LEIBOLD, Mr. and Mrs. J. GEORGE, 1914 Pine.
LEMMAN, Mrs. MARY J.; GEORGE H.; WILL T.; N. E. Cor. Jackson and Buchanan.
LENGFELD, Mr. and Mrs. A. L., 2603 California. (West 2601.)
LENT, Mr. and Mrs. EUGENE, 1050 Eddy. (West 370.)
LENT, Mr. and Mrs. GEORGE H., 2229 Washington. (West 755.)
LEONARD, Mr. HOMER I., 588 Birch Av.
LEONARD, Mr. and Mrs. JOSEPH A.; Mr. GEORGE; 201 Euclid Av. (West 5863.)
LESTER, Mr. and Mrs. W. E., Hotel Netherland, New York City.
LEVENTRITT, Mr. and Mrs. M.; Mr. MORTIMER; 1950 California. (West 362.)
LEVISON, Dr. CHARLES G., 2420 Pacific Av. (West 334.)
LEVISON, Mr. and Mrs. J.; Misses; 1818 Post. (West 5742.)

LEVISON, Mr. and Mrs. J. B., 2420 Pacific Av. (West 334.)
LEVISTON, Mr. and Mrs. GEORGE, 1696 McAllister. (West 3823.)
LEVY, Mr. and Mrs. CHAS. S.; Miss LUCILLE; 2517 Octavia. (West 2312.)
LEVY, Mr. and Mrs. H. M.; Miss; 1302 Post. (Franklin 357.)
LEVY, Mr. and Mrs. JULES, 2510 Jackson.
LEVY, Mr. and Mrs. LUCIEN L., 1394 McAllister. (West 4252.)
LEVY, Mr. and Mrs. MELVILLE S., 1652 Broadway. (Franklin 271.)
LEVY, Mr. S. W., 1629 Broadway.
LEWALD, Mr. SANFORD G.; Miss; 2206 Devisadero. (West 7349.)
LEWIS, Mr. DAVID G., 914 Cole.
LEWIS, Mr. and Mrs. FESTUS C., Oakland, Cal.
LEWIS, Mr. GEORGE B., Pacific-Union Club.
LEWIS, Mr. and Mrs. PHILIP, 2424 Buchanan. (West 477.)
LEWIS, Mr. and Mrs. WILLIAM; business address, 307 Market; abroad.
LEWITT, Mr. FREDERICK, 2620 California. (West 6242.)
LEWITT, Dr. and Mrs. W. B., 2620 California. (West 6242.)
LIBBY, Mr. and Mrs. DORVILLE, 1720 Broadway. (Franklin 1864.)
LIEBES, Mr. BENJAMIN; Mr. PHILIP, 1814 Pacific Av.
LIEBES, Mr. and Mrs. I., 1814 Pacific Av. (Franklin 1059.)
LIEBES, Mr. and Mrs. SIDNEY, 1998 Broadway. (West 229.)
LILIENTHAL, Mr. and Mrs. ERNEST R., 1807 Gough. (West 1310.)
LILIENTHAL, Mr. and Mrs. JESSE W.; Miss; 2027 Sacramento. (West 7046.)
LILLIS, Mr. S. C., 2116 Vallejo. (West 1020.)
LINDLEY, Mr. and Mrs. CURTIS H., 2015 Pacific Av. (West 7104.)
LINDSTROM, Mr. and Mrs. A. O.; Miss GRETA; Miss CORRINE; 1515 Scott.
LINFORTH, Mr. and Mrs. WALTER H., 1770 Pacific Av. (Franklin 1026.)
LINZ, Mr. and Mrs. F. J., 1126 Masonic Av. (Page 7191.)
LIPP, Mr. and Mrs. CHARLES E.; Miss; 1960 Vallejo. (West 7717.)
LIPMAN, Mr. and Mrs. SAM M., 1135 Masonic Av. Thursday.
LIPPMAN, Mr. and Mrs. GEORGE W., 84 Carl (Waller 132.)
LISTER, Mr. and Mrs. HENRY BERTRAM, 1337 Twelfth Av. (Page 4702.) 1 & 3 Thurs.
LITTLE, Miss ADA L.; Miss LUCIE T.; 2515 Gough.
LITTLE, Mr. and Mrs. WILLIAM H.; Misses; 701 Scott. (West 3881.)
LITTLEFIELD, Mr. and Mrs. J. F., 3130 Washington. (West 2449.)
LIVERMORE, Mr. and Mrs. H. P.; Misses; Santa Barbara, Cal.
LIVINGSTON, Mr. and Mrs. D., 2896 California. (West 1275.)
LIVINGSTON, Mr. and Mrs. L., El Drisco Apartments.
LLOYD, Mr. and Mrs. F. B., 3284 Jackson. (West 2358.)
LLOYD, Mr. and Mrs. H. J., 727 Baker. 2d Thursday.
LLOYD, Mr. R. H., 2520 Sacramento.
LONG, Mr. and Mrs. FRANK A., 2814 Pierce. (West 4482.)
LONG, Mr. HARRY E., 2983 Pacific Av. (West 2562.)
LONG, Mr. and Mrs. JAMES M.; Mr. H. C.; Mr. JAS. M., Jr.; 2647 Pierce.
LONG, Miss JEANNE MORROW, 2428 Pine. (West 3513.)
LONG, Mr. and Mrs. PERCY V., 3118 Washington. (West 1334.)
LONG, Dr. and Mrs. SEELY F., 15 Buena Vista Av. (Park 155.)
LONG, Mr. S. FREDERICK, Jr.; HERBERT E.; MELVILLE H.; 15 Buena Vista Av.
LOUDERBACK, Mr. and Mrs. DAVIS, 1222 Geary. (Franklin 579.)
LOVEGROVE, Dr. and Mrs. WALTER R., 1696 McAllister.
LOVELAND, Col. and Mrs. H. D., The Atherton, Octavia and Sutter.
LOVELL, Mr. and Mrs. MANSFIELD, 1948 Webster.
LOVELAND, Mr. and Mrs. W. J., 1310 Tenth Av. (Page 4533.) 1st & 4th Tuesday.
LOW, Mr. and Mrs. GEORGE P., 237 Cherry. (West 427.)
LOW, Mr. and Mrs. JOSIAH O., 3942 Clay. (West 7600.)
LOW, Mr. and Mrs. M. C.; Miss FLORA; 1425 Gough. (West 1239.)
LOWE, Mr. and Mrs. LEON P., 21 Presidio Av. (West 1040.)
LOWENBERG, Mr. and Mrs. I.; Mr. A. J.; 2181 Pacific Av. (West 155.)
LOWRY, Mrs. WM. J.; Misses; 2847 Fillmore. (West 530.)
LUCE, Mr. and Mrs. G. W., 1805 Broadway. (Franklin 916.)
LUCHSINGER, Mr. and Mrs. GEORGE H., 3320 Washington. (West 7111.) 1st Friday.
LUND, Mr. and Mrs. HENRY, Jr., 2810 Clay. (West 6675.)
LUNT, Mr. and Mrs. GEORGE W., 3352 24th. (Market 1002.)
LUSTIG, Dr. and Mrs. DANIEL D., 2153 Pacific Av. (West 7579.)
LYFORD, Mrs. BENJAMIN, Tiburon, Strawberry Point, Marin County.
LYLE, Dr. ANNIE G., 1150 Franklin. (Franklin 1070.)
LYMAN, Mr. CHARLES G., Pacific-Union Club.
LYMAN, Mrs. CHARLES G.; abroad.
LYNCH, Mr. and Mrs. JAMES K., 1236 Sherman, Alameda, Cal.
LYON, Mr. and Mrs. GEORGE FREDERICK, Burlingame, Cal. Wednesday.

LYON, Mr. and Mrs. M. J., 1900 Vallejo. (West 1364.)
LYONS, Mr. and Mrs. H. J., 2330 Filbert. (West 2225.)
MACDONALD, Col. and Mrs. WILLIAM, 2135 Sacramento. (West 7555.)
MAC DONALD, Mr. and Mrs. LLOYD M., 2415 Haste, Berkeley. (Berkeley 244.) 1 Thurs.
MACK, Mr. and Mrs. A., 2676 Pacific Avenue. (West 708.)
MACKAY, Dr. and Mrs. DUNCAN C., 515 Lyon.
MACKAY, Mr. and Mrs. GEORGE D., 1849 Lyon.
MACMONAGLE, Dr. and Mrs. BEVERLY, 1817 California. (West 4500.)
MADDOX, Mr. KNOX, 3232 Pacific Av. (West 4889.)
MADDOX, Mrs. V. K., 3232 Pacific Av. (West 4889.)
MADDUX, Mr. and Mrs. PARKER SIMMONS, 3586 California. (West 2326.) Wednesday.
MADISON, Miss SARAH E.; Miss CAROLINE A.; 2402 Clay.
MADISON, Mr. and Mrs. FRANK D., San Rafael, Cal.
MAGEE, Mr. and Mrs. FREDERICK E., 2712 Broadway. (West 1966.) Friday.
MAGEE, Mrs. THOMAS, 2518 Union. (West 504.) 1st Friday.
MAGEE, Mr. and Mrs. THOMAS, Jr., Fruitvale, Cal.
MAGEE, Mr. and Mrs. WALTER, Abroad.
MAGGS, Mr. and Mrs. HERBERT B.; Miss; 125 Alpine. (Park 227.)
MAGNIN, Mr. and Mrs. I.; Mr. E.; Mr. V. A.; Mr. G.; 3652 Clay. (West 400.) 1st Wed.
MAGGINI, Mrs. CHARLES., 2623 Laguna. (West 57.)
MAGNUS, Dr. and Mrs. MAX, 681 Hayes. (Park 195.)
MAGUIRE, Judge and Mrs. JAMES G.; WILLIS J.; HAROLD; 122 Fillmore.
MAHONY, Mr. and Mrs. J. J., 1150 Fulton. (West 246.)
MAILLIARD, Mr. and Mrs. JOHN W., 2461 Gough. (Franklin 1455.)
MALM, Mr. and Mrs. C. A.; Miss HELENA; 2424 Steiner. (West 1750.)
MANGRUM, Mr. and Mrs. ARTHUR S., 64 Stanyan. (West 1437.)
MANN, Prof. and Mrs. A. L.; Mrs. MARY H.; 2222 Clay. (West 2067.)
MANN, Mr. and Mrs. C. M., 3414 Washington. (West 159.)
MANNING, Dr. and Mrs. GUY E., 3675 Clay. (West 2795.)
MANSFELDT, Mr. and Mrs. HUGO, 1837 Buchanan. (West 1736.)
MANSFELDT, Mr. and Mrs. OSCAR, 1801 Buchanan. (West 314.)
MANSON, Mrs. C. A.; Miss E. P.; Miss M.; 1724 Steiner.
MANSON, Mr. PHILIP I., Argonaut Club, and 1380 Sutter.
MARCUS, Mr. and Mrs. SIEGFRIED, Ross Valley, Cal.
MARSH, Mr. and Mrs. FREDERICK D., 100 Locust. (West 620.)
MARSH, Mr. and Mrs. J. ALFRED, 1638 Fell. (West 4787.)
MARSTON, Mr. and Mrs. FRANK W., 2714 Sacramento. (West 2663.)
MARTEL, Mr. A. F., 1304 McAllister. (West 1140.)
MARTEL, Mrs. JANE; Miss; Mr. LOUIS S.; 2613 Buchanan. (West 5045.)
MARTEL, Mr. and Mrs. ALFRED C., Mountain View, Cal.
MARTENS, Mr. F. T., 1475 Eighteenth.
MARTIN, Mr. and Mrs. A. H., 3474 Clay. (West 2867.)
MARTIN, Mr. and Mrs. ARTHUR W., 661 Haight. (Park 764.)
MARTIN, Mrs. ELEANOR, 2040 Broadway. (West 108.)
MARTIN, Dr. and Mrs. GEORGE H., Hotel Majestic.
MARTIN, Mr. and Mrs. JOHN, San Rafael, Cal.
MARTIN, Mr. and Mrs. J. P., 3346 Washington. (West 277.)
MARTIN, Mr. and Mrs. JOHN R.; Miss; 2661 Pine.
MARTIN, Mr. and Mrs. PETER D., 2040 Broadway, and Burlingame, Cal.
MARTIN, Mr. and Mrs. WALTER S., Burlingame, Cal.
MARTIN, Mr. WILLIAM H., Pacific-Union Club.
MARTLAND, Mr. and Mrs. ROBERT W., 423 Pierce. (Park 1320.) Thursday.
MARVIN, Mr. and Mrs. FRANK W.; Miss FLORENCE W.; 2100 Scott.
MARVIN, Mr. and Mrs. HARVEY A.; Miss EMILY; Miss MARION; 3324 Washington. (West 4708.)
MARYE, Mr. and Mrs. GEORGE T., Jr., 1800 N St., Washington, D. C.
MASON, Mr. and Mrs. H. L., Hotel Savoy. (Franklin 471.) Tuesday.
MASTEN, Mr. and Mrs. J. M., 3954 Washington. (West 1010.)
MATHER, Dr. and Mrs. S. R., 754 Devisadero. (West 4895.)
MATHEWS, Mr. and Mrs. EDGAR A., 2913 Jackson. (West 1261.)
MATHIEU, Mr. and Mrs. FRANCIS L., 2423 Green. (West 6627.)
MATTNER, Dr. and Mrs. E. H.; Miss VIOLA; Mr. PAUL; 631 Van Ness Av. (Franklin 22.) 2d Wednesday.
MAU, Miss JULIA; Mr. ARTHUR C.; EDWARD C.; 2924 Van Ness Av. (Franklin 2184.)
MAU, Mr. and Mrs. WM. F., 1327 Sutter. (Franklin 486.)
MAUZY, Mr. and Mrs. BYRON, 2765 O'Farrell. (Emergency 312.) 1st Tuesday.
MAXWELL, Mr. and Mrs. GEORGE H., "Maxwelton," Sonoma County, Cal.
MAXWELL, Mr. and Mrs. HARRY J., 544 24th, Oakland.

MAY, Mrs. EDWARD (Mr. and Mrs. WM. A. SEXTON), 1680 Fell. (West 4797.)
MAY, Mrs. E. L.; Miss RITA; 1677 Oak.
MAY, Mr. and Mrs. GEORGE S.
MAYER, Mr. and Mrs. FRANK H., 1212 Waller. (Park 865.)
MAYHEW, Mr. and Mrs. FRANK J.; Miss; Mr. JAS., Jr.; 955 Clayton. (Waller 492.)
MAYHEW, Mrs. G. E., 1332 Fulton.
MAYNARD, Mrs. GEORGE F.; Misses; 2845 Fillmore.
McALLISTER, Mr. and Mrs. ELLIOTT, 2197 Pacific Av., and San Mateo.
McALLISTER, Mr. and Mrs. M. HALL, 2436 Jackson. (West 2128.)
McBEAN, Mr. and Mrs. P. McG.; Mr. ATHOLE; 100 Walnut, cor. Jackson. (West 950.) Wednesday.
McCANN, Mr. and Mrs. W. D., 2160 Green. (West 122.)
McCARTHY, Mr. and Mrs. E. AVERY, 2177 Pacific Av., and Redondo Beach, Cal.
McCARTHY, Dr. and Mrs. C. J., 676 Noe.
McCARTHY, Dr. and Mrs. WILLIAM D., 2808 California. (West 932.)
McCARTNEY, Mr. and Mrs. SAMUEL, 2823 Jackson.
McCOMAS, Mr. and Mrs. FRANCIS J., Abroad.
McCONKEY, Dr. THOMAS G., 930 Ellis. (Franklin 1756.)
McCONNELL, Dr. A. B., 2373 Jackson. (West 2767.)
McCONNELL, Dr. EDWARD G., 2373 Jackson. (West 2767.)
McCORD, Mr. DON C., 917 Eddy.
McCORMICK, Mr. and Mrs. J. T.; Miss; Mr. ST. JOHN E., 2233 Washington.
McCOY, Mr. and Mrs. H. J., 141 Alpine.
McCREERY, Mr. A. B., 934 Haight.
McCREERY, Mr. and Mrs. WALTER; Mr. RICHARD. (Abroad.)
McCRYSTLE, Mr. and Mrs. PHIL W., "The Willard," 871 Turk. Wednesday.
McDOUGALL, Mr. and Mrs. CHARLES C., 721 Devisadero. (West 5592.)
McDOUGALL, Mr. and Mrs. GEORGE B., 721 Devisadero. (West 5592.)
McELROY, Mr. ROBERT, 245 Buchanan. (Park 13.)
McELROY, Mr. and Mrs. R. D., S. W. cor. Haight and Buchanan.
McENERNEY, Mr. and Mrs. GARRETT W., 3300 Washington. (West 1470.)
McEWEN, Mrs. J. A.; Miss; 2425 Washington. (West 843.)
McFARLAND, Judge and Mrs. T. B.; Miss JENNIE; 3397 Clay. West 4474.)
McGAW, Mr. and Mrs. JOHN, 3914 Clay. (West 6960.) 1st Wednesday.
McGETTIGAN, Dr. and Mrs. C. D., 630 Page. (Park 421.)
McGILL, Dr. AVERY B., 1732 Steiner. (West 702.)
McGOWAN, Mr. and Mrs. FRANK, 206 Haight. (Fell 7461.)
McINTOSH, Mr. and Mrs. CHARLES K., 2816 Clay. (West 1487.)
McISAAC, Mr. and Mrs. HUGH J., 498 Duboce Av. (Waller 100.)
McKAY, Mr. and Mrs. J. H.; Miss; Mr. JOSEPH; 3499 Sacramento.
McKEE, Mr. and Mrs. JOHN DEMPSTER, 3456 Washington. (West 884.)
McKENZIE, Dr. and Mrs. A. W.; Miss ALBERTA; 1104 Devisadero.
McKINSTRY, Mrs. E. W., 2912 Pacific Av. (West 878.)
McKINSTRY, Miss; Miss FRANCES; Mr. J. C.; (Mrs. C. H. HEDGES).
McKITTRICK, Capt. and Mrs. W. H. (Miss REDMOND); Bakersfield.
McLANE, Mr. and Mrs. CHARLES A., 1706 Fell. (West 3827.)
McLAREN, Mr. and Mrs. NORMAN, 2314 Sacramento. (West 1888.)
McLEAN, Dr. E. E., 504 Broderick. (West 7574.)
McLELLAN, Mr. and Mrs. EDGAR W., Burlingame, Cal.
McLELLAN, Mr. and Mrs. F. P., 1419 Versailles, Alameda, Cal.
McLEOD, Mr. and Mrs. DANIEL, 1770 Pacific Av. (Franklin 223.)
McMAHON, Mr. W. G., 1312 Hayes.
McMILLAN, Miss M., 820 Buchanan. (Fell 2321.)
McMULLIN, Mr. and Mrs. LATHAM, San Rafael, Cal.
McMULLIN, Mr. THURLOW, 2200 California. (West 2835.)
McMURDO, Dr. and Mrs. JOHN R., 115 Beulah. (Page 6391.)
McMURRAY, Dr. and Mrs. MILTON; Miss FLORENCE; Miss RUTH; 65 Portola.
McNAB, Mr. and Mrs. GAVIN, 2376 Pacific Av. (West 3747.)
McNAB, Mr. and Mrs. JAMES; Misses; Broadway, near Fillmore. (West 312.)
McNAMARA, Mr. and Mrs. J. J., 2474 Broadway. (West 6270.)
McNAUGHT, Mr. and Mrs. JOHN, Nome, Alaska.
McNAUGHTON, Mr. and Mrs. WM. H., 511 Webster. (Fell 7481.)
McNEAR, Mr. and Mrs. FRED W., Menlo Park, Cal.
McNEIL, Dr. and Mrs. A.; Miss JEAN; 1362 Page. (Park 1104.)
McNULTY, Mrs. CHARLES A., 2200 California. (West 2835.)
McNUTT, Mr. MAXWELL, 2053 Sutter. (West 5026.)
McNUTT, Dr. W. F., 1800 O'Farrell. (West 224.)
McNUTT, Mrs. W. F.; Miss; Abroad.
McWILLIAMS, Mr. and Mrs. A. G., 2433 Post.

MEAD, Mr. LEWIS R., Byron Springs, Cal.
MEDAU, Mr. and Mrs. JOHN E., 230 Cherry. (West 2257.)
MEDINA, Mr. and Mrs. FRANK P., 1539 Haight. (Park 1159.)
MEE, Mrs. JAMES; Miss MARGARET; San Rafael, Cal.
MEERTIEF, Mr. and Mrs. A., 2217 Buchanan. (West 859.)
MEININGER, Dr. LEO L., 3765 Clay. (West 581.)
MELLERSH, Mr. THOMAS, 1880 Fell. (West 3920.)
MELSTEAD, Mr. and Mrs. LESTER S., 3578 California. (West 7810.)
MENDELL, Mr. and Mrs. GEORGE H., Jr., 2721 Pacific Av. (West 1227.)
MENHENNET, Mr. and Mrs. WILLIAM, 1625 Hayes.
MERRILL, Mr. and Mrs. JOHN F.; Mr. RALPH D.; Mr. C. H.; 3201 Clay. (West 3235.)
MERRILL, Mr. and Mrs. JOHN S., Berkeley, Cal.
MERRITT, Dr. and Mrs. GEORGE W., 2323 Washington. (West 785.)
MERRITT, Mrs. JEANETTE, 15 Presidio Terrace.
MESSER, Mr. and Mrs. NATHANIEL THAYER, 3024 Pierce (West 5566.)
METCALF, Captain and Mrs. JOHN, 23 Presidio Av.
METZNER, Mr. and Mrs. W.; Miss MAY A., 1261 Guerrero. (Market 789.)
MEUSSDORFFER, Mrs. CAROLINE; Mr. OSCAR; Mr. ARTHUR H.; Mr. WALDEMAR; Mr. GEORGE; 249 Hanover. (Church 2412.) 1st and 2d Tuesday.
MEUSSDORFFER, Mr. and Mrs. J. C., 2310 Sacramento. 4th Thursday.
MEYER, Mrs. B., 2271 California. (West 5715.)
MEYER, Mr. and Mrs. DANIEL, 1827 California. (Franklin 12.)
MEYER, Mr. and Mrs. GEORGE H. C., 2030 Lyon. (West 2639.)
MEYER, Dr. HENRY, 2897 Jackson. (West 388.)
MEYER, Capt. and Mrs. H. L. E., 2724 Pacific Av. (West 7.)
MEYER, Mr. and Mrs. HENRY, 1802 Pacific Av. (Franklin 1920.)
MEYER, Mr. and Mrs. J. HENRY; Miss OLGA; Menlo Park, Cal.
MEYER, Mrs. LEOPOLD C.; Mr. HERBERT S.; PERCY J.; ELDRED L.; 2519 Laguna. (West 1779.)
MEYER, Mr. SAMUEL O., 2014 Devisadero. (West 1424.)
MEYERFELD, Mr. and Mrs. JESSE; Miss; Mr. HERBERT G. W.; 2781 Clay. (West 1155.)
MEYERFELD, Mr. and Mrs. M., Jr., 1809 California. (West 2109.)
MEYERSTEIN, Mr. and Mrs. JOSEPH CHARLES, 2516 Octavia. (West 2073.)
MEYERSTEIN, Mr. and Mrs. L., 1901 Franklin.
MIDDLETON, Mr. and Mrs. JOHN; Miss; San Rafael, Cal.
MILLER, Dr. CHARLES N., 1903 Devisadero. (West 6527.)
MILLER, Mr. C. V., 1117 Post.
MILLER, Mr. and Mrs. C. O. G., 2015 Broadway. (West 1920.)
MILLER, Mr. and Mrs. H. M. A., Laurel and Washington. (West 1083.)
MILLER, Mrs. H. P., Santa Barbara, Cal.
MILLER, Mr. and Mrs. HENRY, 2101 Laguna. (West 648.)
MILLER, Mr. J. R., 22 Parnassus Av.
MILES, Mr. and Mrs. C. H., 1141 Hayes. (Grove 953.)
MILES, Mr. and Mrs. D. E., 2255 Broadway.
MILLER, Mr. and Mrs. WM. PENN; Miss ELNA, 1027 Page. (Page 287.)
MILLS, Mr. and Mrs. WARREN F., 3329 Clay. (West 2295.)
MILLS, Mr. and Mrs. WM. H.; Mis ARDELLA; Miss BESSIE; 2855 Pacific Av. (West 528.)
MILLS, Mrs. W. O.; Mr. SIMEON W.; 2668 Pine.
MINTZER, Mr. and Mrs. WILLIAM, 2300 Pacific Av. (West 4308.)
MISH, Dr. and Mrs. S. CHARLES, 1075 Gough. (West 3459.)
MITCHELL, Mr. and Mrs. A. J., 721 Duboce. (Page 9041.)
MITCHELL, Mr. and Mrs. EDWARD H., 3857 Clay. (West 3495.)
MITCHELL, Mr. and Mrs. GEORGE M., 813 Grove.
MITCHELL, Dr. JOHN B., 2420 Gough. (Franklin 18.)
MITCHELL, Mr. and Mrs. W. GARDEN, 1244 Green. (Temp. 1568.) 1st and 3d Wed.
MIZNER, Mr. LANSING, Pacific-Union Club.
MIZNER, Dr. and Mrs. WILLIAM G., 1959 Sutter. (West 6755.)
MOFFITT, Dr. and Mrs. HERBERT C., 1818 Broadway. (Franklin 21.)
MOFFATT, Mr. and Mrs. HENRY; Miss; Mr. W. H.; 2580 Washington. (Franklin 1783.)
MOLERA, Mr. and Mrs. E. J., 2025 Sacramento. (West 873.)
MONSARRAT, Mr. and Mrs. SAMUEL A., 2215 Broadway.
MONTAGUE, Mr. and Mrs. H. B., 2613 Union. (West 3471.)
MONTAGUE, Mr. and Mrs. W. W.; (Miss WRIGHT), 2604 Pacific Av. (West 7206.)
MONTEAGLE, Mr. and Mrs. LOUIS F.; Mr. PAIGE; Mr. KENNETH; 2516 Pacific Av. (West 531.)
MONTGOMERY, Dr. and Mrs. D. W., 2417 California. (West 5720.)
MONTGOMERY, Mr. and Mrs. G. W., 607 San Jose Av.
MOODY, Mr. and Mrs. F. S.; Miss; abroad.
MOODY, Mrs. JOSEPH L.; abroad.

MOONEY, Mr. and Mrs. S. V.; 2010 Broadway. (West 955.)
MOORE, Mr. and Mrs. A. C., 2018 Broderick. (West 2071.)
MOORE, Mr. and Mrs. CHARLES C.; 3100 Washington. (West 210.)
MOORE, Mr. and Mrs. GEORGE A., 2404 Broadway. (West 786.)
MOORE, Dr. HERBERT T., 2010 Bush. (West 113.)
MOORE, Mr. and Mrs. J. J., Woodside, San Mateo County, Cal.
MOORE, Mr. and Mrs. P. L., 550 Page. (Park 599.) Wednesday.
MOOSER, Mr. and Mrs. JOSEPH H., 2216 Union. (West 5649.)
MOOSER, Mr. and Mrs. LOUIS H., 2210 Union. (West 2313.)
MOOSER, Mr. WILLIAM, Bohemian Club.
MORAGHAN, Miss; Mr. C. A.; Mr. F. H.; 3009 Sacramento.
MORAGHAN, Dr. and Mrs. F. KNORP, 3009 Sacramento. (West 2206)
MORCOM, Mr. FRED N., 525 Octavia. (Market 2353.)
MOREL, Mr. and Mrs. CHARLES F., 1198 Ellis. (West 2763.)
MORFEW, Dr. and Mrs. THOMAS, 1765 Pine. (West 4301.)
MORGAN, Mr. and Mrs. B. W.; Misses; Mr. BURROWS; 639 Clayton.
MORGAN, Mr. and Mrs. FREDERICK, 2206 California. (West 324.)
MORGAN, Mr. and Mrs. HORACE W., 2126 Jackson. (West 106.)
MORGAN, Mrs. JOHN S., 2206 California. (West 324.)
MORGAN, Mrs. WILLIAM P.; Miss; 2211 Clay. (West 222.)
MORGAN, Mr. and Mrs. PERCY T., 2213 Buchanan. (West 95.)
MORONEY, Mr. and Mrs. J. FRANK, 710 Steiner. (Park 229.) 2d Thursday.
MORRILL, Mr. and Mrs. L. E., 1709 California. (Franklin 1668.)
MORRIS, Mr. and Mrs. WILLARD B., 814 Waller. (Page 538.)
MORRIS, Mrs. W. F.; Miss ELIZABETH; Miss EMMA; Miss ISABELLA; 1805 Franklin. (Franklin 1234.) Monday.
MORRISEY, Mr. and Mrs. JOHN.
MORRISSEY, Dr. and Mrs. JOSEPH G.; 1210 Masonic Av. (Park 156.)
MORRISON, Mr. and Mrs. ALEXANDER F., 2022 California. (West 1075.)
MORROW, Dr. and Mrs. HOWARD, 1926 Octavia. (West 1791.)
MORROW, Mr. and Mrs. WM. C., 1909 Vallejo. (West 2734.) 2d & 3d Fridays.
MORROW, Mr. and Mrs. W. H.; Miss ARABELLA; Palo Alto, Cal.
MORROW, Judge and Mrs. WILLIAM W., San Rafael, Marin County, Cal.
MORSE, Mr. and Mrs. I. H., 1691 Bush.
MORTON, Mr. and Mrs. HENRY D.; Mr. REUBEN; N. E. corner Broadway and Steiner. (West 665.)
MORTON, Mr. and Mrs. JAMES H., The Knickerbocker, 2516 Fillmore.
MORTON, Mr. and Mrs. H. J., 2083 Pacific Av. (West 1488.)
MOSS, Dr. and Mrs. J. MORA, 930 Green. (Franklin 1176.)
MOULTON, Mr. and Mrs. F. H., 740 Ashbury. (Fell 9381.)
MOULTON, Mr. and Mrs. IRVING F., 2199 Devisadero. (West 3750.)
MUGAN, Mr. and Mrs. WILLIAM GORDON, 2211 Washington. (West 236.)
MULCAHY, Mr. and Mrs. R. E.; Miss ALENE; Hotel Leighton, Los Angeles, Cal.
MULLINS, Mr. and Mrs. CHARLES F., 1809 Gough. (West 21.)
MUMA, Mr. WILMER, 758 Golden Gate Av. (Franklin 95.)
MURDOCH, Mr. WILLIAM C.; Mr. WM. C., Jr.; 3110 Clay.
MURDOCH, Mr. and Mrs. ROBERT B., 2341 Bush. Thursday.
MURDOCH, Miss MAUD; Miss ROBERTA; 2341 Bush. Thursday.
MURDOCK, Mr. and Mrs. CHARLES A., 2393 Filbert. (West 4409.)
MURPHY, Mr. and Mrs. DANIEL T., 2063 Van Ness Av. (Franklin 112.) Burlingame.
MURPHY, Judge and Mrs. D. J., 119 Liberty.
MURPHY, Mr. and Mrs. EUGENE P., 2619 Buchanan. (West 4729.)
MURPHY, Dr. JAMES D., 1393 Golden Gate Av.
MUSTO, Mr. and Mrs. CLARENCE E., 838 Hayes. (West 6671.)
MUSTO, Mrs. JOSEPH, 2646 Union. (West 2172.)
MUSTO, Misses; (Mme. EMILIA TOJETTI); 2646 Union. (West 2172.)
MUSTO, Mr. and Mrs. GUIDO J., 3401 Washington. (West 228.)
MUZZY, Mrs. H. R., 2122 Pacific Avenue. (West 248.)
MYERS, Mrs. FRANK N., 2523 California.
MYSELL, Mr. and Mrs. J. C.; Misses; 104 Park Hill Av.
MYSELL, Mr. and Mrs. WILLIAM C., 108 Park Hill Av.
NAPHTALY, Mr. and Mrs. JOSEPH, Hotel Majestic. (West 1949.)
NAPHTALY, Mr. and Mrs. S. L., 2711 Pacific Av. (West 1968.)
NASH, Mr. and Mrs. WILLIAM BARRETT, 1097 Market, and Los Angeles.
NASON, Mr. and Mrs. RICHARD N., 1600 Waller. (Fell 4404.)
NAUNTON, Mr. and Mrs. GEORGE, 2024 Broderick. (West 1958.)
NAUNTON, Mr. ROBERT H., 2024 Broderick. (West 1958.)
NAYLOR, Mr. and Mrs. CHARLES E.; Miss; Alameda, Cal.
NELSON, Mr. and Mrs. F. V., 2629 California.

NEUSTADTER, Mr. and Mrs. DAVID, 2225 Gough. (West 134.)
NEUSTADTER, Mr. and Mrs. JACOB H. (Abroad.)
NEUSTADTER, Mr. and Mrs. L. W., Berkeley, Cal.
NEUSTADTER, Mr. and Mrs. N. H., 2266 Jackson. (West 1330.)
NEVIN, Mr. and Mrs. JOHN B., 2207 Clay. (West 3561.)
NEWELL, Mr. and Mrs. MARSHALL A., 2300 Jackson. (West 7573.)
NEWHALL, Mrs. CECILIA C., 1915 Sacramento. (Franklin 277.)
NEWHALL, Mr. and Mrs. EDWIN WHITE, 2009 Pacific Av. (West 1278.)
NEWHALL, Mr. ALMER MAYO; Mr. EDWIN WHITE, Jr.; 2009 Pacific Av.
NEWHALL, Mr. and Mrs. GEORGE ALMER, 2340 Pacific Av. (West 241.)
NEWHALL, Mr. and Mrs. W. MAYO; the Misses; Scott and Green. (West 305.)
NEWHOUSE, Mr. HUGO D., 1898 Pine. (West 5808.)
NEWLANDS, Mr. and Mrs. JAMES; Miss; Mr. JOHN CASSELL; 2902 Clay.
NEWMAN, Mr. and Mrs. CHARLES J., 2131 Green. (West 3285.) 2d & 4th Thursday.
NEWMAN, Mr. and Mrs. SIG. J., 1780 Broadway. (Franklin 1932.)
NEWMAN, Mr. and Mrs. WILLIAM J., 1707 Octavia. (West 560.)
NEWTON, Dr. and Mrs. JOHN CROCKETT, 2092 O'Farrell. (West 1139.) 1st & 3d Tues.
NICHOLS, Right Rev. and Mrs. WM. F., 2515 Webster.
NICHOLSON, Mr. and Mrs. WILLIAM A. S., 940 Union, Oakland, Cal.
NICKEL, Mr. and Mrs. J. LEROY, 2101 Laguna.
NICKELSBURG, Mr. and Mrs. S., 1911 Sacramento. (West 6009.)
NIEBAUM, Mr. and Mrs. GUSTAV, Rutherford, Napa County, Cal.
NIETO, Rev. and Mrs. JACOB, 1719 Bush. (West 280.)
NIGGLE, Mr. and Mrs. JOHN G., 816 Devisadero. (West 4964.)
NIPPERT, Mr. and Mrs. PAUL M., 2815 Steiner. (West 1026.)
NOBLE, Mr. and Mrs. BURR; Dr. MAUDE; 611 Baker. (West 1151.)
NOBLE, Dr. and Mrs. PAUL B., 2298 Sutter. (West 1011.)
NOBLE, Mr. and Mrs. HAMDEN H.; Miss HEBE H.; 1100 Gough. (Fr'klin 1943.) Friday.
NORDMAN, Mr. and Mrs. HARRY, 2021 California.
NORMAN, Mr. and Mrs. FRANK G.; Mr. FRED D.; Mr. EDWIN H.; 1019 H St.
NORRIS, Mrs. GERTRUDE; Mr. CHARLES; The Regillus Apts., 1760 Pacific Av.
NORRIS, Mrs. FRANK, 1100 Lombard.
NORTON, Mr. and Mrs. G. N., 853 Ashbury. (Page 491.)
NORWOOD, Mrs. W. E.; Miss EVELYN; 2522 Green.
NUTTALL, Mr. and Mrs. J. R. K., 1819 Jackson. Wednesday.
O'BRIEN, Dr. and Mrs. A. P., 2066 Pine. (West 439.)
O'BRIEN, Mr. and Mrs. SMITH, 2032 Baker. (West 2825.) 3d Thursday.
O'BRIEN, Mr. and Mrs. THOMAS V., Belvedere, Cal.
O'CALLAGHAN, Mr. and Mrs. DAN, 120 Pierce.
O'CONNOR, Dr. and Mrs. J. H., 2572 California. (West 1172.)
O'DONNELL, Mr. and Mrs. JOSEPH E., 102 Baker. (Page 1172.)
O'NEILL, Dr. ARTHUR A., 1794 Sutter. (West 1210.)
O'ROURKE, Mr. and Mrs. E. J., 1025 Capp.
OESTING, Mr. and Mrs. PAUL, 704 Broderick. (West 1142.)
OLIVER, Mr. and Mrs. B. P., 1800 Golden Gate Av.
OLNEY, Mr. and Mrs. JESSE, 1929 Broadway. (West 6952.)
OPPENHEIMER, Mr. and Mrs. SELBY C., 1847 Oak. (Fell 3304.)
OREAR, Mr. and Mrs. HORACE, 842 Clayton. (Fell 8516.)
ORELLA, Dr. and Mrs. F. R., 2229 Union. (West 6318.)
ORLOW, Mr. ORLOF N., 147 Presidio Av. (West 358.)
ORR, Mr. and Mrs. J. W., 2420 Gough.
OSBORN, Mr. and Mrs. RUSSELL W.; Miss EDNA; 3336 Clay. (West 1699.)
OSBORN, Mr. and Mrs. WILLIAM EDWARD, 3798 Clay. (West 6766.)
OSMUN, Dr. and Mrs. W. F. H., 1552 Haight. (Park 822.) Wednesday.
OTIS, Mr. and Mrs. JAMES; 2231 Broadway. (West 568.)
OTIS, Mrs. LUCY, Knickerbocker Hotel.
OVERTON, Mr. and Mrs. C. P., 1414 Geary.
OVERTON, Mrs. S. M.; Mr. R. H.; 1414 Geary. (West 811.)
OWENS, Miss E. M., 1204 Geary. (Emergency 354.)
OWEN, Mr. FRANK L., Bohemian Club.
OWENS, Mr. and Mrs. ISAAC B., 115 Presidio Av. (West 3653.)
OXNARD, Mr. and Mrs. ROBERT, 2104 Broadway. (West 421.) Ross Valley.
PADDLEFORD, Mr. and Mrs. A. L., 756 Devisadero. (West 4076.)
PADDOCK, Mr. CHARLES J., 1728 Geary.
PAGE, Mr. and Mrs. CHARLES R., Jr., 2518 Pacific Av. (West 758.)
PAIGE, Mr. and Mrs. F. G. W., 1256 Haight. (Fell 873.)
PAIGE, Mr. CUTLER, 2516 Pacific Av.
PALMER, Dr. and Mrs. GEORGE H., 2446 Jackson. (West 189.)
PALMER, Miss GERTRUDE; Mr. BROOKS; 2446 Jackson. (West 189.)
PALMER, Mrs. HENRY, 2116 Bush. (West 3097.)

PALMER, Mr. and Mrs. SILAS H., N. W. cor. Van Ness Av. & Washington. (East 173.)
PALMER, Mr. and Mrs. WALES L.; Misses; Mr. WM. E.; Oakland, Cal.
PALMER, Mr. and Mrs. W. E.; Mr. FRED; 1261 Waller. (Fell 9661.)
PARDY, Mr. and Mrs. WM.; Miss; 2548 California.
PARDY, Mr. and Mrs. WILLIAM S., 68 Fifth Av. (Pacific 977.)
PARNELL, Capt. and Mrs. WILLIAM R., San Mateo, Cal.
PARRISH, Mr. and Mrs. E. H., 1300 Page. (Park 532.)
PARROTT, Mrs. A. M., San Mateo, Cal.
PARTINGTON, Mr. and Mrs. RICHARD L., 134 Tremont Av. (Page 4516.)
PASQUALE, Mr. and Mrs. ED. V., 101 Buena Vista.
PAWLICKI, Dr. and Mrs. L.; Dr. C. F.; Mr. T. E.; 2709 Sacramento.
PAYNE, Dr. and Mrs. CLYDE S., 3090 Clay. (West 6220.)
PAYNE, Miss MAUD, 2863 Pacific Av. (West 163.)
PAYNE, Dr. and Mrs. REDMOND W., 426 Pierce. (West 23.)
PAYOT, Mr. and Mrs. HENRY, Haywards, Cal.
PAYSON, Capt. and Mrs. ALBERT H., San Mateo, Cal.
PEASE, Mr. and Mrs. R. H.; Mr. R. H., Jr.; 2600 Pacific Av. (West 105.)
PEDLER, Mr. W. J., 1058 Devisadero.
PEEL, Dr. and Mrs. J. M., 1765 Pine. (West 4301.)
PEIXOTTO, Mr. and Mrs. EDGAR D., 1949 Lyon. (West 2235.)
PEIRCE, Mr. and Mrs. CYRUS, 3665 Washington. (West 3852.)
PERCY, Mr. and Mrs. JOHN A., 835 Scott. (West 3998.)
PERKINS, Mr. T. A., 1415 Geary. (West 6638.)
PERRAULT, Dr. EDWARD L., 422 Lake. (Pacific 567.)
PERRIN, Mr. and Mrs. HOWARD; Miss LOUISE; Mill Valley, Cal.
PETERS, Mr. and Mrs. ARNOLD B., 1133 Geary. (Franklin 1515.)
PETERS, Mr. and Mrs. J. FRANK, 2715 Scott. (West 3585.)
PETERSON, Mr. FRANK B.; Miss; 2420 Buchanan. (West 470.)
PEYTON, Mr. and Mrs. WILLIAM, 2125 Sacramento. (West 6520.)
PEYTON, Mr. and Mrs. BERNARD, 2153 Sacramento. (West 56.)
PHELAN, Hon. JAMES D., 2018 Franklin. (Franklin 102.)
PHILIP, Dr. JOHN HAROLD, 2410 Steiner. (West 3616.)
PHILLIPS, Mr. CHAUNCEY HATCH, 930 Ellis.
PHILLIPS, Mr. and Mrs. FRANCIS G., Sausalito, Cal.
PHILLIPS, Dr. and Mrs. HENRY JOSLYN, 929 Ashbury. (Park 76.) 2d Thursday.
PHILLIPS, Mr. and Mrs. THOMAS K.; Miss MABEL E. In the East.
PICKERING, Mr. and Mrs. F. M.; Miss RHODA; Miss MARIE; 2750 Broadway.
PICKERING, Mrs. LORING, Niles, Cal.
PIERCE, Mr. and Mrs. IRA, 1730 Jackson. (Franklin 115.)
PIERCE, Mr. W. FRANKLIN; Misses; 1000 Chestnut. (Franklin 448.)
PIERSON, Mrs. WM. M.; FRED H.; 1965 Pacific Av.
PIKE, Mr. and Mrs. B. D., 1918 Sacramento.
PILLSBURY, Mr. and Mrs. EVANS S., 2838 Pacific Av. (West 51.)
PILLSBURY, Mr. and Mrs. HORACE D., Burlingame, Cal.
PIPPY, Mr. and Mrs. GEORGE H.; Miss ETHEL; 1332 Page. (Park 1345.)
PISCHEL, Dr. and Mrs. KASPAR, Ross Valley, Cal.
PISSIS, Mr. and Mrs. ALBERT, Majestic Annex. (West 1520.) Wednesday.
PITMAN, Mr. and Mrs. FRANCIS H., Berkeley, Cal.
PIXLEY, Mrs. EMMA C.; Miss ARISTINE M.; 1661 Octavia.
PLAGEMANN, Mr. J. F.; Mr. H. G.; Mr. OSCAR; Mr. ROBERT; 1090 Page.
PLATT, Mr. and Mrs. CHARLES B., 200 Locust. (West 673.)
PLATT, Mr. and Mrs. CHARLES W., 2000 Vallejo.
PLATT, Dr. and Mrs. F. L., 712 Steiner. (Page 7566.)
PLATT, Col. HORACE G., Pacific-Union Club.
PLINCZ, Dr. and Mrs. J. K., 1027 Green. (Franklin 1257.)
PLOVER, Mrs. JANE; Miss MARY; Miss KATHERINE VIRGINIA; Mr. JOHN; 2226 Clay. (West 1110.)
PLUGHOFF, Mr. and Mrs. A. D., 851 Fulton. (Fell 51.) Wednesday.
POHEIM, Mrs. J. T.; Dr. J. F.; Mr. HUGO G.; Mr. ARTHUR; Hotel Dorchester.
POHLI, Mr. and Mrs. EMIL, 183 De Long Av. (Waller 865.)
POLLARD, Mr. W. S., 1268 Ninth Av.
POLLOK, Mr. ALLAN; Miss MAY; Miss JEAN; 2469 Pacific Av. (West 330.)
POLLAK, Mr. and Mrs. ARNOLD, 1760 Bush. (West 282.)
POLLAK, Miss AIMEE A.; Mr. BERT C.; IRVING I.; VICTOR S.; 1760 Bush.
POMEROY, Mr. and Mrs. CARTER P.; Miss; San Rafael, Cal.
POND, Mr. and Mrs. EDWARD, 2611 Pacific Av. (West 7611.)
POND, Hon. and Mrs. E. B., 2336 Broadway.
POND, Dr. GARDNER PERRY, 2500 Fillmore.
POND, Mr. and Mrs. SAMUEL F., 2336 Broadway. (West 2229.)

PONIATOWSKI, Prince and Princess A. (Abroad.)
POOL, Mr. and Mrs. CHARLES H., 2418 Webster. (West 1809.)
POOLE, Mrs. I. LAWRENCE, 1726 Broadway.
POPE, Mr. and Mrs. GEORGE A., 2728 Pacific Av. (West 749.) Burlingame.
PORTER, Mrs. DAVID; Miss; Miss ELLA M.; 2108 Post. (West 6608.)
PORTER, Mr. ROBERT C.; Mr. BRUCE; 3234 Pacific Av.
PORTER, Mr. and Mrs. W. S., 2029 California.
POSTLEWAITE, Mr. and Mrs. H. W., 3355 Pacific Av. (West 1614.)
POTT, Mr. and Mrs. FRED S., 1999 Oak. (Page 8391.)
POTTER, Dr. and Mrs. C. D., 2034 Baker. (West 4777.)
POTTER, Mr. and Mrs. EDWARD E., 1917 Sacramento. (West 4046.)
POTTER, Mr. ELIOT GRAY, 1917 Sacramento. (West 4046.)
POTTER, Mr. and Mrs. WINFRED W., 2302 Devisadero. (West 2950.)
POTTER, Mr. and Mrs. J. SHELDON LUX, 2946 Pierce. (West 1335.)
POTTS, Dr. and Mrs. JOHN S., 148 Sixth Av. (Pacific 690.)
POWELL, Mr. and Mrs. HOWELL A.; Miss HELEN; Mr. ALVIN; 921 Myrtle, Oakland.
POWERS, Dr. CARL L., 1911 Bush. (West 7742.)
POWERS, Mr. and Mrs. FRANK H., 2714 Steiner. (West 3239.) Carmel-by-the-Sea.
POWERS, Dr. and Mrs. GEORGE HERMAN; Miss RUTH; 1822 Pacific Av. (Fr'klin 343.)
PRATT, Mrs. O. C.; Mr. ORVILLE CHARLES; 1818 Clay.
PRATT, Gen. and Mrs. WM. H., 1724 Steiner. (West 7443.)
PRENTICE, Mr. and Mrs. E. H., 125 Lyon. (Park 146.)
PRESSLEY, Dr. JAMES F., 300 Page. (Park 326.)
PRESTON, Dr. and Mrs. RUSSELL, 430 Duboce Av. (Priv. Ex. 402.) Thursday.
PRESTON, Dr. and Mrs. WALTON, 1823 Fillmore. (West 2054.)
PRIBER, Mr. and Mrs. E. C.; Miss LUCY; 79 Scott. (Page 6401.)
PRICE, Dr. THOMAS; Misses; ARTHUR FARADAY; 2503 Broadway. (West 16.)
PRINGLE, Mr. and Mrs. EDWARD, Menlo Park, Cal.
PRITCHARD, Mrs. M. G., 2523 Octavia.
PRUTZMAN, Mr. and Mrs. J. P.; Miss HELEN CLARE; Mr. PAUL W.; 1532 Grove. (West 3876.)
PUTNAM, Dr. V. E., 241 Devisadero. (Park 17.)
PUTNAM, Miss ELIZABETH N.; Mr. OSGOOD; 3633 Jackson.
QUADT, Mr. and Mrs. JOHN, 331 Octavia.
QUEEN, Mr. and Mrs. CHARLES L., 533 Ashbury. (Fell 5395.)
QUEEN, Mr. and Mrs. JOSEPH B., San Anselmo, Cal.
QUEEN, Mrs. MARGARET M., 2212 Sacramento. (West 140.)
QUEEN, Mr. and Mrs. RICHARD E.; Miss NORA A.; 2212 Sacramento. (West 140.)
QUICK, Mr. and Mrs. WALTER R., 2422 Gough.
RAAS, Mr. and Mrs. ALFRED E., 2911 Jackson. (West 365.)
RADKE, Mr. and Mrs. GUS H., 849 Clayton. (Park 297.)
RADKE, Mr. and Mrs. RICHARD L., 3777 Clay. (West 5651.) 3d Wednesday.
RAGLAND, Mr. and Mrs. R. E., 1505 Masonic Av. (Waller 162.)
RANKIN, Mr. and Mrs. GEORGE A., 1324 Willard. (Waller 514.)
RAISCH, Mr. and Mrs. ALBERT J., 2210 Clay. (West 1192.)
RALSTON, Mr. and Mrs. WM. C., Fruitvale, Cal.
RAMSDELL, Mr. and Mrs. H. V.; Mr. LELAND STANFORD; 207 Cherry. (West 5011.)
RANSOM, Mr. and Mrs. E.; Miss M.; THOMAS W.; 3245 Washington.
RAPP, Mr. and Mrs. JOHN G., 1461 Page. (Fell 5731.)
RATHBONE, Major and Mrs. J. L., 1770 Pacific Av. (Franklin 253.)
RAU, Mr. and Mrs. STEPHEN S.; Miss IRMA; 3652 Clay. (West 400.)
RAVLIN, Mr. and Mrs. C. N., 1727 Lyon. (West 4436.)
RAYMOND, Miss EMILY, the Duboce Apts., Duboce Av. & Fillmore. 1st Wednesday.
RAYMOND, Mr. and Mrs. WALTER, Raymond Hotel, Pasadena, Cal.
READ, Dr. and Mrs. WM. P., 1685 Sutter.
REDDING, Mr. A. P.; Miss; "Oakleigh," Menlo Park, Cal.
REDINGTON, Mr. and Mrs. WILLIAM P., 2509 Scott. (West 1880.)
REED, Mr. and Mrs. CHARLES W., 1465 Masonic Av. (Park 266.)
REGENSBURGER, Dr. ARTHUR T., 15 Seventh Av. (Pacific 37.)
REGENSBURGER, Dr. and Mrs. MARTIN, 3376 Clay. (West 386.) Friday.
REGNER, Mr. and Mrs. JEROME, 1215 Octavia. Thursday.
REID, Mr. JAMES W., 2325 Gough.
REID, Mr. and Mrs. MERRITT J.; Miss; 2613 Pacific Av. (West 5940.)
REINHEIMER, Mr. and Mrs. ISIDOR, 1722 Pine.
REINSTEIN, Mr. and Mrs. J. B., 906 Ellis. (Franklin 398.)
REIS, Mr. and Mrs. CHRISTIAN; CHRISTIAN, Jr.; FERDINAND; 1940 Vallejo.
REIS, Mrs. JULIUS C.; Miss MAY; 2201 Sacramento. (West 667.)
RENARD, Mr. and Mrs. L., 1059 Broderick. (West 2261.)
RENSTROM, Mr. and Mrs. C. O., 448 Stanyan.

NEWMAN & LEVISON CO.

DRY GOODS

COR. SUTTER and VAN NESS. Phone Franklin 602. SAN FRANCISCO.

USE SPORTING GOODS

THEN YOU SHOULD KNOW OUR SPORTING GOODS DEPARTMENT.

BRITTAIN & CO.

EVERYTHING IN HARDWARE.

VAN NESS AVE. AND TURK ST. Tel. West 3034. SAN FRANCISCO.

EDGAR STRAKOSCH

REAL ESTATE

OAKLAND BERKELEY ALAMEDA

INSURANCE **INVESTMENTS** **RENTS COLLECTED**

Key Route Station, S. E. Cor. 40th and Telegraph Ave., Oakland.

3994 TELEGRAPH AVE. Tel. Oakland 7727. OAKLAND, CAL.

THE GAS AND ELECTRIC APPLIANCE COMPANY

Salesrooms: 500 Haight St.; 2965 16th St.; 421 Presidio Ave.; 1260 Ninth Ave.; 925 Franklin Street; 811 Turk Street.

SPECIAL GAS APPLIANCES DESIGNED AND BUILT TO ORDER.

Phone Emergency 140

"SQUARE DEAL"

AMERICAN CENTRAL

(FIRE) INS. CO., of St. Louis

SAINT PAUL

FIRE AND MARINE INS. CO., of St. Paul.

MERCANTILE

FIRE AND MARINE INS. CO. of Boston.

COMBINED ASSETS NEARLY $10,000,000.

Have fairly and honestly met the conflagration losses of the past fifty (50) years, including Chicago, Boston, Baltimore, and latterly San Francisco, the greatest of all, and thousands of other losses, aggregating over

FIFTY (50) MILLIONS OF DOLLARS

Also managers Lloyd's Plate Glass Ins. Co., of New York.

Pacific Department Offices: Cor. Telegraph Ave. and 20th St., OAKLAND, CAL., Embracing California, Oregon, Washington, Montana, Idaho, Utah, Nevada, Arizona, Alaska and Hawaiian Islands.

CHRISTENSEN & GOODWIN, Managers.

San Francisco City Department, 1919 SUTTER St.

PHIL. HEUER, Manager.

WICKSTROM'S FLORAL DEPOT

PLANTS, SEEDS, BULBS. CHOICE CUT FLOWERS. FLORAL DESIGNS. DECORATIONS.

804 EDDY ST., bet. Van Ness and Franklin. Tel. Franklin 2495. San Francisco.

Established 1860.

HENRY STEIL CO.

ARTIST TAILORS AND IMPORTERS.

NOW PERMANENTLY LOCATED AT 642 MARKET ST.(Opposite Old Palace Hotel.)

BRAKE & SHENKER

CLOAKS, SUITS, SKIRTS, PETTICOATS, WAISTS, ETC., ETC.

1207-1209 POST ST., bet. Van Ness and Franklin. Tel. Franklin 1181. San Francisco.

VON MEYERINCK SCHOOL OF MUSIC

Auditorium, 841 Fulton St., entrance on Grove St., bet. Webster and Fillmore. Est. 1895.

Pre-eminently the largest and best-equipped school on the Pacific Coast, offering all the advantages of Eastern and European conservatories for a thorough education. Prospectus upon application.

MME. ANNA VON MEYERINCK. **Res. Larkspur, Marin Co., Cal.**

RENSTROM, Mr. FRANK O., 448 Stanyan.
RETHERS, Dr. and Mrs. THEO., 2241 Jackson. (West 823.)
REYNOLDS, Mr. and Mrs. JOHN M., Glen Ellen, Cal.
REYNOLDS, Dr. HARRY B., 210 Locust. (West 2349.)
RICH, Mr. and Mrs. O., 1669 Bush.
RICHARDS, Dr. and Mrs. HARRY G., Duboce Apartments.
RICHARDSON, Mr. and Mrs. G. F., 2418 Gough.
RICHARDSON, Mr. and Mrs. G. H., 2917 Clay. (West 1214.)
RICHARDSON, Mr. and Mrs. M. H., 11 Piedmont. (Page 743.)
RICHARDSON, Mr. and Mrs. WILLIAM G., 115 Frederick. (Park 125.)
RICHARDSON, Mr. WEBSTER M., 2331 Post. (West 5393.)
RICHTER, Dr. and Mrs. C. M., 2108 Scott. (West 5805.)
RIDDLE, Mr. and Mrs. LAWRENCE V., 91 Central Av.
RIDEOUT, Mr. and Mrs. N. D., 1950 Washington. (West 6096.)
RIDLEY, Mr. and Mrs. A. E. BROOKE, 1292 Forty-eighth Av. (Grove 843.)
RIDLEY, Mr. GRAHAM BROOKE; Mr. JOHN LEECHMAN; 1292 48th Av. (Grove 843.)
RIESER, Mr. and Mrs. E. O., 779 Clayton. (Waller 934.)
RILEY, Dr. and Mrs. WM. C., 1796 Post. (West 4181.)
RIORDAN, Most Rev. Patrick W., N. W. cor. Fulton and Steiner. (West 50.)
RITCHIE, Mr. ROBERT R., Hotel Athens, Oakland, Cal.
RITHET, Mr. R. P., Pacific-Union Club.
RIX, Mr. and Mrs. WILLIAM, San Mateo, Cal.
RIXFORD, Dr. and Mrs. EMMET, Sacramento and Pierce. (West 2143.)
RIXFORD, Mr. and Mrs. E. H., 1011 Fell. (Page 9101.) Woodside.
RIXFORD, Mr. and Mrs. G. P.; LORING P.; 1813 Pierce. (West 2952.)
ROBBINS, Mr. and Mrs. LLOYD M., 2130 Lyon. (West 6978.)
ROBERTSON, Mr. and Mrs. ALEXANDER M., Redwood City, Cal.
ROBERTSON, Mr. and Mrs. JOHN H., 3460 Clay. (West 2344.)
ROBERTSON, Dr. and Mrs. J. W., Livermore, Cal.
ROBERTSON, Mr. and Mrs. WILFRED M., 337 Spruce. (West 3051.)
ROBINSON, Mr. and Mrs. C. L., 2152 Clinton Av., Alameda. (Alameda 335.)
ROBINSON, Mrs. CHARLOTTE; Mr. WALTER H.; 2178 Pine. (West 4093.)
ROBINSON, Mr. and Mrs. HAROLD W., 418 Spruce. (West 2159.)
ROBINSON, Mr. and Mrs. J. A.; Miss; The Knickerbocker. (West 5880.)
ROBINSON, Mrs. JAMES; Miss ETHEL COOPER; Southern California.
ROBINSON, Mr. and Mrs. LISTON C.; ROBERT C.; 2333 Pacific Av. (West 1326.)
ROBISON, Mr. and Mrs. A. C., 67 Jordan Av.
ROCHE, Dr. and Mrs. HERBERT N.; Miss; Dr. GEO. W. W.; 1203 Buchanan.
RODGERS, Mr. and Mrs. AUGUSTUS F.; Misses; 2536 Broadway. (West 928.)
ROGER, Mr. LEON H.; Miss GABRIELLE E. J.; Mr. JOS. H. D.; 830 Clayton. 2 & 4 Tues.
ROHRBACHER, Mrs. MARY S.; Miss E.; Miss A.; 132 C St.
ROLKER, Mr. and Mrs. EDWARD XAVIER, 2919 Pacific Av. (West 6595.)
ROLPH, Mr. and Mrs. GEORGE M., 3829 Jackson. (West 2473.)
ROLPH, Mr. JAMES, Jr., 236 San Jose Av. (Market 743.)
ROMAINE, Mr. and Mrs. WILLIAM, 3231 Jackson. (West 2649.)
ROOS, Mr. and Mrs. ADOLPHE, 2000 Jackson. (West 2649.)
ROOS, Mr. ACHILLE; Mr. GEORGE H.; Mr. ROBERT A.; 2000 Jackson. (West 389.)
ROOS, Mr. and Mrs. LEON, 3330 Jackson.
ROOT, Mr. and Mrs. ELLIOTT M.; Miss; HARVEY B.; 3051 California. (West 3797.)
RONCOVIERI, Mr. and Mrs. ALFRED; ALFRED; LOUIS; 2430 Vallejo. (West 604.) 3 Fri.
ROSE, Dr. and Mrs. FRANK N., 542 Shrader. (Fell 7626.)
ROSENBLATT, Mrs. ROSE, 2901 California. (West 589.)
ROSENBERG, Mr. and Mrs. JOSEPH H., 1258 Eighteenth Av.
ROSEKRANS, Mr. and Mrs. I. NEWTON, 65 Scott. (Fell 3435.)
ROSEKRANS, Mrs. M. A.; Mr. CHESTER W.; 117 Lyon. (Fell 6611.)
ROSENBLATT, Mrs. ROSE; Miss; 2901 California. (West 589.)
ROSENFELD, Mr. and Mrs. MAX L., 2843 Steiner. (West 4507.)
ROSENSTIRN, Dr. JULIUS; Misses; 1626 Sutter. (West 2862.)
ROSENTHAL, Dr. and Mrs. ADOLPH G., 21 Scott. (Fell 5051.)
ROSENTHAL, Mr. and Mrs. I. L., 2716 Pacific Av. (West 2822.)
ROSSI, Mr. and Mrs. P.; Miss; 2850 Steiner. (West 3160.)
ROSSI, Cav. and Mrs. P. C., S. W. cor. Vallejo and Fillmore. (West 677.) 2d & 4th Thurs.
ROTHSCHILD, Mr. and Mrs. A.; Mr. MONROE; 2311 Broadway.
ROTHSCHILD, Mr. and Mrs. EDWARD S.; Miss; 1901 Jackson.
ROTHSCHILD, Mr. and Mrs. JOHN, 2350 Washington. (West 441.)
ROTHSCHILD, Mr. JOSEPH, The Martinet, 1101 Geary. (Franklin 1087.)
ROTHSCHILD, Dr. and Mrs. MAX, 902 Devisadero. (West 1366.) And Burlingame.
ROULEAU, Mrs. F. A.; Misses; OSCAR A.; 2535 Vallejo.
ROUNTREE, Mrs. FLORENCE K.; Miss EVA C.; 2706 Laguna. (West 7701.)

Paris Tea Garden

IDEAL PLACE FOR LUNCH AND TEA

Music every day from 12 to 2 and in the afternoons

Ice Cream, French Rolls and French Pastry made to order and delivered by verbal or telephone orders

This Hall can be rented at night for Balls, Banquets, Concerts and Functions of all kinds

Double Maple Floor for Dancing

ENTRANCES THROUGH

City of Paris Dry Goods Co.

ALSO ON WASHINGTON STREET

Telephone Franklin 1232

ROUNTREE, Mr. and Mrs. WILLIAM G., 2937 Pierce. (West 4579.)
ROUNTREE, Mr. RICHARD H.; Mr. EDWARD K.; 2706 Laguna.
ROUSSEAU, Mr. and Mrs. CHAS. J., 820 Stanyan.
ROUSSEAU, Mr. and Mrs. C. M.; Misses; 1903 Webster.
ROWE, Mr. and Mrs. PURCELL, 816 Clayton. (Fell 5336.)
ROY, Mr. and Mrs. GOLDEN M., 1804 Laguna. (West 6472.)
RUEF, Mr. and Mrs. M.; Mr. A.; 2819 Pierce. (West 7184.)
RUGGLES, Mr. and Mrs. JAMES D., 2545 Baker. (West 3017.)
RULOFSON, Mrs. J. W.; Miss GLADYS; Sacramento, near Walnut.
RUMWELL, Dr. MELVILLE E., 719 Ashbury. (Page 7861.)
RUNYON, Mr. and Mrs. C. F.; Miss HELEN; Mrs. S. M.; Mill Valley, Cal.
RUNYON, Mrs. CORA JANE, 2098 Pine.
RUNYON, Mr. and Mrs. FRANK W., Belvedere, Marin County, Cal.
RUSS, Mrs. JOHN; Dr. RAYMOND; 2020 Broadway.
RUSSELL, Mr. and Mrs. ALBERT B., Mill Valley, Cal.
RUSSELL, Dr. TRACY G., 1965 Pacific Av.
RUST, Mrs. THERESA, 2812 Clay.
RYAN, Mr. and Mrs. E. BLACK; Miss; Mr. SHIRLEY B.; Menlo Park, Cal.
RYLAND, Mr. and Mrs. C. T., 2095 Bush. (West 3077.) 1st Thursday.
SAALBURG, Mrs. WM.; Misses; Mr. S. W.; Mr. GEORGE H.; 1220 Ellis.
SABIN, Mrs. JOHN I.; Miss. In the East.
SABLA, Mr. and Mrs. EUGENE DE, 1916 Octavia. (West 433.)
SACHS, Mr. and Mrs. WALTER G., 1802 Pacific Avenue.
SADLER, Mrs. H. J.; Miss AGNES; ERWIN L.; Oakland, Cal.
SAFFOLD, Mr. RAY P., 758 Golden Gate Avenue.
SAGAR, Mr. and Mrs. EDWIN F., 539 Clayton. (Fell 3351.)
SAGE, Mr. and Mrs. ORLANDO G., 1482 McAllister. (West 1451.)
SAHLEIN, Mr. and Mrs. H., 1718 Jackson. (Franklin 139.)
SAINT, Mr. and Mrs. W. W., Oakland, Cal. a
SALISBURY, Mr. SIDNEY, 2618 Laguna.
SALOMON, Dr. MAX, 1109 Franklin.
SALZ, Mr. and Mrs. J.; ANSLEY K.; HOWARD H.; HENRI E.; 2701 California.
SAMPSON, Dr. A. F., 3580 Washington. (West 5820.)
SAMUELS, Mr. and Mrs. D., 1624 Octavia. (West 394.)
SAMUELS, Mr. J. L.; MAURICE V.; ARTHUR M.; Mr. L. T.; 1624 Octavia. (West 394.)
SANBORN, Mr. and Mrs. FRED G., 1020 Dolores.
SANBORN, Mr. and Mrs. W. D., Elmhurst, Cal.
SANDERSON, Judge and Mrs. A. A.; Misses; 2310 Washington. (West 4985.)
SANFORD, Mr. WALTER, care American Theater.
SARGENT, Mrs. ELLEN C., 2511 Broadway.
SARGENT, Mr. and Mrs. GEORGE C., 2511 Broadway.
SARTORI, Dr. and Mrs. H. J., 3401 Washington. (West 228.)
SAVAGE, Mr. and Mrs. T. J.; Miss; 2710 California, and San Rafael, Cal.
SAWYER, Mr. and Mrs. HOUGHTON, 2003 Broadway. (West 1207.) 1st & 2d Wed.
SAWYER, Mr. and Mrs. L. S. B., Belmont and Sunset Avs.
SAYLOR, Mr. and Mrs. DANIEL W.; Miss MYRTLE; Miss RUBY S.; Miss GRACE L.; 272 Twelfth Av.
SBARBORO, Mr. and Mrs. A. E., 3160 Jackson. (West 1313.)
SBARBORO, Mr. and Mrs. A., 3401 Washington. (West 228.)
SCHARFF, Mr. and Mrs. I. C., 1854 Sutter.
SCHEU, Mr. E. E., 1314 Webster. (West 3064.)
SCHIECK, Mr. and Mrs. J. C.; Mr. C. H.; 523 Clayton. (Fell 5726.)
SCHILD, Mr. and Mrs. EDWARD T., 1908 Broadway. (West 3388.)
SCHILLING, Mr. CLAUS, 2210 Vallejo. (West 1467.)
SCHLESSINGER, Mr. and Mrs. BERT, 239 Cherry. (West 7048.)
SCHLOSS, Dr. and Mrs. A., 3804 Clay. (West 1128.)
SCHMIDT, Mr. and Mrs. A. H. R., 2679 California. (West 285.)
SCHMIDT, Mr. and Mrs. EDWIN VAL, 57 Jordan Av. (West 6557.)
SCHMIDT, Mr. VAL, 214 Fourth Av.
SCHMIEDELL, Mr. and Mrs. E. G., 2400 Steiner. (West 164.) Ross Valley.
SCHMITT, Mr. and Mrs. M. L., 1920 California. (West 671.).
SCHMITZ, Mayor and Mrs. E. E., cor. Vallejo and Pierce.
SCHNITTACHER, Mr. SYLVAIN, Argonaut Club, 1901 California. (West 201.)
SCHOONMAKER, Mr. and Mrs. CHARLES M., Sausalito, Cal.
SCHORD, Dr. M. H., 656 Ashbury. (Page 1581.)
SCHRAUBSTADTER, Mr. and Mrs. E. O., 1526 Haight. (Fell 5976.)
SCHROEDER, Mr. and Mrs. J. B., Redwood City, Cal.
SCHROEDER, Mr. and Mrs. WM.; Miss JULIET; 745 Clayton. (Grove 348.) 1st Tues.
SCHROTH, Misses; Mr. CHARLES; Mr. WM. J.; 1979 Jackson.
SCHULTZ, Mr. and Mrs. WM. F., 927 Grove. (Page 372.)

SCHUSSLER, Mr. and Mrs. HERMAN; Miss; 1905 Van Ness Av.
SCHUSSLER, Mr. and Mrs. J., 1128 Masonic Av.
SCHUYLER, Mr. and Mrs. T. J., 2812 Washington. (West 3297.)
SCHWABACHER, Mr. and Mrs. A.; LOUIS A.; 2100 Jackson. (West 308.)
SCHWABACHER, Mrs. LOUIS, 1820 Clay. (Franklin 792.)
SCHWABACHER, Mr. and Mrs. LUDWIG, 2000 Gough. (Franklin 1381.)
SCHWABACHER, Mr. and Mrs. S., 1900 Jackson. (Franklin 940.)
SCHWARTZ, Mr. and Mrs. A.; Miss; 2971 Clay.
SCHWARTZ, Mr. and Mrs. WM., 1819 California. (Franklin 520.)
SCHWERIN, Mr. and Mrs. R. P., 2135 Sacramento. (West 209.) San Mateo.
SCOTT, Mr. and Mrs. A. W., 305 Buchanan. (Park 256.)
SCOTT, Mr. and Mrs. A. W., Jr., 734 Franklin. (Franklin 97.)
SCOTT, Mr. C. S., 115 Hayes.
SCOTT, Dr. CATHARINE V. C., 1386 Haight. (Park 886.)
SCOTT, Mr. and Mrs. HENRY T., Burlingame, San Mateo County, Cal.
SCOTT, Mrs. IRVING M. (Miss EFFIE BROWN); 1775 Broadway.
SCOTT, Mr. and Mrs. IRVING, Jr., 397 Missouri, cor. Nineteenth.
SCOTT, Mr. and Mrs. LAWRENCE IRVING, Burlingame, Cal.
SCOVERN, Mr. HARRY G., 1911 Golden Gate Av. (West 1308.)
SCOVILLE, Mrs. JOHN J.; Miss BERENICE; Miss GRACE; 2223 Pacific Av.
SEAWELL, Judge and Mrs. JAMES M.: HARRY W.; VICTOR F.; 421 Baker.
SEIBEL, Mr. and Mrs. FREDERICK WILLIAM, 1733 Green.
SEIBEL, Mr. and Mrs. PHILIP; Miss; 1733 Green.
SEIBEL, Dr. PHLIP H., 1633 Lyon. (West 7071.)
SELBY, Mrs. THOMAS H.; Miss; 1930 Broadway. (West 6488.)
SELEY, Mrs. M., 1251 Masonic Av.
SELFRIDGE, Mr. and Mrs. E. A.; Mr. M. L.; Mr. E. A., Jr.; 2615 California.
SELFRIDGE, Mr. and Mrs. F. C., 2438 Jackson. (West 1836.)
SELFRIDGE, Dr. and Mrs. GRANT, 1732 Broadway. (West 1094.)
SELLER, Mr. and Mrs. HENRY; Miss; 1824 Sutter. (West 1842.)
SESNON, Mr. and Mrs. WILLIAM T., 3330 Washington. (West 357.)
SESSIONS, Mr. and Mrs. CHARLES B., 969 Hayes. (Fell 3092.)
SESSIONS, Mr. and Mrs. DAVID R., 2120 Lyon. (West 722.)
SEWELL, Mr. OSCAR T., Pacific-Union Club.
SEXTON, Mrs. ELLA M., 171 Parnassus Av. (Fell 155.)
SHAINWALD, Mr. and Mrs. CHARLES L., California Apts., 2124 California.
SHAINWALD, Mr. and Mrs. HERMAN, 2800 Pacific Av., cor. Devisadero. (West 61.)
SHANNON, Mr. and Mrs. MICHAEL; Miss; 2310 Jackson. (West 5463.)
SHARON, Mr. and Mrs. ALEXANDER D.; Miss; Majestic Hotel.
SHARON, Mr. and Mrs. F. W.; Miss; 2324 Pacific Av. (West 541.)
SHARP, Dr. and Mrs. JAMES G.; Miss HELEN S.; 2040 Baker. (West 1873.)
SHARP, Mr. and Mrs. WILLIAM, 3049 Washington. (West 2464.)
SHARPE, Mr. and Mrs. J. H.; Miss CLARA L.; 3196 Washington. (West 541.)
SHAW, Mrs. WILLIAM P., Santa Barbara, Cal.
SHEA, Mr. adn Mrs. FRANK T., 1425 Post. (West 5849.)
SHEA, Mr. WILLIAM D., 282 Frederick. (Fell 3425.)
SHELDON, Dr. and Mrs. T. W., 1822 Sutter. (West 5623.)
SHERMAN, Mr. and Mrs. CHARLES H., 1932 Fell. (West 4144.)
SHERMAN, Dr. and Mrs. HARRY M., 2125 Jackson. (West 652.)
SHERMAN, Mr. L. S., 2160 Green.
SHERMAN, Mrs. RAYMOND. (Abroad.)
SHERWOOD, Mr. HARRY, 154 Tremont Av. (Page 101.)
SHERWOOD, Mrs. ROBERT, 2525 Pacific Av. (West 7189.)
SHERWOOD, Mr. and Mrs. WILLIAM R., 2519 Pierce. (West 1394.)
SHETTERLEY, Mr. and Mrs. J. L. M., 1387 Oak. (Page 508.)
SHIELDS, Mr. and Mrs. A. M., 2430 Jackson. (West 3628.)
SHIELS, Dr. and Mrs. J. WILSON, 2421 Green. (West 5102.)
SHIREK, Mr. and Mrs. A., 1816 Washington. (Franklin 322.)
SHIREK, Misses; Mr. HERBERT; 1816 Washington. (Franklin 322.)
SHORB, Mr. and Mrs. J. CAMPBELL, 2697 Union. (West 3613.)
SHORB, Mr. DONALD McMEAL, 2543 Larkin.
SHORB, Mrs. J. DE BARTH; Miss ETHEL; Mr. NORBERT; Mr. BERNARDO; 2802 Van Ness Avenue. (Franklin 587.)
SHORTRIDGE, Mr. and Mrs. SAMUEL M., 2119 Broadway. (West 6679.)
SHOTWELL, Mr. and Mrs. WILLIAM J., 2505 Green.
SHREVE, Mr. and Mrs. GEORGE R., 2504 Jackson. (West 1835.)
SIBLEY, Mr. and Mrs. JOHN D., 214 Elm Av., San Mateo, Cal.
SIEBE, Mr. FREDERIC C., 2291 Sacramento. (West 747.)
SIEBE, Mr. GEORGE H., 406 Central Av. (West 3910.)

San Francisco's Finest Candy Store

Ice Cream, Coffee, Chocolate, Tamales, Sherbets, Tea, Bouillons, Oysters, Etc.

Finest assortment Chocolates, Bon Bons, Glacé Fruits, Table Favors and Novelties.

Refreshment Parlors, Splendidly Appointed. Perfect Service.

1331 Fillmore St., Bet. Ellis & Eddy

Main Office, KOBE, YOKOHAMA

The Kisen Company

DIRECT IMPORTERS OF

JAPANESE ART and DRY GOODS

WHOLESALE AND R TAIL

Embroidery and Drawn Work. Waist Patterns, Kimonas, Etc.

Formerly 283-291 Geary St., below Powell

1909 and 1911 Fillmore St. ***San Francisco, Cal.***

Main Office
KYOTO, JAPAN

Branch Offices
YOKOHAMA
KOBE
SAN FRANCISCO
NEW YORK

Cable Address, "ASAHI"
Code used
A B C, Fifth Edition and Western Union

Telephone FRANKLIN 2233

1140,1142 Post St. San Francisco

FREE ART GALLERY contains some very rare Old Prints.

SIEBE, Mr. and Mrs. JOHN D., 2217 Sacramento. (West 597.)
SILK, Mr. and Mrs. M. F., 4407 Twentieth. Tuesday.
SILVERBERG, Mr. IVAN, 3575 Washington. (West 288.)
SIMPSON, Mr. and Mrs. A. M.; Miss EDITH; Mr. EDGAR M.; Mr. HARRY W.; 2200 Pacific Av. (West 111.)
SIMPSON, Mr. and Mrs. E. S.; Miss FERNANDA; A. B.; 711 Duboce Av. (Park 485.)
SISSON, Mr. and Mrs. JOSEPH H., 2315 Buchanan. (West 2744.)
SISSON, Mr. and Mrs. WILLIAM J., 2186 Vallejo. (West 3737.)
SLACK, Judge and Mrs. C. W., 2224 Sacramento. (West 649.)
SLADE, Mr. and Mrs. SPENCER E., Menlo Park, Cal.
SLESSINGER, Mr. and Mrs. L.; Miss; 1809 Broadway. (Franklin 761.)
SLOSS, Mr. and Mrs. LEON, 2610 Pacific Av. (West 501.)
SLOSS, Mrs. LOUIS; Mr. LOUIS, Jr.; Mr. JOSEPH; 1807 Gough. (West 7433.)
SLOSS, Judge and Mrs. M. C., 3444 Washington. (West 7013.)
SMALL, Mr. H. J.; Miss BARBARA; 2430 Broadway. (West 1012.)
SMALLMAN, Mr. and Mrs. WM. H. M., 229 Devisadero. (Park 416.)
SMEDBURG, Col. and Mrs. WILLIAM R., San Rafael, Cal.
SMITH, Mr. ARTHUR A.; Miss C. LOUISE; 2501 Steiner. (West 112.)
SMITH, Mr. and Mrs. CHARLES S.; Mr. ROBERT C.; 1828 Fell. (West 7182.)
SMITH, Mr. and Mrs. CHRISTIAN W., Menlo Park, Cal.
SMITH, Miss HELEN; Miss BERTHA; 2140 Broadway. (West 1650.)
SMITH, Mr. F. M., Oakland, Cal.
SMITH, Mrs. GEORGE LAW, 2286 Jackson. (West 800.)
SMITH, Mr. and Mrs. GEORGE W.; GEORGE V.; 925 Grove. (Park 342.)
SMITH, Mr. and Mrs. J. RAYMOND, 2148 Sutter. (West 869.)
SMITH, Mr. and Mrs. H. MORTIMER, 56 Commonwealth Av. 1st & 3d Tuesday.
SMITH, Mr. and Mrs. JAMES BERNARD, Burlingame, Cal.
SMITH, Mr. and Mrs. JULIEN, 2124 Broderick. (West 5819.)
SMITH, Dr. and Mrs. REGINALD KNIGHT, 2600 Jackson. (West 554.)
SMITH, Mr. and Mrs. S. HARRISON, 2311 Clay. (West 2758.)
SMITH, Mr. ROBT. MASSON, Van Ness Av. at Market.
SMITH, Mr. and Mrs. SIDNEY, Berkeley, Cal.
SMITH, Mr. and Mrs. S. PRENTISS, 3400 Clay.
SMITH, Mrs. WALKER; Miss; 2153 Pacific Av.
SMITH,Mr. and Mrs. WARD M., 320 N. Willard. (West 4770.)
SMITH, Mr. and Mrs. WILLARD M., 65 Noe. (Page 5041.)
SMYTH, Mrs. MARY H., 2127 Broderick. (West 178.)
SNEATH, Mr. and Mrs. GEORGE R., San Bruno, San Mateo County, Cal.
SNEDAKER, Mr. and Mrs. WILLIAM H., 2384 Pacific Avenue. (West 2630.)
SNELL, Mr. and Mrs. EDWARD LEE; the Misses; 224 Ashbury.
SNOOK, Mr. and Mrs. JAMES A., Ross Valley, Marin County, Cal.
SOLOMON, Mr. and Mrs. B. M., 2424 Buchanan. (West 477.)
SOLOMONS, Mr. and Mrs. L. L., 1812 Laguna. (West 244.)
SOMERS, Dr. adn Mrs. GEORGE B., 2662 Vallejo. (West 296.)
SOMERS, Mr. and Mrs. H. C.; FRANK A.; 2735 Vallejo. (West 2820.)
SOMERS, Mr. and Mrs. W. ., 2662 Vallejo. (West 296.)
SOMMER, Mr. and Mrs. MAX, 736 Ashbury. (Page 6701.)
SONNENFIELD, Mr. SAMUEL, 2309 California.
SONNTAG, Mr. and Mrs. JULIAN, 2700 Scott. (West 117.)
SONNTAG, Mr. and Mrs. LINCOLN, 783 Clayton. (Park 853.)
SOULE, Dr. and Mrs. MILAN, 2847 Fillmore.
SOUTHACK, Mr. and Mrs. F. L.; Misses; 2113 Broderick. (West 2931.)
SOUTHWORTH, Dr. and Mrs. F. B., Pacific Av. and Laurel. (West 1043.)
SPALDING, Dr. and Mrs. ALFRED B., 2514 Clay. (West 7118.)
SPAULDING, Mr. and Mrs. F. D., 1837 Vallejo.
SPEAR, Mr. and Mrs. JOSEPH S., 2442 Jackson. (West 3127.)
SPECK, Mr. and Mrs. JOHN H., 3398 Clay. (West 1289.)
SPENCER, Dr. and Mrs. JOHN C.; Misses; Palo Alto, Cal.
SPERRY, Col. and Mrs. GEORGE B.; Miss ELSIE; Larkin and Lombard. (Fr'klin 538.)
SPERRY, Mr. and Mrs. HORACE B., 2535 Laguna. (West 1815.)
SPERRY, Mrs. AUSTIN; Miss BEDA S.; Dr. MARY A.; 2100 Pacific Av.
SPEYER, Mrs. MORRIS; Mr. WALTER M.; 2432 Washington. (West 368.)
SPEYER, Mr. and Mrs. WALTER; Misses; 2121 Jackson.
SPIERS, Mr. JAMES, N. E. cor. Gough and Vallejo.
SPIERS, Mrs. JAMES; Misses. Abroad.
SPLIVALO, Mr. and Mrs. RAYMOND, 2007 Pacific Avenue.
SPOTTISWOOD, Mr. and Mrs. JOHN; Miss; 2010 Eddy. (West 2301.)
SPOTTS, Mr. and Mrs. A. T., 2111 Pacific Av. (West 5864.)
SPRAGUE, Dr. FRANCES R.; Misses; 2418 Washington. (West 1099.)

Mrs. Hendricks, widow of the late Vice-President, says: "I find Fairy Soap very satisfactory."

FAIRY SOAP

THE N. K. FAIRBANK CO.

Is purer, whiter, more delicate and of finer quality than any other floating white soap made. It is "The Soap of the Century" for toilet, bath, and fine laundry use.

Chicago. St. Louis. San Francisco.

H. C. KATTENHORN

IMPORTING GROCER.

IMPORTED WINES, LIQUORS AND CIGARS.

JACKSON AND BUCHANAN STS. Tel. West 276. SAN FRANCISCO.

S. SONNENFELD

LAPIDARY. PRECIOUS STONE CUTTER.

2173 SACRAMENTO ST., near FILLMORE. - - - - SAN FRANCISCO.

Arthur L. Whitney. Albion H. Whitney.

C. E. WHITNEY & CO.

COMMISSION MERCHANTS

Agents The Leslie Salt Refining Company. KOHL BLDG., SAN FRANCISCO.

Tel. Temporary 22.

HAY AND GRAIN

SCOTT & MAGNER

HAY AND GRAIN MERCHANTS.

Office, 453 BERRY ST. Tel. Market 1825. SAN FRANCISCO.

GEO. E. DOW PUMPING ENGINE CO.

MANUFACTURERS OF STEAM, ELECTRIC AND POWER PUMPS AND HYDRAULIC MACHINERY.

179 FIRST ST. Tel. Temporary 1326. SAN FRANCISCO.

EDWARD J. O'ROURKE

Phone Capp 2682. 1393 VALENCIA ST., near 25th. SAN FRANCISCO.

IMPORTER AND DEALER IN FEATHER AND DOWN BEDDING.

Curled hair and wire mattresses, window shades and curtain poles. Mattresses repaired and returned the same day. Feathers cleaned and renovated by the latest Steam Process.

CHAS. C. MOORE & CO.

ENGINEERS. POWER AND MINING MACHINERY

Of the Highet Grade.

Stationary and Marine Water Tube Boilers. Modern Steam Specialties.

Main Office: 63 FIRST STREET. Tel. Temporary 1930. SAN FRANCISCO.

New York Office: 1303 Havemeyer Bldg. Branch Offices: Los Angeles, Seattle, Salt Lake.

NEUSTADTER BROS.

Importers and Manufacturers

MEN'S FURNISHING GOODS

HAYES ST., bet. Van Ness Ave. and Polk St. Phone Market 1725 SAN FRANCISCO.

SPRAGUE, Mrs. RICHARD T., 2350 Broadway. (West 354.)
SPRECKELS, Mr. ADOLPH B., 1900 Pacific Avenue.
SPRECKELS, Mr. and Mrs. CLAUS, 2027 Howard. (Market 92.)
SPRECKELS, Mr. and Mrs. C. AUGUST; Miss; Burlingame, Cal.
SPRECKELS, Mr. and Mrs. JOHN D., Laguna and Pacific Av. (West 266.)
SPRECKELS, Mr. and Mrs. JOHN D., Jr., 2095 Pacific Av. (West 1452.)
SPRECKELS, Mr. and Mrs. RUDOLPH, 1900 Pacific Av., and San Mateo.
SPRUANCE, Mr. and Mrs. JOHN, The Dorchester, 1482 Sutter.
ST. GOAR, Mr. and Mrs. H., 2025 California. (West 431.)
STAFFORD, Mr. and Mrs. WILLIAM G. (Miss MAREN FROELICH), 112 Broderick. (Park 244.) Thursday.
STADTMULLER, Mr. and Mrs. EDWIN W., 2217 Octavia. (West 2847.)
STADTMULLER, Mrs. F. D.; the Misses; San Rafael, Marin County, Cal.
STALLMAN, Mr. and Mrs. CHARLES, 1742 Fell. (West 157.)
STANTON, Mr. and Mrs. LEWIS E., 2826 Pierce. (West 7870.)
STANLEY, Mr. and Mrs. CHARLES T., 776 Cole.
STARK, Dr. BERTHA WAGNER, 2398 Union.
STARR, Mr. and Mrs. GEORGE, Pacific Avenue, near Baker.
STAUF, Mr. and Mrs. EMIL, 3512 Clay.
STEERS, Mr. K. O., 1811a Steiner. (West 3004.)
STEIGER, Mr. and Mrs. CHARLES D., 1255 Masonic Av. (Waller 552.)
STEIGER, Mr. and Mrs. L. A., 25 Baker. (Park 279.)
STEIL, Mr. and Mrs. HENRY; Misses; Mr. ARTHUR H.; 726 Fillmore. (Park 538.)
STEINBERG, Mr. and Mrs. S., 1130 McAllister. (Fell 605.)
STEINHART, Mrs. WILLIAM; Misses; Mr. JESSE H.; 2521 Scott. (West 6697.)
STEPHENS, Mr. JAMES A., 956 Haight. (Park 43.)
STEPHENSON, Mr. and Mrs. F. W., 2310 Steiner. (West 1183.)
STERN, Mr. and Mrs. A., 1966 Pacific Av. (Franklin 280.)
STERN, Mr. and Mrs. M. M., 120 Broderick. (Park 149.)
STERN, Mr. and Mrs. SIGMUND, 1998 Pacific Av. (Franklin 313.)
STETSON, Mr. and Mrs. H. J., 2529 Howard. Thursday.
STETSON, Mr. and Mrs. JAS. B.; Mr. HARRY N.; 1801 Van Ness Av. (Franklin 67.)
STETSON, Mr. and Mrs. JOHN W.; the Misses; 3788 Clay. (West 1592.)
STEVENS, Mr. A. K., Hotel Atherton, Octavia and Sutter.
STEVENS, Dr. and Mrs. W. E., 1007 Gough. (West 700.)
STEVENSON, Mrs. ROBERT LOUIS, 2325 Hyde, cor. Lombard.
STEWART, Dr. H. J.; Miss FRANCES; 2517 California.
STEWART, Miss M.; Mr. CHARLES A.; Hotel Jefferson.
STILLMAN, Dr. and Mrs. STANLEY, 2201 Buchanan. (West 946.)
STIREWALT, Dr. and Mrs. HENRY WALTER, 702 Oak. (Park 309.)
STOCK, Mr. ERNEST C., 3014a Sacramento. (West 3084.)
STOCKER, Mr. and Mrs. WALTER WRIGHTSON; Miss; 1280 Page. (Fell 570.)
STODDARD, Mr. and Mrs. ELGIN, 534 Twenty-fifth, Oakland, Cal.
STOKES, Mr. and Mrs. GUY H., 1604 Haight. (Page 6556.)
STOKES, Dr. T. P., 1604 Haight. (Page 6556.)
STOLL, Mrs. H. G., 2200 Vallejo.
STOLL, Mr. and Mrs. HORATIO F., 2414 Van Ness Av. (East 2881.)
STOLZ, Mr. and Mrs. FREDERICK L., 3850 Jackson. (West 974.)
STONE, Mr. and Mrs. B. W., 3820 Washington. (West 3676.)
STONE, Mr. and Mrs. C. B., 2857 Broderick. (West 2922.)
STONE, Mr. and Mrs. FRED P.; Miss; 1030 Dolores.
STONE, Mr. GEORGE; Misses; 200 Cherry. (West 628.)
STONE, Mr. and Mrs. LEONARD, 3919 California. (Pacific 1090.)
STONER, Mr. and Mrs. J. A., 3702 West St., Oakland.
STONEY, Mr. and Mrs. DONZEL, 305 Spruce. (West 1250.)
STONEY, Mr. and Mrs. G., 3294 Jackson. (West 3282.)
STONEY, Mrs. R. C., 3196 Pacific Av.
STORROR, Mr. and Mrs. L. W., 3945 Clay. (West 1165.)
STORY, Mr. and Mrs. GEORGE A., Sausalito, Marin County, Cal.
STOVEL, Mr. and Mrs. CHARLES J., 2661 Steiner. (West 1422.)
STOW, Mrs. W. W.; Miss; Santa Barbara, Cal.
STOW, Mr. and Mrs. VANDERLYNN, 2900 Broadway.
STOWELL, Dr. and Mrs. J. M., 596 Haight. (Page 7361.) Thursday.
STRICKLAND, Dr. and Mrs. S. L., 2500 Fillmore. (West 1154.)
STULZ, Mr. and Mrs. JOSEPH A., 3065 Clay.
STURDIVANT, Mrs. L. M.; Miss BELLE A.; Mill Valley, Cal.
STURDIVANT, Mr. and Mrs. PAUL H., 835 Cole. (Page 921.)
SULLIVAN, Mr. and Mrs. F. J.; Miss; San Jose, Cal.
SULLIVAN, Judge and Mrs. JEREMIAH F.; Miss; 114 Vallejo. (West 1557.)

SULLIVAN, Mr. MATT I., 920 Guerrero.
SULTAN, Mr. and Mrs. JULIUS, 1656 Broadway. (Franklin 401.)
SUSSMAN, Mr. and Mrs. SAMUEL, 1819 Octavia. (West 998.)
SUTRO, Mr. and Mrs. ALFRED, 3728 Jackson. (West 46.)
SUTRO, Mr. and Mrs. GUSTAV, Jackson and Locust. (West 1146.)
SUTRO, Mr. and Mrs. OSCAR, 2626 Union. (West 651.)
SUTTON, Mr. and Mrs. ALBERT, Devisadero and Vallejo. (West 332.) 1st Friday.
SUTTON, Mr. and Mrs. JOHN G., Jackson and Baker. (West 2599.)
SUTTON, Mr. and Mrs. WALTER, 2542 Sacramento. (West 5058.)
SWAIN, Mr. and Mrs. HADWEN, 2521 Octavia. (West 1789.)
SWAIN, Mr. and Mrs. F. A., 2000 Bush. (West 657.)
SWEENEY, Dr. and Mrs. GEORGE J., 1159 Masonic Av. (Park 76.)
SWEENEY, Mr. and Mrs. P.; Mr. JAS. P.; Mr. F. H.; 2936 Jackson.
SWEIGERT, Mr. and Mrs. J., 111 Presidio Av.
SWETT, Mr. GEORGE L., 1018 Page. (Page 8031.)
SWETT, Dr. and Mrs. WILBUR M., 2417 Washington. (West 6053.)
SYKES, Mr. FRANKLIN C.; Mr. JAMES B., 2045 Point Lobos Av.
TALBOT, Mrs ANDREW P., 1945 Pierce. (West 1715.)
TALBOT, Mrs. W. C., 1730 Jackson. (Franklin 115.)
TALBOT, Mrs. WILLIAM H.; Miss VERA; WILLIE; ERIC; 2680 Jackson. (West 356.)
TALBOT, Mr. WILLIAM H., foot of Third St.
TALLANT, Mr. and Mrs. F. W.; Miss Aubrey; 2321 Buchanan. (West 149.)
TALLANT, Mrs. JOHN D.; Miss ELSIE; The Knickerbocker.
TAMM, Mrs. AUGUSTA; Mr. CHARLES L.; 369 Bartlett.
TAMS, Mr. SIMPSON, Pacific-Union Club.
TAYLOR, Mr. H. H., 832 Octavia.
TAYLOR, Mr. and Mrs. JOHN; abroad.
TAYLOR, Dr. and Mrs. OSCAR N., 2148 Steiner. (West 6831.) 4th Thursday.
TAYLOR, Mr. and Mrs. ROBERT L., 14 Broderick.
TAYLOR, Captain and Mrs. THOS. G., 1911 Pine. (West 1003.)
TAYLOR, Miss HENRIETTA E.; Miss LAURA; Miss F. GERTRUDE; Mr. T. G., Jr.; 1911 Pine. (West 1003.)
TAYLOR, Captain and Mrs. WILLIAM H., 1985 Pacific Av. (Franklin 121.)
TEGGART, Mr. FREDERICK J., 99 Grove. (Market 788.)
TEVIS, Dr. HARRY L., Burlingame, Cal.
TEVIS, Mr. and Mrs. WILLIAM S., Burlingame, Cal.
THARP, Mr. and Mrs. J. L., 2032 Scott. (West 2070.)
THARP, Mr. and Mrs. NEWTON J., 2032 Scott.
THAVONAT, Mr. and Mrs. E. J.; Miss; 850 Fulton. (Park 915.) Thursday.
THOMAS, Mr. and Mrs. PHILIP M., 1005 Chestnut.
THOMAS, Mr. and Mrs. FREDERICK W., 2904 Jackson. (West 3804.)
THOMPSON, Mr. and Mrs. R. R., 2505 Devisadero. (West 838.)
THOMPSON, Mr. and Mrs. W. B.; Miss; 1715 Ellis. (West 3375.)
THORNE, Mr. and Mrs. ANDREW, 3878 Clay.
THORNE, Dr. and Mrs. I. W., 331 Locust. (West 6462.)
THORNE, Mr. and Mrs. JULIAN, 2574 Broadway. (West 7648.)
THORNE, Dr. W. S.; Miss GRACE; 2217 Pacific Av. (West 2237.)
THURMAN, Mr. and Mrs. GEORGE S., 1059 Fell. (Page 261.)
THURSTON, Mr. and Mrs. GEORGE P., 1922 Sacramento.
TIBBITTS, Mr. and Mrs. HOWARD C., 2636 Union. (West 830.)
TIERNEY, Mr. and Mrs. J. L., 3334 Clay. (West 1948.)
TIFFANY, Mr. and Mrs. P., 1721 Lyon. (West 3186.)
TILDEN, Mrs. H. C., 2626 California. (West 107.)
TILDEN, Mr. and Mrs. H. N., 2041 Pierce. (West 6481.)
TILLMAN, Dr. FRANK J., 2826 Van Ness Avenue.
TOBIN, Mrs. MARY A.; Miss AGNES; 1151 Octavia.
TOBIN, Mr. and Mrs. CLEMENT, 1916 Octavia. (West 433.) and San Mateo.
TOMLINSON, Dr. and Mrs. RICHARD F., 2446 Jackson. (West 189.)
TOJETTI, Mme. EMILIA, 2646 Union.
TONN, Mr. and Mrs. A., 1548 Post. (West 3296.)
TOWNE, Mr. and Mrs. ARTHUR G., 2524 Pierce. (West 548.)
TOWNE, Mrs. A. N.; in the East.
TOWNSEND, Dr. JOHN, 1001 Valencia. (Market 1317.)
TOY, Mr. and Mrs. GEORGE D.; Miss MABELLE B.; Alameda, Cal.
TOY, Mr. and Mrs. HARVEY MARSHALL, Alameda, Cal.
TOZER, Mr. and Mrs. L., 1604 Union. (Franklin 1477.)
TRACY, Mrs. AUGUSTA F.; Mr. THEODORE F.; 2004 Pierce. (West 1623.)
TREAT, Mr. and Mrs. ARCHIBALD J.; Miss N. L.; Sausalito, Cal.
TREAT, Mr. and Mrs. PERCY W., Ingleside Club House. (Special 1350.)

TREAT, Mr. and Mrs. R. B., 1380 Geary.
TREAT, Mr. WILLIAM W., 781 Cole. (Page 5211.)
TREFTS, Mr. WALTER E., 2430 Vallejo. (West 604.)
TRICOU, Mr. and Mrs. HENRY P.; Mr. E.; Mr. L. WHYTE; 852 Grove.
TRIEST, Mr. and Mrs. BERNHARD; Miss; 1421 Sutter. (Franklin 1225.)
TRITTENBACH Mr. and Mrs. GUSTAV 1312 Fulton. (West 3992.)
TROWBRIDGE Mr. and Mrs. C. C., 2128 Lyon. (West 6910.)
TROY, Mr. and Mrs. ROBERT P., 1776 Bush. (West 3012.)
TRUMAN, Mr. and Mrs. C. H. J., 2393½ Mission.
TRUMAN, Mr. and Mrs. I. J., Berkeley, Cal.
TRUMAN, Mr. and Mrs. I. J., Jr., 1525 Sutter. Thursday.
TRYON, Dr. and Mrs. WM. M., 1932 Fell. (West 4144.)
TUBBS, Mrs. AUSTIN C., 2610 Pacific Av. (West 501.)
TUBBS, Mr. and Mrs. ALFRED S., 2126 Broadway. (West 898.)
TUBBS, Mrs. A. L., 2515 Scott. (West 495.)
TUCHLER, Dr. A. S., 703 Van Ness Av. (Franklin 48.)
TUCKER, Mr. and Mrs. ELLIS, 2030 Broadway. (West 536.)
TUCKER, Mr. and Mrs. JAMES B., 1007 Hayes. (Page 413.)
TUGGLE, Dr. and Mrs. S. P., 2216 Steiner. (West 1484.)
TURNBULL, General and Mrs. WALTER, 2699 Union. (West 1050.)
TURNER, Mr. and Mrs. A. H., Vallejo and Webster. (West 2669.)
TURNER, Mr. and Mrs. FRANK I, 2576 Green. (West 1992.)
TURNER, Mr. and Mrs. GEORGE W., 3712 Jackson. (West 866.)
TURNER, Mr. and Mrs. HOWARD, 2010 Pierce. (West 7240.)
TURNER, Captain and Mrs. LOUIS H., 2364 Fulton. (West 4974.)
TURNER, Rev. J. P., Cathedral Mission.
UMBSEN, Mr. and Mrs. GUSTAV H., 2801 Broadway. (West 1357.)
UMBSEN, Mr. and Mrs. HENRY P., 2623 Pacific Av. (West 274.) Friday.
UNDERHILL, Mr. and Mrs. GEORGE L., 2309 Devisadero. (West 641.)
UNDERHILL, Mr. and Mrs. HENRY B., Jr., 2856 Vallejo. (West 156.)
UPHAM, Mr. BENJ. PRINCE, 1718 Pine.
URIOSTE, Mr. GEORGE DE., N. E. cor. Buena Vista Av. and 13th. (Park 30.)
VAIL, Mr. and Mrs. A. H.; Mr. STANLEY M.; 2718 Webster. (West 110.)
VAIL, Mr. and Mrs. FRANK A., 2817 Buchanan. (West 55.)
VAN BERGEN, Mr. and Mrs. HENRY, 2576 Washington. (West 1420.)
VAN BERGEN, Mrs. N.; Mr. GEORGE; 806 Ashbury. (Park 729.)
VAN BERGEN, Mrs. W. F., 2718 California. (West 325.)
VANDERCOOK, Mr. and Mrs. E. P., E. 27th and Orange Av., Oakland, Cal.
VAN DENBURGH, Dr. J.; Miss M. T., 1626 Turk. (West 1979.)
VANDEVER, Dr. GEORGE Y., Olympic Club.
VAN DUSER, Mr. and Mrs. A. P., 862 Guerrero.
VAN DYKE, Dr. EDWIN C.; 1658 Bush. (Franklin 621.)
VAN FLEET, Judge and Mrs. W. C., 2020 Pacific Avenue. (West 820.)
VAN METER, Dr. M. E., 140 Sixth Av. (Pacific 139.)
VAN NESS, Mr. and Mrs. H. C., 1792 Sutter.
VAN NESS, Mr. and Mrs. T. C.; Mr. THOS. C., Jr.; 1921 Octavia. (West 1066.)
VAN NOSTRAND, Judge JOHN J., 628 Steiner. (Page 3497.)
VAN SCHAICK, Mr. and Mrs. F. C., 651 Fell. (Page 8746.)
VAN TREES, Mr. and Mrs. FRANK S., 3019 Pine. (West 5608.)
VAN VLACK, Mrs. KATHERINE L., 2520 Gough.
VAN VLIET, Mr. and Mrs. MAURICE, 2705 California. 1st Wednesday.
VAN WINKLE, Mr. and Mrs. I. S.; Miss; 2712 Broadway.
VAN WINKLE, Mr. and Mrs. HENRY L., 650 Lake. (Pacific 59.)
VAN WYCK, Mr. and Mrs. H. L.; Miss GERTRUDE; abroad.
VAN WYCK, Mrs. SIDNEY M.; Miss; 1944 Webster. (West 2246.)
VAN WYCK, Mr. and Mrs. SIDNEY, Jr., 2296 Jackson. (West 3290.)
VANCE, Mr. CHAS. J.; Miss NELLIE; Mr. CHAS. ALBERT; 3036 California. (W 7889.)
VARNEY, Mr. THOMAS H. B., 903 Ashbury. (Park 35.)
VAUGHAN, Mr. and Mrs. FRED W., 2314 Clay. (West 1167.)
VEILLER, Mrs. M.; Misses; 2885 Washington. (West 6688.)
VERDIER, Mr. PAUL, Cosmos Club.
VEUVE, Mr. and Mrs. HENRY H., 1200 Octavia. (West 1970.)
VIGNIER, Mr. and Mrs. A., 1103 Ellis.
VOGEL, Mr. EDWARD J., Cosmos Club. (West 286.)
VOLKMAN, Mr. GEORGE F., 2307 Broadway. (West 399.)
VON HOFFMAN, Dr. and Mrs. CHARLES, 2611 California. (West 3146.)
VON MEYERINCK, Baron and Baroness J. H., Larkspur, Cal.

PERCY J. MEYER HERBERT S. MEYER

HARDWOOD INTERIOR CO.

HIGH-CLASS WORK BY EXPERT MECHANICS

INLAID FLOORS
WAINSCOTING

873 O'FARRELL ST., NEAR POLK, SAN FRANCISCO

PHONE FRANKLIN 2142

THE BEST FIREPROOF SAFES IN THE WORLD.

Send for Illustrated Circulars.

I. FREEMAN
PITTSBURG SAFES

455 Golden Gate Ave. Phone West 1383. San Francisco.

McNUTT HOSPITAL

A PRIVATE SANITORIUM,

With a Full Corps of Trained Medical and Surgical Nurses.

1800 O'FARRELL STREET. Tel. West 224. SAN FRANCISCO.

C. F. MOREL, Manager. Telephone Franklin 1359

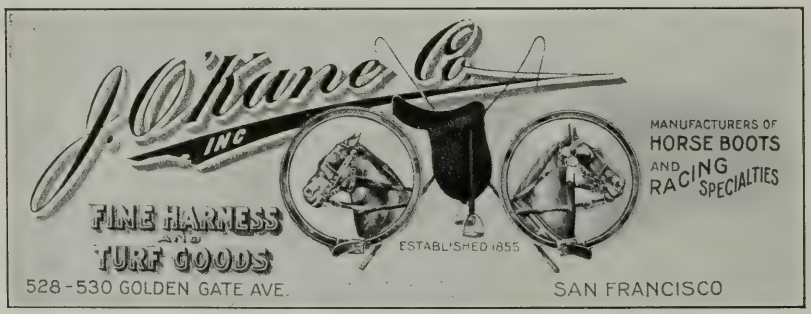

BAGS, SUIT CASES, ROBES AND LEATHER NOVELTIES.

ELECTRICAL WIRING

In all its Branches. Estimates furnished on any plans and specifications.

STANDARD ELECTRICAL CONSTRUCTION CO.

R. J. DAVIS, President. ALLEN ST. J. BOWIE, Vice-President.
H. C. THAXTER, Electrical Engineer. HARRISON DIBBLEE, Secretary.
Formerly Rialto Building. Present Address, ATLAS BUILDING, 604 Mission St.

BARGAINS IN COUNTRY LANDS

If you are looking for a home, write us in any language.

G. H. UMBSEN & COMPANY

20 MONTGOMERY STREET - - - - - - - SAN FRANCISCO.

N. K. SPECT, Manager Country Land Department.

VON SCHROEDER, Baron and Baroness J. H., San Rafael, Cal.
VOORHIES, Dr. and Mrs. A. H.; Mr. GRANTLAND; 2111 California. (West 1859.)
VOORMAN, Misses, 2807 Washington.
VOORSANGER, Dr. WM. C., 3032 Washington. (West 796.)
VOWINCKEL, Dr. F. WILLIAM, 1200 Octavia. (West 5620.)
WADSWORTH, Dr. and Mrs. CHAS. C.; Miss; 2718 California. (West 2007.)
WAGNER, Mr. and Mrs. HARR, 376 Seventh Av. (Pacific 441.)
WAGNER, Dr. HENRY L., 2339 Bush. (West 5932.)
WAGNER, Dr. and Mrs. JOHN; Miss; 297 Church. (Market 281.)
WAGNER, Mr. and Mrs. LAWR. TALCOTT, Duboce Apartments.
WAGONER, Mr. and Mrs. LUTHER, 2938 Webster. (West 1644.)
WAKEFIELD, Mr. and Mrs. FRANKLIN W., Sausalito, Cal.
WALDAUER, Mrs. B., 2478 Broadway. (West 1921.)
WALDECK, Mr. and Mrs. HUGO, 2022 Broderick. (West 1648.)
WALKER, Mrs. CYRUS; Mr. TALBOT C.; 1901 Jackson. (Franklin 915.)
WALL, Mr. T. MAURICE; Miss CLARA; 2407 Octavia. (West 672.)
WALLACE, Mr. and Mrs. A. W., 109 Frederick. (Park 531.)
WALLACE, Mr. and Mrs. JOHN H., 2414 Gough. (Franklin 232.)
WALLACE, Mr. and Mrs. ROBERT, 2724 Howard. (Church 903.)
WALLACE, Mrs. R. B., 2214 Clay. (West 1231.)
WALSH, Mr. and Mrs. EDW. M.; Miss; Oakland, Cal.
WALTER, Mrs. D. N.; Mr. HERBERT D.; 3590 Clay.
WALTER, Mrs. DORETH, 2782 Sacramento. (West 4.)
WALTER, Mr. and Mrs. I. N.; Mr. JOHN I.; 1803 Franklin. (Franklin 1995.)
WALTER, Mr. SANFORD F., 2782 Sacramento. (West 4.)
WANZER, Dr. L. M. F., 2930 California.
WARD, Dr. and Mrs. JAMES W., 2700 Broadway. (West 921.)
WARDLAW, Dr. and Mrs. HENRY JOHN, 1814 Broderick. (West 2785.)
WARREN, Mr. and Mrs. CHARLES A.; Mr. CHAS. A., Jr., 2215 Van Ness Av. 2d Fri.
WARWICK, Mr. and Mrs. H. C., 2268 Green. (West 4027.)
WATE, Mr. and Mrs. P. T. M., 1130 Fell. (Grove 152.)
WATERHOUSE, Mrs. A. A., (Mrs. N. W. BORNE), 3834 Clay.
WATERHOUSE, Mr. and Mrs. S. W., San Jose, Cal.
WATERMAN, Mr. and Mrs. H., 2409 Devisadero. (West 1857.)
WATERMAN, Miss ELLA; Miss IRMA; Mr. HUGO A.; Mr. HERB. S.; 2409 Devisadero. (West 1857.)
WATERMAN, Mr. and Mrs. J. H., 2443 Gough. (Franklin 772.)
WATERMAN, Mr. and Mrs. WM. B., 2409 Devisadero. (West 1857.)
WATKINS, Mr. and Mrs. ALONZO A.; Miss MABEL; Sausalito, Cal.
WATSON, Mr. and Mrs. ARTHUR BARRY, 2511 Pierce. (West 345.)
WATSON, Mr. and Mrs. DOUGLAS S., 2710 Scott. (West 182.) 1st Friday.
WATSON, Mr. and Mrs. WM. J., 728 Cole. (Page 6076.)
WATT, Mr. and Mrs. JAMES ALVA, 126 Devisadero. (Park 132.)
WATT, Mr. and Mrs. ROBERT, 2016 California. (West 168.)
WATT, Mr. and Mrs. ROLLA V., N. W. cor. Baker and Haight. (Park 54.)
WAYMAN, Mr. and Mrs. GUY T., 2803 Washington. (West 3617.)
WEATHERLY, Mr. and Mrs. WALTER J., Hotel Splendid, Page and Masonic Av.
WEAVER, Mr. and Mrs. ALBERT, 16 Belmont Av. 1st Friday.
WEAVER, Mr. and Mrs. CHESTER N., 2444 Jackson. (West 1234.)
WEBB, Mr. and Mrs. U. S., 3020 Clay. (West 7490.)
WEBSTER, Mr. and Mrs. WALTER B., Jefferson Hotel.
WEED, Mr. and Mrs. MERRITT H., 1811 Gough. (West 1276.)
WEEDEN, Rev. and Mrs. BURR M., 2009 Jackson. (West 5022.)
WEEKS, Dr. and Mrs. ALANSON, 212 Spruce.
WEEKS, Mr. and Mrs. CHARLES PETER, Oak Grove Av., Burlingame. (Main 1041.)
WEHE, Mr. and Mrs. A. W., 2817 Pine. (West 3189.)
WEIL, Mr. and Mrs. A. L., 1915 Gough.
WEIL, Mr. and Mrs. WILLIAM M., 1032 Steiner. (Park 464.)
WEILL, Mr. RAPHAEL, Bohemian Club.
WEINMANN, Mr. and Mrs. LOUIS, Alameda, Cal
WEIR, Mr. and Mrs. WILLIAM, 2030 Jackson.
WEIS, Dr. ARTHUR H., 1546 Ellis.
WEISSICH, Mr. and Mrs. W. O., 1246 Eleventh Av. (Page 6331.)
WELCH, Mrs. ANDREW, 1090 Eddy. (West 139.) and San Mateo.
WELCH, Mr. and Mrs. A. J., 1016 Eddy. (West 1013.)
WELCH, Mr. and Mrs. CHARLES J., New York, N. Y.
WELLS, Mr. and Mrs. GEORGE R., 2302 Webster.
WELSH, Mr. and Mrs. T. J.; Miss A.; Miss GRACE; 1134 Haight. (Park 200.)
WEMPLE, Dr. and Mrs. E. L., Jr., 123 Central Av.

MADAME HALE

Robes

Gowns

Mantles

and Manteaux

1414 Sutter Street

SAN FRANCISCO

TELEPHONE FRANKLIN 1241

J. STEIN

LADIES' TAILOR

Radke Building

Room 5

Bush St. and Van Ness Ave. San Francisco, Cal.

Formerly with
ARMAND CAILLEAU

EVENING AND OPERA COATS A SPECIALTY

SUITS TO ORDER FROM $40.00 UP

WENBAN, Mrs. S., Santa Barbara, Cal.
WENDLING, Mr. and Mrs. Y. X., 560 Steiner. (Park 158.)
WENIGER, Mr. and Mrs. P. J.; Miss LILY TOBIN; Hotel Majestic Annex, Sutter St.
WENZELBURGER, Mr. and Mrs. ADOLF; Miss; 2960 Steiner. (West 1403.)
WERTHEIMER, Mr. and Mrs. J., 2236 Pacific Av. (West 2855.)
WESTPHAL, Dr. and Mrs. O. F., 2513 Octavia. (West 1969.)
WETMORE, Mr. and Mrs. CLARENCE J., 814 Tenth, Oakland, Cal.
WHEATON, Mr. and Mrs. M. A., Oakland, Cal.
WHEELAN, Mrs. FAIRFAX H., 1915 Baker. (West 505.)
WHEELER, Dr. and Mrs. ALBERT, 2238 Bush. (West 2046.)
WHEELER, Mr. and Mrs. BENJAMIN IDE, Berkeley, Cal.
WHEELER, Mr. and Mrs. CHARLES S.; Misses; 3700 Washington. (West 727.)
WHEELER, Mr. and Mrs. CHAS. S., 1662 Broadway. (Franklin 941.)
WHELAN, Mr. and Mrs. RICHARD L., 1947 Eddy.
WHITE, Mr. and Mrs. BURRELL G., (Mrs. D. HARDEMAN ARNOLD), 2318 Durfant Av., Berkeley.
WHITE, Mr. C. KNIGHT, 20002 Pierce. (West 1884.)
WHITE, Dr. and Mrs. FILLMORE, Mill Valley, Cal.
WHITE, Mr. and Mrs. JAMES A., 1047 Page.
WHITE, Mrs. J. C.; Miss AMY; 2928 Jackson. (West 1721.)
WHITE, Mr. and Mrs. J. E., 162 Belvedere. (Page 1768.)
WHITE, Mr. and Mrs. LOVELL; EMILE; ROBERT D.; WALTER H.; 2344 California, and Mill Valley.
WHITE, Mr. and Mrs. ROBERT H., 1252 Haight. (Park 221.)
WHITE, Mrs. YNEZ SHORB, 2802 Van Ness Av. (Franklin 587.)
WHITING, Mr. HENRY C., 1292 Page. (Park 1124.)
WHITNEY, Mr. A. H., University Club, and San Mateo.
WHITNEY, Mr. and Mrs. ARTHUR L., San Mateo, Cal.
WHITNEY, Mr. ARTHUR ST. JOHN, University Club.
WHITNEY, Mr. and Mrs. FRANCIS L., 921 Eddy. (Franklin 1116.)
WHITNEY, Dr. and Mrs. JAMES D., Hotel Paso Robles, Paso Robles, Cal.
WHITNEY, Mr. and Mrs. VINCENT, 2526 Union. (West 7011.)
WHITTELL, Mr. and Mrs. GEORGE; abroad.
WHITTIER, Mr. W. FRANK, 2090 Jackson. (West 819.)
WIEL, Mr. and Mrs. LEWIS P.; Mr. ALFRED L.; Mr. SAM'L C.; 1817 Jackson.
WIESENHUTTER, Mr. M., 15 Lloyd. (Fell 8061.)
WIGGINS, Mrs. W. W.; Misses; 1810 Broadway. (Scott 643.)
WIGHT, Mr. and Mrs. F. L.; 1542 Page. (Page 3364.)
WIGHTMAN, Mr. and Mrs. JOHN, Jr., 747 Shrader. (Page 3253.)
WILDER, Mr. and Mrs. CHAS. J.; Miss BURT; N. E. cor. Clay and Devisadero.
WILKIE, Mr. and Mrs. WILLIAM F., 1424 Point Lobos Av.
WILKINS, Mrs. H.; Miss; 2485 Broadway. (West 1173.)
WILLARD, Mr. ARTHUR CUTTS, 2310 Clay. (West 3419.)
WILLETT, Mr. and Mrs. WALTER M., 2028 Scott. (West 726.)
WILLIAMS, Dr. FRANCIS B., 1392 Haight. (Fell 9336.)
WILLIAMS, Mrs. HENRY, 2505 Pacific Av. (West 668.)
WILLIAMS, Mr. and Mrs. PERCY, 2350 Broadway.
WILLIAMS, Mr. and Mrs. THOMAS H., 2900 Pacific Av. (West 872.)
WILLIAMS, Mr. WILLIAM WILBERFORCE, 2618 Laguna, and San Rafael, Cal.
WILLIAMSON, Mr. ALEXANDER B., 2010 Washington. (West 3224.)
WILLIAMSON, Dr. and Mrs. J. M., 1631 Oak. (Park 259.)
WILLIS, Mrs. WILLIAM, (Miss DOUGHERTY), 1840 California, and Santa Cruz, Cal.
WILSHIRE, Mr. and Mrs. W. B.; Misses; 2616 Buchanan. (West 2111.)
WILSON, Mr. and Mrs. ALEXANDER W.; Miss BERENICE; Mr. ALEXANDER A.; 1814 Gough. (Franklin 1720.)
WILSON, Mr. and Mrs. CHARLES H., 95 Fifth Av.
WILSON, Mr. and Mrs. EDGAR M., 2515 Gough. (Franklin 1634.)
WILSON, Dr. and Mrs. FRANK P., 2855 Scott.
WILSON, Mr. and Mrs. FREDERICK A., 2102 Golden Gate Av. (West 3863.)
WILSON, Mr. and Mrs. HERMON FOWLER; Miss; 3765 Seventeenth.
WILSON, Mr. and Mrs. HORACE, 3196 Pacific Av. (West 615.)
WILSON, Mr. and Mrs. JAMES K.; Miss GRACE; 3196 Pacific Av. (West 615.)
WILSON, Mr. and Mrs. J. C., 2171 Pacific Av. (West 1436.) Menlo Park.
WILSON, Mr. and Mrs. JOHN DRISCO, Fillmore & Duboce Av. (Park 380.)
WILSON, Mr. and Mrs. JOHN SCOTT, 3640 Washington. (West 8.)
WILSON, Mr. and Mrs. JOSEPH A., 1457 Franklin. (Franklin 1280.)
WILSON, Mr. and Mrs. MOUNTFORD S., Burlingame, Cal.
WILSON, Mrs. RUSSELL J.; Miss; 2027 California. (West 997.)

MAMIE GIBBONS

Caterer

1805 BRODERICK STREET — PHONE WEST 2636

2526 POST STREET — PHONE WEST 3191

Prompt attention given Banquets, Weddings, Receptions, Card Parties, Teas, etc. Chairs, Tables, Silverware, Linen and Dishes rented at reasonable rates. Waitresses Supplied.

R. J. WATERS & CO.

COMMERCIAL PHOTOGRAPHERS

Photograph Work of every description

Flash Light Groups

Telephone Franklin 1909

849 Ellis Street — **Bet. Van Ness and Polk**

SAN FRANCISCO

WILSON, Mr. and Mrs. THOMAS C.; 2971 California.
WILSON, Mr. and Mrs. WILLIAM F.; Miss MARIE; 1179 Turk.
WINSLOW, Mrs. S. S.; Miss RUTH; Miss MARIE LOUISE; 1945 Pacific Av. (West 5633.)
WINTERBERG, Dr. and Mrs. W.; Dr. W. HOEPFNER; 1925 Broadway.
WINTERBURN, Mr. and Mrs. GEORGE; 3036 California.
WINTERBURN, Mr. and Mrs. JOSEPH; Miss LOUISE; 2263 Union.
WISE, Mr. and Mrs. CLARK, Hotel Atherton, Sutter and Octavia.
WISE, Dr. SARA E.; 2405 Pacific Av.
WISE, Mr. and Mrs. WALLACE A.; Miss; 3550 Washington. (West 293.)
WISMER, Mrs. MATHILDE; Miss; Mr. HOTHER; Dr. PAUL; Mr. EINAR; 2945 Fillmore.
WOLFF, Mr. and Mrs. WILLIAM, Alameda, Cal.
WOLLPERT, Mr. and Mrs. CHARLES, 330 Haight. (Page 6216.)
WOOD, Mr. and Mrs. SAMUEL A., Jr., 3233 Pacific Av.
WOOD, Mr. and Mrs. WILLIAM S., 1920 Clay. (West 6248.)
WOODS, Mr. and Mrs. FREDERICK N., 2000 California. (West 886.) Tuesday.
WOODS, Miss LOTTIE, Miss MAUD; Miss DOROTHY; Mr. FRANK M.; Mr. FRED; Mr. HERBERT; 2000 California.
WOODS, Mr. and Mrs. ROBERT J., 3555 Clay. (West 1341.)
WOODWARD, Mr. and Mrs. THOS. P., Hotel Knickerbocker.
WORTH, Dr. and Mrs. SIDNEY, 1721 Vallejo. (West 4622.)
WREDEN, Mr. H., 2218 Fillmore.
WRIGHT, Mr. ALLEN G., 1703 Gough. (West 2684.)
WOOLDRIDGE, Mr. and Mrs. WESTON B., 3940 Washington. 3d Thursday.
WRIGHT, Mrs. BROOKE M., 2409 Octavia. (West 367.)
WRIGHT, Mr. and Mrs. EDWARD C.; abroad.
WRIGHT, Mr. and Mrs. F. M., 1456 Page. (Park 171.) 1st Thursday.
WRIGHT, Mrs. E. R., 21 Presidio Av. (West 1040.)
WRIGHT, Mr. FREDERICK W., 1651 Oak. (Fell 7996.)
WRIGHT, Mr. and Mrs. JOHN A.; Miss JESSIE S.; 2222 Washington.
WRIGHT, Mr. and Mrs. KIRKHAM; Misses; 2504 Scott. (West 4685.)
WRIGHT, Mrs. SELDEN S.; RALPH K.; 2188 Green.
WRIGHT, Mr. and Mrs. WM. H., 2115 California. (West 1144.)
WYMORE, Dr. and Mrs. W. W., 48 Castro. (Park 911.)
YORK, Mr. and Mrs. C. B., 2000 Pacific Av. (West 256.)
YOUNG, Mr. A. L., 541 Clayton. (Fell 7656.)
YOUNG, Mr. CARLOS G.; Misses; 706 Ashbury. (Waller 391.)
YOUNG, Mr. and Mrs. E. C., 2549 Green.
YOUNG, Mr. and Mrs. EDW. B., 2727 Vallejo. (West 2569.)
YOUNG, Mr. and Mrs. EDWARD E., Presidio Terrace.
YOUNG, Mr. and Mrs. GEORGE A.; 139 Belvedere. (Page 1762.)
YOUNG, Mr. and Mrs. H. H., 2765 Steiner. (West 361.)
YOUNG, Mr. and Mrs. JOHN P., 2469 California.
YOUNG, Mrs. M. R., 1451 Franklin.
YOUNG, Mrs. WILLIAM; Miss EDITH; The Jefferson.
YOUNGER, Dr. and Mrs. EDWARD A, 2735 Clay. (West 5007.)
ZANDER, Mr. and Mrs. W. E.; Miss; Eighteenth and Eleventh Av., East Oakland.
ZANDER, Mr. W. E., The Severn, 1050 Geary Street.
ZANE, Mr. and Mrs. FRANKLIN A., 2324 Clay. (West 1060.)
ZEILE, Mr. and Mrs. FREDERICK W.; abroad.
ZEILE, Mrs. HENRIETTA; Mr. EUGENE; N. E. cor. Broadway and Fillmore.
ZELLERBACH, Mr. and Mrs. A., 1550 Fell. (West 995.)
ZELLERBACH, Mr. and Mrs. I., 3006 Clay. (West 5910.)
ZIMMER, Mr. and Mrs. E. J., 2660 Green. (West 208.)

OAKLAND ADDITIONAL LIST — Too Late for Classification.

ARMES, Mr. and Mrs. CHAS. W., Jr., 1127 5th Av. 1st and 3d Tuesday.
BENDEL, Col. and Mrs. H., Jr.; Mr. EMIL; 700 Alice. Tuesday.
BERNAYS, Mr. and Mrs. PHIL H.; Mr. DUDLEY E.; 491 Merrimac. (Oakland 2669.)
BILGER, Mr. and Mrs. FRANK W., 407 Vernon. (Oakland 1375.)
BLETHEN, Mr. and Mrs. EUGENE O., 1032 Linden. (Oakland 6194.)
COPE, Mr. and Mrs. GEO. W., Jayne and Lee Sts. (Oakland 4422.)
DODGE, Mr. and Mrs. CLINTON G., 1271 7th Av. (Brook 31.)
FOX, Dr. and Mrs. C. W.; Berkeley, Cal. Res. 2744 Fulton. Tel. Berkeley 5155.
GOODFELLOW, Mr. and Mrs. WM. SCOTT; Mr. ARTHUR W.; Mr. GEORGE W.; 923
GRAY, Mr. and Mrs. GEO. B. M., 1766 9th Av. (Spruce 281.)
HAWLEY, Mr. and Mrs. GEO T.; Misses; Mr. STUART S.; 50 29th. (Oakland 4558.)
HENSHAW, Mrs. E. T.; Mr. JACK; 115 Moss Av. (Oakland 4649.)
JONAS, Mr. and Mrs. A., 969 Harrison. (Oakland 5426.)
LAWRENCE, Dr. C. L., Union Sav. Bank Building. (Oakland 4841.)
McKILLIGAN, Mr. and Mrs. ROBERT; Miss LELIA; 560 25th. (Oakland 2116.)
NASH, Mr. and Mrs. H. L., 864 35th.
REED, Mr. and Mrs. WM. L., 1271 Harrison. (Oakland 4592.)
TALCOTT, Mr. and Mrs. SETH.
THOMPSON, Mr. and Mrs. REESE B., 275 Fairmount. (Oakland 2749.)
THOMSON, Mr. and Mrs. ARTHUR D., 107 13th. (Oakland 2533.)
TILLMAN, Mr. and Mrs. FREDERICK, Jr.; Miss; Fruitvale Av. and 27th. (Merritt 133.)
VAN LOBEN SELS, Mr. and Mrs. P. J., 520 Sycamore. (Oakland 7000.)
VINCENT, Mr. and Mrs. CLARENCE D., 75 Montecito. (Oakland 1253.)
WETMORE, Mr. and Mrs. C. J., 814 Tenth and Cresta Blanca. (Oak. 2758.) 1 & 3 Tues.
WORDEN, Mr. and Mrs. WM. W., 483 Orchard. (Oakland 4191.)
ZINKAND, Mr. and Mrs. F. J., 5766 Albion. (Oakland 8604.) 1 & 3 Tuesday.

HOCKWALD & HELLWIG BAKING CO. Inc.

FORMERLY HELLWIG'S

Bakery, Confectionery, and Cafe.

FINE PASTRIES, WEDDING CAKES, TORTENS, ICE CREAM, ALL KINDS OF BREAD

Telephone West 1305.

1730-32 FILLMORE STREET. SAN FRANCISCO.

GEO. W. CASWELL CO.,

IMPORTERS OF TEAS, COFFEES, SPICES

Pacific Coast Agents M. Ricci & Co.'s Pure Italian Olive Oil.

416 Market Street, San Francisco

MESSRS. ROOSEVELT & SCHUYLER,

99 Pearl Street, New York, N. Y., desire to invite the attention of their friends and and the public to the

RUINART BRUT and RUINART "CUVEE IMPERIALE"

CHAMPAGNES

as now shipped by Messrs. Ruinart Peres et Fils, Reims, to the American market. The excellent characteristics and bouquet possessed by these wines—the product of the best vineyards—without a doubt render the Ruinart the quintessence of high grade champagnes.

CHAS. BERWIN

Manufacturing Furrier

Sealskin Garments Made to Order. Redyeing and Remodeling

1330-1332 Van Ness Ave., San Francisco

Tel. Emergency 619 **Formerly 110 Kearny Street**

SEALSKIN GARMENTS MADE TO ORDER. REMODELING AND REDYEING.

LOUIS GASSNER

FURRIER

1524 Bush St., at Van Ness Ave., Adjoining Magnins, San Francisco

---

LUSTRELAC

Is the best material for finishing Floors, Furniture and all Woodwork. In imitation of Six Different Woods. Anyone can apply it.

BASS HUETER PAINT CO.

1814 Market Street

Near Van Ness Ave., San Francisco Phone Market 1115

EXPLANATION.

settling fare; for street cars to any number see pages 542 to
fers. On the following lines ask conductor for transfers when
and last cars and notes regarding issuing and receiving trans-
consult the Street Car Routes—(pages 536 to 540), giving first
In connection with the San Francisco Street Number Guide
582.
for all street running therefrom in a westerly or southwesterly
running from it in a northerly direction, and the water front
Market Street is the starting point for numbers on all streets
According to the method adopted for numbering buildings,
direction.

On all streets between water front and Presidio Ave. the even numbers are on the right-hand side and odd numbers on the left-hand side. Beyond Presidio Av. most of the streets have been numbered in a contrary manner. One hundred numbers are allotted to each block bounded by main streets.

In the streets numbered with a dash (—), it is indicates that the cross street does not extend to that side; (o) the street borders on the bay, or public park, cemetery, etc., consequently there are no buildings on blocks thus designated; (c) the street is not opened through the block; (e) end of street.

Abbreviations.—N. north; E., east; S. south; W., west; av., avenue; bet., between; nr., near; s., side.

Bernal Heights, west of Twenty-sixth, bet. San Bruno Av. and Mission; Clarendon Heights, north of Twentieth, bet. Lincoln Av. and San Miguel Rancho; Lakeview, west of San Jose Av., from Ocean Av. south to Railroad Homestead; Ocean View, west of San Jose Av., near county line; Presidio Reservation, west of Lyon, north of Lake Street, to bay and ocean; Richmond District, west of First Av., north of Golden Gate Park; San Miguel, near junction of San Jose Av. and Ocean Av.; South San Francisco, south of Islais Creek and east of San Bruno Av., to county line and bay; Stanford Heights, west of Bellevue St., from Twenty-fifth to Thirty-first; Sunnyside, west of San Jose Av., near Ocean Av.; Sunset District, south of Golden Gate Park, from First Av. west to Ocean; Sutro Heights, termination of Point Lobos Av., bet. Forty-eighth Av. and Ocean.

A, from First Av bet Point Lobos Av and B, W to the ocean

Alath, from Fifth Av South W to County Line

Aberdeen, W of San Bruno Av bet County Line

Academy, from Fairmount nr Chenery, S to Harper

Accia, from Ocean Av W of San Jose Av

Acorn Alley, from W s Leavenworth bet California and Sacramento

Acton (West End Homestead), from Mission nr County Line

Ada Alley, from Ada Court nr O'Farrell

Ada Court, from N s O'Farrell bet Leavenworth and Hyde

Adair, from W s Howard bet Fifteenth and Sixteenth

Adam (Bernal Heights), from Eve bet San Bruno Av and Holladay Av

Adams, see Seymour Av

Addison (Fairmount Tract), from Benis W to Castro

Adela, E of San Bruno Av nr Islais Creek

Adelaide Place, from W s Taylor bet Geary and Post

Adele Alley, from N s Jackson bet Stockton and Powell

Adler, from Montgomery Av bet Pacific and Broadway, W to Dupont

Agate Alley, from N s Post bet Taylor and Jones

Agnes Lane, from S s Green bet Dupont and Stockton

Aileen Avenue, from N s Fifteenth bet Guerrero and Dolores

Alabama, from Division bet Florida and Harrison S to Esmeralda Av

Cross Sts.	N.	S.
Division	2	1
Alameda	100	101
Fifteenth	200	201
Sixteenth	300	301
Seventeenth	400	401
Mariposa	500	501
Eighteenth	600	601
Nineteenth	700	701
Twentieth	800	801
Twenty-first	900	901
Twenty-second	1000	1001
Twenty third	1100	1101
Twenty fourth	1200	1201
Twenty fifth	1300	1301
Twenty sixth	1400	1401
Army	1500	1501

Alameda, from the bay W Harrison

Alamo Square, bet Steiner, Scott, Hayes and Fulton

Alaska (South S. F.), from the bay S to India Basin

Alaska Place, from W s Mason bet Bay and North Point

Albany (Flint Tract), from Flint W to Mascot Av

Albert, W of San Bruno Av nr County Line

Albert Alley, from W s Dolores bet Fifteenth and Sixteenth

Albion Avenue, from S s Fifteenth bet Valencia and Guerrero, S to Seventeenth

Alcatraz (Islais Chase), from Islais Creek S to Hecker

Alder Alley, from S s Twenty-first bet Guerrero and Dolores, S to Twenty-fourth

Aldine, from Parker Av S of Turk, W to First Av

Alemany, from N s Seventeenth bet Dolores and Church

Alemany Avenue (Academy Tract), N W of Mission, from Tingley S W

Alger Place, from E s First bet Harrison and Bryant

Algeria (South S. F.), see Eighteenth Av South

Alice, from S s Folsom bet Third and Fourth

Alice Alley, from N s Post bet Taylor and Jones

Alleghany (South S. F.), see A South

Allen, from W s Hyde bet Union and Filbert

Allison Avenue, from Mission nr County Line

Alma Avenue, from Clayton nr Grattan, W to Stanyan

Alma House Road, from Stanyan nr Clarendon Av to Alma House

Alpine (late Emma), from S s Thirteenth W of Castro, S to Fourteenth

Alta, from E and W s Montgomery bet Union and Filbert

Alta Plaza, bet Steiner, Scott, Clay and Jackson

Alvarado, from W s San Jose Av bet Twenty-second and Twenty-third, W to View Av

Cross Sts.	N.	S.
San Jose Avenue	2	1
Guerrero	(c)	(c)
Dolores	(c)	(c)
Church	(c)	(c)
Sanchez	400	401
Noe	500	501
Castro	600	601
Diamond	700	701
Eureka		
Douglass	800	801
Hoffman Avenue	900	901
View Avenue	(c)	(c)

Amador (South S. F.), from the bay S of Islais to First Av South

Amazon Avenue (Excelsior Homestead), from Mission nr County Line

Amboy Alley, from N s Union bet Powell and Mason

Amherst (University Homestead), from S s Silver Av bet Princeton and Yale

Amity Alley, from S s Chestnut bet Mason and Taylor

Anderson (Bernal Heights), from S s Esmeralda Av bet Ellsworth and Moultrie

Andover Avenue (Bernal Heights), from S s Esmeralda Av W of Moultrie

Angelica, from S Nineteenth bet Valencia and Guerrero

Ankeny Place, from E s Powell bet Sutter and Bush

Anna Lane, from N s Eddy bet Powell and Mason, N to Ellis

Annie, from S s Market bet S W Montgomery and Third, S E to Mission

Anthony, from N s Mission bet First and Second

Antonio, from W s Jones bet Filbert and Farrell

Apollo (Silver Terrace), from Thornton Av S to Williams Av

Appleton, E of San Bruno Av nr Islais Creek

Arago, N W of San Jose Av from Paulding S W to Havelock

Arcadia (Sunnyside), from Mangels Av S to Circular Av

Arch (City Land Ass'n Tract), W of San Jose Av nr County Line

Argentine (South S. F.), see Forty-third Av South

Arizona (South S. F.), from the bay, S to India Basin

Arkansas, from Sixteenth bet Connecticut and Wisconsin, S to Tulare

Arlington (Fairmount Tract), from San Jose Av nr Charles, S W to Kanoke

Arlington Avenue (Lake View), from Ocean Av S to Lake View Av

Army, from the bay S of Twenty-sixth, W to Fowler Av

Cross Sts.	N.	S.
Illinois	900	901
Kentucky	1000	1001
Tennessee	1100	1101
Minnesota	1200	1201
Indiana	1300	1301
Iowa	1400	1401
Pennsylvania Av	1500	1501
Mississippi	1600	1601
Texas	1700	1701
Missouri	1800	1801
Connecticut	1900	1901
Arkansas	2000	2001
Wisconsin	2100	2101
Carolina	2200	2201
DeHaro	2300	2301
Rhode Island	2400	2401
Kansas	2500	2501
Vermont	2600	2601
San Bruno Av	2700	2701
Utah		—
Potrero Avenue	2800	—
Hampshire		—
York	2900	—
Bryant		—
Florida	3000	—
Alabama		—
Harrison	3100	3101
Treat Avenue		—
Folsom	3200	3201
Shotwell		—
Howard	3300	—
Capp		—
Mission	3400	3401
Bartlett		—
Valencia	3500	3501
San Jose Avenue	3600	3601
Guerrero	3700	3701
Dolores	3800	3801
Church	3900	3901
Sanchez	4000	4001
Noe	4100	4101
Castro	4200	4201
Diamond	4300	4301
Douglass	4400	4401

Ash Avenue, from W s Larkin bet Fulton and McAllister, W to Buchanan

Cross Sts.	N.	S.
Larkin	2	1
Polk	100	101
Van Ness Avenue	200	201
Franklin	(c)	(c)
Gough	(c)	(c)
Octavia	500	501
Laguna	600	601
Buchanan	(c)	(c)

Ashburton Place, from E s Grant Av bet Post and Sutter

Ashbury, from Fulton bet Masonic Av and Clayton, S to Seventeenth

Cross Sts.	E	W.
Fulton	2	1
Grove	100	101
Hayes	200	201
Fell	(c)	(c)
Oak	400	401
Page	500	501
Haight	600	601
Waller	700	701
Frederick	800	801

Astor, W of San Bruno Av nr County Line

Athens (Excelsior Homestead), from India Av S W to Amazon Av

Attridge Alley, from N s Filbert bet Jones and Leavenworth

Atwater, from E s Larkin bet Greenwich and Lombard

Auburn, from N s Jackson bet Mason and Taylor, N to Pacific

August Alley, from N s Green bet Powell and Mason, N to Union

Augusta, from E s San Bruno Av nr Silver Av

Austin Avenue, from W s Larkin bet Bush and Pine, W to Octavia

Cross Sts.	N.	S.
Larkin	2	1
Polk	100	101
Van Ness Avenue	200	201
Franklin	300	301
Gough	400	401
Octavia	(c)	(c)

Avery, from W s Geary bet Fillmore and Steiner, N to Post

Avoca, from Douglass bet Thirty-first and Thirty-second

Azores (South S. F.), see Twenty ninth Av South

Aztec (Bernal Heights), from Coso Av E to Shotwell

B, from First Av S of A, W to the ocean

B South, from Third Av South S W to County Line

Bache (Bernal Heights), from S s Crescent Av bet Andover Av and Porter

Bacon (University Homestead), from San Bruno Av S of Burrows

Bacon Place (late Quincy Place), from S s Pine bet Kearny and Dupont

Baden (Sunnyside), from Mangels Av S to Circular Av

Badger (Spring Valley Homestead), W of Mission nr Silver Av

Bagley Place, from N s O'Farrell bet Grant Av and Stockton

Bahama, (South S. F.), see Eighth Av South

Baker, from N s Haight bet Broderick and Lyon, N to the bay

Cross Sts.	E.	W.
Haight	2	1
Page	100	101
Oak	200	(o)
Fell	300	301
Hayes	400	401
Grove	500	501
Fulton	600	601
McAllister	700	701
Golden Gate Avenue	800	801
Turk	(c)	(c)
Calvary Cemetery	—	—
Geary	1300	1301
Post	1400	1401
Sutter	1500	1501
Bush	1600	1601
Pine	1700	1701
California	1800	1801
Sacramento	1900	1901
Clay	2000	2001
Washington	2100	2101
Jackson	2200	2201
Pacific Avenue	2300	2301
Broadway	2400	2401
Vallejo	2500	2501
Green	2600	2601
Union	2700	2701
Filbert	2800	2801
Greenwich	2900	2901
Lombard	3000	3001
Chestnut	3100	3101
Francisco	3200	3201
Bay	3300	3301
North Point	3400	3401
Beach	3500	3501
Jefferson	3600	3601
Tonquin	3700	3701
Lewis	(c)	(c)

Baker Alley, from W s Dupont bet Jackson and Pacific

Baker Avenue (South S. F.), E of San Bruno Av nr Islais Creek

Baldwin Court, from N s Folsom bet Fremont and First

Balance, from N s Jackson bet Sansome and Montgomery, N to Gold

Balmy, from S s Twenty-fourth bet Harrison and Treat Av, S to Twenty-fifth

Banks (Bernal Heights), from Esmeralda Av bet Prentiss and Butler

Bannam Place, from N s Green bet Dupont and Stockton, N to Union

Barbadoes (South S. F.), see Thirty-ninth Av South

Barlon, from Garibaldi E of Caldwallader

Barneveld Avenue (late Railroad Av), from Islais Creek S to Silver Av

Barry, from W s San Bruno Av nr County Line

Bartlett, from S s Twenty-first bet Mission and Valencia, S to Army

Cross Sts.	W.	E.
Twenty-first	2	1
Twenty-second	100	101
Twenty-third	200	201
Twenty-fourth	300	301
Twenty-fifth	400	401
Twenty-sixth	500	501
Army	(c)	(c)

Bartlett Alley, from N s Jackson bet Kearny and Dupont, N to Pacific

Bartol, from Broadway bet Sansome and Montgomery, N to Vallejo

Battery, from N s Market bet Front and Sansome, N to the bay

Cross Sts.	E.	W.
Market and Bush	2	1
Pine	100	101
California	200	201
Halleck	—	—
Sacramento	300	301
Commercial	—	—
Clay	400	401
Merchant	—	—
Washington	500	501
Oregon	—	—
Jackson	600	601
Pacific	700	701
Chambers	—	—
Broadway	800	801
Vallejo	900	901
Green	1000	1001
Commerce	—	—
Union	1100	1101
Filbert	1200	1201
Greenwich	1300	1301
Lombard	(c)	(c)

Bauer (Academy Tract), from N Ws Mission nr Norton

Bay, from the bay bet Francisco and North Point, W to Presidio Reservation

Cross Sts.	N.	S.
Kearny	2	1
Dupont	100	101
Midway	—	—
Stockton	200	201
Powell	300	301
Mason	400	401
Taylor	500	501
Jones	600	601
Montgomery Av	—	—
Leavenworth	700	701
Hyde	800	801
Larkin	900	901
Polk	1000	1001
Van Ness Avenue	(c)	1101
Franklin	(c)	1201
Gough	(c)	1301
Octavia	(c)	1401
Laguna	1500	(c)
Buchanan	1600	(c)
Webster	1700	1701
Fillmore	1800	1801
Steiner	1900	1901
Pierce	2000	2001
Scott	2100	2101
Devisadero	2200	2201
Broderick	2300	2301
Baker	2400	2401
Lyon	(c)	(c)

Bay View (late Paruassus Av), from W s Railroad Av nr Eighteenth Av South

Bay View Place, from N s Union bet Jones and Leavenworth

Beach, from the bay bet North Point and Jefferson, W to Presidio Reservation

Cross Sts.	N.	S.
Dupont	2	1
Stockton	100	101
Powell	200	201
Mason	300	301
Taylor	400	401
Jones	500	501
Leavenworth	600	601
Montgomery Av	—	—
Hyde	700	701
Larkin	800	801
Polk	900	901
Van Ness Avenue	(c)	(c)
Governmt Reserv'n	—	—
Laguna	1400	1401
Buchanan	1500	1501
Webster	1600	1601
Fillmore	1700	1701
Steiner	1800	1801
Pierce	1900	1901
Scott	2000	2001
Devisadero	2100	2101
Broderick	2200	2201
Baker	2300	2301
Lyon	(c)	(c)

Beacon (Fairmount Tract), from Castro S of Thirteenth

Beale, from S s Market bet Main and Fremont, S F to the bay

Cross Sts.	W.	E.
Market	2	1
Mission	100	101
Howard	200	201
Folsom	300	301
Beale Place	—	—
Harrison	400	401
Bryant	500	(c)
Brannan	(c)	(c)

Beale Place, from E s Beale bet Folsom and Harrison, E to Main

Beaver, from W s Noe bet Fifteenth and Sixteenth, W to Castro

Becker Place, from E s Taylor bet Post and Sutter

Bedford Place, from N s Jackson bet Stockton and Powell

Beethoven, W of San Jose Av nr San Miguel

Beideman, from N s Ellis bet Scott and Devisadero

Belcher, from S s Thirteenth bet Church and Sanchez, S to Fourteenth

Belcher Court, from S s Fourteenth bet Church and Sanchez

Belden, from N s Bush bet Montgomery and Kearny, N to Pine

Belgrave Avenue (Clarendon Heights), from Stanyan S of Eighteenth

Bellair Place, from N s Chestnut bet Dupont and Stockton, N to Francisco

Bellevue, from Elizabeth W of Hoffman Av, S to Thirtieth

Bellevue Avenue, from S s Greenwich bet Dupont and Stockton

Bellevue Avenue, S E of Mission nr County Line

Belmont Avenue, from Woodland Av N W to Sunset Av

Belmont Place, from E s Seventh bet Bryant and Brannan

Belvedere, from S s Waller bet Clayton and Cole, S to Frederick

Bemis (Fairmount Tract), from Beacon to Castro

Bennington (Bernal Heights), from Junction North Av and Eugenia Av S to East Av

Benton Avenue (Bernal Heights), from W s Andover Av S of Crescent Av

Bepler, from San Jose Av nr County Line

Bergen Alley, from W s Hyde bet Bay and North Point

Berkeley Avenue (now Treat Av), from Precita Place bet Folsom and Harrison

Berkshire, nr intersection San Jose Av and Castro

Berlin (University Homestead), from Silver Av bet Girard and Goettingen

Bermuda (South S. F.), see Twenty-fourth Av South

Bernadotte, E of San Bruno Av nr Islais Creek

Bernal (now Shotwell), from Twenty-sixth nr Howard, S to Precita Av

Bernal Avenue (Bernal Heights), from Coso Av nr California Av, E to Shotwell

Bernard, from W s Taylor bet Pacific and Broadway, W to Leavenworth

Cross Sts.	N.	S.
Taylor	2	1
Jones	100	101
Leavenworth	(c)	(c)

Bernice, from S s Twelfth bet Folsom and Harrison, S W to Thirteenth

Berry, from the bay bet King and Channel, S W to Eighth

Bowles Place (now Tonningsen Place), from N s Howard bet Twelfth and Thirteenth

Boyce, from Point Lobos Av bet Cook and Parker Av

Boyd, from Chesley bet Harrison and Bryant

Boylston, from N s Silver Av W of Merrill

Bradford (Bernal Heights), from Esmeralda Av E of Carver, S to Powhattan

Brady, from S s Market bet Twelfth and Valencia, S E to West Mission

Brady Place, see Rockland

Brannan, from the bay bet Bryant and Townsend, S W to Division

Cross Sts.	N.	S.
Beale	2	1
Fremont	100	101
First	200	201
Dover	—	—
Japan	—	—
Second	300	301
Stanford	—	—
Thompson Avenue	—	—
Third	400	401
Kitch	—	—
Zoe	—	—
Rushton Place	—	—
Fourth	500	501
Fifth	600	601
Sixth	700	701
Harriet	—	—
Geneva	—	—
Boardman Place	—	—
Brannan Place	—	—
Gilbert	—	—
Seventh	800	801
Langton	—	—
Decatur	—	—
Eighth	900	901
Converse	—	—
Ninth	1000	1001
Dore	—	—
Division	(c)	(c)

Brannan Place, from S s Brannan bet Sixth and Seventh

Brazil Avenue (Excelsior Homestead), from Mission S of China Av

Brekle's Place, from S s Pacific bet Hyde and Larkin

Brenham Place, from N s Clay bet Kearny and Dupont, N to Washington

Brewery Alley, see Enterprise

Brewster (Bernal Heights), from Rutledge Av S W to Esmeralda Av

Bridge Place, from S s Broadway bet Leavenworth and Hyde

Bright (City Land Association Tract), W of San Jose Av nr County Line

Brighton Avenue (Lake View), from Ocean Av S to Lake View Av

Britton, W of San Bruno Av nr County Line

Broad (Railroad Homestead), W of San Jose Av nr County Line

Broad's Place, from N s Bush bet Hyde and Larkin

Broadway, from the bay bet Pacific and Vallejo, W to Presidio Reservation

Cross Sts.	N.	S.
East North	2	1
Davis	—	—
Front	100	101
Battery	200	201
Sansome	300	301
Ohio Place	—	—
Bartol	—	—
Montgomery	400	401
Rowland	—	—
Kearny	500	501
Pinckney Place	—	—
Montgomery Avenue	—	—
Dupont	600	601
Pacific Alley	—	—
Duncan Court	—	—
Stockton	700	701
Virginia Place	—	—
Church Avenue	—	—
Powell	800	801
Scott Place	—	—
Mason	900	901
Salmon	—	—
Hinnelman Place	—	—
Taylor	1000	1001
Sweet	—	—
Florence Place	—	—
Jones	1100	1101
Leavenworth	1200	1201
Morse Place	—	—
Bridge Place	—	—
Hyde	1300	1301
Morrell Place	—	—
Larkin	1400	1401
Polk	1500	1501
Van Ness Avenue	1600	1601
Franklin	1700	1701
Gough	1800	1801
Octavia	1900	1901
Laguna	2000	2001
Buchanan	2100	2101
Webster	2200	2201
Fillmore	2300	2301
Steiner	2400	2401
Pierce	2500	2501
Scott	2600	2601
Devisadero	2700	2701
Broderick	2800	2801
Baker	2900	2901
Lyon	(c)	(c)

Broderick, from N s Waller bet Devisadero and Baker, N to the bay

Cross Sts.	E.	W.
Waller	2	1
Haight	100	101
Page	200	201
Oak	300	301
Fell	(c)	401
Hayes	500	501
Grove	600	601
Fulton	700	701
McAllister	800	801
Golden Gate Avenue	900	901
Turk	1000	1001
Eddy	1100	1101
Ellis	1200	1201
O'Farrell	1300	1301
Geary	1400	1401
Post	1500	1501
Sutter	1600	1601
Bush	1700	1701
Pine	1800	1801
California	1900	1901
Sacramento	2000	2001
Clay	2100	2101
Washington	2200	2201
Jackson	2300	2301
Pacific Avenue	2400	2401
Broadway	2500	2501
Vallejo	2600	2601
Green	2700	2701
Union	2800	2801
Filbert	2900	2901
Greenwich	3000	3001
Lombard	3100	3101
Chestnut	3200	3201
Francisco	3300	3301
Bay	3400	3401
North Point	3500	3501
Beach	3600	3601
Jefferson	3700	3701
Tonquin	3800	3801
Lewis	(c)	(c)

Bronte (Bernal Heights), from S s Cortland Av bet Bradford and Putnam

Brook, from W s Mission nr Cortland Av

Brooklyn Place, from S s Sacramento bet Dupont and Stockton

Brooks, from N s Market bet Kearny and Grant Av, N to Geary

CALL OR WRITE FOR FREE CITY MAPS

Our Storage Is the only Reinforced Concrete

Absolutely Fire Proof

Warehouse Which Stood the Test of Both Earthquake and Fire of April Eighteenth

WE COURT INSPECTION

13th and Mission Streets

The largest padded vans and courteous help for packing, moving and shipping everything in the household, always available at short notice. Phone Market 13

OAKLAND - - - - 1016 Broadway
LOS ANGELES - - - 140 So. Broadway
CHICAGO - - - - 95 Washington St.

Wall Papers of Character

Our assortment of Wall Papers is the most carefully selected line ever shown on the Pacific coast. It comprises selections from twelve of the leading American factories and the following lines of French and English goods:

Dumas, Paris, France.
Haus, " "
Gillon Fils, " "
J. Zuber, Rixheim, Germany.
Sanderson & Sons, London, Eng.
Wm. Knowles & Son, " "
Essex Mills, " "
Potter Mills, " "
And many others.

We also carry a complete and select line of Fabrics exactly matching our wall papers. See us before making your selections.

L. TOZER & SON CO.

INTERIOR DECORATORS

1527 Pine Street, SAN FRANCISCO

Special designs and estimates upon application

Brosnan, from W s Valencia bet Thirteenth and Fourteenth, W to Guerrero

Brown, W of San Bruno Av nr County Line

Brown Alley, see City Hall Place

Bruce Avenue (Lake View) from Harold Av E

Bruce Place, from Harrison Av nr Folsom

Brunswick (West End Homestead), S E of Mission nr County Line

Brush, from N s Chestnut bet Scott and Divisadero

Bryant, from the bay bet Harrison and Brannan, S W to Division, thence S to Army

Cross Sts.	N.	S.
Spear	2	1
Main	—	—
Beale	100	101
Fremont	300	301
First	300	301
Ellery	—	—
Rincon Place	—	—
Stanly Place	—	—
Second	400	401
Third	500	501
Ritch	—	—
Zoe	—	—
Fourth	600	601
Weston Place	—	—
Fifth	700	701
Oak Grove Avenue	—	—
Morris Avenue	—	—
Sixth	800	801
Harriet	—	—
Boardman Place	—	—
Gilbert	—	—
Seventh	900	901
Langton	—	—
Chesley	—	—
Victor	—	—
Kate	—	—
Decatur	—	—
Eighth	1000	1001
Converse	—	—
Ninth	1100	1101
Dore	—	—
Tenth	1200	1201
Juniper	—	—
Eleventh	1300	1301
Division	1400	1401
Alameda	1500	1501
Fifteenth	1600	1601
Sixteenth	1700	1701
Seventeenth	1800	1801
Mariposa	1900	1901
Eighteenth	2000	2001
Nineteenth	2100	2101
Twentieth	2200	2201
Twenty first	2300	2301
Twenty-second	2400	2401
Twenty-third	2500	2501
Twenty fourth	2600	2601
Twenty-fifth	2700	2701
Twenty-sixth	2800	2801
Army	(e)	(e)

Bryant Avenue (now Bryant Street), from Division s to Army

Buchanan, from N s Market and Thirteenth bet Laguna and Webster, N to the bay

Cross Sts.	E.	W.
Market and Thirteenth	2	1
Hermann	100	101
Waller	200	201
Laussat Avenue	—	—
Haight	300	301
Rose Avenue	—	—
Page	400	401
Lily Avenue	—	—
Oak	500	501
Hickory Avenue	—	—
Fell	600	601
Linden Avenue	—	—
Hayes	700	701
Ivy Avenue	—	—
Grove	800	801
Birch Avenue	—	—
Fulton	900	901
Ash Avenue	—	—
McAllister	1000	1001
Golden Gate Avenue	1100	1101
Turk	1200	1201
Laurel Avenue	—	—
Eddy	1300	1301
Willow Avenue	—	—
Ellis	1400	1401
Olive Avenue	—	—
O'Farrell	1500	1501
Charnelton Court	—	—
Geary	1600	1601
Post	1700	1701
Sutter	1800	1801
Bush	1900	1901
Pine	2000	2001
California	2100	2101
Sacramento	2200	2201
Clay	2300	2301
Washington	2400	2401
Jackson	2500	2501
Pacific Avenue	2600	2601
Broadway	2700	2701
Vallejo	2800	2801
Green	2900	2901
Union	3000	3001
Filbert	3100	3101
Pixley	—	—
Greenwich	3200	3201
Moulton	—	—
Lombard	3300	3301
Chestnut	(c)	(c)
Lobos Square	—	—
Bay	3600	3601
North Point	3700	3701
Beach	3800	3801
Jefferson	3900	3901
Tonquin	4000	4001
Lewis	(c)	(c)

Buchanan Alley, see Malden Alley

Buena Vista (Bernal Heights), from Coso Av bet Elsie and North Av, S W to Cortland Av

Buena Vista Avenue (late Park Road), surrounding Buena Vista Park

Buena Vista Park, S of Haight bet Broderick and Central Av

Buena Vista Square, bet Twentieth, Twenty-first, Vermont and Utah

Bulah, see Beulah

Burcham Place, from W s Leavenworth bet Golden Gate Av and Turk Av

Burgoyne Place, from S s Pacific bet Leavenworth and Hyde

Burnett Place, from N s Bush bet Sansome and Montgomery

Burnside Avenue, nr intersection San Jose Av and Castro

Burritt, from S s Bush bet Stockton and Powell

Burrows (University Homestead), from San Bruno Av S of Felton

Bush, from N s Market bet Sutter and Pine, W to Central Av

Cross Sts.	N.	S.
Market	2	1
Battery	100	101
Sansome	200	201
Burnett Place	—	—
Montgomery	300	301
Trinity	—	—
Russ Alley	—	—
Belden	—	—
Kearny	400	401
St George Alley	—	—
Clara Lane	—	—
Mary Lane	—	—
Dupont	500	—
Grant Avenue	—	501
Chatham Place	—	—
Stockton	600	601
Burritt	—	—
Monroe	—	—
Chelsea Place	—	—
Powell	700	701
Bush Street Place	—	—
Mason	800	801
Taylor	900	901
Jones	1000	1001
Leavenworth	1100	1101
Hyde	1200	1201
Brooks Place	—	—
Larkin	1300	1301
Polk	1400	1401
Van Ness Avenue	1500	1501
Franklin	1600	1601
Gough	1700	1701
Octavia	1800	1801
Laguna	1900	1901
Buchanan	2000	2001
Webster	2100	2101
Cottage Row	—	—
Fillmore	2300	2301
Steiner	2400	2401
Pierce	2500	2501
Scott	2600	2601
Divisadero	2700	2701
Broderick	2800	2801
Baker	2900	2901
Lyon	3000	3001
Central Avenue	(e)	(e)

Bush Street Place, from N s Bush bet Powell and Mason

Butler (Bernal Heights, now Folsom), from Esmeralda Av bet Banks and Gates, S to Cortland Av

Butte (now Nineteenth), from the bay bet Eighteenth and Twentieth, W to Harrison

Bylington Avenue, from W s Webster bet Ellis and O'Farrell, W to Fillmore

Byrne, E of San Bruno Av nr Islais Creek

Byron (Bernal Heights, now Brewster), from Isabel S W to Rutledge Av

Byxbee (City Land Association Tract), W of San Jose Av nr County Line

C, from First Av S of B, W to the ocean

C South, from Water Front S W to County Line

Cabot (Bernal Heights), from Macedonia N W to Peralta Av

Cadell Alley, from N s Union bet Dupont and Stockton

Cadwallader, E of San Bruno Av nr Islais Creek

Caine Avenue, W of San Jose Av nr Ocean View Station

Calaveras (South S. F.), from the bay bet Amador and Mendocino, W to First Av South

Caledonia Alley, from Fifteenth bet Mission and Valencia, S to Sixteenth

Calhoun, from N s Green bet Sansome and Montgomery, N to Union

California, from junction Market and Drumm bet Pine and Sacramento, W to Thirty-third Av

Cross Sts.	N.	S.
Market and Drumm	2	1
Davis	100	101
Front	200	201
Battery	300	301
Sansome	400	401
Leidesdorff	—	—
Montgomery	500	501
Spring	—	—
Webb	—	—
Kearny	600	601
St. Mary	—	—

California—Cont'd.

Quincy	—	—
Dupont	700	701
Sellna Place	—	—
Grace Terrace	—	—
Stockton	800	801
Pratt Place	—	—
Prospect Place	—	—
Miles Court	—	—
Powell	900	901
Mason	1000	1001
Cushman	—	—
Taylor	1100	1101
Jones	1200	1201
Leavenworth	1300	1301
Helen	—	—
Jacoby Place	—	—
Hyde	1400	1401
Larkin	1500	1501
Polk	1600	1601
Van Ness Avenue	1700	1701
Franklin	1800	1801
Gough	1900	1901
Octavia	2000	2001
Laguna	2100	2101
Buchanan	2200	2201
Webster	2300	2301
Middle	—	—
Fillmore	2400	2401
Steiner	2500	2501
Pierce	2600	2601
Scott	2700	2701
Divisadero	2800	2801
Broderick	2900	2901
Baker	3000	3001
Lyon	3100	3101
Central Avenue	3200	(o)
Walnut	3300	(o)
Laurel	3400	(o)
Locust	3500	(o)
Spruce	3600	(o)
Maple	3700	—
Parker Avenue	—	3701
Commonwealth Av	—	—
Cherry	3800	—
Jordan Avenue	—	3801
Michigan Avenue	—	—
First Avenue	3900	3901
Second Avenue	4000	4001
Third Avenue	4100	4101
Fourth Avenue	4200	4201
Fifth Avenue	4300	4301
Sixth Avenue	4400	4401
Seventh Avenue	4500	4501
Eighth Avenue	4600	4601

California Avenue (Bernal Heights), from Coso Av bet Mission and Prospect Av, S W to Cortland Av

California South, from First Av bet Clement and California, W to Sixth Av

Cambridge, from S s Silver Av nr Islais Creek

Camelia, W of San Jose Av nr San Miguel

Camp, from E s Guerrero bet Sixteenth and Seventeenth

Canal, from E s Mission nr Silver Av

Capitol Avenue, from Ocean Av nr Miramar Av, S to Palmetto Av

Capp, from S s Fifteenth bet Howard and Mission, S to Twenty-sixth

Cross Sts.	W.	E.
Fifteenth	2	1
Adair	—	—
Sixteenth	100	101
Seventeenth	200	201
Eighteenth	300	301
Nineteenth	400	401
Twentieth	500	501
Twenty first	600	601
Twenty second	700	701
Twenty third	800	801
Twenty fourth	900	901
Twenty-fifth	1000	1001
Twenty-sixth	(e)	(e)

Card Alley, from W s Stockton bet Union Vallejo and Green

Carl, from Clayton S of Frederick, W to First Av

Carlos Place, from S s O'Farrell bet Powell and Mason

Carmelita, from S s Waller bet Pierce and Scott

Carolina, from Eighth bet Wisconsin and De Haro, S to Tulare

Caroline (now Harriet), from S s Folsom bet Sixth and Seventh

Caroline (now Dore), from S s Howard bet Ninth and Tenth

Caroline Place, from E s Powell bet Jackson and Pacific

Carr, from Paul Av S to Sabins Av

Carr Place, from S s Chestnut bet Mason and Taylor

Carrie, from Chenery nr Castro

Carter, W of San Bruno Av nr County Line

Carthagena (South S. F.), see Forty-eighth Av South

Carver (Bernal Heights), from Esmeralda Av S to Powhattan

Case, from W of San Bruno Av nr head Islais Creek

Caselli Avenue, from Douglass nr Nineteenth to Eagle

Castro, from S s Thirteenth W of Noe, S to San Jose Av

Cross Sts.	W.	E.
Thirteenth	2	1
Fourteenth	100	101
Henry	—	—
Fifteenth	200	201
Tilden	—	—
Beaver	—	—
Sixteenth	300	301
States	—	—
Market	—	—
Seventeenth	400	401
Eighteenth	500	501
Nineteenth	600	601
Twentieth	700	701
Liberty	—	—
Twenty-first	800	801
Hill	—	—
Twenty-second	900	901
Alvarado	1000	1001
Twenty-third	1100	1101
Elizabeth	1200	1201
Twenty-fourth	1300	1301
Jersey	1400	1401
Twenty-fifth	1500	1501
Clipper	1600	1601
Twenty-sixth	1700	1701
Army	1800	1801
Twenty-seventh	1900	1901
Duncan	2000	2001
Twenty-eighth	2100	2101
Valley	2200	2201
Twenty-ninth	2300	2301
Day	2400	2401
Thirtieth	2500	2501

Cayuga Avenue (West End Tract), from Ocean Av W of Mission

Cedar, from N s Clay bet Davis and Front, N to Washington

Cedar Avenue, from W s Larkin bet Geary and Post, W to Laguna (Some of the buildings are incorrectly numbered.)

Cross Sts.	N.	S.
Larkin	2	1
Polk	100	101
Van Ness Avenue	(c)	(c)
Franklin	(c)	(c)
Gough	(c)	(c)
Octavia	(400) 500	501
Laguna	(c)	(c)

Cedar Lane, see Clarion Alley

Center (now Sixteenth), from the bay bet Fifteenth and Seventeenth, W to Harrison

Central, from S s Brannan bet Second and Third

Central Avenue, from Buena Vista Av W of Lyon, N to Presidio Reservation

Cross Sts.	E.	W.
Buena Vista Avenue	2	1
Waller	—	—
Haight	100	101
Page	200	201
Oak	(c)	(c)
Golden Gate Park	—	—
Fell	400	401
Hayes	500	501
Grove	600	601
Fulton	700	701
McAllister	800	801
Golden Gate Av	900	901
Turk	(c)	(c)
Calvary Cemetery	—	—
Geary	1100	1101
Post	1300	(o)
Sutter	1500	(o)
Bush	1700	(o)
Pine	1900	(o)
California	1900	1901
Sacramento	2000	2001
Clay	2100	2101
Washington	2200	2201
Jackson	2300	2301
Pacific Avenue	(c)	(c)

Central Court, from S s Haight bet Gough and Octavia

Central Place, from S s Pine bet Kearny and Dupont

Ceres (Silver Terrace), from Thornton Av S E to Williams Av

Chambers, from W s Davis bet Pacific and Broadway, W to Battery

Chambers Place, from N s Greenwich bet Powell and Mason, N to Lombard

Channel, from the bay bet Berry and Hooper, S W to Eighth

Channel, from W s San Bruno Av nr head Islais Creek

Chapultepec (Bernal Heights), from Coso Av bet Prospect Av and Elsie, S W to Cortland Av

Charity, E of San Bruno Av nr Islais Creek

Charles (Fairmount Tract), from San Jose Av nr Arlington to Chenery

Charles Place, from N s Harrison bet First and Second

Charter Oak Avenue, from Islais Creek E of San Bruno Av, S to Paul Tract

Chase, see Commonwealth Av

Chase Place, from E s Mason bet Broadway and Vallejo

Chatham Place, from N s Bush bet Dupont and Stockton

Chattanooga, from S s Twenty-first bet Dolores and Church, S to Twenty-fourth

Chelsea Place, from S s Bush bet Stockton and Powell

Chenery (Fairmount Tract), from Thirtieth nr Church, S and S W

Cheney, from E s Second bet Stevenson and Mission

Cherry, from Presidio Reservation bet Maple and First Av, S to California

Cross Sts.	E.	W.
Presidio Reservation	2	1
Jackson	100	101
Washington	200	201
Clay	300	301
Sacramento	400	401
California	(c)	(c)

Cherubusco (Bernal Heights, now Elsie), from Coso Av S W to Cortland Av

Chesley, from S s Harrison bet Seventh and Eighth, S E to Bryant

Chestnut, from the bay bet Lombard and Francisco, W to Presidio Reservation

Cross Sts.	N.	S.
Sansome	2	1
Montgomery	100	101
Wilthrop	—	—
Kearny	200	201
Dupont	300	301
Belfair Place		
Stockton	400	401
Chestnut Alley	—	—
Powell	500	501
Mason	600	601
Carr Place	—	—
Montgomery Avenue		
Taylor	700	701
Jones	800	801
Leavenworth	900	901
Hyde	1000	1001
Larkin	1100	1101
Polk	1200	1201
Van Ness Avenue	1300	1301
Franklin	1400	1401
Gough	1500	1501
Octavia	1600	1601
Laguna	(c)	1701
Buchanan	(c)	1801
Webster	1900	1901
Fillmore	2000	2001
Steiner	2100	2101
Pierce	2200	2201
Scott	2300	2301
Devisadero	2400	2401
Broderick	2500	2501
Baker	2600	2601
Lyon	(c)	(c)

Chestnut Alley, from N s Chestnut bet Stockton and Powell

China (South S. F.), from Water Front nr C South, to Third Av South

China Avenue (Excelsior Homestead), from Mission S of Japan Av

Church, from Hermann bet Dolores and Sanchez, S to Thirtieth

Cross Sts.	W.	E.
Hermann	2	1
Thirteenth	100	101
Reservoir	—	—
Fourteenth	200	201
Market	—	—
Fifteenth	300	301
Sixteenth	400	401
Church Lane	—	—
Seventeenth	500	501
Dorland	—	—
Eighteenth	600	601
Hancock	—	—
Nineteenth	700	701
Cumberland	—	—
Twentieth	800	801
Liberty	—	—
Twenty-first	900	901
Twenty-second	1000	1001
Twenty-third	1100	1101
Twenty-fourth	1200	1201
Jersey	—	—
Twenty-fifth	1300	1301
Clipper	—	—
Twenty-sixth	1400	1401
Army	—	—
Twenty-seventh	1500	1501
Duncan	—	—
Twenty-eighth	1600	1601
Valley	—	—
Twenty-ninth	1700	1701
Day	—	—
Thirtieth	(e)	(e)

Church Alley, from N s Washington bet Dupont and Stockton

Church Avenue (late Morey Alley), from N s Broadway bet Stockton and Powell, N to Vallejo

Church Lane, from W s Dolores bet Sixteenth and Seventeenth, W to Church

Church Place (now Edith) from W s Dupont bet Greenwich and Lombard

Churchill Court, see Tiffany Place

Circular Avenue (Sunnyside) from Joost Av S W

City Hall Avenue (late Park Avenue), from S s McAllister nr Leavenworth, S W to Larkin

City Hall Place, from N s McAllister bet Hyde and Larkin

City Hall Square, from N s Market opp Eighth, to City Hall Av

Clairville Place, see Graham Place

Clara, from W s Ritch bet Folsom and Harrison, S W to Sixth

Cross Sts.	N.	S.
Ritch	2	1
Fourth	100	101
Hulbert Place	—	—
Fifth	200	201
Sixth	(c)	(c)

Clara Avenue, from N s Eighteenth W of Douglass

Clara Lane, from N s Sutter bet Kearny and Grant Av, N to Bush

Clarence Court, from E s Buchanan bet O'Farrell and Geary

Clarence Place, from N s Townsend bet Second and Third

Clarendon Avenue (Clarendon Heights), from Stanyan S of Eighteenth.

Clarion Alley (late Cedar Lane) from W s Mission bet Seventeenth and Eighteenth, W to Valencia

Clark, from W s Drumm bet Jackson and Pacific, W to Front

Clarke, see Clarkson

Clarkson (late Clarke) from Lincoln Av nr Thirtieth, W to Fowler Av

Clay, from the bay bet Sacramento and Washington, W to First Av

Cross Sts.	N.	S.
East North	2	1
Drumm	100	101
Davis	200	201
Cedar	—	—
Front	300	301
Battery	400	401
Sansome	500	501
Leidesdorff	—	—
Montgomery	600	601
Kearny	700	701
Brenham Place	—	—
Dupont	800	801
Waverly Place	—	—
Spofford	—	—
Stockton	900	901
Clay Avenue	—	—
Prospect Place	—	—
Powell	1000	1001
Fremont Court	—	—
Tay	—	—
Wetmore Place	—	—
Mason	1100	1101
Yerba Buena	—	—
Taylor	1200	1201
Jones	1300	1301
Leavenworth	1400	1401
Hyde	1500	1501
Torrens Court	—	—
Larkin	1600	1601
Polk	1700	1701
Van Ness Avenue	1800	1801
Franklin	1900	1901
Gough	2000	2001
Lafayette Park	—	—
Laguna	2200	2201
Buchanan	2300	2301
Webster	2400	2401
Fillmore	2500	2501
Steiner	(c)	2601
Pierce	(c)	2701
Scott	2800	2801
Devisadero	2900	2901
Broderick	3000	3001
Baker	3100	3101
Lyon	3200	3201
Central Avenue	3300	3301
Walnut	3400	3401
Laurel	3500	3501
Locust	3600	3601
Spruce	3700	3701
Maple	3800	3801
Cherry	3900	3901
First Avenue	(c)	(c)

Clay Avenue, from N s Clay bet Stockton and Powell

Clayton, from Fulton bet Ashbury and Cole, S to Seventeenth

Cross Sts.	E.	W.
Fulton	2	1
Grove	100	101
Hayes	200	201
Fell	(c)	(c)
Oak	400	401
Page	500	501
Haight	600	601
Waller	700	701
Frederick	800	801

Clement, from First Av bet Point Lobos Av and California, W to Forty-eighth Av

Clement Place, from S s Green bet Dupont and Stockton

Clementina, from W s First bet Tehama and Folsom, S W to Ninth

Cross Sts.	N.	S.
First	2	1
Rodney	—	—
Oscar Alley	—	—
Second	(c)	(c)
Third	(c)	(c)
Fourth	300	301
Fifth	400	401
Sixth	(c)	(c)
Seventh	(c)	(c)
Sumner	—	—
Eighth	700	701
Ninth	(c)	(c)

Cleveland, from E s Seventh bet Folsom and Harrison, to Sherman

Cliff Avenue, from Point Lobos Av nr Thirty-ninth Av, W to the ocean

Clinton (now Harriet), from S s Bryant bet Sixth and Seventh, S E to Brannan

Clinton Avenue, nr intersection San Jose Av and Castro

Clinton Park, from W s Valencia bet Thirteenth and Fourteenth, W to Dolores

Clipper, from W s Dolores bet Twenty-fifth and Twenty-sixth, W to Fowler Av

Cross Sts.	N.	S.
Dolores	2	1
Church	100	101
Sanchez	200	201
Noe	300	301
Castro	400	401
Diamond	500	501
Douglass	600	601

Clive, E of San Bruno Av nr County Line

Clover, from Eighteenth W of Clara Av

Clyde (late Liberty), from N s Townsend bet Third and Fourth

Codman Place, from S s Washington bet Powell and Mason

Cohen Place, from S s Ellis bet Leavenworth and Hyde

Cole, from Fulton bet Clayton and Shrader, S to Clarendon Av

Cross Sts.	E.	W.
Fulton	2	1
Grove	100	101
Hayes	200	201
Fell	(c)	(c)
Oak	400	401
Page	500	501
Haight	600	601
Waller	700	701
Beulah	—	—
Frederick	800	801

College (University Homestead), from S s Silver Av W of Dartmouth

College Place, from N s Hayes bet Larkin and Polk

Collingwood (late Sherman), from S s Seventeenth bet Castro and Diamond, S to Twenty-second

Cross Sts.	W.	E.
Seventeenth	2	1
Eighteenth	100	101
Nineteenth	200	201
Twentieth	300	301
Twenty first	400	401
Twenty second	(c)	(c)

Collins, from Point Lobos Av bet Wood and Blake

Colorado, from the bay S to India Basin

Colton, from Brady bet Market and West Mission

Columbia Place (Bernal Heights, now Alabama), from Precita Av S to Esmeralda Av

Columbia Square, from S s Folsom bet Sixth and Seventh, S E to Harrison

Columbia Square (Park), bet Folsom, Harrison, Columbia Square and Sherman

Colusa (now Army), from the bay bet Twenty-sixth and Marin, W to Utah

Commerce, from W s Front bet Green and Union, W to Battery

Commercial, from the bay bet Sacramento and Clay, W to Dupont

Cross Sts.	N.	S.
East North	2	1
Drumm	100	101
Davis	200	201
Front	300	301
Battery	400	401
Sansome	500	501
Leidesdorff	—	—
Montgomery	600	601
Kearny	700	701
Dupont	(c)	(c)

Commonwealth Avenue (late Chase), from N s Point Lobos Av bet Parker and Jordan Ave

Concord Avenue (West End Tract), from E s Mission nr County Line

Congdon (College Homestead), from Canal to Silver Av

Congo (Sunnyside), from Mangels Av S to Circular Av

Congress from Buena Vista Av S W to Ashbury

Conkling (South S. F.), from Silver Av nr Augusta

Connecticut, from Sixteenth bet Missouri and Arkansas, S to Tulare

Converse, from N and S s Bryant bet Eighth and Ninth

Cook, from Point Lobos Av bet Blake and Boyce

Cooper's Alley, from N s Jackson bet Kearny and Dupont

Cora, W of San Bruno Av nr County Line

Corbett Avenue, from Seventeenth and Clara Av S W to Ocean Av

Corea (South S. F.), see Ninth Av South

Cortez (Bernal Heights, now Rutledge Av), from Macedonia S W

Cortland Avenue (Bernal Heights), from Mission nr Thirtieth, E to San Bruno Av

Coso Avenue (Bernal Heights), from Precita Av nr Mission, S E to North Av

Costa, from Holladay Av nr Rutledge Av, W to Brewster

Costa Rica (South S. F.), see Thirty-sixth Av South

Cotta (Spring Valley Homestead), W of Mission nr Silver Av

Cottage Place, from E s Jones bet Geary and Post

Cottage Row, from N s Sutter bet Webster and Fillmore, N to Bush

Cotter (Academy Tract), from N W s Mission bet Theresa and Cecilia

County Road, now Mission St

Cram Place, from N s Golden Gate Av bet Buchanan and Webster

Crane, from Paul Av S to Salinas Av

Craut (College Homestead), from Canal S to Silver Av

Creek Lane (now Erie), from Folsom bet Thirteenth and Fourteenth

Crescent Avenue, from Mission S of West Av, E to San Bruno Av

Crocker, from West Mission bet Brady and Hermann

Crocker Avenue (now Clipper), from W s Douglass bet Twenty-fifth and Twenty-sixth

Croke (Academy Tract), from N W s Mission bet Francis and Harrington

Cronogue Alley, from S s Twenty-first bet Guerrero and Fair Oaks

Crook, from N s Townsend bet Third and Fourth

Cross, from Mission nr County Line

Croton Avenue, nr intersection of San Jose Av and Castro

Crystal (late Milton), W of San Jose Av nr County Line

Cum Cook Alley, from W s Dupont bet Jackson and Pacific

Cumberland (late Columbia), from W s Guerrero bet Nineteenth and Twentieth, W to Noe

Cumberland Place, from W s Valencia bet Nineteenth and Twentieth

Curtis, from New Morse bet Pope and Reed

Cushman, from N s California bet Mason and Taylor, N to Sacramento

Custom House Place, from N s Washington bet Battery and Sansome

Cuvier (Spring Valley Homestead), from W s Mission nr Silver Av

Cypress Alley, from S s Twenty-fourth bet Howard and Mission, S to Twenty-sixth

D (now Fulton), from First Av N of Golden Gate Park, W to the ocean.

D South, from Water Front S W to County Line

Dakota (South S. F.), from the bay S to India Basin

Dale Place, from S s Golden Gate Av bet Leavenworth and Hyde

Dame (Fairmount Tract), from Thirtieth nr Church, S to Randall

Danton (Spring Valley Homestead), W of Mission nr Silver Av

Danvers, from Corbett Av S E to Castle Av

Dartmouth (University Homestead), from S s Silver Av W of Bowdoin

Davis, from N s Market bet Drumm and Front, N to the bay

Cross Sts.	E.	W.
Market and Pine	2	1
California	100	101
Sacramento	200	201
Commercial	—	—
Clay	300	301
Washington	400	401
Oregon	—	—
Jackson	500	501
Clark	—	—
Pacific	600	601
Chambers	—	—
Broadway	700	701
Vallejo	800	801

Dawson Place, from E s Mason bet Sacramento and Clay

Day, from W s San Jose Av bet Twenty-ninth and Thirtieth, W to Fowler Av

Cross Sts.	N.	S.
San Jose Avenue	2	1
Dolores	100	101
Church	200	201
Sanchez	300	301
Noe	400	401
Castro	500	501
Diamond	600	601
Douglass	700	701
Hoffman Avenue	800	801
Bellevue	900	901

De Boom, from W s First bet Bryant and Brannan, S W to Second

De Haro, from Eighth bet Carolina and Rhode Island, S to Islais Creek

De Kalb (Bernal Heights, now Peralta Av.), from S s Cortland Av nr Brazil

De Long (late Schiller), W of San Jose Av nr County Line

De Long Avenue from S s Waller bet Masonic Av and Ashbury

De Montfort Avenue (Lake View), from Miramar Av W to Arlington Av

De Wolf (West End Tract) from Sherman Av nr San Jose Av, S W to Stickle Av

Dearborn (late Mission Av), from S s Seventeenth bet Valencia and Guerrero

Decatur, from S s Bryant bet Seventh and Eighth, S E to Brannan

Decatur (Bernal Heights), see Roscoe

Decker Alley, from W s Seventh bet Folsom and Harrison

Dehon, from S s Sixteenth bet Church and Sanchez, S to Seventeenth

Delaware, from the bay bet Massachusetts and Maryland, S to First Av South

Delaware (University Homestead), see Saratoga

Delaware Avenue (West End Tract), E of San Jose Av nr San Miguel

Delaware Avenue (City Land Assn Tract), see Worcester Av

Delaware Court, from N s Sutter bet Powell and Mason

Delgado Place, from E s Hyde bet Green and Union

Delta Place, from E s Mason bet Sutter and Bush

Denmark (South S. F.), see Second Av South

Derby (late Oak), from W s Mason bet Geary and Post

Derby Place (late Oak), from E s Taylor bet Geary and Post

Desmond, W of San Bruno Av nr County Line

Detroit (Sunnyside), from Melrose Av S to Circular Av

Devisadero, from N s Thirteenth bet Scott and Broderick, N to the bay

Cross Sts.	E.	W.
Thirteenth	2	1
Lloyd		—
Waller	100	101
Haight	200	201
Page	300	301
Oak	400	401
Fell	500	501
Hayes	600	601
Grove	700	701
Fulton	800	801
McAllister	900	901
Golden Gate Avenue	1000	1001
Turk	1100	1101
Eddy	1200	1201
Ellis	1300	1301
O'Farrell	1400	1401
Geary	1500	1501
Garden Avenue	—	—
Post	1600	1601
Sutter	1700	1701
Bush	1800	1801
Pine	1900	1901
California	2000	2001
Sacramento	2100	2101
Clay	2200	2201
Washington	2300	2301
Jackson	2400	2401
Pacific Avenue	2500	2501
Broadway	2600	2601
Vallejo	2700	2701
Green	2800	2801
Union	2900	2901
Filbert	3000	3001
Greenwich	3100	3101
Lombard	3200	3201
Chestnut	3300	3301
Francisco	3400	3401
Bay	3500	3501
North Point	3600	3601
Beach	3700	3701
Jefferson	3800	3801
Tonquin	3900	3901
Lewis	(e)	(e)

Dewey Boulevard, from Junction N and Seventh Av, S and S W to Ocean Av

Diamond, from S s Seventeenth bet Castro and Douglass, S to San Jose Av

Cross Sts.	W.	E.
Seventeenth	—	1
Eighteenth	100	101
Nineteenth	200	201
Twentieth	300	301
Twenty first	400	401
Twenty second	500	501
Alvarado	—	—
Twenty third	600	601
Elizabeth	—	—
Twenty fourth	700	701
Jesse	—	—
Twenty fifth	800	801
Clipper	—	—
Twenty sixth	900	901

Diamond (Visitacion Valley), see Medford

Diana (Silver Terrace), from Thornton Av to Williams Av

Dickinson, from E s San Bruno Av nr Union Av

Digby (Fairmount Tract, late Carlisle), from Beacon to El Monte

Dikeman Place, from W s Mason bet Ellis and O'Farrell

Division, from junction Channel and Seventh W to Florida, thence S W to Eighteenth

Dock (South S. F.), from Water Front S W to County Line

Dodge, from S s Turk bet Hyde and Larkin

Dolores, from junction of Market and Thirteenth bet Guerrero and Church, S to San Jose Av

Cross Sts.	W.	E.
Market & Thirteenth	2	1
Clinton Park	—	—
Fourteenth	100	101
Fifteenth	200	201
Wells Avenue	—	—
Sixteenth	300	301
Church Lane	—	—
Seventeenth	400	401
Railway Avenue	—	—
Duncan	—	—
Eighteenth	(o)	501
Nineteenth	(o)	601
Cumberland	—	—
Twentieth	700	701
Liberty	—	—
Twenty first	800	801
Twenty second	900	901
Twenty third	1000	1001
Twenty fourth	1100	1101
Jersey	—	—
Twenty fifth	1200	1201
Clipper	—	—
Twenty sixth	1300	1301
Army	—	—
Twenty seventh	1400	1401
Duncan	—	—
Twenty eighth	1500	1501
Valley	—	—
Twenty ninth	1600	1601
Day	—	—
Thirtieth	1700	1701

Dominica (South S. F.), see Twelfth Av South

Donah, W of San Bruno Av nr County Line

Dora (now Langton), from S s Folsom bet Seventh and Eighth

Dore, from S s Howard bet Ninth and Tenth, S E to Brannan

Dore Alley, from Jackson bet Powell and Mason

Dorland, from W s Guerrero bet Seventeenth and Eighteenth, W to Sanchez,

Douglass, from S s Sixteenth W of Eureka, to S of Thirtieth

Cross Sts	E.	E.
Sixteenth	2	1
Seventeenth	100	101
Eighteenth	200	201
Castell Avenue	—	—
Nineteenth	300	301
Seward	—	—
Twentieth	400	401
Twenty first	500	501
Twenty second	600	601
Alvarado	—	—
Twenty third	700	701
Elizabeth	—	—
Twenty fourth	800	801
Jersey	—	—
Twenty fifth	900	901
Clipper	—	—
Twenty sixth	1000	1001

Douglass Avenue, from junction Thirty first and Diamond S W to Thirty second

Dover, from N s Brannan bet First and Second

Dow Place, from Hawthorne bet Folsom and Harrison

Downey (now Langton), from S s Bryant bet Seventh and Eighth

Drumm, from N s Market bet East North and Davis N to the bay

Cross Sts	E.	W.
Market and Califa	2	1
Sacramento	100	101
Commercial	—	—
Clay	200	201
Merchant	—	—
Washington	300	301
Oregon	—	—
Jackson	400	401
Clark	—	—
Pacific	500	501

Drury Lane, from W s Seventh bet Folsom and Harrison

Dublin (Excelsior Homestead), from Persia Av nr Prague

Dumcombe Alley, from N s Jackson bet Dupont and Stockton

Dunbar Alley, from Merchant bet Montgomery and Kearny, N to Washington

Duncan, from W s San Jose Av bet Twenty-seventh and Twenty-eighth, W to Fowler Av

Cross Sts.	N.	S.
San Jose Avenue	2	1
Guerrero	100	101
Dolores	200	201
Church	300	301
Sanchez	400	401
Noe	500	501
Castro	600	601
Diamond	700	701
Douglass	800	801
Hoffman Avenue	900	901
Bellevue	1000	1001

Duncan Court, from N s Broadway bet Dupont and Stockton

Dunkirk (Bernal Heights, now Nevada Avenue), from Esmeralda Av S to Powhattan

Dunne Alley, from E s Kearny bet Broadway and Vallejo

Dupont, from N s Bush bet Kearny and Stockton, N to the bay. (The numbers commence at 400, a continuation of the numbers on Grant Av.)

Cross Sts.	E.	W.
Bush	400	401
Pine	500	501
Virginia Court	—	—
California	600	601
Sacramento	700	701
Commercial	—	—
Clay	800	801
Washington	900	901
Jackson	1000	1001
Pacific	1100	1101
Adler	—	—
Broadway	1200	1201
Montgomery Avenue	—	—
Hinckley	—	—
Vallejo	1300	1301
Green	1400	1401
Union	1500	1501
Noble's Alley	—	—
Filbert	1600	1601
Gerke Alley	—	—
Pardee Alley	—	—
Greenwich	1700	1701
Edith	—	—
Lombard	1800	1801
Whiting	—	—
Chestnut	1900	1901
Pfeiffer	—	—
Francisco	2000	2001
Bay	2100	2101
North Point	2200	2201
Beach	(e)	(e)

Dupont Alley (see Adler)

Dwight (University Homestead), from W s San Bruno Av S of Woolsey

E South, from India S W to County Line

Eagle, from junction Douglass and Nineteenth W to Falcon Av

East North, from Market N, parallel with the sea wall (the odd numbers on this street are at Market st, Clay 401, Washington 501, etc.)

Cross Sts.	E.	W.
Market and Sac'mto	(o)	1
Commercial	(o)	—
Clay	(o)	101
Merchant	(o)	—
Washington	(o)	201
Jackson	(o)	301
Pacific	(o)	401

East South, from Market S parallel with the sea wall

East South—Cont'd.

Cross Sts.	E.	W.
Market	(o)	2
Mission	(o)	100
Howard	(o)	200
Folsom	(o)	300

East Avenue, from Holly Park Av E to Andover Av

East Lake Avenue (West End Tract), W of Mission nr County Line

East Park, from Holly Park Av E to Andover Av

East Van Ness Avenue, S s Greenwich bet Polk and Van Ness Av

Eaton Alley, from S s Green bet Powell and Mason

Ecker, from S s Market bet First and Second

Ecuador (South S. F.), see Forty fourth Av South

Eddy, from junction Market and Powell bet Turk and Ellis, W to Calvary Cemetery

Cross Sts.	N.	S.
Market and Powell	2	1
Anna Lane	—	—
Eddy Place	—	—
Mason	100	101
Taylor	200	201
Jones	300	301
Wagner Alley	—	—
Leavenworth	400	401
Hyde	500	501
Larkin	600	601
Polk	700	701
Van Ness Avenue	800	801
Franklin	900	901
Gough	1000	(o)
Octavia	1100	(o)
Laguna	1200	1201
Buchanan	1300	1301
Webster	1400	1401
Fillmore	1500	1501
Steiner	1600	1601
Bourbin Place	—	—
Pierce	1700	1701
Farren Avenue	—	—
Scott	1800	1801
Devisadero	1900	1901
Broderick	2000	2001
St Joseph's Avenue	(e)	(e)

Eddy Place, from S s Eddy bet Powell and Mason

Edgar Avenue (Lake View), from Bruce Av nr Harold Av

Edgar Place, from W s Dupont bet Greenwich and Lombard

Edinburgh (Excelsior Homestead), from Silver Av S W to Amazon Av

Edith (late Church Place), from W s Dupont bet Greenwich and Lombard

Edna (Sunnyside), from Melrose Av S

Edson, from Kentucky bet Nineteenth and Twentieth

Eighteenth, from the bay bet Mariposa and Nineteenth, W to Ashbury

Cross Sts.	N.	S.
Illinois	500	501
Kentucky	600	601
Tennessee	700	701
Minnesota	800	801
Indiana	900	901
Iowa	1000	1001
Pennsylvania Av	1100	1101
Mississippi	1200	1201
Texas	1300	1301
Missouri	1400	1401
Connecticut	1500	1501
Arkansas	1600	1601
Wisconsin	1700	1701
Carolina	1800	1801
De Haro	1900	1901
Rhode Island	2000	2001
Kansas	2100	2101
Vermont	2200	2201
San Bruno Avenue	2300	2301
Utah	2400	2401
Potrero Avenue	2500	2501
Hampshire	2600	2601
York	2700	2701
Bryant	2800	2801
Florida	2900	2901
Alabama	3000	3001
Harrison	3100	3101
Treat Avenue	—	—
Folsom	3200	3201
Shotwell	—	—
Howard	3300	3301
Capp	—	—
Mission	3400	3401
San Carlos Avenue	—	—
Lexington Avenue	—	—
Valencia	3500	3501
Lapidge	—	—
Guerrero	3600	3601
Oakwood	—	—
Dolores	3700	3701
Church	3800	3801
Sanchez	3900	3901
Noe	4000	4001
Hartford	—	—
Castro	4100	4101
Collingwood	4200	4201
Diamond	4300	4301
Eureka	4400	4401
Douglass	4500	4501
Clara Avenue	—	—

Eighteenth Avenue, from Presidio Reservation S to X

Eighteenth Avenue South, from Islais Creek S E to Water Front

Eighth, from S s Market bet Seventh and Ninth, S E to Sixteenth

Cross Sts	W.	E.
Market	2	1
Stevenson	—	—
Manning Place	—	—
Mission	100	101
Minna	—	—
Natoma	—	—
Howard	200	201
Sunshine Court	—	—
Tehama	—	—
Clementina	—	—
Folsom	300	301
Ringold	—	—
Heron	—	—
Harrison	400	401
Bryant	500	501
Brannan	600	601
Townsend	700	701

Eighth Avenue, from Presidio Reservation to O

Eighth Avenue South, from Schneider S E to Water Front

El Dorado, from the bay S of Alameda, W to 6th

El Monte (Fairmount Tract, late William), from Beacon to Castro

Eldridge, from Chesley bet Harrison and Bryant

Eleventh, from S s Market bet Tenth and Twelfth, S E to Bryant

Cross Sts	W.	E.
Market	2	1
Mission	100	101
Minna	—	—
Natoma	—	—
Howard	200	201
Kissling	—	—
Bowie Avenue	—	—
Henrietta Square	—	—
Folsom	300	301
Harrison	400	401
Bryant	(e)	(e)

Eleventh Avenue, from Presidio Reservation S to X

Eleventh Avenue South, from Baker Av S E to Water Front

Elgin Park Avenue, from Hermann bet Valencia and Market S to Thirteenth

Eliza Place, from N s Washington bet Taylor and Jones

Elizabeth, from W s San Jose Av bet Twenty third and Twenty fourth, W to Bellevue

Cross Sts	N.	S.
San Jose Avenue	2	1
Guerrero	(e)	(e)
Dolores	(e)	(e)
Church	300	301
Sanchez	400	401
Noe	500	501
Castro	600	601
Diamond	700	701
Douglass	800	801
Hoffman Avenue	900	901
Bellevue	(e)	(e)

Elizabeth Place, from S s Folsom bet Third and Fourth

Elk (South S F), E of San Bruno Av nr Islais Creek

Elk (Visitacion Valley) see Aberdeen

Ellen (now Hoffman Av), from S s Twenty second bet Douglass and Bellevue

Ellert, from North Av nr Holly Park Av, E to Andover Av

Ellery (late Ecker), from S s Bryant bet First and Second

Ellick Alley, from N s Pacific bet Dupont and Stockton

Elliot Lane, from O'Farrell nr Steiner, N to Elliot Park

Elliot Park, from W s Steiner bet O'Farrell and Geary

Ellis, from junction Market and Stockton bet Eddy and O'Farrell, W to Calvary Cemetery

Cross Sts.	N.	S.
Market and Stockton	2	1
Powell	100	101
Anna Lane	—	—
Mason	200	201
Taylor	300	301
Jones	400	401
Leavenworth	500	501
Cohen Place	—	—
Hyde	600	601
Larkin	700	701
Polk	800	801
Van Ness Avenue	900	901
Franklin	1000	1001
Gough	1100	1101
Octavia	1200	1201
Laguna	1300	1301
Buchanan	1400	1401
Webb	—	—
Webster	1500	1501
Folger Place	—	—
Fillmore	1600	1601
Steiner	1700	1701
Bourbin Place	—	—
Pierce	1800	1801
Farren Avenue	—	—
Scott	1900	1901
Beideman	—	—
Devisadero	2000	2001
Broderick	2100	2101
St. Joseph's Avenue	(e)	(e)

Ellsworth (Bernal Heights) from S s Esmeralda Av bet Anderson and Gates

Elm (now Lansat Av), from W s Buchanan bet Waller and Haight, W to Webster

Elm Avenue, from W s Polk bet Golden Gate Av and Turk, W (The buildings on this street are incorrectly numbered)

Cross Sts.	N.	S.
Polk	2	1
Van Ness Av	(300)	100
Franklin	(300)	200
Gough	(c)	(c)
Jefferson Square		
Laguna	(c)	(c)
Buchanan	(c)	(c)
Webster	(c)	(c)
Fillmore	(c)	(c)
Steiner	(c)	(c)
Pierce	(1100)	1000
Scott	(c)	(c)

Elmira (South S. F.), from Islais Creek S to Silver Av

Elsie (late Cherubusco), from Cesar Av nr Chapultepec, S W to Holly Park Av

Elwood (late O'Farrell Alley), from N s O'Farrell bet Powell and Mason, N and W to Mason

Emma, from E s Stockton bet Bush and Pine

Emma (now Alpine), from S s Thirteenth W of Castro

Emma (now Ledyard), from Silver Av nr Scott Av

Emmet Place, from W s Stockton bet California and Sacramento

Enterprise, from E s Folsom bet Sixteenth & Seventeenth

Epstein (now Masonic Av), from Albany W and N W to Java

Erie, from E s Mission bet Thirteenth and Fourteenth, S to Folsom

Erkson Court, from N s Post bet Devisadero and Broderick

Esmeralda Avenue (Bernal Heights), from California Av S E and E to Holladay Av

Esmond, from New Morse nr Mission, S to Watt Av

Essex, from S s Folsom bet First and Second, S E to Harrison

Essex Place, from W s Essex bet Folsom and Harrison

Estafania, E of San Bruno Av nr Islais Creek

Eugenia Avenue (Bernal Heights), from Mission nr Thirtieth, S E and E to Prentiss

Eugenie, from N s Point Lobos Av bet Josephine and Wood

Eureka, from S s Seventeenth bet Diamond and Douglass, S to Twenty-third

Cross Sts.	W.	E.
Seventeenth	2	1
Eighteenth	100	101
Nineteenth	200	201
Twentieth	300	301
Twenty-first	400	401
Twenty second	500	501
Twenty third	(c)	(c)

Eureka Place, from E s Larkin bet Bush and Pine

Evatt, E of San Bruno Av nr County Line

Eve (Bernal Heights), from San Bruno Av S of Army W to Holladay Av

Everett (now Natoma), from W s Third bet Mission and Howard, S W to Fourth

Evergreen, from Buena Vista Av S W to Masonic Av

Everson (Fairmount Tract), from Beacon nr Bemis

Ewer Place, from W s Mason bet Sacramento and Clay

Ewing Place (late Metcalf Place), from W s Laguna bet Post and Sutter

Exchange Place, from S s Pine bet Sansome and Montgomery

Exeter, from Paul Av S to Salinas Av

F South, from India S W to County Line

Fair Avenue, from Mission nr Twenty ninth, S E to California Av

Fair Oaks, from S s Twenty-first bet Guerrero and Dolores, S to Twenty-sixth

Cross Sts.	W.	E.
Twenty first	2	1
Twenty second	100	101
Twenty third	200	201
Twenty-fourth	300	301
Twenty-fifth	400	401
Twenty sixth	(c)	(c)

Fair Oaks Court, see Oakwood

Fairmount (Fairmount Tract), from San Jose Av W to Bemis

Faith (Bernal Heights), from Holladay Av N W to Brewster

Falcon Avenue, from Eighteenth nr Douglass, to Corbett Av

Falcon Place, from E s Taylor bet Broadway and Vallejo

Falkland (South S. F.), see Sixteenth Av South

Falmouth (late Willow), from S s Folsom bet Fifth and Sixth, to Shipley

Farallones (Railroad Homestead), W of San Jose Av nr County Line

Fargo Place (late Columbia Place), from Boardman Place bet Bryant and Brannan

Farnsworth Lane, from Willard nr Sullivan W to Sunset Av

Farragut Avenue (West End Tract), from San Jose Av nr County Line

Farren Avenue, from N s Eddy bet Pierce and Scott, N to Ellis

Faxton Avenue (Lake View), from Ocean Av S to Lake View Av

Federal (late Frederick), from W s First bet Bryant and Brannan, to Second

Fell, from junction Market and Polk bet Oak and Hayes, W to Stanyan

Cross Sts.	N.	S.
Market and Polk	2	1
Van Ness Avenue	100	101
Franklin	200	201
Gough	300	301
Octavia	400	401
Laguna	500	501
Buchanan	600	601
Webster	700	701
Fillmore	800	801
Steiner	900	901
Pierce	1000	1001
Scott	1100	1101
Devisadero	1200	1201
Broderick	1300	1301
Baker	1400	(c)
Lyon	1500	(c)
Central Avenue	1600	(c)
Masonic Avenue	1700	(c)
Ashbury	1800	(c)
Clayton	1900	(c)
Cole	2000	(c)
Shrader	2100	(c)
Stanyan	(c)	(c)

Fella Place, from E s Powell bet Bush and Pine

Felton (University Homestead), from San Bruno Av bet Silliman and Burrows

Fern Avenue, from W s Larkin bet Sutter and Bush, W to Gough

Cross Sts.	N.	S.
Larkin	2	1
Polk	100	101
Van Ness Avenue	200	201
Franklin	300	301
Gough	(c)	(c)

Ferrie, see Blake

Fielding (late Newhall), from W s Stockton bet Lombard and Chestnut

Fifteenth, from Carolina bet Alameda and Sixteenth W.

Cross Sts	N.	S.
Carolina	2	1
De Haro	100	101
Rhode Island	200	201
Kansas	300	301
Vermont	400	401
San Bruno Avenue	500	501
Utah	600	601
Potrero Avenue	700	701
Hampshire	800	801
York	900	901
Bryant	1000	1001
Florida	1100	1101
Alabama	1200	1201
Harrison	1300	1301
Treat Avenue	—	—
Folsom	1400	1401
Shotwell	—	—
Howard	1500	1501
Natoma	—	—
Capp	—	—
Minna	—	—
Mission	1600	1601
Lida Place	—	—
Julian Avenue	—	—
Caledonia Alley	—	—
Valencia	1700	—
Albion Avenue	—	—
Guerrero	1800	1801
Aileen Avenue	—	—
Dolores	1900	1901
Landers	—	—
Church	2000	2001
Sharon	—	—
Market	—	—
Sanchez	2100	2101
Noe	2200	2201
Castro	2300	2301

Fifteenth Avenue, from Presidio Reservation S to W

Fifteenth Avenue South, from San Bruno Av S E to Water Front

Fifth, from S s Market bet Fourth and Sixth, S E to the bay

Cross Sts.	W.	E.
Market	2	1
Stevenson	—	—
Mint Avenue	—	—
Jessie	—	—
Mission	100	101
Minna	—	—
Natoma	—	—
Howard	200	201
Tehama	—	—
Clementina	—	—
Folsom	300	301
Shipley	—	—
Clara	—	—
Harrison	400	401
Perry	—	—
Bryant	500	501
Brannan	600	601
Bluxome	—	—
Townsend	700	701
Link	—	—
Berry	800	801
Channel	—	—

Fifth Avenue, from Presidio Reservation S to W

Fifth Avenue South, from Islais S E to Water Front

Figaro (now Macedonia), from Peralta Av S E to Burledge Av

Filbert, from the bay bet Union and Greenwich, W to Presidio Reservation

Filbert—Cont'd,

Cross Sts.	N.	S.
Front	2	1
Battery	100	101
Sansome	200	201
Napier Place	—	—
Norton Place	—	—
Montgomery	300	301
Kearny	400	401
Filbert Place	—	—
Varennes	—	—
Grand Place	—	—
Dupont	500	501
Medau Place	—	—
Jaspar Place	—	—
Krausgrill Place	—	—
Stockton	600	(c)
Powell	700	701
Montgomery Avenue	—	—
Scotland	—	—
Mason	800	801
Taylor	900	901
Roach	—	—
Jones	1000	1001
Attridge Alley	—	—
Leavenworth	1100	1101
Hyde	1200	1201
Larkin	1300	1301
Polk	1400	1401
Van Ness Avenue	1500	1501
Franklin	1600	1601
Gough	1700	1701
Octavia	1800	1801
Laguna	1900	1901
Buchanan	2000	2001
Webster	2100	2101
Fillmore	2200	2201
Steiner	2300	2301
Pierce	2400	2401
Scott	2500	2501
Devisadero	2600	2601
Broderick	2700	2701
Baker	2800	2801
Lyon	(c)	(c)

Filbert Place, from N s Union bet Kearny and Dupont, N to Filbert

Fillmore, from N s Thirteenth bet Webster and Steiner, N to the bay

Cross Sts.	E.	W.
Thirteenth	2	1
Hermann	100	101
Germania Avenue	—	—
Waller	200	201
Laussat Avenue	—	—
Haight	300	301
Rose Avenue	—	—
Page	400	401
Lily Avenue	—	—
Oak	500	501
Fell	600	601
Hayes	700	701
Grove	800	801
Fulton	900	901
McAllister	1000	1001
Golden Gate Avenue	1100	1101
Turk	1200	1201
Eddy	1300	1301
Ellis	1400	1401
Byington Avenue	—	—
O'Farrell	1500	1501
Geary	1600	1601
Post	1700	1701
Sutter	1800	1801
Bush	1900	1901
Wilder Avenue	—	—
Pine	2000	2001
Fillmore Place	—	—
California	2100	2101
Sacramento	2200	2201
Clay	2300	2301
Washington	2400	2401
Jackson	2500	2501
Pacific Avenue	2600	2601
Broadway	2700	2701
Vallejo	2800	2801
Green	2900	2901
Union	3000	3001
Filbert	3100	3101
Pixley Avenue	—	—
Greenwich	3200	3201
Moulton Avenue	—	—
Lombard	3300	3301
Chestnut	3400	3401
Francisco	3500	3501
Bay	3600	3601
North Point	3700	3701
Beach	3800	3801
Jefferson	3900	3901
Tonquin	4000	4001
Lewis	(c)	(c)

Fillmore Place, from W s Fillmore bet Pine and California

First, from S s Market bet Fremont and Second, S E to the bay

Cross Sts.	W.	E.
Market	2	1
Stevenson	—	—
Jessie	—	—
Lick Alley	—	—
Mission	100	101
Minna	—	—
Natoma	—	—
Howard	200	201
Tehama	—	—
Tehama Place	—	—
Clementina	—	—
Folsom	300	301
Guy Place	—	—
Boston Place	—	—
Laurel Place	—	—
Harrison	400	401
Simpson Place	—	—
Gabrielle Place	—	—
Goodsell Place	—	—
Alger Place	—	—
Bryant	500	501
Federal	—	—
DeBoom	—	—
Brannan	600	601
Townsend	(c)	(c)

First Avenue, from Presidio Reservation S to J

First Avenue South, from Islais S E to Water Front

Fisher Alley, from E s Powell bet Pacific and Broadway

Flint, from Sixteenth nr Castro, to Albany

Flint Alley, from Vallejo bet Battery and Sansome

Flood Avenue (Sunnyside), from Circular Av W to Hamburg

Flora (Silver Terrace), from Bay View to Thornton Av

Floral Grove, see Brooks

Florence, from E s Mission nr County Line

Florence (City Land Association Tract), see Head

Florence Place, from N s Broadway bet Taylor and Jones, N to Vallejo

Florida, from Division bet Bryant and Alabama, S to Army

Cross Sts.	W.	E.
Division	2	1
Alameda	100	101
Fifteenth	200	201
Sixteenth	300	301
Seventeenth	400	401
Mariposa	500	501
Eighteenth	600	601
Nineteenth	700	701
Twentieth	800	801
Twenty-first	900	901
Twenty-second	1000	1001
Twenty-third	1100	1101
Twenty-fourth	1200	1201
Twenty-fifth	1300	1301
Twenty-sixth	1400	1401
Army	(c)	(c)

Flower, from Loomis W to San Bruno Av

Foerster (Sunnyside), from Melrose Av S

Folger Place, from S s Ellis bet Webster and Fillmore

Folsom, from the bay bet Howard and Harrison, S W and S to Crescent Av

Cross Sts.	N.	S.
East South	2	1
Steuart	—	—
Spear	100	101
Main	200	201
Beale	300	301
Zoe Place	—	—
Fremont	400	401
Baldwin Court	—	—
Grant Place	—	—
First	500	501
Rodney	—	—
Essex	—	—
Second	600	601
Hawthorne	—	—
Hampton Place	—	—
Third	700	701
Hitch	—	—
Elizabeth Place	—	—
Alice	—	—
Fourth	800	801
Miller Place	—	—
Fifth	900	901
Falmouth	—	—
Sixth	1000	1001
Harriet	—	—
Columbia Square	—	—
Russ	—	—
Sherman	—	—
Moss	—	—
Seventh	1100	1101
Langton	—	—
Harrison Avenue	—	—
Rausch	—	—
Folsom Avenue	—	—
Eighth	1200	1201
Ninth	1300	1301
Tenth	1400	1401
Juniper	—	—
Eleventh	1500	1501
Norfolk	—	—
Twelfth	1600	1601
Thirteenth	1700	1701
Erie	—	—
Fourteenth	1800	1801
Fifteenth	1900	1901
Sixteenth	2000	2001
Enterprise	—	—
Seventeenth	2100	2101
Eighteenth	2200	2201
Nineteenth	2300	2301
Twentieth	2400	2401
Twenty-first	2500	2501
Twenty second	2600	2601
Twenty-third	2700	2701
Twenty-fourth	2800	2801
Twenty-fifth	2900	2901
Twenty-sixth	3000	3001
Serpentine Avenue	—	—
Army	3100	3101
Precita Avenue	3200	3201
Stoneman	—	—
Ripley	—	—
Waltham	—	—
Esmeralda Avenue	—	—

Folsom Avenue (late Otis Place), from S s Folsom bet Seventh and Eighth

Foote Avenue (West End Tract), from S E s San Jose Av nr County Line

Ford, from W s Sanchez bet Seventeenth and Eighteenth, W to Noe

Ford (City Land Association Tract), see Byxbee

Fortieth Avenue, from Clement S to X

Fortieth Avenue South, from San Bruno Av S E to County Line

Forty-eighth Avenue, from Clement S to X

Forty-eighth Avenue South, from San Bruno Av S E to County Line

Forty-fifth Avenue, from Clement S to X

Forty-fifth Avenue South, from San Bruno Av S E to County Line

Forty-first Avenue, from Clement S to X

Forty-first Avenue South, from San Bruno Av S E to County Line

Forty-fourth Avenue, from Clement S to X

Forty-fourth Avenue South, from San Bruno Av S E to County Line

Forty-ninth Avenue, from Clement S to X

Forty-ninth Avenue South, from San Bruno Av S E to County Line

Forty-second Avenue, from Clement S to X

Forty-second Avenue South, from San Bruno Av S E to County Line

Forty-seventh Avenue, from Clement S to X

Forty-seventh Av'nue South, from San Bruno Av S E to County Line

Forty-sixth Avenue, from Clement S to X

Forty-sixth Avenue South, from San Bruno Av S E to County Line

Forty-third Avenue, from Clement S to X

Forty-third Avenue South, from San Bruno Av SE to County Line

Fountain, from S s Twenty-fourth bet Hoffman Av and Bellevue

Fourteenth, from W s Harrison bet Thirteenth and Fifteenth, W to Park Hill Av

Cross Sts.	N.	S.
Harrison	2	1
Treat Avenue	—	—
Folsom	100	101
Shotwell	—	—
Howard	200	201
Natoma	—	—
Minna	—	—
Mission	300	301
Woodward Avenue	—	—
Julian Avenue	—	—
Stevenson	—	—
Valencia	400	401
Guerrero	500	501
Maple Court	—	—
Dolores	600	601
Landers	—	—
Market	—	—
Church	700	701
Belcher	—	—
Belcher Court	—	—
Sanchez	800	801
Walter	—	—
Noe	900	901
Castro	1000	1001
Alpine	—	—
South Broderick	(e)	(e)

Fourteenth Avenue, from Presidio Reservation S to V

Fourteenth Avenue South, from Islais Creek S E to Water Front

Fourth, from S s Market bet Third and Fifth, S E to the bay

Cross Sts.	W.	E.
Market	2	1
Pioneer Place	—	—
Stevenson	—	—
Jessie	—	—
Mission	100	101
Minna	—	—
Natoma	—	—
Howard	200	201
Tehama	—	—
Clementina	—	—
Folsom	300	301
Shipley	—	—
Clara	—	—
Harrison	400	401
Perry	—	—
Silver	—	—
Bryant	500	501
Welsh	—	—
Freelon	—	—
Brannan	600	601
Bluxome	—	—
Townsend	700	701
King	—	—
Berry	800	801
Channel	—	—

Fourth Avenue, from Presidio Reservation S to K

Fourth Avenue South, from Islais S E to California Dry Dock

Fowler Avenue (Stanford Heights), from Twenty-fifth S to Thirty-second

Fox, from Baker Av S W to Garibaldi

France Avenue (Excelsior Homestead), from Mission S of Russia Av

Francis (Academy Tract), from N W s Mission bet Cotter and Croke

Francisco, from the bay bet Chestnut and Bay, W to Presidio Reservation

Cross Sts.	N.	S.
Montgomery	2	1
Kearny	100	101
Dupont	200	201
Midway	—	—
Belfair Place	—	—
Stockton	300	301
Warden	—	—
Powell	400	401
Mason	500	501
Taylor	600	601
Montgomery Avenue	—	—
Jones	700	701
Leavenworth	800	801
Hyde	900	901
Larkin	1000	1001
Polk	1100	1101
Van Ness Avenue	1200	1201
Franklin	1300	1301
Gough	1400	1401
Octavia	1500	1501
Laguna	(c)	(c)
Lobos Square	—	—
Webster	1800	1801
Fillmore	1900	1901
Steiner	2000	2001
Pierce	2100	2101
Scott	2200	2201
Devisadero	2300	2301
Broderick	2400	2401
Baker	2500	2501
Lyon	(e)	(e)

Franconia Avenue (Bernal Heights), see Macedonia

Frank Place, from W s Mason bet Pine and California

Frankfort Avenue, from N s Thirteenth bet Mission and Howard

Franklin, from N s Market bet Van Ness Av and Gough, N to Bay

Cross Sts.	E.	W.
Market and Page	2	1
Lily Avenue	—	—
Oak	100	101
Hickory Avenue	—	—
Fell	200	201
Linden Avenue	—	—
Hayes	300	301
Ivy Avenue	—	—
Grove	400	401
Fulton	500	501
Ash Avenue	—	—
McAllister	600	601
Locust Avenue	—	—
Golden Gate Avenue	700	701
Elm Avenue	—	—
Turk	800	801
Laurel Avenue	—	—
Eddy	900	901
Willow Avenue	—	—
Ellis	1000	1001
Olive Avenue	—	—
O'Farrell	1100	1101
Myrtle Avenue	—	—
Geary	1200	1201
Post	1300	1301
Sutter	1400	1401
Fern Avenue	—	—
Bush	1500	1501
Austin Avenue	—	—
Pine	1600	1601
California	1700	1701
Sacramento	1800	1801
Clay	1900	1901
Washington	2000	2001
Jackson	2100	2101
Pacific Avenue	2200	2201
Broadway	2300	2301
Vallejo	2400	2401
Green	2500	2501
Union	2600	2601
Filbert	2700	2701
Greenwich	2800	2801
Blackstone	—	—
Lombard	2900	2901
Chestnut	3000	3001
Francisco	3100	3101
Bay	(e)	(e)

Franklin Square, bet Sixteenth, Santa Clara, Hampshire and Bryant

Frederick, from Buena Vista Av S of Waller, W to First Av

Freedom, E of San Bruno Av nr Islais Creek

Freelon, from W s Zoe bet Bryant and Brannan, S W to W of Fourth

Fremont, from S s Market bet Beale and First, S E to the bay

Cross Sts.	W.	E.
Market	2	1
Mission	100	101
Natoma	—	—
Howard	200	201
Lincoln Place	—	—
Folsom	300	301
Harrison	400	401
Lawrence Place	—	—
Bryant	500	501
Brannan	(e)	(e)

Fremont Court, from S s Clay bet Powell and Mason

French, from W s Mission nr West Av

Fresno (South S. F.), from the bay bet Plumas and India, W to First Av South

Friedman Place, from E s Larkin bet Pacific and Broadway

Front, from N s Market bet Davis and Battery, N to the bay

Cross Sts.	E.	W.
Market	2	1
Pine	100	101
California	200	201
Halleck	—	—
Sacramento	300	301
Commercial	—	—
Clay	400	401
Merchant	—	—
Washington	500	501
Oregon	—	—
Jackson	600	601
Clark	—	—
Pacific	700	701
Chambers	—	—
Broadway	800	801
Vallejo	900	901
Green	1000	1001
Commerce	—	—
Union	1100	1101
Filbert	(e)	(e)

Front Avenue (South S. F.), from Islais S E to Water Front

Fulton, from W s Larkin bet Grove and McAllister, W to the ocean

Cross Sts.	N.	S.
Larkin	2	1
Polk	100	101
Van Ness Avenue	200	201
Franklin	300	301
Gough	400	401
Octavia	500	501
Laguna	600	601
Buchanan	700	701
Webster	800	801
Fillmore	900	901
Steiner	1000	(o)
Pierce	1100	(o)
Scott	1200	1201
Devisadero	1300	1301
Broderick	1400	1401
Baker	1500	1501
Lyon	1600	1601
Central Avenue	1700	1701
Masonic Avenue	(o)	1801
Ashbury	(o)	1901
Clayton	(o)	2001
Cole	(o)	2101
Parker Avenue	2200	—
Shrader	—	2201
Stanyan	2300	(o)
North Willard	2400	(o)
First Avenue	2500	(o)

Fulton Avenue, nr intersection Cortland and San Jose Av

G South, from India S W to County Line

Gabrielle Place, from E s First bet Harrison and Bryant

Gaines, from N s Green bet Battery and Sansome, N to Union

Gale, from S s Townsend bet First and Second

Gambier (University Homestead), from Silver Av S to Oglesteed

Garden (now Harriet), from S s Harrison bet Sixth and Seventh, S E to Bryant

Garden Avenue, from W s Devisadero bet Geary and Post

Gardner, from N s Post bet Kearny and Grant Av

Garfield (City Land Ass'n Tract), W of San Jose Av nr County Line

Garfield Avenue, from S s Twenty-fifth bet Treat Av and Folsom, S to Twenty-sixth

Garfield Square, bet Twenty-sixth, Twenty-sixth, Harrison and Treat Av

Garibaldi, from Islais Creek S E to Livingston

Gates (Bernal Heights), from S s Esmeralda Av nr Ellsworth

Gaven, from W s San Bruno Av nr head Islais Creek

Gaven Place, from E s Montgomery Av nr Filbert, N to Greenwich

Geary, from junction Market and Kearny bet O'Farrell and Post, W to Central Av

Cross Sts.	N.	S.
Market and Kearny	2	1
Brooks	—	—
Grant Avenue	100	101
Stockton	(o)	201
Powell	300	301
Keagan Place	—	—
Mason	400	401
Martha Place	—	—
McCall Place	—	—
Taylor	500	501
Geary Place	—	—
William	—	—
Jones	600	601
Geary Court	—	—
Leavenworth	700	701
Hyde	800	801
Vasserot Place	—	—
Saratoga Court	—	—
Larkin	900	901
Polk	1000	1001
Van Ness Avenue	1100	1101
Franklin	1200	1201
Gough	1300	1301
Octavia	1400	1401
Laguna	1500	1501
Buchanan	1600	1601
Sunny Court	—	—
Webster	1700	1701
Fillmore	1800	1801
Avery	—	—
Steiner	(o)	1901
Pierce	(o)	2001
Scott	2100	2101
Devisadero	2200	2201
Broderick	2300	2301
St Joseph's Avenue	—	—
Baker	2400	(o)
Lyon	2500	(o)
Central Avenue	(c)	(c)

Geary Court, from N s Geary bet Jones and Leavenworth

Geary Place, from S s Geary bet Taylor and Jones

Genesee (Sunnyside), from Melrose Av S

Geneva, from S s Brannan bet Sixth and Seventh

Geneva Avenue (West End Tract), from San Jose Av nr San Miguel

George, from Hooper bet Fifth and Sixth, S E to Hubbell

Georgia, from the bay bet Louisiana and Michigan, S to First Av South

Gerke Alley, from E s Dupont bet Filbert and Greenwich

Germania Avenue, from W s Webster bet Hermann and Waller, W to Steiner

Gertrudis, E of San Bruno Av nr Islais Creek

Gibb, from W s Montgomery Av bet Washington and Jackson

Gibraltar (South S. F.), see Twenty-eighth Av South

Gibson, from E s Larkin bet Green and Union

Gila (South S. F.), see E South

Gilbert, from S s Bryant bet Sixth and Seventh, S E to Townsend

Girard (University Homestead), from Silver Av S to Dwight

Gladstone (late Shakespeare), from San Jose Av nr County Line

Gladys, from Santa Marina nr Mission, S W to West Av

Glasgow, see Anna Lane

Glen Avenue (Stanford Heights), junction Valley and Twin Peaks Av

Glen Park Avenue, from W s Twelfth bet Mission and Howard

Glendale, from Mission nr West Av E to Holly Park Av

Glover, from W s Jones bet Broadway and Vallejo, W to Leavenworth

Godeus, from Mission nr Twelfth to California Av

Goethe, from San Jose Av nr County Line

Goettingen (University Homestead), from S s Silver Av S to Woolsey

Gold, from W s Sansome bet Jackson and Pacific, W to Montgomery

Gold Alley, from Corbett Av to Lincoln Av

Golden Court, from S s Sacramento bet Jones and Leavenworth

Golden Gate Avenue, from junction Market and Taylor bet McAllister and Turk, W to First Av

Cross Sts.	E.	W.
Market and Taylor	2	1
Jones	100	101
Leavenworth	200	201
Dale Place	—	—
Hyde	300	301
Golden Place	—	—
Larkin	400	401
Polk	500	501
Van Ness Avenue	600	601
Franklin	700	701
Gough	(o)	801
Octavia	(o)	901
Laguna	1000	1001
Buchanan	1100	1101
Crum Place	—	—
Webster	1200	1201
Fillmore	1300	1301
Steiner	1400	1401
Pierce	1500	1501
Scott	1600	1601
Seymour Avenue	—	—
Devisadero	1700	1701
Broderick	1800	1801
Baker	1900	1901
Lyon	2000	2001
Central Avenue	2100	2101
Masonic Avenue	(c)	(c)
Masonic Cemetery	—	—
Parker Avenue	2600	2601
North Stanyan	2700	2701
North Willard	2800	2801
First Avenue	(e)	(e)

Golden Gate Park, bet Fulton and H streets, from Stanyan W to the ocean

Golden Place, from N s Golden Gate Av bet Hyde and Larkin

Golden State Avenue (Lake View), from Ocean Av to Lake View Av

Goldman Place, see Warren Place

Good Children, from S s Lombard bet Kearny and Dupont

Goodsell Place, from E s First bet Harrison and Bryant

Gordon, from N s Harrison bet Eighth and Ninth

Gough, from N s Market bet Franklin & Octavia, N to Bay

Cross Sts.	E.	W.
Market and Haight	2	1
Rose Avenue	—	—
Page	100	101
Lily Avenue	—	—
Oak	200	201
Hickory Avenue	—	—
Fell	300	301
Linden Avenue	—	—
Hayes	400	401
Ivy Avenue	—	—
Grove	500	501
Fulton	600	601
Ash Avenue	—	—
McAllister	700	701
Golden Gate Avenue	800	(o)
Elm Avenue	—	(o)
Turk	900	(o)
Eddy	1000	1001
Willow Avenue	—	—
Ellis	1100	1101
Olive Avenue	—	—
O'Farrell	1200	1201
Myrtle Avenue	—	—
Geary	1300	1301

Post 1400 1401
Sutter 1500 1501
Fern Avenue ..... —
Bush 1600 1601
Austin Avenue .....
Pine 1700 1701
California 1800 1801
Sacramento 1900 1901
Clay 2000 2001
Washington 2100 2101
Jackson 2200 2201
Pacific Avenue 2300 2301
Broadway 2400 2401
Vallejo 2500 2501
Green 2600 2601
Union 2700 2701
Filbert 2800 2801
Greenwich 2900 2901
Lombard 3000 3001
Chestnut 3100 3101
Francisco 3200 3201
Bay ..... (e) (e)

Gould, from Paul Av S to Salinas Av

Grace Terrace, from S s California bet Dupont and Stockton

Grady, from N s Green bet Hyde and Larkin

Grafton Avenue (Lake View), from Harold Av W to Arlington Av

Graham Place, from N s Green bet Dupont and Stockton, N to Union

Grand, from S s Mission bet Ninth and Tenth, S E to Howard

Grand Place, from S s Filbert bet Kearny and Dupont

Grant (University Homestead), from Wayland S to Dwight

Grant Alley, from S s Fifteenth bet Guerrero and Dolores, S to Sixteenth

Grant Avenue, from N s Market bet Kearny and Stockton, N to Bush

Cross Sts. E. W.
Market and O'Farrell. 2 1
Geary 100 101
Union Square Avenue .....
Post 200 201
Ashburton Place ..... —
Stockton Place ..... —
Mills Place ..... —
Sutter 300 301
Berry Place ..... —
Harlan Place ..... —
Bush ..... (e) (e)

Grant Place, from S s Folsom bet Fremont and First

Grattan, from Clayton nr Alma Av, W to Stanyan

Green, from the bay bet Vallejo and Union, W to Presidio Reservation

Cross Sts. N. S.
East North 2 1
Front .....
Battery 100 101
Gaines ..... —
Sansome 200 201
Calhoun ..... —
Montgomery 300 301
Vincent ..... —
Kohler's Place ..... —
Green Place ..... —
Reed Place ..... —
Kearny 400 401
Sonora ..... —
Lafayette Place .....
Dupont 500 501
Bannam Place ..... —
Union Place ..... —
Agnes Lane ..... —
Bower Place ..... —
Graham Place ..... —
Montgomery Avenue.
Stockton 600 601
Powell 700 701
August Alley ..... —
Mason 800 801

Taylor 900 901
Jones 1000 1001
Leavenworth 1100 1101
New Orleans ..... —
Hamlin .....
Hyde 1200 1201
West End Alley ..... —
Larkin 1300 1301
Polk 1400 1401
Van Ness Avenue 1500 1501
Franklin 1600 1601
Gough 1700 1701
Octavia 1800 1801
Laguna 1900 1901
Buchanan 2000 2001
Webster 2100 2101
Fillmore 2200 2201
Steiner 2300 2301
Pierce 2400 2401
Scott 2500 2501
Devisadero 2600 2601
Broderick 2700 2701
Baker 2800 2801
Lyon ..... (e) (e)

Green Place, from N s Green bet Montgomery and Kearny

Green's Court, from N s How and bet Stewart and Spear

Greenwich, from the bay bet Filbert and Lombard, W to Presidio Reservation

Cross Sts. N. S.
Front 2 1
Battery 100 101
Sansome 200 201
Pringle Court ..... —
Montgomery 300 301
Kearny 400 401
Telegraph Place .....
Dupont 500 501
Kramer Place ..... —
Bellevue Avenue .....
Stockton 600 601
Powell 700 701
Gaven ..... —
Chamber's Place ..... —
Montgomery Avenue.
Scotland ..... —
Mason 800 801
Hartman ..... —
Janseth ..... —
Taylor 900 901
Roach ..... —
Jones 1000 1000
Leavenworth 1100 1101
Randall Place .....
Hyde 1200 1201
Larkin 1300 1301
Polk 1400 1401
Van Ness Avenue 1500 1501
Franklin 1600 1601
Gough 1700 1701
Octavia 1800 1801
Laguna 1900 1901
Rola Court .....
Buchanan 2000 2001
Webster 2100 2101
Fillmore 2200 2201
Steiner 2300 2301
Pierce 2400 2401
Scott 2500 2501
Devisadero 2600 2601
Broderick 2700 2701
Baker 2800 2801
Lyon ..... (e) (e)

Greenwich Place, see Chamber's Place

Grenada (South S. F.), see Twenty-third Av South

Grimm's Place, from S s Pacific bet Hyde and Larkin

Grisar Place, from W s Octavia bet Union and Filbert

Grove, from W s Larkin bet Hayes and Fulton, W to Stanyan

Cross Sts. N. S.
Larkin 2 1
Polk 100 101
Van Ness Avenue 200 201
Franklin 300 301
Gough 400 401

Octavia 500 501
Laguna 600 601
Buchanan 700 701
Webster 800 801
Fillmore 900 901
Steiner ..... (e) (e)
Alamo Square .....
Scott 1200 1201
Devisadero 1300 1301
Broderick 1400 1401
Baker 1500 1501
Lyon 1600 1601
Central Avenue 1700 1701
Masonic Avenue 1800 1801
Ashbury 1900 1901
Clayton 2000 2001
Cole 2100 2101
Shrader 2200 2201
Stanyan ..... (e) (e)

Guadalupe (South S. F.), see Thirtieth Av South

Guatemala (South S. F.), see Forty-second Av South

Guerrero, from S s Market bet Valencia and Dolores, S to San Jose Av

Cross Sts. W. E.
Market 2 1
Thirteenth 100 101
Clinton Park .....
Brosnan ..... —
Fourteenth 200 201
Fifteenth 300 301
Sixteenth 400 401
Camp .....
Seventeenth 500 501
Dorland .....
Eighteenth 600 601
Nineteenth 700 701
Cumberland .....
Twentieth 800 801
Liberty .....
Twenty-first 900 901
Hill .....
Twenty-second 1000 1001
Alvarado .....
Twenty-third 1100 1101
Elizabeth .....
Twenty-fourth 1200 1201
Twenty-fifth 1300 1301
Twenty-sixth 1400 1401
Army .....
Twenty-seventh 1500 1501
Duncan .....
Twenty-eighth 1600 1601
San Jose Avenue ..... (e) (e)

Guiana (South S. F.), see Thirty-second Av South

Gundlach, W of San Bruno Av nr County Line

Gunnison Avenue (Bernal Heights, now Harrison), from S s Army bet Alabama and Treat Av

Guttenburg (West End Homestead), S of Mission nr County Line

Guy Place, from W s First bet Folsom and Harrison

H, from First Av S of Golden Gate Park W to the ocean

H South, from India S W to County Line

Haggin, from S s King bet Third and Fourth, S E to Berry

Hahn, W of San Bruno Av nr County Line

Haight, from junction Market and Gough bet Waller and Page, W to Stanyan

Cross Sts. N. S.
Market and Gough 2 1
Central Court .....
Octavia 100 101
Laguna 200 201
Buchanan 300 301
Webster 400 401
Fillmore 500 501
Steiner 600 601
Pierce 700 701
Scott 800 801

Haight—Cont'd.
Devisadero 900 901
Broderick 1000 1001
Baker 1100 1101
Lyon 1200 1201
Central Avenue 1300 1301
Masonic Avenue 1400 1401
Ashbury 1500 1501
Clayton 1600 1601
Cole 1700 1701
Shrader 1800 1801
Stanyan ..... (e) (e)

Hale, from W s San Bruno Av nr head Islais Creek

Hall Alley, from S s Vallejo bet Sansome and Montgomery

Hall Court, from W s Dupont bet Washington and Jackson

Hall Place, from N s Jackson bet Leavenworth and Hyde

Halleck, from W s Front bet California and Sacramento, W to Leidesdorff

Hamburg (Sunnyside), from Melrose Av S

Hamilton (University Homestead), from S s Silver Av S to Mansell

Hamilton Avenue, nr junction Castro and San Jose Av

Hamilton Square, bet Steiner, Scott, Geary and Post

Hamlin, from N s Green b Leavenworth and Hydeet

Hamlin Place, from E s Larkin bet Broadway and Vallejo

Hammond Place, from S s Townsend bet Second and Third, S E to Berry

Hampshire, from Division nr Potrero Av and York, S to Army

Cross Sts. W. E.
Division 2 1
Alameda 100 101
Fifteenth 200 201
Sixteenth ..... (e) 301
Seventeenth 400 401
Mariposa 500 501
Eighteenth 600 601
Nineteenth 700 701
Twentieth 800 801
Twenty-first 900 901
Twenty-second 1000 1001
Twenty-third 1100 1101
Twenty-fourth 1200 1201
Twenty-fifth 1300 1301
Twenty-sixth 1400 1401
Army ..... (e) (e)

Hampton Court, from N s Harrison bet Second and Third

Hampton Place, from S s Folsom bet Second and Third

Hancock, from W s Church bet Eighteenth and Nineteenth, W to Noe

Hanna, from Watt Av nr County Line

Hanover (West End Homestead), S E of Mission nr County Line

Hanover Place, from N s Sacramento bet Powell and Mason

Hardie Place, from E s Kearny bet Sutter and Bush

Harlan, from S s Sixteenth bet Church and Sanchez, S to Seventeenth

Harkness, from W s San Bruno Av nr County Line

Harlan Place, from W s Grant Av bet Sutter and Bush

Harlem Alley, from N s O'Farrell bet Leavenworth and Hyde

Harold Avenue (Lake View), from Ocean Av S

Harper (Fairmount Tract, late Bartlett), from Thirtieth nr Noe, S to Laidley

Harriet, from S s Howard bet Sixth and Seventh, S E to Brannan

Harrington (Academy Tract), from N W s Mission bet Croke and Norton

Harrison, from the bay bet Folsom and Bryant, S W and S to Ripley

Cross Sts. N. S.
Steuart 2 1
Spear 100 101
Johnston Place ..... —
Main 200 201
Beale 300 301
Fremont 400 401
First 500 501
Rincon Place ..... —
Essex ..... —
Stanly Place ..... —
Charles Place ..... —
Second 600 601
Vassar Place ..... —
Hawthorne ..... —
Hampton Court ..... —
Third 700 701
Ritch ..... —
Fourth 800 801
Fifth 900 901
Madison Avenue ..... —
Oak Grove Avenue ..... —
Morris Avenue ..... —
Sixth 1000 1001
Harriet ..... —
Columbia Square ..... —
Sherman ..... —
Seventh 1100 1101
Langton ..... —
Chesley ..... —
Mariposa Terrace. ..... —
Hayward ..... —
Eighth 1200 1201
Gordon ..... —
Ninth 1300 1301
Dore ..... —
Tenth 1400 1401
Juniper ..... —
Eleventh 1500 1501
Norfolk ..... —
Twelfth ..... 1600 ——
Thirteenth ..... 1700 ——
Fourteenth ..... 1800 ——
Alameda ..... —
Fifteenth 1900 1901
Sixteenth 2000 2001
Seventeenth 2100 2101
Mariposa ..... —
Eighteenth 2200 2201
Nineteenth 2300 2301
Twentieth 2400 2401
Twenty-first 2500 2501
Twenty-second 2600 2601
Twenty-third 2700 2701
Twenty-fourth 2800 2801
Twenty-fifth 2900 2901
Twenty-sixth 3000 3001
Army 3100 3101

Harrison Avenue (late Bruce Place), from S s Folsom bet Seventh and Eighth

Harry (Fairmount Tract), from Laidley to Beacon

Harry Place, from E s Laguna bet Filbert and Greenwich

Hart, E of San Bruno Av nr County Line

Hartford, from S s Eighteenth bet Noe and Castro, S to Twentieth

Hartman, from N s Greenwich bet Mason and Taylor, N to Montgomery Av

Harvard (University Homestead), from S s Silver Av S to Olmsted

Harwood Alley, see Grand Place

Hattie, from Seventeenth W of Clara Av

Havelock (late Henry), from San Jose Av nr Ocean Av

Havens, from W s Leavenworth bet Union and Filbert

Hawthorne, from S s Howard bet Second and Third, S E to Harrison

Hayes, from junction Market and Larkin bet Fell and Grove, W to Stanyan

Cross Sts. N. S.
Market and Larkin 2 1
College Place .....
Polk 100 101
Van Ness Avenue 200 201
Franklin 300 301
Gough 400 401
Octavia 500 501
Laguna 600 601
Buchanan 700 701
Webster 800 801
Fillmore 900 901
Steiner ..... (o) 1001
Pierce ..... (o) 1101
Scott 1200 1201
Devisadero 1300 1301
Broderick 1400 1401
Baker 1500 1501
Lyon 1600 1601
Central Avenue 1700 1701
Masonic Avenue 1800 1801
Ashbury 1900 1901
Clayton 2000 2001
Cole 2100 2101
Shrader 2200 2201
Stanyan ..... (e) (e)

Hayward, from S s Harrison bet Seventh and Eighth

Head (City Land Association Tract), W of San Jose Av nr County Line

Hearst, see Lake View Av

Hearst Avenue (Sunnyside, late Moulton Av), from Circular Av W to Hamburg

Heath, from S s Cortland Av bet Lee and Peralta Av

Hecker, from Barneveld Av E to Islais Creek

Helen, from S s California bet Leavenworth and Hyde

Helena (South S. F.), E of San Bruno Av nr Silver Av

Henderson Avenue, from S s Point Lobos Av bet Johnston and First Ave

Henrietta (now Eugenia Avenue), from Prospect Av E to North Av

Henrietta Square, from E s Eleventh bet Howard and Folsom

Henry, from W s Sanchez bet Fourteenth and Fifteenth, W to Castro

Henry (University Homestead), see Felton

Hermann, from West Mission bet Brady and Thirteenth, W to Steiner (The buildings on this street W of Laguna are incorrectly numbered)

Cross Sts. N. S.
West Mission 2 1
Jessie .....
Stevenson .....
Valencia 100 101
Eighn Park Avenue. —
Market .....
Laguna 300 301
Buchanan 400 401
Webster 500 501
Church .....
Fillmore 600 601
Steiner ..... (e) (e)

Heron, from E s Eighth bet Folsom and Harrison

Hewlett Alley, from S s Pacific bet Powell and Mason

Heyman, from Prospect Av S of Virginia Av

Hickory Avenue, from W s Van Ness Av bet Oak and Fell, W to Webster

Cross Sts. N. S.
Van Ness Avenue 2 1
Franklin 100 101
Gough 200 201

Octavia 300 301
Laguna 400 401
Buchanan 500 501
Webster ..... (e) (e)

High, from Twenty-fifth W of Bellevue, S to Twenty-sixth

Highland Avenue (late Plymouth Av), from Mission nr West Av, E to Holly Park Av

Hill, from W s Valencia bet Twenty-first and Twenty-second, W to Castro.

Cross Sts.	N.	S.
Valencia	2	1
Guerrero	(e)	(e)
Dolores	(e)	(e)
Church	(e)	(e)
Sanchez	400	401
Noe	500	501
Castro	(e)	(e)

Himmelmann Place, from N s Pacific bet Mason and Taylor, N to Broadway

Hinckley, from Kearny bet Broadway and Vallejo, W to Dupont

Hinckley Place, from S s Vallejo bet Montgomery and Kearny

Hobart Alley, from E s Taylor bet Post and Sutter

Hodge's Alley, from N s Vallejo bet Sansome and Montgomery

Hoff Avenue, from S s Sixteenth bet Mission and Valencia, S to Seventeenth

Hoffman, E of San Bruno Av nr County Line

Hoffman Avenue (late Ellen), from S s Twenty-second bet Douglass and Bellevue, S to Thirtieth

Holladay Avenue (Bernal Heights, late California Av), from Army nr San Bruno Av S to Cortland Av

Hollis, from N s Ellis bet Buchanan and Webster, N to O'Farrell

Holloway Avenue (Lake View), from Harold Av W to Arlington Av

Holly, from Mission nr Highland Av, SE to Crescent Av

Holly Park, E of Mission bet Cortland and Crescent Avs

Holly Park Avenue (late Park Av), surrounding Holly Park

Holyoke (University Homestead), from S s Silver Av S to Woolsey

Homer (late Maria), from Chesley bet Harrison and Bryant

Homestead, from S s Twenty-fourth bet Douglass and Hoffman Av

Honduras (South S. F.), see First Av South

Hooker Alley, from E s Mason bet Bush and Pine

Hooper, from the bay bet Channel and Irwin, S W to Eighth

Hope (Bernal Heights, now Rutledge Av), from Holladay Av N W to Macedonia

Hopeton Terrace, from S s Washington bet Stockton and Powell

Hopkins, from Corbett Av N W to Lincoln Av

Horace Alley, from Twenty-fifth bet Folsom and Howard, S to Twenty-sixth

Houston, from W s Montgomery Av bet Chestnut and Francisco, to Jones

Howard, from the bay bet Mission and Folsom, S W and S to Army

Cross Sts.	N.	S.
E s South	2	1
Steuart	—	—
Green's Court	—	—
Spear	100	101
Main	200	201
Beale	300	301
Fremont	400	401
First	500	501
Maiden Alley	—	—
Second	600	601
New Montgomery	—	—
Hawthorne	—	—
Third	700	701
Fourth	800	801
Howard Court	—	—
Fifth	900	901
Mary	—	—
Sixth	1000	1001
Harriet	—	—
Russ	—	—
Moss	—	—
Seventh	1100	1101
Langton	—	—
Rausch	—	—
Sumner	—	—
Eighth	1200	1201
Ninth	1300	1301
Washington Avenue	—	—
Dore	—	—
Grand	—	—
Tenth	1400	1401
Eleventh	1500	1501
Lafayette	—	—
Twelfth	1600	1601
Toningen Place	—	—
Thirteenth	1700	1701
Erie	—	—
Fourteenth	1800	1801
Fifteenth	1900	1901
Adair	—	—
Sixteenth	2000	2001
Seventeenth	2100	2101
Eighteenth	2200	2201
Nineteenth	2300	2301
Twentieth	2400	2401
Twenty-first	2500	2501
Twenty-second	2600	2601
Twenty-third	2700	2701
Twenty-fourth	2800	2801
Twenty-fifth	2900	2901
Twenty-sixth	3000	3001
Army	(e)	(e)

Howard Court, from N s Howard bet Fourth and Fifth

Howth, from S s Ocean Av W of San Jose Av

Hubbard (now Hawthorne), from S s Howard bet Second and Third, S to Folsom

Hubbell, from the bay nr Irwin S W to Sixteenth

Hudson, from Channel nr Fourth, S E to South

Hudson (South S. F.), see Appleton

Hugo, from First Av bet H and I, W to Seventh Av

Hulbert Place, from N s Clara bet Fourth and Fifth

Humboldt, from the bay bet Twenty-second and Twenty-third, W to San Bruno Av

Hunt, from E s Third bet Mission and Howard

Hunter, W of San Bruno Av nr head Islais Creek

Huron Avenue (West End Tract), W of Mission nr County Line

Hyde, from N s McAllister bet Leavenworth and Larkin, N to the bay

Cross Sts.	E.	W.
McAllister	2	1
Golden Gate Avenue	100	101
Turk	200	201
Hyde Place	—	—
Eddy	300	301
Ellis	400	401
O'Farrell	500	501
Geary	600	601
Post	700	701
Sutter	800	801
Bush	900	901
Pine	1000	1001
California	1100	1101
Hyde Terrace	—	—
Sacramento	1200	1201
Clay	1300	1301
Washington	1400	1401
Jackson	1500	1501
Pacific	1600	1601
Lurch	—	—
Broadway	1700	1701
Vallejo	1800	1801
Green	1900	1901
Delgado Place	—	—
Russell	—	—
Union	2000	2001
Allen	—	—
Filbert	2100	2101
Greenwich	2200	2201
Lombard	2300	2301
Chestnut	2400	2401
Francisco	2500	2501
Bay	2600	2601
North Point	2700	2701
Beach	2800	2801
Jefferson	(e)	(e)

Hyde Place, from W s Hyde bet Turk and Eddy

Hyde Terrace, from E s Hyde bet California and Sacramento

I, from First Av S of H, W to the ocean

I South, from India S W to County Line

Idaho (Bernal Heights, now Bradford), from Powhattan S to Cortland Av

Idaho (South S. F.), from the bay S to India Basin

Idalene, W of San Bruno Av nr County Line

Illinois, from the bay bet Michigan and Kentucky, S to First Av South

India (South S. F.), N, S and W s of India Basin

India Avenue (Excelsior Homestead), from Silver Av nr Lisbon

Indiana, from South bet Minnesota and Iowa, S to Tulare

Ion (University Homestead), from Bacon S to Wright

Iowa, from Sixteenth bet Indiana and Pennsylvania Av, S to Tulare

Irwin, from the bay bet Hooper and Hubbell, SW to Eighth

Isabel (Bernal Heights), from Wolfe S E to Shakespeare

Isis, from S s Twelfth bet Folsom & Harrison, to Thirteenth

Islais (South S. F.), from the bay along S s Islais Creek

Islais (now Springdale) from Mission S of Bosworth

Italy Avenue (Excelsior Homestead), from Mission S of France Av

Ivy Avenue, from W s Polk bet Hayes and Grove, W to Webster (The building on this street from Franklin W are incorrectly numbered)

Cross Sts.	N.	S.
Polk	(100)	2 1
Van Ness Avenue	(e)	(e)
Franklin	(300)	200 201
Gough	(400)	300 301
Octavia	(500)	400 401
Laguna	(600)	500 501
Buchanan	(700)	600 601
Webster	(e)	(e)

Ivy Terrace, from W s Selina Place nr California

J, from First Av S of I, W to the ocean

J South, from First Av South S W to Forty-ninth Av South

Jackson, from the bay bet Washington and Pacific, W to First Av. (Some of the buildings on this street bet East and Larkin are incorrectly numbered.

Cross Sts.	N.	S.
East North	2	1
Drumm	—	—
Davis	100	101
Front	200	201
Battery	300	301
Custom House Place	—	—
Sansome	400	401
Balance	—	—
Jones Alley	—	—
Montgomery	500	501
Montgomery Avenue	—	—
Kearny	600	601
Cooper's Alley	—	—
Washington Alley	—	—
Lozier	—	—
Dupont	700	701
St. Louis Alley	—	—
Sullivan Alley	—	—
Stout's Alley	—	—
Dumcombe Alley	—	—
Stockton	800	801
Bedford Place	—	—
Trenton	—	—
Stone	—	—
Adele Alley	—	—
Powell	900	901
Dore Alley	—	—
Mason	1000	1001
Marcy Place	—	—
Auburn	—	—
Taylor	1100	1101
Jones	1200	1201
Leavenworth	1300	1301
Hall Place	—	—
Wall Place	—	—
Hyde	1400	1401
Larkin	1500	1501
Polk	1600	1601
Van Ness Avenue	1700	1701
Franklin	1800	1801
Gough	1900	1901
Octavia	2000	2001
Laguna	2100	2101
Buchanan	2200	2201
Webster	2300	2301
Fillmore	2400	2401
Steiner	2500	(e)
Pierce	2600	(e)
Scott	2700	2701
Divisadero	2800	2801
Broderick	2900	2901
Baker	3000	3001
Lyon	3100	3101
Central Avenue	3200	3201
Walnut	3300	3301
Laurel	3400	3401
Locust	3500	3501
Spruce	3600	3601
Maple	3700	3701
Cherry	3800	3801
First Avenue	(e)	(e)

Jackson Park, bet Seventeenth, Mariposa, Arkansas and Carolina

Jackson Place, from E s Montgomery bet Vallejo and Green

Jacoby Place, from N s California bet Leavenworth and Hyde

Jamaica (South S. F.), see Twenty-sixth Av South

James (South S. F.), see C South

Jane Place (now Pine Place), from N s Pine bet Mason and Taylor

Jansen, from N s Greenwich bet Mason and Taylor, N to Lombard

Japan, from S s Brannan bet First and Second, S E to Townsend

Japan Avenue (Excelsior Homestead), from Lisbon bet China and India Avs

Jarnac, W s San Jose Av N E of Paulding

Jasper Alley, from Jasper Place bet Union and Filbert

Jasper Place, from N s Union bet Dupont and Stockton, N to Filbert

Java (South S. F.), see Twenty first Av South

Java, from Bueno Vista Av S W to Mosaic Av

Jefferson, from the bay N of Beach, W to Presidio Reservation

Cross Sts.	N.	S.
Powell	(e)	1
Mason	(e)	101
Taylor	(e)	201
Jones	(e)	301
Leavenworth	(e)	401
Hyde	(e)	501
Larkin	600	601
Polk	700	701
Van Ness Avenue	(e)	(e)
Government Reservation	—	—
Laguna	1200	1201
Buchanan	1300	1301
Webster	1400	1401
Fillmore	1500	1501
Steiner	1600	1601
Pierce	1700	1701
Scott	1800	1801
Devisadero	1900	1901
Broderick	2000	2001
Baker	2100	2101
Lyon	(e)	(e)

Jefferson Avenue (Bernal Heights), from San Bruno Av W to Andover Av

Jefferson Square, bet Gough, Laguna, Golden Gate Av and Eddy

Jerome Alley, from S s Pacific bet Montgomery and Kearny

Jersey, from W s Dolores bet Twenty-fourth and Twenty-fifth, W to Douglass

Cross Sts.	N.	S.
Dolores	2	1
Church	100	101
Vicksburg	—	—
Sanchez	200	201
Noe	300	301
Castro	400	401
Diamond	500	501
Douglass	(e)	(e)

Jessie, from W s First bet Market and Mission, S W to Thirteenth (The continuation of the street from Sycamore Av to Twenty first is now known as San Carlos Av)

Cross Sts.	N.	S.
First	2	1
Ecker	—	—
Anthony	—	—
Second	100	101
New Montgomery	—	—
Annie	—	—
Third	(e)	(e)
Fourth	300	301
Fifth	400	401
Mint Avenue	—	—
Sixth	500	501
Seventh	600	601
Eighth	(e)	(e)
Ninth	800	801
Tenth	900	901
Eleventh	(e)	(e)
Twelfth	(e)	(e)
Brady	(e)	(e)
Hermann	1300	1301
Thirteenth	(e)	(e)

John, from W s Powell bet Jackson and Pacific, W to Mason

Johnston Avenue, from S s Point Lobos Av bet Parker and Henderson Avs

Johnston Place, from Harrison bet Spear and Main

Joice, from N s Pine bet Stockton and Powell N to California

Jones, from N s Market bet Taylor and Leavenworth, N to the bay

Cross Sts.	E.	W.
Market and McAllister	2	1
Golden Gate Avenue	100	101
Turk	200	201
McDermott Place	—	—
Eddy	300	301
Ellis	400	401
Antonio	—	—
Steveline Place	—	—
O'Farrell	500	501
Geary	600	601
Maggie Alley	—	—
Cottage Place	—	—
Post	700	701
Lewis Place	—	—
Sutter	800	801
White's Place	—	—
Bush	900	901
Pine	1000	1001
California	1100	1101
Sacramento	1200	1201
Pleasant	—	—
Clay	1300	1301
Washington	1400	1401
Jackson	1500	1501
Pacific	1600	1601
Bernard	—	—
Broadway	1700	1701
Glover	—	—
Vallejo	1800	1801
Merrill	—	—
Green	1900	1901
Lincoln	—	—
Union	2000	2001
Filbert	2100	2101
Valparaiso	—	—
Greenwich	2200	2201
Lombard	2300	2301
Chestnut	2400	2401
Houston	—	—
Francisco	2500	2501
Montgomery Avenue	—	—
Bay	2600	2601
North Point	2700	2701
Beach	2800	2801
Jefferson	(e)	(e)

Jones Alley, from Washington bet Sansome and Montgomery, N to Jackson

Joost Avenue, from San Jose Av W to Hamburg Av

Jordan Avenue (late Merrifield), from N s Point Lobos Av bet Commonwealth and Michigan Avs

Josephine, from N s Point Lobos Av bet Central Av and Eugenia

Josiah Avenue, W of San Jose Av nr Ocean View Station

Joy (Bernal Heights), from Holladay Av to Brewster

Jules Avenue, from Ocean Av S to Lake View Av

Julia, from S s Mission bet Seventh and Eighth

Julian Avenue (late First Av), from S s Fourteenth bet Mission and Valencia, S to Sixteenth

Julius, from N s Lombard bet Kearny and Dupont

Juniper, from S s Folsom bet Tenth and Eleventh, S E to Bryant

Junipero, from Masonic Av bet St. Rose's Av and Turk, W to Parker Av

Juno, from Temple E of Lower Terrace

Juno (Silver Terrace, now Diana), from Thornton Av to Williams Av

Jupiter (Silver Terrace, late Vulcan), from Thornton Av S to Williams Av

Jurl, from San Jose Av bet Twenty-fifth and Twenty-sixth

K, from Fourth Av S of J, W to the ocean

K South, from First Av South S W to Railroad Av

Kansas, from Division bet Rhode Island and Vermont, S to Precita Creek

Kansas (South S. F.), see Layton

Kappeler Court, from W s Mason bet Geary and Post

Kaskaskia (South S. F.), see D South

Kate, from S s Bryant bet Seventh and Eighth

Kearny, from N s Market bet Montgomery and Grant Av, N to the bay

Cross Sts.	E.	W.
Market and Geary	2	1
Union Square Av	—	—
Post	100	101
Ver Mehr		—
Sutter	200	201
Hardie Place		—
Bush	300	301
Pine	400	401
Summer		—
California	500	501
Sacramento	600	601
Commercial		—
Clay	700	(o)
Merchant		—
Washington	800	801
Jackson	900	901
Montgomery Avenue		
Pacific	1000	1001
St. Charles Place	—	—
Broadway	1100	1101
Dunne Alley		—
Hinckley		—
Vallejo	1200	1201
San Antonio	—	—
Green	1300	1301
Union	1400	1401
Filbert	1500	1501
Greenwich	1600	1601
Lombard	1700	1701
Chestnut	1800	1801
Francisco	1900	1901
Bay	2000	2001
North Point	(e)	(e)

Kennebec (now Folsom), from S s Cortland Av bet Gates and Banks

Kent, from W s Mason bet Union and Filbert

Kentucky, from the bay bet Illinois and Tennessee, S to Second Av South

Kentucky Place, from Kentucky bet Twenty-first and Twenty-second

Keyes Alley, from Pacific bet Powell and Mason

Kimball Place, from Sacramento bet Leavenworth and Hyde

King, from the bay bet Townsend and Berry, S W to Eighth

Cross Sts.	N.	S.
Second	2	1
Hammond Place	—	—
Third	100	101
Ritch		—
Madden	—	—
Haggin	—	—
Tevis	—	—
Dewey	—	—
Fourth	200	201
Fifth	300	301
Sixth	400	401
Seventh	500	501
Division	—	—
Eighth	(e)	(e)

Kingston, from W s Mission bet Thirteenth and Brook

Kissling, from W s Eleventh bet Howard and Folsom, W to Twelfth

Knight's Place (West End Tract), from Mohawk Av W of Mission

Knox (University Homestead), from S s Felton bet Madison and Mansfield

Kohler's Place, from S s Green bet Montgomery and Kearny

Kosciusko (Bernal Heights, new Anderson), from S s Cortland Av E of Moultrie

Kosuth, E of San Bruno Av nr Islais Creek

Kramer Place, from S s Greenwich bet Dupont and Stockton

Krausgrill Place, from N s Filbert bet Dupont and Stockton

L, from Seventh Av S of K W to the ocean

L South, from First Av South S W to Twenty-seventh Av South

La Grande Avenue (Excelsior Homestead), from India Av S

Lafayette, from S s Mission bet Eleventh and Twelfth, S E to Howard

Lafayette Park, bet Gough, Laguna, Sacramento and Washington

Lafayette Place, from N s Green bet Kearny and Dupont, N to Union

Laguna, from N s Market bet Octavia and Buchanan, N to the bay

Cross Sts.	E.	W.
Market and Hermann	2	1
Waller	100	101
Haight	200	201
Rose Avenue		—
Page	300	301
Lily Avenue		—
Oak	400	401
Hickory Avenue		—
Fell	500	501
Linden Avenue		—
Hayes	600	601
Ivy Avenue		—
Grove	700	701
Birch Avenue		—
Fulton	800	801
Ash Avenue		—
McAllister	900	901
Locust Avenue		—
Golden Gate Avenue	(o)	1001
Turk	(o)	1101
Eddy	1200	1201
Willow Avenue		—
Ellis	1300	1301
Olive Avenue		—
O'Farrell	1400	1401
Myrtle Avenue		—
Geary	1500	1501
Cedar Avenue		—
Post	1600	1601
Ewing Place	—	—
Walnut Avenue		—
Sutter	1700	1701
Bush	1800	1801
Pine	1900	1901
California	2000	2001
Sacramento	(o)	2101
Clay	(o)	2201
Washington	2300	2301
Jackson	2400	2401
Pacific Avenue	2500	2501
Broadway	2600	2601
Vallejo	2700	2701
Green	2800	2801
Union	2900	2901
Grisar Place	—	—
Filbert	3000	3001
Harry Place		—
Greenwich	3100	3101
Lombard	3200	3201
Chestnut	3300	(o)
Francisco	3400	(o)
Bay	(o)	3501
North Point	(o)	3601
Beach	(o)	3701
Jefferson	(o)	3801
Tonquin	(o)	3901
Lewis	(e)	(e)

Lahaina (South S. F.), see Nineteenth Av South

Laidley (Fairmount Tract), from S s Thirtieth bet Noe and Castro

Lake, from First Av N of California W to Thirty-third Av

Lake View Avenue (Lake View), from San Jose Av N W and W to Arlington Av

Landers, from S s Fourteenth bet Dolores and Church, S to Fifteenth

Langton, from S s Howard bet Seventh and Eighth, S E to Brannan

Cross Sts.	W.	E.
Howard	2	1
Folsom	100	101
Harrison	200	201
Bryant	300	301
Brannan	(e)	(e)

Lapidge, from E s Eighteenth bet Valencia and Guerrero S to Nineteenth

Larkin, from N s Market bet Hyde and Polk, N to the bay

Cross Sts.	E.	W.
Market and Hayes	2	1
City Hall Avenue	—	—
Grove	100	101
Birch Avenue		—
Fulton	200	201
Ash Avenue		—
McAllister	300	301
Locust Avenue		—
Golden Gate Avenue	400	401
Turk	500	501
Laurel Avenue		—
Eddy	600	601
Willow Avenue		—
Ellis	700	701
Larkin Avenue		—
Olive Avenue		—
O'Farrell	800	801
Myrtle Avenue		—
Geary	900	901
Cedar Avenue		—
Post	1000	1001
Walnut Avenue	500	501
Sutter	1100	1101
Fern Avenue		—
Bush	1200	1201
Eureka Place		—
Austin Avenue		—
Pine	1300	1301
California	1400	1401
Sacramento	1500	1501
Clay	1600	1601
Washington	1700	1701
Jackson	1800	1801
Pacific	1900	1901
Friedman Place		—
Broadway	2000	2001
Hamlin Place		—
Vallejo	2100	2101
Green	2200	2201
Gibson		—
Rockland		—
Union	2300	2301
Filbert	2400	2401
Greenwich	2500	2501
Lombard	2600	2601
Chestnut	2700	2701
Francisco	2800	2801
Bay	2900	2901
North Point	3000	3001
Beach	3100	3101
Jefferson	3200	3201
Tonquin	(e)	(e)

Larkin Avenue, from E s Larkin bet Ellis and O'Farrell

Laskie, from N s Mission bet Eighth and Ninth

Latham Place, from W s Mason bet Ellis and O'Farrell

Latona (Silver Terrace), from Bay View S to Thornton Av

Laura Place, from S s Pine bet Sansome and Montgomery

Laurel, from Pacific Av bet Walnut and Locust, S to California

Cross Sts.	E.	W.
Pacific Avenue	2	1
Jackson	100	101
Washington	200	201
Clay	300	301
Sacramento	400	401
California	(e)	(e)

Laurel Avenue, from W s Larkin bet Turk and Eddy, (Entrance to buildings on first block is from Turk W of Larkin)

Cross Sts.	N.	S.
Larkin	2	1
Polk	(e)	(e)
Van Ness Avenue	200	201
Franklin	(e)	(e)
Gough	(e)	(e)
Jefferson Square	—	—
Laguna	(e)	(e)
Buchanan	700	701
Webster	800	801

Laurel Place, from W s First bet Folsom and Harrison, S W to Essex

Laussat Avenue, from W s Buchanan bet Waller and Haight, W to Steiner

Lawrence Place, from E s Fremont bet Harrison and Bryant

Layton (South S. F.), from Silver Av E of Conkling

Leavenworth, from N s McAllister bet Jones and Hyde, N to the bay

Cross Sts.	E.	W.
McAllister	2	1
Golden Gate Avenue	100	101
Burcham Place	—	—
Turk	200	201
Leonard Place		—
Eddy	300	301
Ellis	400	401
O'Farrell	500	501
Geary	600	601
Post	700	701
Sutter	800	801
Bush	900	901
Pine	1000	1001
California	1100	1101
Acorn Alley	—	—
Sacramento	1200	1201
Clay	1300	1301
Washington	1400	1401
Jackson	1500	1501
Pacific	1600	1601
Lynch	—	—
Broadway		—
Broadway	1700	1701
Glover		—
Vallejo	1800	1801
Green	1900	1901
Lincoln		—
Union	2000	2001
Havens		—
Filbert	2100	2101
Greenwich	2200	2201
Lombard	2300	2301
Chestnut	2400	2401
Francisco	2500	2501
Bay	2600	2601
North Point	2700	2701
Montgomery Avenue		
Beach	2800	2801
Jefferson	(e)	(e)

Ledyard (late Emma), from Silver Av nr Scott Av, S E

Lee (Bernal Heights), from S s Cortland Av nr Heath

Lee Avenue (Lake View), from Ocean Av S to Lake View Av

Leidesdorff, from N s Pine bet Sansome and Montgomery, N to Clay

Cross Sts.	E.	W.
Pine	2	1
California	100	101
Halleck	—	—
Sacramento	200	201
Commercial		—
Clay	(e)	(e)

Lena Place, from Illinois bet Twentieth and Twenty-first

Leonard Place, from W s Leavenworth bet Turk and Eddy

Leroy Place, from Sacramento bet Jones and Leavenworth

Lessing, W of San Jose Av nr County Line

Levant, from Masonic Av nr Congress

Lewis, from W s Polk bet Tonquin and the bay, W to Presidio Reservation

Lewis Place, from W s Taylor bet Post and Sutter, W to Jones

Lexington Avenue (late Stevenson), from Sycamore Av bet Valencia and Mission, S to Twenty-first

Liberty, from W s Valencia bet Twentieth and Twenty-first, W to Castro

Cross Sts.	N.	S.
Valencia	2	1
Guerrero	100	101
Dolores	200	201
Church	300	301
Sanchez	400	401
Noe	500	501
Castro	(e)	(e)

Liek, from W s Taylor bet Union and Filbert

Lick Alley, from W s First bet Jessie and Mission

Lick Place, from N s Post bet Montgomery and Kearny, N to Sutter

Lida Place, from S s Fifteenth bet Mission and Valencia, S to Sixteenth

Liebig, from San Jose Av nr County Line

Lilac Alley, from S s Twenty-fourth bet Howard and Mission, S to Twenty-fifth

Lillian, from Van Ness Av bet Lombard and Chestnut

Lily Avenue, from W s Franklin bet Page and Oak

Cross Sts.	N.	S.
Franklin	2	1
Gough	100	101
Octavia	200	201
Laguna	300	301
Buchanan	400	401

Lily Terrace, from W s Powell bet Bush and Pine

Lincoln, from W s Taylor bet Green and Union, W to Leavenworth

Lincoln (Bernal Heights), see Eugenia Av

Lincoln Avenue, from Eighteenth W of Douglass, S to Twenty-fourth

Lincoln Place, from E s Fremont bet Howard and Folsom

Lincoln Place, from E s Hyde bet Union and Filbert

Linden Avenue, from W s Van Ness Av bet Fell and Hayes, W to Webster

Cross Sts.	N.	S.
Van Ness Avenue	100	101
Franklin	200	201
Gough	300	301
Octavia	400	401
Laguna	500	501
Buchanan	600	601
Webster	(e)	(e)

Lippard Avenue, nr intersection of San Jose Av and Castro

Lisbon (Excelsior Homestead), from Silver Av S W to Amazon Av

Livingston, from Fox E of Barlow

Lizzie, from Mission bet Eugenia and Cortland Avs, S E to Prospect Av

Llewellyn, E of San Bruno Av nr Islais Creek

Lloyd, from W s Scott bet Thirteenth and Waller, W to Devisadero

Lobos (Railroad Homestead), W of San Jose Av nr County Line

Lobos Square, bet Laguna, Webster, Chestnut and Bay

Locust, from Pacific Av bet Laurel and Spruce, S to California

Cross Sts.	E.	W.
Pacific Avenue	2	1
Jackson	100	101
Washington	200	201
Clay	300	301
Sacramento	400	401
California	(e)	(e)

Locust Avenue, from W s Larkin bet McAllister and Golden Gate Av, W

Cross Sts.	N.	S.
Larkin	2	1
Polk	100	101
Van Ness Avenue	200	201
Franklin	300	301
Gough	(c)	(c)
Octavia	(c)	(c)
Laguna	600	601

Loehr, W of San Bruno Av nr County Line

Logan (University Homestead), from La Grande Av W of Saratoga

Lombard, from the bay bet Greenwich and Chestnut, W to Presidio Reservation

Cross Sts.	N.	S.
Battery	2	1
Sansome	100	101
Montgomery	200	201
Winthrop		—
Kearny	300	301
Good Children	—	—
Julius		—
Dupont	400	401
Stockton	500	501
Lombard Place	—	—
Powell	600	601
Chambers Place	—	—
Mason	700	701
Newell	—	—
Montgomery Avenue		—
Jansen	—	—
Taylor	800	801
Jones	900	901
Leavenworth	1000	1001
Hyde	1100	1101
Larkin	1300	1301
Polk	1400	1401
Van Ness Avenue	1500	1501
Franklin	1600	1601
Gough	1700	1701
Octavia	1800	1801
Laguna	1900	1901
Buchanan	2000	2001
Webster	2100	2101
Fillmore	2200	2201
Steiner	2300	2301
Pierce	2400	2401
Scott	2500	2501
Devisadero	2600	2601
Broderick	2700	2701
Baker	(e)	(e)
Lyon	(e)	(e)

Lombard Place, from S s Lombard bet Stockton and Powell

London (Excelsior Homestead), from Japan Av S W to Amazon Av

Loomis, from Islais Creek S to Barneveld Av

Lott, see Central Avenue

Lotta, from Parnassus Av bet Stanyan and Willard S to Woodland Av

Louisa (now Shipley), from Fourth bet Folsom and Harrison

Louisa Alley, from N s Shipley E of Fourth

Louisberg, W of San Jose Av nr San Miguel

Louisiana, from the bay bet Maryland and Georgia, S to First Av South

Lowell, from E s Mission nr County Line

Lower Terrace, from N s Seventeenth nr Ursula

Luck, from Loomis E to Orleans

Lucky, from S s Twenty-fourth bet Treat Av and Folsom

Lucy (Silver Terrace), from Thornton Av bet Railroad Av and Ceres, S to Williams Av

Lundy Lane (Bernal Heights), from Cesar Av bet California and Prospect Aves, S W to Virginia Av

Lusk Alley, from Clyde nr Townsend

Lyell (Spring Valley Homestead), W of Mission from Springdale nr Rotteck

Lynch, from W s Leavenworth bet Pacific and Broadway, W to Hyde

Lyon, from N s Haight W of Baker N to the bay

Cross Sts.	E.	W.
Haight	2	1
Page	100	101
Oak	(c)	(c)
Golden Gate Park		
Fell	300	301
Hayes	400	401
Grove	500	501
Fulton	600	601
McAllister	700	701
Golden Gate Avenue	800	801
Turk	(c)	(c)
Calvary Cemetery		
Geary	1300	1301
Post	1400	1401
Sutter	1500	1501
Bush	1600	1601
Pine	1700	1701
California	1800	1801
Sacramento	1900	1901
Clay	2000	2001
Washington	2100	2101
Jackson	2200	2201
Pacific Avenue	2300	2301
Broadway	2400	(o)
Vallejo	2500	(o)
Green	2600	(o)
Union	2700	(o)
Filbert	2800	(o)
Greenwich	2900	(o)
Lombard	3000	(o)
Chestnut	3100	(o)
Francisco	3200	(o)
Bay	3300	(o)
North Point	3400	(o)
Beach	3500	(o)
Jefferson	3600	(o)
Torquin	3700	(o)
Lewis	(e)	(e)

Lysett Place, from S s Sacramento bet Jones and Leavenworth

M, from Seventh Av S of L. W to the ocean

M South, from First Av South s W s Twenty eighth Av South

Mabel Alley, from E s Hyde bet O Farrell and Geary

Macedonia (Bernal Heights), from Peralta Av S to Esmeralda Av

Madagascar (South S. F.), see Twenty-seventh Av South

Madden, from S s King bet Third and Fourth, S E to Berry

Madeira (South S. F.), see Thirty-seventh Av South

Madison (University Homestead), from Silver Av S to Olmstead

Madison Avenue (late Fifth Av), from S s Harrison bet Fifth and Sixth

Madrid (Excelsior Homestead), from Loomis Av S W to Amazon Av

Maggie Alley, from E s Jones bet Geary and Post

Magner Place, from E s Mason bet Broadway and Vallejo

Maiden Lane, from W s Montgomery Av bet Washington and Jackson

Main, from S s Market bet Spear and Beale, S E to the bay

Cross Sts.	W.	E.
Market	2	1
Mission	100	101
Howard	200	201
Folsom	300	301
Rincon Court		—
Beale Place		—
Harrison	400	401
Bryant	(c)	(c)

Majestic Avenue, W of San Jose Av nr Ocean View Station

Malacca (South S. F.), see Thirty-third Av South

Malden Alley, from S s Howard bet First and Second, S E to Tehama

Mallo (Fairmount Tract), from San Jose Av bet Thirtieth and Randall

Malta (South S. F.), see Twenty-fifth Av South

Malvina Place, from W s Mason bet Sacramento and Clay

Manchester (Bernal Heights), from Bilney bet Folsom and Shotwell

Mangels Avenue (Sunnyside), from Arcadia W to Hamburg

Manila (South S. F.), see Fourth Av South

Manitoba (South S. F.), see Eleventh Av South

Manning Place, from W s Eighth bet Market and Mission

Mansell (University Homestead), from W s San Bruno Av S of Olmstead

Mansfield (University Homestead), from Burrows S to Dwight

Maple, from Presidio Reservation bet Spruce and Cherry, S to California

Cross Sts.	E.	W.
Presidio Reservation	2	1
Jackson	100	101
Washington	200	201
Clay	300	301
Sacramento	400	401
California	(e)	(e)

Maple Court, from N s Fourteenth bet Guerrero and Dolores

Marcy Place (late Vernon Place), from S s Jackson bet Mason and Taylor

Marengo, from Waterloo S W to Dickinson

Marengo (Railroad Homestead), see Plymouth

Margaret Avenue, W of San Jose Av nr Ocean View Stat'n

Margaret Court, from N s Turk bet Mason and Taylor

Margaret Place, from N s Vallejo bet Kearny and Dupont

Maria (now Homer), from Chesley bet Harrison and Bryant

Marin, from the bay bet Army and Tulare, W to Vermont

Marion Place (late Eliza Place), from N s Union bet Taylor and Jones

Mariposa, from the bay bet Seventeenth and Eighteenth, W to Harrison

Mariposa Terrace, from N s Harrison bet Seventh and Eighth

Market (from the bay S W to junction Seventeenth and Castro, the difference in the number of intersecting streets, and length of blocks on the right and left sides, accounts for the irregularity of the numbers at opposite points.

Cross Sts.	N.	S.
East and Sacramento	2	1
Steuart	—	—
Spear	—	101
Drumm and Cal	100	—
Main	—	201
Davis and Pine	200	—
Beale	—	301
Front	300	—
Fremont	—	401
Battery and Bush	400	—
First	—	501
Ecker	—	—
Sansome and Sutter	500	—
Second	—	601
Montgomery and Post	600	—
New Montgomery	—	—
Annie	—	—
Kearny and Geary	700	—
Third	—	701
Brooks	—	—
Grant Av & O'Farrell	800	—
Fourth	—	801
Stockton and Ellis	900	—
Powell and Eddy	1000	—
Fifth	—	901
Mason and Turk	1100	—
Sixth	—	1001
Taylor and Golden Gate Avenue	1200	—
Jones and McAllister	1300	—
Seventh	—	1101
City Hall Square	1500	—
Eighth	—	1201
Larkin and Hayes	1600	—
Ninth	—	1301
Tenth	—	1401
Polk and Fell	1700	—
Eleventh	—	1501
Van Ness Av and Oak	1800	—
Twelfth	—	1601
Franklin and Page	1900	—

Market—Cont'd.

Cross Sts.	E.	W.
Rose Avenue	—	—
Brady	—	1701
Gough and Haight	2000	—
Valencia	—	1801
Hermann		
Octavia and Waller	2100	—
Pearl	—	—
Guerrero	—	1901
Laguna	2200	—
Thirteenth	—	—
Buchanan	2300	—
Dolores	—	2001
Fourteenth		
Church	2400	2101
Fifteenth	—	—
Sanchez	2500	2201
Sixteenth	—	—
Noe	2600	2301
Seventeenth		
Castro	(c)	(e)

Marquessa (South S. F.), see Tenth Av South

Mars, from Seventeenth W of Clara Av

Marshall (College Homestead), from E s Mission nr Silver Av

Marsily, from W s Mission bet St. Mary's Av and Cuvier

Martha Place, from S s Geary bet Mason and Taylor

Martin, from Sussex nr Castro

Martin, see Berry Place

Martinique (South S. F.), see Thirty-fifth Av South

Mary, from S s Mission bet Fifth and Sixth, S E to Howard

Mary Lane, from S s Bush bet Kearny and Grant Av

Marye Terrace, from N s Turk bet Hyde and Larkin

Maryland, from the bay bet Delaware and Louisiana, S to First Av South

Mason, from N s Market bet Powell and Taylor, N to the bay

Cross Sts.	E.	W.
Market and Turk	2	1
Eddy	100	101
Ellis	200	201
Latham Place	—	—
Dikeman Place	—	—
O'Farrell	300	301
Elwood	—	—
Geary	400	401
Derby	—	—
Kappeler Court	—	—
Post	500	501
Scheerer Place	—	—
Sutter	600	601
Delta Place	—	—
Bush	700	701
Hooker Alley	—	—
Pine	800	801
Frank Place	—	—
California	900	901
Sacramento	1000	1001
Ewer Place	—	—
Dawson Place	—	—
Malvina Place	—	—
Clay	1100	1101
Truett	—	—
Sheppard Place	—	—
Washington	1200	1201
Jackson	1300	1301
John	—	—
Pacific	1400	1401
Broadway	1500	1501
Magner Place	—	—
Vallejo	1600	1601
Green	1700	1701
Winter Lane	—	—
Webb Place	—	—
Union	1800	1801
Kent	—	—
Filbert	1900	1901
Valparaiso	2000	2001
Greenwich	—	—
Montgomery Avenue	—	—
Lombard	2100	2101
Chestnut	2300	2301
Water	—	—
Francisco	2300	2301
Vandewater	—	—
Bay	2400	2401
Alaska Place	—	—
North Point	2500	2501
Beach	2600	2601
Jefferson	(e)	(e)

Masonic Avenue, from Point Lobos Av W of Central Av, S to Congress thence E to Albany

Cross Sts.	E.	W.
Point Lobos Avenue	2	1
St. Rose's Avenue	(o)	101
Junipero	(o)	201
Turk	300	(o)
Golden Gate Avenue	400	(o)
McAllister	500	(o)
Fulton	600	601
Grove	700	701
Hayes	800	801
Fell	(c)	(c)
Golden Gate Park		
Oak	1000	1001
Page	1100	1101
Haight	1200	1201
Waller	1300	1301
Frederick	1400	1401

Massachusetts, from the bay bet New York and Delaware, S of First Av South

Massasoit (Bernal Heights), from Macedonia N W to Peralta Av

Mateo (Fairmount Tract), from Bemis S E to San Jose Av

Mauritius (South S. F.), see Twentieth Av South

Mayflower (Bernal Heights), from Winslow nr Powhattan, W to Nevada Av

Mazzini, E of San Bruno Av nr Islais Creek

McAllister, from junction Market and Jones bet Fulton and Golden Gate Av, W to First Av

Cross Sts.	N.	S.
Market and Jones	2	1
City Hall Avenue	—	—
Leavenworth	100	—
Hyde	200	—
City Hall Place	—	—
Larkin	300	301
Polk	400	401
Van Ness Avenue	500	501
Franklin	600	601
Gough	700	701
Octavia	800	801
Laguna	900	901
Buchanan	1000	1001
Webster	1100	1101
Fillmore	1200	1201
Steiner	1300	1301
Pierce	1400	1401
Scott	1500	1501
Devisadero	1600	1601
Broderick	1700	1701
Baker	1800	1801
Lyon	1900	1901
Central Avenue	2000	2001
Masonic Avenue	(c)	(c)
Masonic Cemetery		
Parker Avenue	2500	2501
North Stanyan	2600	2601
North Willard	2700	2701
First Avenue	(e)	(e)

McClellan (Bernal Heights, now Andover Av), from Esmeralda Av S to Cortland Av

McCormick Place, from S s Pacific bet Hyde and Larkin

McDermott Place, from W s Jones bet Turk and Eddy

McLea Court, from E s Ninth bet Harrison and Bryant

Meacham Place, from S s Post bet Hyde and Larkin

Meares, see Michigan Avenue

Medau Place, from N s Filbert bet Dupont and Stockton

Medford (Visitacion Valley), W of San Bruno Av nr County Line

Medway Alley, from N s Twenty-third bet Dolores and Church

Melrose Avenue (Sunnyside), from Congo W to Hamburg

Mendocino (South S. F.), from the bay bet Calaveras and Plumas, W to First Av South

Merced (now Noe), from Thirtieth S to Laidley

Mercer (Bernal Heights, now Bradford), from S s Cortland Av bet Peralta Av and Bronte

Merchant, from the bay bet Clay and Washington, W to Kearny

Cross Sts.	N.	S.
East North	2	1
Drumm	(c)	(c)
Davis	(c)	(c)
Front	300	301
Battery	400	401
Sansome	500	501
Montgomery	600	601
Dunbar Alley		
Kearny	(e)	(e)

Merrifield, see Jordan Av

Merrill, from W s Jones bet Vallejo and Green

Merrill, from N s Silver Av bet Barneveld Av and Boylston

Merrimac, from the bay nr Alameda, W to South

Merritt, from Hattie S of Seventeenth, W to Danvers

Mersey Alley, from N s Twenty-third bet Dolores and Church

Metcalfe Place, from N s Geary bet Mason and Taylor

Mexico (South S. F.), from the bay S to India Basin

Michigan, from the bay bet Georgia and Illinois, S to First Av South

Michigan Avenue (late Meares), from N s Point Lobos Av bet Jordan and First Avs

Michigan Place, from Michigan bet Twenty-first and Twenty-second, W to Illinois

Middle, from N s Pine bet Webster and Fillmore, N to California

Midway, from N s Francisco bet Dupont and Stockton, N to Bay

Miguel (Fairmount Tract), from Bemis S E to San Jose Av

Miguel (now San Miguel), from S s Ocean Av nr San Jose Av

Miguel Avenue (Stanford Heights), from Stanford Heights Av to Fowler Av

Miles Court, from N s California bet Stockton and Powell

Miles Place, from N s Sacramento bet Stockton and Powell

Miller Place, from S s Folsom bet Fourth and Fifth

Milliken, W of San Bruno Av nr County Line

Mills Place, from W s Grant Av bet Post and Sutter

Milton (Spring Valley Homestead), from W s Mission nr Silver Av

Milton (now Crystal), W of San Jose Av nr County Line

Milton Avenue (Sunnyside), from Circular Av W

Minerva (Railroad Homestead), W of San Jose Av nr County Line

Minerva (now Eighteenth), from Cranus S of Seventeenth

Minna, from W s First bet Mission and Howard, S W to Fifteenth

Cross Sts.	N.	S.
First	2	1
Shaw Alley	—	—
Second	100	101
New Montgomery	—	—
Third	200	201
Fourth	300	301
Fifth	400	401
Mary	—	—
Sixth	500	501
Russ	—	—
Seventh	600	601
Julia	—	—
Eighth	700	701
Ninth	(c)	(c)
Tenth	900	901
Eleventh	1000	1001
Lafayette	—	—
Twelfth	(c)	(c)
Thirteenth	(c)	(c)
Fourteenth	1300	1301
Fifteenth	(c)	(c)

Minnesota, from South bet Tennessee and Indiana, S to Tulare

Minnie, see Tremont Av

Minot (Bernal Heights, now Moultrie), from Esmeralda Av S to Cortland Av

Mint Avenue, from W s Fifth bet Stevenson and Mission, and from N s Mission bet Fifth and Sixth

Miramar Avenue (Lake View), from Ocean Av S to Lake View Av

Mission, from the bay bet Howard and Market, S W and S to County Line

Cross Sts.	N.	S.
East South	2	1
Stewart	—	—
Spear	100	101
Main	200	201
Beale	300	301
Fremont	400	401
First	500	501
Ecker	—	—
Shaw Alley	—	—
Anthony	—	—
Second	600	601
New Montgomery	—	—
Annie	—	—
Third	700	701
Fourth	800	801
Fifth	900	901
Mint Avenue	—	—
Mary	—	—
Sixth	1000	1001
Seventh	1100	1101
Mission Alley	—	—
Julia	—	—
Eighth	1200	1201
Laskie	—	—
Ninth	1300	1301
Washington Avenue	—	—
Grand	—	—
Tenth	1400	1401
Eleventh	1500	1501
Lafayette	—	—
West Mission	1600	—
Twelfth	—	1601
Bond	—	—
Thirteenth	1700	1701
Erie	—	—
Fourteenth	1800	1801
Fifteenth	1900	1901
Sixteenth	2000	2001
Warren Place	—	—
Seventeenth	2100	2101
Clarion Alley	—	—
Sycamore Avenue	—	—
Eighteenth	2200	2201
Nineteenth	2300	2301
Twentieth	2400	2401
Twenty-first	2500	2501
Twenty-second	2600	2601
Twenty-third	2700	2701
Twenty-fourth	2800	2801
Twenty-fifth	2900	2901
Twenty-sixth	3000	3001
Army	—	—
Precita Avenue	—	3101
Powell Avenue	—	—
Valencia	3200	—
Fair Avenue	—	—
Bishop Place	—	—
Twenty-ninth	3300	—
Virginia Avenue	—	—
Goddess	—	—
Thirtieth	3400	—

Mission Alley, from N s Mission bet Seventh and Eighth to Jessie

Mission Court, from Mission bet Fifteenth and Sixteenth

Mission Road, now Mission Street

Mississippi, from Sixteenth bet Pennsylvania and Texas, S to Tulare

Missouri, from Sixteenth bet Texas and Connecticut, S to Tulare

Mohawk Avenue (West End Tract), N W s Mission nr County Line

Monongahela (South S. F.), see J South

Monroe, from N s Bush bet Stockton and Powell, N to Pine

Montana (Railroad Homestead), W of San Jose Av nr County Line

Montcalm (Bernal Heights), from Isabel nr Wolfe, S W

Montenegro (South S. F.), see Third Av South

Montezuma (Bernal Heights), from Coso Av E to Shotwell

Montgomery, from N s Market bet Sansome and Kearny, N to the bay

Cross Sts.	E.	W.
Market and Post	2	1
Sutter	100	101
Bush	200	201
Pine	300	301
Sumner	—	—
California	400	401
Sacramento	500	501
Commercial	—	—
Clay	600	601
Merchant	—	—
Washington	700	701
Montgomery Avenue	—	—
Jackson	800	801
Gold	—	—
Pacific	900	901
Montgomery Court	—	—
Broadway	1000	1001
Vallejo	1100	1101
Jackson Place	—	—
Green	1200	1201
Moulton Place	—	—
Union	1300	1301
Montgomery Place	—	—
Alta	—	—
Filbert	1400	1401
Greenwich	1500	1501
Lombard	1600	1601
Chestnut	1700	1701
Francisco	1800	1801
Bay	(c)	(c)

Montgomery Avenue, from Montgomery and Washington, S W to Beach

Cross Sts.	N E.	S W.
Montgomery and Wash'n.	2	1
Malden Lane	—	—
Gibb	—	—
Jackson	100	101
Kearny	—	—
Pacific	200	201
Adler	—	—
Broadway	300	301
Dupont	—	—
Vallejo	400	401
Vallejo Place	—	—
Stockton	—	—
Green	500	501
Union	(c)	601
Powell	—	—
Filbert	700	701
Gaven Place	—	—
Scotland	—	—
Greenwich	800	801
Mason	—	—
Hartman	—	—
Jansen	—	—
Lombard	900	901
Newell	—	—
Taylor	—	—
Chestnut	1000	1001
Houston	—	—
Francisco	1100	1101
Jones	—	—
Bay	1200	1201
North Point	1300	1301
Leavenworth	—	—
Beach	(c)	(c)

Montgomery Court, from W s Montgomery bet Pacific and Broadway

Montgomery Place, from W s Montgomery bet Union and Filbert

Monticello, W of San Jose Av nr County Line

Moore, from N s Union bet Hyde and Larkin

Morey Alley, see Church Avenue

Morrell Place, from N s Pacific bet Hyde and Larkin, N to Broadway

Morris Avenue (late Park Avenue), from S s Harrison bet Fifth and Sixth, S E to Bryant

Morse, from Mission nr County Line

Morse Place, from S s Broadway bet Leavenworth and Hyde

Morton, (now Union Square Av) from W s Kearny bet Geary and Post, W to Stockton

Moscow (Excelsior Homestead), from India Av S W to Amazon Av

Moss, from S s Howard bet Sixth and Seventh, S E to Folsom

Moss Avenue, from Caselli Av W to Corbett Av

Moulton Avenue, from W s Buchanan bet Greenwich and Lombard, W to Steiner

Moulton Avenue (Sunnyside, now Hearst Av), from Circular Av W to Hamburg

Moulton Place, from W s Montgomery bet Green and Union

Moultrie (Bernal Heights), from North Av nr Coso Av S to Crescent Av

Mount Vernon Avenue, from San Jose Av S to Ocean Av

Mountain Spring Avenue (Clarendon Heights), from Stanyan S of Eighteenth

Mulford Alley, from E s Taylor bet Bush and Pine

Munich (Excelsior Homestead), from India Av S W to Amazon Av

Myrtle Avenue, from W s Larkin bet O'Farrell and Geary, W to Laguna

Cross Sts.	N.	S.
Larkin	2	1
Polk	100	101
Van Ness Avenue	200	201
Franklin	300	301
Gough	(c)	(c)
Octavia	500	501
Laguna	(c)	(c)

N, from Seventh Av S of M W to the ocean

N South, from First Av South S W to Twenty-ninth Av South

Naglee Avenue (West End Tract), from San Jose Av nr County Line

Napa (now Twentieth), from the bay bet Nineteenth and Twenty-first, W to Potrero Av

Napier Place, from N s Filbert bet Sansome and Montgomery

Naples (Excelsior Homestead), from Silver Av S W to Amazon Av

Napoleon, E of San Bruno Av nr Islais Creek

Nashua, E of San Bruno Av nr Islais Creek

Natick (Fairmount Tract), from Chenery nr Castro

Natoma, from W s Fremont bet Mission and Howard, S W to Fifteenth

Cross Sts.	N.	S.
Fremont	—	—
First	2	1
Second	100	101
New Montgomery	—	—
Third	200	201
Fourth	(c)	(c)
Fifth	400	401
Mary	—	—
Sixth	500	501
Russ	—	—
Seventh	600	601
Eighth	700	701
Ninth	(c)	(c)
Tenth	900	901
Eleventh	1000	1001
Lafayette	—	—
Twelfth	(c)	(c)
Thirteenth	(c)	(c)
Fourteenth	1300	1301
Fifteenth	(c)	(c)

Nebraska (now San Bruno Av), from Division bet Vermont and Utah, S to Army

Nebraska (Bernal Heights), from Powhattan S to Cortland Av

Nebraska (South S. F.), see Waterville

Neptune (Silver Terrace), from Thornton Av S to Williams Av

Nevada (now Twenty-third), from the bay bet Humboldt and Twenty-fourth, W to Potrero Av

Nevada Avenue (Bernal Heights), from Esmeralda Av bet Prentiss and Rosecrans, S to Crescent Av

New Market (Stanford Heights, now Army), from Bellevue W to Fowler Av

New Montgomery, from S s Market bet Second and Third, S E to Howard

Cross Sts.	W.	E.
Market	2	1
Stevenson	—	—
Jessie	—	—
Rose Alley	—	—
Mission	100	101
Minna	—	—
Natoma	—	—
Howard	(c)	(c)

New Morse (West End Tract), from Mission nr County Line

New Orleans, from N s Green bet Leavenworth and Hyde

New York, from the bay bet Virginia and Massachusetts, S to First Av South

Newell, from N s Lombard bet Mason and Taylor

Newgrove Alley, from Church bet Twenty-seventh and Duncan, W to Sanchez

Newman, from Holly Park Av bet Ellert and East Av, E to Andover Av

Ney (College Homestead), from E s Mission nr Silver Av

Niagara Avenue (West End Tract), N W s Mission nr County Line

Nicaragua (South S. F.), see Fourth Av South

Nineteenth, from the bay bet Eighteenth and Twentieth, W to Douglass

Cross Sts.	N.	S.
Illinois	500	501
Kentucky	600	601
Tennessee	700	701
Minnesota	800	801
Indiana	900	901
Iowa	1000	1001
Pennsylvania Av	1100	1101
Mississippi	1300	1301
Texas	1300	1301
Missouri	1400	1401
Connecticut	1500	1501
Arkansas	1600	1601
Wisconsin	1700	1701
Carolina	1800	1801
De Haro	1900	1901
Rhode Island	2000	2001
Kansas	2100	2101
Vermont	2200	2201
San Bruno Avenue	2300	2301
Utah	2400	2401
Potrero Avenue	2500	2501
Hampshire	2600	2601
York	2700	2701
Bryant	2800	2801
Florida	2900	2901
Alabama	3000	3001
Harrison	3100	3101
Treat Avenue	—	—
Folsom	3200	3201
Shotwell	—	—
Howard	3300	3301
Capp	—	—
Mission	3400	3401
San Carlos Avenue	—	—
Stevenson	—	—
Valencia	3500	3501
Lapidge	—	—
Angelica	—	—
Guerrero	3600	3601
Dolores	3700	3701
Church	3800	3801
Sanchez	3900	3901
Noe	4000	4001
Hartford	—	—
Castro	4100	4101
Collingwood	4200	4201
Diamond	4300	4301
Eureka	4400	4401
Douglass	(c)	(c)

Nineteenth Avenue, from Presidio Reservation S to X

Nineteenth Avenue South, from Islais Creek S E to Water Front

Ninth, from S s Market bet Eighth and Tenth, S E to Division

Cross Sts.	W.	E.
Market	2	1
Stevenson	—	—
Jessie	—	—
Mission	100	101
Minna	—	—
Natoma	—	—
Howard	200	201
Tehama	—	—
Clementina	—	—
Folsom	300	301
Ringold	—	—
Harrison	400	401
McLea Court	—	—
Bryant	500	501
Brannan	600	601
Division	(c)	(c)

Ninth Avenue, from Presidio Reservation S to P

Ninth Avenue South, from Schneider S E to Water Front

Noble, from Hubbell nr Sixth S E to South

Noble's Alley, from E s Dupont bet Union and Filbert

Noe, from S s Thirteenth bet Sanchez and Castro, S to Laidley

Cross Sts.	W.	E.
Thirteenth	2	1
Fourteenth	100	101
Henry	—	—
Fifteenth	200	201
Beaver	—	—
Market	—	—
Sixteenth	300	301
Seventeenth	400	401
Ford	—	—
Eighteenth	500	501
Hancock	—	—
Nineteenth	600	601
Cumberland	—	—
Twentieth	700	701
Liberty	—	—
Twenty-first	800	801
Hill	—	—
Twenty-second	900	901
Alvarado	—	—
Twenty-third	1000	1001
Elizabeth	—	—
Twenty-fourth	1100	1101
Jersey	—	—
Twenty-fifth	1200	1201
Clipper	—	—
Twenty-sixth	1300	1301
Army	—	—
Twenty-seventh	1400	1401
Duncan	—	—
Twenty-eighth	1500	1501
Valley	—	—
Twenty-ninth	1600	1601
Day	—	—
Thirtieth	1700	1701

Nolan, from W s Steiner bet Green and Union

Noonan Alley, see Sunshine Court

Norfolk (late Nevada), from S s Folsom bet Twelfth and Twelfth, S E to Harrison

Norma (Clarendon Heights), from nr junction Lincoln and St. Germain Av S

Norman, E of San Bruno Av nr Islais Creek

North Avenue (Bernal Heights), from Coso Av S W to Holly Park Av

North Point, from the bay bet Bay and Beach, W to Presidio Reservation

Cross Sts.	N.	S.
Kearny	2	1
Dupont	—	—
Stockton	100	101
Powell	200	201
Mason	300	301
Taylor	400	401
Jones	500	501
Leavenworth	600	601
Hyde	700	701
Larkin	800	801
Polk	900	901
Van Ness Avenue	(c)	(c)
Gov'n't Reservation	—	—
Laguna	1400	1401
Buchanan	1500	1501
Webster	1600	1601
Fillmore	1700	1701
Steiner	1800	1801
Pierce	1900	1901

Scott 2600 2601
Devisadero 2100 2101
Broderick 2200 2201
Baker 2300 2301
Lyon ..... (c) (c)

North Stanyan, from N s Fulton bet Parker Av and North Willard

North Willard, from N s Fulton bet North Stanyan and First Av N to Turk

Norton (Academy Tract), from N W s Mission bet Harrington and Bauer

Norton Court (now Langton), from S s Brannan bet Seventh and Eighth

Norton Place, from N s Filbert bet Montgomery and Sansome

Norwich, (Bernal Heights), from W s Alabama nr Ripley

Nye (South S. F.), E of San Bruno Av nr Islais Creek

O, from Eighth Av S of N, W to the ocean

O'Connell Place, from N s Vallejo bet Powell and Mason

O'Farrell, from junction Market and Grant Av bet Ellis and Geary, W to Calvary Cemetery

Cross Sts.	N.	S.
Market and Grant Av	2	1
Bagley Place	—	—
Stockton	100	101
Powell	200	201
Carlos Place	—	—
Elwood	—	—
Mason	300	301
Raphael Place	—	—
Taylor	400	401
William	—	—
Jones	500	501
Leavenworth	600	601
Ada Court	—	—
Hyde	700	701
Larkin	800	801
Polk	900	901
Van Ness Avenue	1000	1001
Franklin	1100	1101
Gough	1200	1201
Octavia	1300	1301
Laguna	1400	1401
Buchanan	1500	1501
Hollis	—	—
Webster	1600	1601
Fillmore	1700	1701
Steiner	1800	1801
Pierce	—	1901
Scott	2000	2001
Devisadero	2100	2101
Broderick	2200	2201
St Joseph's Avenue	(c)	(c)

O'Farrell Alley, see Elwood

Oak, from junction Market and Van Ness Av bet Page and Fell, W to Stanyan

Cross Sts.	N.	S.
Mk't & Van Ness Av	2	1
Franklin	100	101
Gough	200	201
Octavia	300	301
Laguna	400	401
Buchanan	500	501
Webster	600	601
Fillmore	700	701
Steiner	800	801
Pierce	900	901
Scott	1000	1001
Devisadero	1100	1101
Broderick	1200	1201
Baker	(c)	1301
Lyon	(c)	1401
Central Avenue	(c)	1501
Masonic Avenue	(c)	1601
Ashbury	(c)	1701
Clayton	(c)	1801
Cole	(c)	1901
Shrader	(c)	2001
Stanyan	(c)	(c)

Oak, see Derby and Derby Place

Oak Grove Avenue, from S s Harrison bet Fifth and Sixth, S E to Bryant

Oakwood (late Fair Oaks Court), from S s Eighteenth bet Guerrero and Dolores

Ocean Avenue, from Mission ½ mile S of Silver Av, W to the ocean

Ocean Boulevard, from nr terminus Point Lobos Av along the ocean beach S to nr County Line

Ocean Terrace, from Cliff Av nr Forty-eighth Av

Octavia, from N s Market bet Gough and Laguna, N to Bay

Cross Sts.	E.	W.
Market and Waller	2	1
Haight	100	101
Rose Avenue	—	—
Page	200	201
Lily Avenue	—	—
Oak	300	301
Hickory Avenue	—	—
Fell	400	401
Linden Avenue	—	—
Hayes	500	501
Ivy Avenue	—	—
Grove	600	601
Birch Avenue	—	—
Fulton	700	701
Ash Avenue	—	—
McAllister	800	801
Golden Gate Avenue	(c)	(c)
Jefferson Square	—	—
Eddy	1100	1101
Willow Avenue	—	—
Ellis	1200	1201
Olive Avenue	—	—
O'Farrell	1300	1301
Myrtle Avenue	—	—
Geary	1400	1401
Cedar Avenue	—	—
Post	1500	1501
Walnut Avenue	—	—
Sutter	1600	1601
Bush	1700	1701
Austin Avenue	—	—
Pine	1800	1801
California	1900	1901
Sacramento	(c)	(c)
Lafayette Park	(c)	(c)
Washington	2200	2201
Jackson	2300	2301
Pacific Avenue	2400	2401
Broadway	2500	2501
Vallejo	2600	2601
Green	2700	2701
Union	2800	2801
Grisar Place	—	—
Filbert	2900	2901
Greenwich	3000	3001
Lombard	3100	3101
Chestnut	3200	3201
Francisco	3300	3301
Bay	(c)	(c)

Ohio (South S. F.), from the bay nr Virginia S to First Av South

Ohio Place (late Prescott), from N s Pacific bet Sansome and Montgomery, N to Broadway

Old Hickory (Bernal Heights), from San Bruno Av W to Andover Av

Old San Jose Road, now San Jose Av

Olean (late Morton), E of San Bruno Av nr Islais Creek

Olive Avenue, from W s Larkin bet Ellis and O'Farrell, W to Buchanan

Cross Sts.	N.	S.
Larkin	2	1
Polk	100	101
Van Ness Avenue	200	201
Franklin	(c)	(c)
Gough	(c)	(c)
Octavia	500	501
Laguna	600	601
Buchanan	(c)	(c)

Olive Court, from S s Union bet Laguna and Buchanan

Oliver (West End Homestead), from Mission nr County Line

Olmstead (University Homestead), from W s San Bruno Av nr of Dwight

Olney Place, from Hammond Place bet Townsend and King

Olympus, from N s Seventeenth nr Ashbury

Oneida Avenue (West End Tract), from junction San Jose and Ocean Avs S E to Cayuga Av

Oneida Place, from S s Sacramento bet Dupont and Stockton

Onondaga Avenue (West End Tract), from W s Mission S of Ocean Av

Opal Place, from E s Taylor bet Golden Gate Av and Turk

Opera Alley, from N s Mission bet Third and Fourth

Ophir Alley, from N s Post bet Taylor and Jones

Orange Alley, from Twenty-fourth bet Valencia and Bartlett

Ordway, from W s San Bruno Av S of Mansell

Oregon, from Drumm bet Washington and Jackson, W to Battery

Cross Sts.	N.	S.
Drumm	2	1
Davis	100	101
Front	(c)	(c)
Battery	(c)	(c)

Orient Alley, from N s Twenty-third bet Church and Vicksburg

Orizaba Avenue, W of San Jose Av nr County Line

Orleans, E of San Bruno Av nr Islais Creek

Orenius, E of San Bruno Av nr Islais Creek

Osage (South S. F.), see I South

Osage Alley, from Twenty-fourth bet Mission and Bartlett, S to Twenty-sixth

Osborne (late Eureka), from Sixteenth W of Castro

Oscar Alley, from N s Clementina bet First and Second

Otis Place, see Folsom Avenue

Otsego Avenue (West End Tract), from Ocean Av E of San Jose Av

Ottawa Avenue (West End Tract), from San Jose Av nr County Line

Ottilia, W of San Bruno Av nr County Line

Oxford (University Homestead), from Silver Av S to Mansell

P, from Ninth Av S of O, W to the ocean

P South, from First Av South S W to Chester Oak Av

Pacific, from the bay bet Jackson and Broadway, W to Larkin. (The continuation of the street from Larkin is called Pacific Av)

Cross Sts.	N.	S.
East North	2	1
Drumm	—	—
Davis	100	101
Front	200	201
Battery	300	301
Silver Star Place	—	—
Sansome	400	401
Ohio Place	—	—
Montgomery	500	501
Kearny	600	601
Montgomery Avenue	—	—

Pacific—Cont'd.

Cross Sts.	N.	S.
Bartlett Alley	—	—
Dupont	700	701
Pacific Place	—	—
Sullivan Alley	—	—
Ellick Alley	—	—
Stockton	800	801
Virginia Place	—	—
Trenton	—	—
Powell	900	901
Keyes Alley	—	—
Scott Place	—	—
Mason	1000	1001
Auburn	—	—
Salmon	—	—
Hinnemann Place	—	—
Taylor	1100	1101
Jones	1200	1201
Leavenworth	1300	1301
Burgoyne Place	—	—
Hyde	1400	1401
Morrell Place	—	—
McCormick	—	—
Larkin	(c)	(c)

Pacific Alley, from S s Broadway bet Dupont and Stockton

Pacific Avenue, continuation of Pacific Street from Larkin to Presidio Reservation. (The numbers commence at 1500, a continuation of the numbers on the street.)

Cross Sts.	N.	S.
Larkin	1500	1501
Polk	1600	1601
Van Ness Avenue	1700	1701
Franklin	1800	1801
Gough	1900	1901
Octavia	2000	2001
Laguna	2100	2101
Buchanan	2200	2201
Webster	2300	2301
Fillmore	2400	2401
Steiner	2500	2501
Pierce	2600	2601
Scott	2700	2701
Devisadero	2800	2801
Broderick	2900	2901
Baker	3000	3001
Lyon	3100	3101
Central Avenue	3200	3201
Walnut	(c)	3301
Laurel	(c)	3401
Locust	(c)	(c)

Pacific Place, from N s Pacific bet Dupont and Stockton

Page, from junction Market and Franklin bet Haight and Oak, W to Stanyan

Cross Sts.	N.	S.
Market and Franklin	2	1
Gough	100	101
Octavia	200	201
Laguna	300	301
Buchanan	400	401
Webster	500	501
Fillmore	600	601
Steiner	700	701
Pierce	800	801
Scott	900	901
Devisadero	1000	1001
Broderick	1100	1101
Baker	1200	1201
Lyon	1300	1301
Central Avenue	1400	1401
Masonic Avenue	1500	1501
Ashbury	1600	1601
Clayton	1700	1701
Cole	1800	1801
Shrader	1900	1901
Stanyan	(c)	(c)

Palmer (Fairmount Tract), from Harper E to Chenery

Palmetto Avenue, from San Jose Av nr County Line

Paraguay (South S. F.), see Fourteenth Av South

Pardee Alley, from W s Dupont bet Filbert and Greenwich

Paris (Excelsior Homestead), from Japan Av S W to Amazon Av

Park Avenue (now City Hall Avenue), from S s McAllister nr Leavenworth, S W to Larkin

Park Hill Avenue, from Buena Vista Av W of South Broderick

Park Lane, from W s Second bet Bryant and Brannan, S W to Third

Park Place, from E s Second bet Bryant and Harrison

Park Road (now Buena Vista Avenue), surrounding Buena Vista Park

Parker (now Montcalm), from Fulton Av W to Alabama

Parker Alley, from N s Clay bet Stockton and Powell

Parker Avenue, from S s California nr Commonwealth Av, S to Fulton

Parnassus Avenue (late Stanyan), from Clayton bet Carl and Grattan, W and S W to Fourth Av

Patterson, E of San Bruno Av from Flower S E

Patton, from West Av S to Plymouth Av

Paul, W of San Bruno Av nr head of Islais Creek

Paul Avenue (Paul Tract), from San Bruno Av E to Railroad Av

Paulding, from W s San Jose Av bet Jarnac and Havelock

Peabody (late Byron), W of San Bruno Av nr County Line

Pearl, from S s Market bet Hermann and Guerrero, S to Thirteenth

Pelham, E of San Bruno Av nr Islais Creek

Pennsylvania Avenue, from Sixteenth bet Iowa and Mississippi, S to Tulare

Penobscot (South S F.), see Hudson

Peralta Avenue, from Holladay Av S W and S to Union Av

Perine Place, from W s Steiner bet California and Sacramento, W to Pierce

Perry, from W s Vassar Place bet Harrison and Bryant, S W to Fifth

Cross Sts.	N.	S.
Vassar Place	2	1
Third	100	101
Fourth	200	201
Fifth	(c)	(c)

Persia Avenue (Excelsior Homestead), from Mission S of Brazil Av

Pfeifer, from W s Dupont bet Chestnut and Francisco, W to Stockton

Piedmont, from Masonic Av nr Congress

Pierce, from N s Thirteenth bet Steiner and Scott, N. to the bay.

Cross Sts.	E.	W.
Thirteenth	2	1
Waller	100	101
Haight	200	201
Page	300	301
Oak	400	401
Fell	500	501
Hayes	(c)	(c)
Alamo Square	—	—
Fulton	600	601
McAllister	700	701
Golden Gate Av	1500	1501
Ellis Avenue	—	—
Turk	1100	1101
Eddy	1200	1201
Ellis	1300	1301
O Farrell	(c)	(c)
Geary	(c)	(c)
Hamilton Square	—	—

Cross Sts.	N.	S.
Post	1600	1601
Sutter	1700	1701
Bush	1800	1801
Pine	1900	1901
California	2000	2001
Perine Place	—	—
Sacramento	2100	2101
Clay	(c)	(c)
Alta Plaza	—	—
Jackson	2100	2101
Pacific Avenue	2200	2201
Broadway	2300	2301
Vallejo	2500	2501
Green	2600	2601
Union	2700	2701
Filbert	2800	2801
Greenwich	2900	2901
Lombard	3200	3201
Chestnut	3300	3301
Francisco	3400	3401
Bay	3500	3501
North Point	3600	3601
Beach	3700	3701
Jefferson	3800	3801
Tonquin	3900	3901
Lewis	(c)	(c)

Pike, see Waverly Place

Pinckney Place, from N s Broadway bet Kearny and Dupont, N to Vallejo

Pine, from junction Market and Davis bet Bush and California, W to Central Av

Cross Sts.	N.	S.
Market and Davis	2	1
Front	100	101
Battery	200	201
Sansome	300	301
Leidesdorff	—	—
Exchange Place	—	—
Laura Place	—	—
Montgomery	400	401
Russ Alley	—	—
Belden	—	—
Kearny	500	501
St. George Alley	—	—
Central Place	—	—
St. Mary	—	—
Bacon Place	—	—
Quincy	—	—
Dupont	600	601
Sophie Terrace	—	—
Stockton	700	701
Prospect Place	—	—
Monroe	—	—
Powell	800	801
Mason	900	901
Pine Place	—	—
Taylor	1000	1001
Jones	1100	1101
Touchard Alley	—	—
Leavenworth	1200	1201
Hyde	1300	1301
Larkin	1400	1401
Polk	1500	1501
Van Ness Avenue	1600	1601
Franklin	1700	1701
Gough	1800	1801
Octavia	1900	1901
Laguna	2000	2001
Buchanan	2100	2101
Webster	300	2301
Middle	—	—
Fillmore	2300	2301
Steiner	2400	2401
Pierce	2500	2501
Scott	2600	2601
Devisadero	2700	2701
Broderick	2800	2801
Baker	2900	2901
Lyon	3000	3001
Central Avenue	(c)	(c)

Pine Place (late Jane Place), from N s Pine bet Mason and Taylor

Pink Alley, from Pearl bet Market and Thirteenth

Pioche, from junction Silver Av and Cambridge W to Madison

Pioche Alley, from N s Sacramento nr Stockton

Pioneer Park, bet Montgomery, Kearny, Filbert and Greenwich

Pioneer Place, from W s Fourth bet Market and Jessie

Piper Alley, from Ecker bet Mission and Jessie

Pixley Avenue, from W s Buchanan bet Filbert and Greenwich, W to Steiner

Platte (South S. F.), see L South

Pleasant, from W s Taylor bet Sacramento and Clay, W to Jones

Plumas (South S. F.), from the bay bet Mendocino and Fresno, W to First Av South

Pluto, from Masonic Av nr Congress

Plymouth (Railroad Homestead now Plymouth Av)

Plymouth Avenue (Lake View), from Ocean Av S to San Jose Av

Plymouth Avenue (now Highland Av), from Mission nr West Av E to Holly Park Av

Pocahontas (Bernal Heights, now Moultrie), from North Av S to Esmeralda Av

Point Lobos Avenue, from Central Av at termination of Geary, W to Forty-eighth Av

Cross Sts.	N.	S.
Central Avenue	2	—
Josephine	100	—
Masonic Avenue	—	201
Eugenie	200	—
Wood	300	301
Collins	400	401
Blake	500	501
Cook	600	601
Boyce	700	701
Parker Avenue	800	801
Commonwealth Av	900	—
Johnston Avenue	—	901
Jordan Avenue	1000	—
Henderson Avenue	—	—
Michigan Avenue	1100	—
First Avenue	1200	1201

Polk, from N s Market bet Larkin and Van Ness Av, N to the bay

Cross Sts.	E.	W.
Market and Fell	2	1
Hayes	100	101
Ivy Avenue	—	—
Grove	200	201
Birch Avenue	—	—
Fulton	300	301
Ash Avenue	—	—
McAllister	400	401
Locust Avenue	—	—
Golden Gate Avenue	500	501
Elm Avenue	—	—
Turk	600	601
Laurel Avenue	—	—
Eddy	700	701
Willow Avenue	—	—
Ellis	800	801
Olive Avenue	—	—
O'Farrell	900	901
Myrtle Avenue	—	—
Geary	1000	1001
Cedar Avenue	—	—
Post	1100	1101
Walnut Avenue	—	—
Sutter	1200	1201
Fern Avenue	—	—
Bush	1300	1301
Austin Avenue	—	—
Pine	1400	1401
California	1500	1501
Sacramento	1600	1601
Clay	1700	1701
Washington	1800	1801
Jackson	1900	1901
Pacific Avenue	2000	2001
Broadway	2100	2101
Vallejo	2200	2201
Bonita	—	—
Green	2300	2301
Union	2400	2401
Filbert	2500	2501
Greenwich	2600	2601
Lombard	2700	2701
Chestnut	2800	2801
Francisco	2900	2901
Bay	3000	3001
North Point	3100	3101
Beach	3200	3201
Jefferson	3300	3301
Tonquin	(c)	3401
Lewis	(c)	(c)

Polk Lane (now Stark), from E s Stockton bet Pacific and Broadway

Pollard Place, from N s Vallejo bet Kearny and Dupont

Pollock (South S. F.), from Twenty-fourth Av South nr the bay, S W to County Line

Pomona, from Bay View S to Thornton Av

Pond, from S s Sixteenth bet Sanchez and Noe, S to Seventeenth

Pope, from Mission nr County Line

Poplar Alley, from Twenty-fourth bet Valencia and San Jose Av, S to Twenty-sixth

Porter (Bernal Heights), from S s Crescent Av bet Bache and Roscoe

Porter Avenue, W of Mission nr County Line

Portola, from S s Waller bet Steiner and Pierce.

Porto Rico (South S. F.), see Fortieth Av South

Portsmouth Square, bet Clay, Washington, Kearny, and Brenham Place

Post, from junction Market and Montgomery bet Geary and Sutter, W to Central Av

Cross Sts.	N.	S.
Market and Montg'y	2	1
Lick Place	—	—
Kearny	100	101
Gardner	—	—
Grant Avenue	200	201
Stockton	300	301
Powell	400	401
Mason	500	501
Taylor	600	601
Agate Alley	—	—
William	—	—
Ophir Alley	—	—
Jones	700	701
Leavenworth	800	801
Hyde	900	901
Meacham Place	—	—
Post Street Court	—	—
Larkin	1000	1001
Polk	1100	1101
Van Ness Avenue	1200	1201
Franklin	1300	1301
Gough	1400	1401
Octavia	1500	1501
Laguna	1600	1601
Buchanan	1700	1701
Voll Avenue	—	—
Webster	1800	1801
Fillmore	1900	1901
Avery	—	—
Steiner	2000	2001
Pierce	2100	2101
Scott	2200	2201
Devisadero	2300	2301
Erkson Court	—	—
Broderick	2400	2401
Baker	2500	2501
Lyon	2600	2601
Central Avenue	(c)	(c)

Post Office Place, see Custom House Place

Post Street Court, from N s Post bet Hyde and Larkin

Potomac (South S. F.), see R South

Potrero Avenue, from Division bet Utah and Hampshire, S to Army

Cross Sts.	W.	E.
Division	2	1
Alameda	100	101
Fifteenth	200	201
Sixteenth	300	301
Seventeenth	400	401
Mariposa	500	501
Eighteenth	600	601
Nineteenth	700	701
Twentieth	800	801
Twenty-first	900	901
Twenty-second	1000	(c)
Twenty-third	1100	1101
Twenty-fourth	1200	1201
Twenty-fifth	1300	1301
Twenty-sixth	1400	1401
Army	(c)	(c)

Potter (now Twelfth), from S s Market bet Eleventh and Brady, S E to Mission

Powell, from N s Market bet Stockton and Mason, N to the bay

Cross Sts.	E.	W.
Market and Eddy	2	1
Ellis	100	101
O'Farrell	200	201
Geary	(c)	301
Post	400	401
Sutter	500	501
Ankeny Place	—	—
Bush	600	601
Fella Place	—	—
Lily Terrace	—	—
Pine	700	701
California	800	801
Sacramento	900	901
Clay	1000	1001
Washington	1100	1101
Jackson	1200	1201
John	—	—
Caroline Place	—	—
Pacific	1300	1301
Broadway	1400	1401
Vallejo	1500	1501
Green	1600	1601
Union	(c)	1701
Montgomery Avenue	—	—
Filbert	1800	1801
Greenwich	1900	1901
Lombard	2000	2001
Chestnut	2100	2101
Francisco	2200	2201
Vandewater	—	—
Bay	2300	2301
North Point	2400	2401
Beach	2500	2501
Jefferson	(c)	(c)

Powell Avenue, from Mission nr Twenty-ninth, S E to California Av

Powhattan (Bernal Heights), from Holladay Av W to North Av

Prague (Excelsior Homestead), from China Av bet Munich and Dublin

Pratt Place, from N s California bet Stockton and Powell

Precita Avenue (Bernal Heights), from junction of Army and Bryant W to Mission

Precita Place (now Precita Av)

Prentiss (Bernal Heights), from Esmeralda Av S to Crescent Av

Prescott, see Ohio Place

Prescott Court, from S s Vallejo bet Sansome and Montgomery

President, from Flint N to Albany.

Presidio, from E s Baker bet Filbert and Greenwich

Presidio Road, from termination Central Av through Presidio Reservation

Preston Place (now Converse), from S s W s Bryant bet Eighth and Ninth

Price Row, from S s Union bet Dupont and Stockton

Priest, from S s Washington bet Jones and Leavenworth

Prim, from San Jose Av nr County Line

Princeton (University Homestead), from Silver Av S to Mansell

Pringle Court, from N s Greenwich bet Sansome and Montgomery

Prospect Avenue (Bernal Heights), from Coso Av S W to Cortland Av

Prospect Place, from S s Clay bet Stockton and Powell, S to California

Cross Sts.	W.	E.
Clay	2	1
Sacramento	100	101
California	(c)	(c)

Prospect Place (Bernal Heights), see Ripley

Prosper, from S s Sixteenth bet Sanchez and Noe, S to Seventeenth

Pulaski (Bernal Heights, now Prentiss), from Cortland Av bet Banks and Nevada Av

Putnam (Bernal Heights), from S s Cortland Av bet Bronte and Nevada Av

Q, from Tenth Av S of P, W to the Ocean

Q South, from First Av South S W to Twenty-third Av South

Quince Alley, from S s Twenty-first bet Dolores and Fair Oaks, S to Twenty-fourth

Quincy, from N s Pine bet Kearny and Dupont, N to California

Quincy Place, see Bacon Pl

Quinn (now Clinton Park), from Valencia bet Thirteenth and Fourteenth

R, from Tenth Av S of Q, W to the ocean

R South, from Islais S W to Twentieth Av South

Railroad Avenue (South S. F.), from Second Av South S W to San Bruno Av

Railway Avenue, from E s Dolores bet Seventeenth and Eighteenth

Ralston (City Land Ass'n Tract) W of San Jose Av nr County Line

Ramsell (City Land Ass'n Tract), W of San Jose Av nr County Line

Randall (Fairmount Tract), from Mission S of Thirtieth W to Palmer

Randall Place, from N s Greenwich bet Leavenworth and Hyde

Randolph (City Land Ass'n Tract), W of San Jose Av nr County Line

Raphael Place, from N s O'Farrell bet Mason and Taylor

Rausch, from S s Howard bet Seventh and Eighth, S E to Folsom

Reagan Place, from S s Geary bet Powell and Mason

Redfield Alley, from W s Taylor bet Union and Filbert

Redwood Court, from Howard bet Sixteenth and Seventeenth

Reed, from S s Washington bet Jones and Leavenworth

Reed, from New Morse nr Turtle, S to Brunswick

Reed Place, from S s Green bet Montgomery and Kearny

Regent (West End Tract), from S E s San Jose Av nr County Line

Regil Place, from E s Pierce bet Greenwich and Lombard

Reservoir, from N s Market bet Thirteenth and Fourteenth, W to Church

Rey, W of San Bruno Av nr County Line

Rhine, W of San Jose Av nr County Line

Rhode Island, from Eighth bet De Haro and Kansas, S to Bourbon

Rice, from San Jose Av nr County Line

Richland Avenue, from Andover Av nr Crescent Av, W to San Jose Av

Richmond (now Halleck)

Richmond Avenue, from Parker Av bet Point Lobos Av and California, W to First Av

Richter, W of San Jose Av nr San Miguel Station

Rickard, from W s San Bruno Av nr Islais Creek

Ridley, see Thirteenth

Riggs, E of San Bruno Av nr Islais Creek

Rincon Avenue, from E s Second bet Brannan and Townsend

Rincon Court, from W s Main bet Folsom and Harrison

Rincon Place, from S s Harrison bet First and Second, S E to Bryant

Ringold, from W s Eighth bet Folsom and Harrison

Ripley (Bernal Heights), from Peralta Av S of Rutledge Av, W to Shotwell

Ritch, from S s Folsom bet Third and Fourth, S E to Townsend

Cross Sts.	W.	E.
Folsom	2	1
Harrison	(c)	(c)
Bryant	200	201
Brannan	300	301
Townsend	(c)	(c)

Rivoli Avenue, from Clayton nr Alma Av, W to Stanyan

Roach, from N s Filbert bet Taylor and Jones, N to Greenwich

Roanoake (Fairmount Tract), from Benis S E to San Jose Av

Rockland (late Brady Place), from S s Larkin bet Green and Union

Rodney (now Ecker), from N s Folsom bet First and Second

Rola Court, from S s Greenwich bet Laguna and Buchanan

Romain, from Douglass nr Twentieth W to Corbett Av

Roman, from Niagara Av nr Huron Av, S W to Mount Vernon Av

Rondel Place, from S s Sixteenth bet Mission and Valencia

Roscoe (Bernal Heights), from Crescent Av nr Porter

Rose Alley, from W s New Montgomery bet Jessie and Mission

Rose Avenue, from N s Market bet Haight and Page, W to Laguna

Cross Sts.	N.	S.
Market	2	1
Gough	100	101
Octavia	200	201
Laguna	(c)	(c)

Rose Place, from E s Taylor bet Eddy and Ellis

Rose Terrace, from Twenty-fourth nr Dolores

Rosecrans (Bernal Heights), from Esmeralda Av S to Powhattan

Roselyon Avenue, from W s Fifteenth Av bet California and Clement to Sixteenth Av

Ross Alley, see Stout's Alley

Rotteck (Spring Valley Homestead), W of Mission nr Silver Av

Rousseau (Spring Valley Homestead), W of Mission nr Silver Av

Rowland, from S s Broadway bet Montgomery and Kearny

Rushton Place, from S s Brannan bet Third and Fourth

Russ, from S s Minna bet Sixth and Seventh, S E to Folsom

Russ Alley, from N s Bush bet Montgomery and Kearny, N to Pine

Russell, from W s Hyde bet Green and Union

Russia Avenue (Excelsior Homestead), from Mission nr Persia Av

Rutland, W of San Bruno Av nr County Line

Rutledge Avenue (Bernal Heights), from Holladay Av W to Alabama

S, from Eleventh Av S of R, W to the ocean

S South, from Islais S W to Twentieth Av South

Sacramento, from the bay bet California and Clay, W to First Av

Cross Sts.	N.	S.
Market and East	2	1
Drumm	100	101

Davis	200	201
Front	300	301
Battery	400	401
Sansome	500	501
Leidesdorff	—	—
Montgomery	600	601
Webb	—	—
Kearny	700	701
Dupont	800	801
Waverly Place	—	—
Oneida Place	—	—
Brooklyn Place	—	—
Stockton	900	901
Stephens Court	—	—
Prospect Place	—	—
Miles Place	—	—
Powell	1000	1001
Hanover Place	—	—
Mason	1100	1101
Yerba Buena	—	—
Cushman	—	—
Taylor	1200	1201
Jones	1300	1301
Lysett Place	—	—
Leroy Place	—	—
Golden Court	—	—
Leavenworth	1400	1401
Kimball Place	—	—
Hyde	1500	1501
Larkin	1600	1601
Polk	1700	1701
Van Ness Avenue	1800	1801
Franklin	1900	1901
Gough	(o)	2001
Octavia	(o)	2101
Laguna	2200	2201
Buchanan	2300	2301
Webster	2400	2401
Fillmore	2500	2501
Steiner	2600	2601
Pierce	2700	2701
Scott	2800	2801
Divisadero	2900	2901
Broderick	3000	3001
Baker	3100	3101
Lyon	3200	3201
Central Avenue	3300	3301
Walnut	3400	3401
Laurel	3500	3501
Locust	3600	3601
Spruce	3700	3701
Maple	3800	3801
Cherry	3900	3901
First Avenue	(e)	(e)

Sadowa (Railroad Homestead), W of San Jose Av nr County Line

Sagamore (Railroad Homestead), W of San Jose Av nr County Line

Salem (late Rose), from Crescent Av S E to Case

Salinas Avenue (Paul Tract), from San Bruno Av E to Railroad Av

Salmon, from N s Pacific bet Mason and Taylor, N to Broadway

Salome, E of San Bruno Av nr Islais Creek

Salvador (South S. F.), see Twenty-second Av South

Samoset (Bernal Heights), from Macedonia N W to Peralta Av

San Antonio, from W s Kearny bet Vallejo and Green, and from N s Vallejo bet Kearny and Dupont

San Bruno Avenue, from Division bet Utah and Vermont, S to County Line

San Carlos Avenue (late Jessie), from Sycamore Av bet Mission and Valencia, S to Twenty-first

San Domingo (South S. F.), see Forty-first Avenue South

San Joaquin (South S. F.), see S South

San Jose Avenue, from S s Twenty-second bet Valencia and Guerrero, S and S W to County Line

Cross Sts.	W.	E.
Twenty second	2	1
Alvarado	—	—
Twenty third	100	101
Elizabeth	—	—
Twenty fourth	200	201
Twenty-fifth	300	301
Jurl	—	—
Twenty-sixth	400	401
Army	500	501
Twenty seventh	—	—
Duncan	600	—
Guerrero	—	—
Valley	—	—
Twenty-eighth	700	701
Day	—	—
Thirtieth	800	801

San Miguel (late Miguel), from S s Ocean Av nr San Jose Av

San Miguel Road (now Corbett Av)

Sanchez, from S s Thirteenth bet Church and Noe, S to Palmer

Cross Sts.	W.	E.
Thirteenth	2	1
Fourteenth	100	101
Henry	—	—
Fifteenth	200	201
Market	—	—
Sixteenth	300	301
Seventeenth	400	401
Dorland	—	—
Ford	—	—
Eighteenth	500	501
Hancock	—	—
Nineteenth	600	601
Cumberland	—	—
Twentieth	700	701
Liberty	—	—
Twenty-first	800	801
Hill	—	—
Twenty-second	900	901
Alvarado	—	—
Twenty-third	1000	1001
Twenty-fourth	1100	1101
Twenty-fifth	1200	1201
Clipper	—	—
Twenty-sixth	1300	1301
Army	—	—
Twenty-seventh	1400	1401
Duncan	—	—
Twenty-eighth	1500	1501
Valley	—	—
Twenty-ninth	1600	1601
Day	—	—
Thirtieth	1700	1701

Sansome, from N s Market bet Battery and Montgomery, N to the bay

Cross Sts.	E.	W.
Market and Sutter	2	1
Bush	100	101
Pine	200	201
California	300	301
Halleck	—	—
Sacramento	400	401
Commercial	—	—
Clay	500	501
Merchant	—	—
Washington	600	601
Jackson	700	701
Gold	—	—
Pacific	800	801
Broadway	900	901
Vallejo	1000	1001
Green	1100	1101
Union	1200	1201
Alta	—	—
Filbert	1300	1301
Greenwich	1400	1401
Lombard	1500	1501
Chestnut	(e)	(e)

Santa Clara (now Seventeenth) from the bay bet Sixteenth and Mariposa, W to Harrison

Santa Marina, from Mission nr Cortland Av E to Elsie

Santee (South S. F.), see G South

Saratoga (University Homestead), from La Grande Av nr Woolsey

Saratoga Court, from N s Geary bet Hyde and Larkin

Sargent, W of San Jose Av nr County Line

Saturn from Clara Av N of Seventeenth

Savannah (South S. F.), see K South

Sawyer, W of San Bruno Av nr County Line

Scheerer Place, from W s Mason bet Post and Sutter

Schiller, W of San Bruno Av nr County Line

Schneider, E of San Bruno Av nr Islais Creek

Scholl Place, from S s Vallejo bet Powell and Mason

School Alley, from W s Montgomery bet Union and Filbert

School House Place, from Turk bet Buchanan and Webster

Schuyler (Bernal Heights, now Nevada Av), from S s Cortland Av bet Putnam and Prentiss

Schwerin, W of San Bruno Av nr County Line

Scotland, from N s Filbert bet Powell and Mason, N to Montgomery Av

Scott, from N s Thirteenth bet Pierce and Devisadero, N to the bay

Cross Sts.	E.	W.
Thirteenth	2	1
Lloyd	—	—
Waller	100	101
Haight	200	201
Page	300	301
Oak	400	401
Fell	500	501
Hayes	(o)	601
Grove	(o)	701
Fulton	800	801
McAllister	900	901
Golden Gate Avenue	1000	1001
Turk	1100	1101
Eddy	1200	1201
Ellis	1300	1301
O'Farrell	1400	1401
Geary	(o)	1501
Post	1600	1601
Sutter	1700	1701
Bush	1800	1801
Pine	1900	1901
California	2000	2001
Sacramento	2100	2101
Clay	(o)	2201
Washington	(o)	2301
Jackson	2400	2401
Pacific Avenue	2500	2501
Broadway	2600	2601
Vallejo	2700	2701
Green	2800	2801
Union	2900	2901
Filbert	3000	3001
Greenwich	3100	3101
Lombard	3200	3201
Chestnut	3300	3301
Francisco	3400	3401
Bay	3500	3501
North Point	3600	3601
Beach	3700	3701
Jefferson	3800	3801
Tonquin	3900	3901
Lewis	(e)	(e)

Scott Avenue, from Silver Av S E to Thornton Av

Scott Place, from N s Pacific bet Powell and Mason, N to Broadway

Sears, from Sherman Av S W to Sickles Av

Second, from S s Market bet First and Third, S E to the bay

Cross Sts.	W.	E.
Market	2	1
Stevenson	—	—
Jessie	—	—
Mission	100	101
Minna	—	—
Natoma	—	—
Howard	200	201
Tehama	—	—
Clementina	—	—
Folsom	300	301
Harrison	400	401
Silver	—	—
Bryant	500	501
Park Lane	—	—
Federal	—	—
South Park	—	—
De Boom	—	—
Brannan	600	601
Bryant Avenue	—	—
Townsend	700	701
King	—	—
Berry	(e)	(e)

Second Avenue, from Presidio Reservation S to J

Second Avenue South, from Islais S E to Water Front

Selina Place, from N s California bet Dupont and Stockton

Seneca Avenue (West End Tract), from San Jose Av nr San Miguel

Serpentine Avenue, from Utah nr Twenty-sixth

Serpentine Place, from Temple nr Seventeenth

Serpentine Road (now Temple), from N s Seventeenth W of Clara Av

Servia (South S. F.), see Thirteenth Av South

Seventeenth, from the bay bet Sixteenth and Mariposa, W to Stanyan

Cross Sts.	N.	S.
Illinois	400	401
Kentucky	500	501
Tennessee	600	601
Minnesota	700	701
Indiana	800	801
Iowa	900	901
Pennsylvania Av	1000	1001
Mississippi	1100	1101
Texas	1200	1201
Missouri	1300	1301
Connecticut	1400	1401
Arkansas	1500	1501
Wisconsin	1600	1601
Carolina	1700	1701
De Haro	1800	1801
Rhode Island	1900	1901
Kansas	2000	2001
Vermont	2100	2101
San Bruno Avenue	2200	2201
Utah	2300	2301
Potrero Avenue	2400	2401
Hampshire	2500	2501
York	2600	2601
Bryant	2700	2701
Florida	2800	2801
Alabama	2900	2901
Harrison	3000	3001
Trent Avenue	—	—
Folsom	3100	3101
Shotwell	—	—
Howard	3200	3201
Capp	—	—
Mission	3300	3301
Hoff Avenue	—	—
Valencia	3400	3401
Albion Avenue	—	—
Dearborn	—	—
Guerrero	3500	3501
Dolores	3600	3601
Alemany	—	—
Church	3700	3701
Dehon	—	—
Hardy	—	—
Sanchez	3800	3801
Prosper	—	—
Pond	—	—
Noe	3900	3901
Market	—	—
Castro	4000	4001
Collingwood	—	—
Diamond	4100	4101
Eureka	—	—
Douglass	4200	4201
Clara Avenue	4300	4301

Seventeenth Avenue, from Presidio Reservation S to X

Seventeenth Avenue South, from Islais Creek S E to Water Front

Seventh, from S s Market bet Sixth and Eighth, S E

Cross Sts.	W.	E.
Market	2	1
Stevenson	—	—
Jessie	—	—
Mission	100	101
Minna	—	—
Natoma	—	—
Howard	200	201
Folsom	300	301
Drury Lane	—	—
Clementina	—	—
Harrison	400	401
Bryant	500	501
Belmont Place	—	—
Brannan	600	601
Townsend	700	701
King	—	—
Berry	800	801
Channel	—	—

Seventh Avenue, from Presidio Reservation S to N

Seventh Avenue South, from Schneider S E to Water Front

Seward, from Douglass nr Twentieth, N W to Eagle

Seymour Avenue, from Golden Gate Av bet Scott and Devisadero, N to Turk

Shakespeare (now Gladstone), from San Jose Av nr County Line

Shakespeare (Bernal Heights), from Isabel S to Rutledge Av

Sharon, from Fifteenth bet Church and Sanchez

Sharp Place, from S s Union bet Leavenworth and Hyde

Shasta (now Twenty-first), from the bay bet Twentieth and Twenty-second, W to Potrero Av

Shaw Alley (late Sullivan Alley), from S s Mission bet First and Second to Minna

Sheppard Place, from E s Mason bet Clay and Washington

Sheridan, from E s Tenth bet Folsom and Harrison

Sherman, from S s Folsom bet Sixth and Seventh, S E to Harrison

Sherman Avenue (West End Tract), from S E s San Jose Av nr County Line

Sherwood Place, from E s Mission bet Howard and Howard

Shields (City Land Ass'n Tract), W of San Jose Av nr County Line

Ship (South S. F.), from Fifth Av South nr the bay, S W to County Line

Shipley, from Elizabeth Pl bet Folsom and Harrison, S W to Sixth

Cross Sts.	N.	S.
Elizabeth Place	2	1
Fourth	100	101
Fifth	200	201
Sixth	(e)	(e)

Short, from Eagle to Falcon Av

Shotwell, from S s Fourteenth bet Folsom and Howard, S to Esmeralda Av

Cross Sts.	W.	E.
Fourteenth	2	1
Fifteenth	100	101
Sixteenth	200	201
Seventeenth	300	301
Eighteenth	400	401
Nineteenth	500	501
Twentieth	600	601
Twenty-first	700	701
Twenty-second	800	801
Twenty-third	900	901
Twenty-fourth	1000	1001
Twenty-fifth	1100	1101
Twenty-sixth	1200	1201
Army	1300	1301

Shrader, from Fulton bet Cole and Stanyan, S to Frederick

Cross Sts.	E.	W.
Fulton	2	1
Grove	100	101
Hayes	200	201
Fell	(e)	(e)
Oak	(e)	(e)
Page	500	501
Haight	600	601
Waller	700	701
Beulah	—	—
Frederick	(e)	(e)

Sickles Avenue (West End Tract), from San Jose Av nr County Line

Sierra (now Twenty-second), from the bay bet Twenty-first and Humboldt, W to Potrero Av

Silliman (University Homestead), from San Bruno Av S of Silver Av

Silver, from W s Second bet Harrison and Bryant, S W to Fourth

Silver Alley, from Falcon Av to Lincoln Av

Silver Avenue, from Sixteenth Av South to W to San Bruno Av, thence W to Mission

Silver Star Place, from N s Pacific bet Battery and Sansome

Simpson Place, from W s First bet Harrison and Bryant

Sixteenth, from the bay bet Fifteenth and Seventeenth, W to Ashbury

Cross Sts.	N.	S.
Illinois	100	101
Kentucky	200	201
Tennessee	300	301
Minnesota	400	401
Indiana	500	501
Iowa	600	601
Pennsylvania Av	700	701
Mississippi	800	801
Texas	900	901
Missouri	1000	1001
Connecticut	1100	1101
Arkansas	1200	1201
Wisconsin	1300	1301
Carolina	1400	1401
De Haro	1500	1501
Rhode Island	1600	1601
Kansas	1700	1701
Vermont	1800	1801
San Bruno Avenue	1900	1901
Utah	2000	2001
Potrero Avenue	2100	2101
Hampshire	2200	2201
York	2300	2301

Bryant	2400	2401
Florida	2500	2501
Alabama	2600	2601
Harrison	2700	2701
Treat Avenue		
Folsom	2800	2801
Shotwell		
Howard	2900	2901
Capp		
Mission	3000	3001
Lida Place		—
Hoff Avenue	—	
Julian Avenue		—
Rondel Place	—	
Caledonia Alley	—	
Valencia	3100	3101
Albion Avenue		
Guerrero	3200	3201
Grant Alley		—
Dolores	3300	3301
Church	3400	3401
Dehon	—	
Hardy	—	
Sanchez	3500	3501
Prosper	—	
Pond	—	
Market		
Noe	3600	3601
Castro	3700	3701
Douglass	3800	3801

Sixteenth Avenue, from Presidio Reservation S to X

Sixteenth Avenue South, from S South S E to Water Front

Sixth, from S s Market bet Fifth and Seventh, S E

Cross Sts.	W.	E.
Market	2	1
Stevenson		
Jessie		
Mission	100	101
Minna		
Natoma		
Howard	200	201
Tehama	—	
Clementina	—	
Folsom	300	301
Shipley	—	
Clara	—	
Harrison	400	401
Bryant	500	501
Brannan	600	601
Bluxome	—	
Townsend	700	701
King	—	
Berry	800	801
Channel		

Sixth Avenue, from Presidio Reservation S to K

Sixth Avenue South, from Islais S E to Water Front

Solano (now Eighteenth), from the bay bet Mariposa and Nineteenth

Somerset from S s Silver Av W of Goettingen

Sonoma (now Twenty-fourth), from the bay bet Twenty-third and Twenty-fifth, W to Potrero Av

Sonoma Place (now San Antonio), from N s Vallejo bet Kearny and Dupont

Sonora, from N s Green bet Kearny and Dupont, N to Union

Sophie Terrace, from N s Pine bet Dupont and Stockton

South, from the bay nr Hubbell S W to Sixteenth

South Avenue, E of Mission from Crescent Av to Holly Park Av

South Broderick, from junction Buena Vista Av and Thirteenth W of Alpine

South California, see California South.

South Park, from W s Second bet Bryant and Brannan, S W to Third

South Park Alley, from E s Third bet Bryant and Brannan

Spear, from S s Market bet Steuart and Main, S E to the bay

Cross Sts.	W.	E.
Market	2	1
Mission	100	101
Howard	200	201
Folsom	300	301
Harrison	400	401
Bryant	(e)	(e)

Spencer Place, from N s Sixteenth bet Guerrero and Dolores

Spofford, from N s Clay bet Dupont and Stockton, N to Washington

Spreckels, W of San Bruno Av nr County Line

Spreckels Avenue (Sunnyside), from Circular Av W

Spring, from S s California bet Montgomery and Kearny

Springdale (Spring Valley Homestead), from W s Mission S of Bosworth

Spruce, from Presidio Reservation bet Locust and Maple, S to California

Cross Sts.	E.	W.
Presidio Reservation	2	1
Jackson	100	101
Washington	200	201
Clay	300	301
Sacramento	400	401
California	(e)	(e)

St. Charles Place, from E s Kearny bet Pacific and Broadway

St. Francis (South S. F.), see T South

St. George Alley, from N s Bush bet Kearny and Dupont, N to Pine

St. Germain Avenue (Clarendon Heights), from Stanyan N of Twentieth

St. John (South S. F.), see F South

St. Joseph's Avenue, from N s Turk bet Broderick and Baker, N to Geary

St. Lawrence (South S. F.), see B South

St. Louis Alley, from S s Jackson bet Dupont and Stockton

St. Mary, from N s Pine bet Kearny and Dupont, N to California

St. Mary's Avenue, from W s Mission S of Crescent Av

St. Rose's Avenue, from Masonic Av S of Point Lobos Av

St. Thomas (South S. F.), see Fifth Av South

St. Vincent, see Vincent

Standish (Bernal Heights, now Peralta Av), from Esmeralda Av S to Powhattan

Stanford, from S s Brannan bet Second and Third, S E to Townsend

Stanford Heights Avenue (Stanford Heights), from Twenty-fifth S to Thirty-second

Stanley (City Land Ass'n Tract), W of San Jose Av nr County Line

Stanly Court, from E s Stanyan Place bet Harrison and Bryant

Stanly Place, from S s Harrison bet First and Second, S E to Bryant

Stanton, from Douglass nr Twentieth to Falcon Av

Stanyan, from Fulton W of Shrader S to extension of Twentieth

Cross Sts.	E.	W.
Fulton	2	(o)
Grove	100	—
Hayes	200	—
Fell	(e)	(e)
Oak	400	—
Page	500	—
Haight	600	—
Waller	700	—
Beulah		—
Frederick	800	801
Carl	900	901
Parnassus Avenue	1000	1001

Stanyan Avenue (Stanford Heights), from Twenty-fifth S to Thirty second

Star (Bernal Heights), from Macedonia to Peralta Av

Stark (late Polk Lane), from E s Stockton bet Pacific and Broadway

States, from W s Castro bet Sixteenth and Seventeenth

Steiner, from N s Thirteenth bet Fillmore and Pierce, N to the bay

Cross Sts.	E.	W.
Thirteenth	2	1
Hermann	100	—
Germania Avenue		—
Waller	200	201
Lausat Avenue		—
Haight	300	301
Page	400	401
Oak	500	501
Fell	600	601
Hayes	700	(o)
Grove	800	(o)
Fulton	900	901
McAllister	1000	1001
Golden Gate Avenue	1100	1101
Turk	1200	1201
Eddy	1300	1301
Ellis	1400	1401
O'Farrell	1500	1501
Elliot Park		—
Geary	1600	(o)
Post	1700	1701
Sutter	1800	1801
Bush	1900	1901
Wildey Avenue		—
Pine	2000	2001
California	2100	2101
Perine Place		—
Sacramento	2200	2201
Clay	2300	(o)
Washington	2400	(o)
Jackson	2500	2501
Pacific Avenue	2600	2601
Broadway	2700	2701
Vallejo	2800	2801
Green	2900	2901
Union	3000	3001
Filbert	3100	3101
Pixley Avenue		—
Greenwich	3200	3201
Moulton Avenue		—
Lombard	3300	3301
Chestnut	3400	3401
Francisco	3500	3501
Bay	3600	3601
North Point	3700	3701
Beach	3800	3801
Jefferson	3900	3901
Tompkin	4000	4001
Lewis	(e)	(e)

Stephens Court, from S s Sacramento bet Stockton and Powell

Stewart, from S s Market bet East South and Spear, S E to the bay

Cross Sts.	W.	E.
Market	2	1
Mission	100	101
Howard	200	201
Folsom	300	301
Harrison	(e)	(e)

Stenben (late York), from Islais Creek to San Bruno Av

Stevelce Place, from E s Jones bet Ellis and O'Farrell

Stevens Alley, from S s Broadway bet Battery and Sansome

Stevenson, from W s First bet Market and Jessie, S W to Fourteenth

Cross Sts.	N.	S.
First	2	1
Ecker		—
Second	100	101
New Montgomery	(c)	(c)
Annie		—
Third	200	201
Fourth	(e)	(e)
Fifth	400	401
Sixth	500	501
Seventh	600	601
Eighth	700	701
Ninth	800	801
Tenth	(c)	(c)
Eleventh	(c)	(c)
Twelfth	1100	1101
Utah	1200	1201
Hermann	1300	1301
Thirteenth	1400	1401
Fourteenth	(e)	(e)

Stevenson Avenue, from E s Valencia bet Market and Hermann

Stockton, from N s Market bet Grant Av and Powell, N to the bay

Cross Sts.	E.	W.
Market and Ellis	2	1
O'Farrell	100	101
Geary	200	(o)
Union Square Avenue		—
Post	300	301
Stockton Place		—
Sutter	400	401
Bush	500	501
Emma		—
Pine	600	601
California	700	701
Emmet Place		—
Sacramento	800	801
Clay	900	901
Washington	1000	1001
Jackson	1100	1101
Pacific	1200	1201
Stark		—
Broadway	1300	1301
Vallejo	1400	1401
Card Alley		—
Montgomery Avenue		—
Green	1500	1501
Union	1600	1601
Filbert	1700	1701
Greenwich	1800	1801
Lombard	1900	1901
Chestnut	2000	2001
Pfeiffer		—
Francisco	2100	2101
Bay	2200	2201
North Point	2300	2301
Beach	2400	2401
Jefferson	(e)	(e)

Stockton Place, from W s Grant Av bet Post and Sutter, W to Stockton

Stone, from N s Washington bet Stockton and Powell, N to Jackson

Stoneman (Bernal Heights), from Shotwell or Ripley to Folsom

Stout's Alley, from N s Washington bet Dupont and Stockton, N to Jackson

Stringham, E of San Bruno Av nr Islais Creek

Sullivan (now Parnassus Av), from Clayton bet Carl and Grattan

Sullivan Alley, from N s Jackson bet Dupont and Stockton, N to Pacific

Sumatra (South S. F.), see Seventeenth Av South

Summer, from W s Montgomery bet Pine and California, W to Kearny

Sumner, from S s Howard bet Seventh and Eighth, to Clementina

Sunny Court, from S s Geary bet Buchanan and Webster

Sunnydale Avenue, W of San Bruno Av nr County Line

Sunnyside Avenue (Sunnyside), from Circular Av W to Hamburg

Sunset Avenue, from Woodland Av N to Parnassus Av

Sunshine Court, from E s Eighth bet Howard and Folsom

Surrey, from W s Castro nr Chenery

Sussex (late Kent), from W s Castro nr Bemis

Susquehanna (South S. F.), see N South

Sutter, from junction Market and Sansome, bet Post and Bush, W to Central Av

Cross Sts.	N.	S.
Market and Sansome	2	1
Montgomery	100	101
Trinity		—
Lick Place	—	
Kearny	200	201
Clara Lane		—
Grant Avenue	300	301
Stockton	400	401
Powell	500	501
Delaware Court		—
Mason	600	601
Taylor	700	701
Jones	800	801
Leavenworth	900	901
Hyde	1000	1001
Larkin	1100	1101
Polk	1200	1201
Van Ness Avenue	1300	1301
Franklin	1400	1401
Gough	1500	1501
Octavia	1600	1601
Laguna	1700	1701
Sutter Place		—
Buchanan	1800	1801
Webster	1900	1901
Cottage Row		—
Fillmore	2000	2001
Steiner	2100	2101
Pierce	2200	2201
Scott	2300	2301
Devisadero	2400	2401
Broderick	2500	2501
Baker	2600	2601
Lyon	2700	2701
Central Avenue	(e)	(e)

Sutter Place, from N s Sutter bet Laguna and Buchanan

Swan, E of San Bruno Av nr Islais Creek

Sweeney, from W s San Bruno Av nr Islais Creek

Sweet, from N s Broadway bet Taylor and Jones, N to Vallejo

Sycamore Avenue (late Willow), from W s Mission bet Seventeenth and Eighteenth, W to Valencia

T, from Twelfth Av S of S. W to the ocean

T South, from Schneider S W to Tenth Av South

Tacoma (Seventh), from W s Fifteenth Av bet Point Lobos Av and Clement to Sixteenth Av

Tahiti (South S. F.), see Forty-sixth Av South

Talbert, W of San Bruno Av nr County Line

Tallapoosa (South S. F.), see F South

Tara, W of San Jose Av nr San Miguel

Tay, from S s Clay bet Powell and Mason

Taylor, from N s Market bet Mason and Jones, N to the bay

Cross Sts.	E.	W.
Market and Golden Gate Avenue	2	1
Turk	100	101
Eddy	200	201
Rose Place		—
Ellis	300	301
O'Farrell	400	401
Geary	500	501
Derby Place		—
Adelaide Place	—	
Taylor Place		—
Post	600	601
Lewis Place		—
Becker Place		—
Sutter	700	701
Bush	800	801
Mulford Alley		—
Pine	900	901
Villa Place		—
California	1000	1001
Sacramento	1100	1101
Pleasant		—
Clay	1200	1201
Washington	1300	1301
Jackson	1400	1401
Pacific	1500	1501
Bernard		—
Broadway	1600	1601
Falcon Place		—
Vallejo	1700	1701
Green	1800	1801
Lincoln		—
Union	1900	1901
Lick		—
Taylor Terrace		—
Filbert	2000	2001
Valparaiso		—
Greenwich	2100	2101
Lombard	2300	2301
Montgomery Avenue		—
Chestnut	2300	2301
Water		—
Francisco	2400	2401
Vandewater		—
Bay	2500	2501
North Point	2600	2601
Beach	2700	2701
Jefferson	(e)	(e)

Taylor Place, from E s Taylor bet Geary and Post

Taylor Terrace, from E s Taylor bet Union and Filbert

Tehama, from W s First bet Howard and Clementina, S W to Ninth

Cross Sts.	N.	S.
First	2	1
Madden Alley		—
Second	100	101
Third	200	201
Fourth	300	301
Fifth	400	401
Sixth	(c)	(c)
Seventh	(c)	(c)
Eighth	500	501
Ninth	(c)	(c)

Tehama Place, from E s First bet Howard and Folsom

Telegraph (West End Tract), from Mission nr County Line

Telegraph Place, from N s Greenwich bet Kearny and Dupont

Temple, E of San Bruno Av nr County Line

Temple (late Serpentine Road), from N s Seventeenth W of Clara Av

Tenerife (South S. F.), see Fifteenth Av South

Tennessee, from South bet Kentucky and Minnesota, S to Tulare

Tenth, from S s Market bet Ninth and Eleventh, S E to Division

Cross Sts.	W.	E.
Market	2	1
Stevenson	—	—
Jessie	—	—
Mission	100	101
Minna	—	—
Natoma	—	—
Howard	200	201
Warren Avenue	—	—
Folsom	300	301
Sheridan	—	—
Harrison	400	401
Bryant	500	501
Division	(e)	(e)

Tenth Avenue, from Presidio Reservation S to R

Tenth Avenue South, from Schneider S E to Water Front

Tevis, from S s King bet Third and Fourth

Tevis (South S. F.), from Water Front S W to County Line

Texas, from Sixteenth bet Mississippi and Missouri, S to Tulare

Theodore Alley, from S s Vallejo bet Stockton and Powell

Theresa (Academy Tract), from N W s Mission bet Tingley and Cotter

Third, from S s Market bet Second and Fourth, S E to the bay

Cross Sts.	W.	E.
Market	2	1
Stevenson	—	—
Jessie	—	—
Mission	100	101
Minna	—	—
Sherwood Place	—	—
Natoma	—	—
Hunt	—	—
Howard	200	201
Tehama	—	—
Clementina	—	—
Folsom	300	301
Verona Place	—	—
Harrison	400	401
Perry	—	—
Silver	—	—
Bryant	500	501
Park Lane	—	—
South Park	—	—
South Park Alley	—	—
Brannan	600	601
Townsend	700	701
King	—	—
Berry	800	801
Channel	(e)	(e)

Third Avenue, from Presidio Reservation S to J

Third Avenue South, from Islais S E to Water Front

Thirteenth, from Harrison bet Twelfth and Fourteenth, N W and W to Buena Vista Av

Cross Sts.	N.	S.
Harrison	2	1
Bernice	—	—
Treat Avenue	—	—
Isla	—	—
Folsom	100	101
Howard	200	201
Frankfort Avenue	—	—
Mission	300	301
Jessie	—	—
Stevenson	—	—
Valencia	400	401
Elgin Park Avenue	—	—
Pearl	—	—
Guerrero	500	501
Market	—	—
Buchanan	600	—
Dolores	—	601
Church	700	701
Fillmore	—	—
Belcher	—	—
Sanchez	—	801
Steiner	800	—
Walter	—	—
Pierce	900	—
Noe	—	901
Scott	1000	—
Castro	—	1001
Devisadero	1100	—
Alpine	—	—
South Broderick	—	—
Buena Vista Avenue	(e)	(e)

Thirteenth Avenue, from Presidio Reservation S to U

Thirteenth Avenue South, from Islais Creek S E to Water Front

Thirtieth, from W s Mission S of Twenty-ninth, W to Fowler Av

Cross Sts.	N.	S.
Mission	2	1
San Jose Avenue	100	101
Dolores	200	201
Chenery	—	—
Church	300	—
Dame	—	—
Whitney	—	—
Sanchez	400	401
Harper	—	—
Noe	500	501
Laidley	—	—
Castro	600	601
Diamond	700	701
Douglass	800	—

Thirtieth Avenue, from the ocean S to X

Thirtieth Avenue South, from Charter Oak Av S E to County Line

Thirty-eighth Avenue, from Clement S to X

Thirty-eighth Av South, from Railroad Av S E to County Line

Thirty-fifth Avenue, from Clement S to X

Thirty-fifth Avenue South, from Railroad Av S E to County Line

Thirty-first, from Lincoln Av W to Fowler Av

Thirty-first Avenue, from the ocean S to X

Thirty-first Avenue South, from Railroad Av S E to County Line

Thirty-fourth, from Lincoln Av S of Thirty-third

Thirty-fourth Avenue, from Clement S to X

Thirty-fourth Avenue South, from Railroad Av S E to County Line

Thirty-ninth Avenue, from Clement S to X

Thirty-ninth Avenue South, from Railroad Av S E to County Line

Thirty-second, from Lincoln Av W to Fowler Av

Thirty-second Avenue, from the ocean S to X

Thirty-second Av South, from Railroad Av S E to County Line

Thirty-seventh Avenue, from Clement S to X

Thirty-seventh Av South, from Railroad Av S E to County Line

Thirty-sixth Avenue, from Clement S to X

Thirty-sixth Avenue South, from Railroad Av S E to County Line

Thirty-third, from Lincoln Av W to Stanford Heights Av

Thirty-third Avenue, from Clement S to X

Thirty-third Avenue South, from Railroad Av S E to County Line

Thompson Avenue, from S s Brannan bet Second and Third

Thornton (City Land Association Tract), W of San Jose Av nr County Line

Thornton Avenue (Silver Terrace), from W s Railroad Av nr Twentieth Av South, W to San Bruno Av

Thrift (Railroad Homestead), W of San Jose Av nr County Line

Tiffany Avenue, from Valencia nr Junction Mission, S W to Twenty-eighth

Tiffany Place (late Churchill Court), from W s Mission nr Twenty-ninth

Tilden, from Castro nr Fifteenth

Tillman Alley, from W s Grant Av bet Sutter and Stockton Place

Tingley (Academy Tract), from N W s Mission nr Silver Av

Tobago (South S. F.), see Thirty-fourth Av South

Tobin (now Sunnydale Avenue), from W s San Bruno Av nr County Line

Tomasa (Bernal Heights), from Peralta Av S E to Holladay Av

Tomtit Bee (South S. F.), see Jones

Tenningsen Place (late Bowles Place), from N s Howard bet Twelfth and Thirteenth

Tonquin, from W s Larkin bet Jefferson and Lewis, W to Presidio Reservation

Torrens Court, from N s Clay bet Hyde and Larkin

Touchard Alley, from S s Pine bet Jones and Leavenworth

Townsend, from the bay bet Brannan and King, S W to Eighth

Cross Sts.	N.	S.
First	2	1
Japan	—	—
Second	100	101
Stanford	—	—
Hammond Place	—	—
Clarence Place	—	—
Third	200	201
Ritch	—	—
Clyde	—	—
Crook	—	—
Fourth	300	301
Fifth	400	401
Sixth	500	501
Gilbert	—	—
Seventh	600	601
Eighth	(e)	(e)

Tracy, from E s Devisadero bet Union and Filbert

Travers Place, from S s Jackson bet Leavenworth and Hyde

Treat Avenue, from S s Thirteenth bet Folsom and Harrison, S to Ripley

Cross Sts.	W.	E.
Thirteenth	2	1
Fourteenth	100	101
Fifteenth	200	201
Sixteenth	300	301
Seventeenth	400	401
Eighteenth	500	501
Nineteenth	600	601
Twentieth	700	701
Twenty first	800	801
Twenty second	900	901
Twenty-third	1000	1001
Twenty-fourth	1100	1101
Twenty-fifth	1200	1201
Twenty sixth	1300	1301
Army	1400	1401

Tremont Avenue, from S s Waller bet Ashbury and Clayton

Trent Alley, from N s Twenty-fourth bet Dolores and Chattanooga

Trenton (late Virginia), from N s Washington bet Stockton and Powell, N to Pacific

Trinidad (South S. F.), see Seventh Av South

Trinity, from N s Sutter bet Montgomery and Kearny, N to Bush

Troy Place, from W s Hyde bet Sacramento and Clay

Truett, from W s Mason bet Clay and Washington

Trumbull (College Homestead), from E s Mission nr Silver Av

Tularc, from the bay along N s Islais Creek, W to Orizaba

Tulip Alley, from Russ bet Howard and Minna

Turk, from junction Market and Mason bet Golden Gate Av and Eddy, W to First Av

Cross Sts.	N.	S.
Market and Mason	2	1
Margaret Court	—	—
Taylor	100	101
Jones	200	201
Leavenworth	300	301
Hyde	400	401
Maryc Terrace	—	—
Dodge	—	—
Larkin	500	501
Polk	600	601
Van Ness Avenue	700	701
Franklin	800	801
Gough	(e)	(e)
Jefferson Square	—	—
Laguna	1100	1101
Buchanan	1200	1201
Webster	1300	1301
Fillmore	1400	1401
Steiner	1500	1501
Pierce	1600	1601
Scott	1700	1701
Seymour Avenue	—	—
Devisadero	1800	1801
Broderick	1900	1901
St Joseph's Avenue	—	—
Baker	(e)	2001
Lyon	(e)	2101
Central Avenue	(e)	2201
Masonic Avenue	2300	(e)
Wood	2400	(e)
Collins	2500	(e)
Blake	2600	(e)
Cook	2700	(e)
Boyce	2800	(e)
Parker Avenue	(e)	2901
North Stanyan	—	3001
North Willard	3100	3101
First Avenue	(e)	(e)

Twelfth, from S s Market bet Eleventh and Brady S E to Harrison

Cross Sts.	W.	E.
Market	2	1
Mission	100	101
Glen Park Avenue	—	—
Howard	200	201
Kissling	—	—
Folsom	300	301
Isla	—	—
Bernice	—	—
Harrison	(e)	(e)

Twelfth Avenue, from Presidio Reservation S to I

Twelfth Avenue South, from Islais Creek S E to Water Front

Twentieth, from the bay bet Minnesota and Twenty first, W to Stanyan

Cross Sts.	N.	S.
Illinois	600	601
Kentucky	700	701
Tennessee	800	801
Minnesota	900	901
Indiana	1000	1001
Iowa	1100	1101
Pennsylvania Av	1200	1201
Mississippi	1300	1301
Texas	1400	1401
Missouri	1500	1501
Connecticut	1600	1601
Arkansas	1700	1701
Wisconsin	1800	1801
Carolina	1900	1901
De Haro	2000	2001
Rhode Island	2100	2101
Kansas	2200	2201
Vermont	2300	2301
San Bruno Avenue	2400	2401
Utah	2500	2501
Potrero Avenue	2600	2601
Hampshire	2700	2701
York	2800	2801
Bryant	2900	2901
Florida	3000	3001
Alabama	3100	3101
Harrison	3200	3201
Treat Avenue	—	—
Folsom	3300	3301
Shotwell	—	—
Howard	3400	3401
Capp	—	—
Mission	3500	3501
San Carlos Avenue	—	—
Lexington Avenue	—	—
Valencia	3600	3601
Guerrero	3700	3701
Dolores	3800	3801
Church	3900	3901
Sanchez	4000	4001
Noe	4100	4101
Hartford	—	—
Castro	4200	4201
Collingwood	4300	4301
Diamond	4400	4401
Eureka	4500	4501
Douglass	4600	4601

Twentieth Avenue, from Presidio Reservation S to X

Twentieth Avenue South, from Islais S E to A South

Twenty-eighth, from W s Guerrero bet Duncan and Valley, W to Fowler Av

Cross Sts.	N.	S.
Guerrero	2	1
Dolores	100	101
Church	200	201
Sanchez	300	301
Noe	400	401
Castro	500	501
Diamond	600	601
Douglass	700	701
Hoffman Avenue	800	801
Bellevue	900	901

Twenty-eighth Avenue, from the ocean S to X

Twenty-eighth Av South, from Charter Oak Av S E to County Line

Twenty-fifth, from the bay bet Twenty fourth and Twenty sixth, W to Corbett Av

Cross Sts.	N.	S.
Illinois	800	801
Kentucky	900	901
Tennessee	1000	1001
Minnesota	1100	1101
Indiana	1200	1201
Iowa	1300	1301
Pennsylvania Av	1400	1401
Mississippi	1500	1501
Texas	1600	1601
Missouri	1700	1701
Connecticut	1800	1801
Arkansas	1900	1901
Wisconsin	2000	2001
Carolina	2100	2101
De Haro	2200	2201
Rhode Island	2300	2301
Kansas	2400	2401
Vermont	2500	2501
San Bruno Avenue	2600	2601
Utah	2700	2701
Potrero Avenue	2800	2801
Hampshire	—	—
York	2900	2901
Bryant	3000	3001
Florida	—	—
Alabama	3100	3101
Harrison	—	—
Treat Avenue	—	—
Folsom	3200	3201
Shotwell	—	—
Howard	3300	3301
Capp	—	—
Mission	3400	3401
San Carlos Avenue	—	—
Lexington Avenue	—	—
Valencia	3500	3501
Guerrero	3600	3601
Dolores	3700	3701
Church	3800	3801
Sanchez	3900	3901
Noe	4000	4001
Castro	4100	4101
Diamond	4200	4201
Douglass	4300	4301

Twenty-fifth Avenue, from the ocean S to X

Twenty-fifth Avenue South, from Thornton Av S E to Water Front

Twenty-first, from the bay bet Twentieth and Twenty second, W to View Av

Cross Sts.	N.	S.
Illinois	600	601
Kentucky	700	701
Tennessee	800	801
Minnesota	900	901
Indiana	1000	1001
Iowa	1100	1101
Pennsylvania Av	1200	1201
Mississippi	1300	1301
Texas	1400	1401
Missouri	1500	1501
Connecticut	1600	1601
Arkansas	1700	1701
Wisconsin	1800	1801
Carolina	1900	1901
De Haro	2000	2001
Rhode Island	2100	2101
Kansas	2200	2201
Vermont	2300	2301
San Bruno Avenue	2400	2401
Utah	2500	2501
Potrero Avenue	2600	2601
Hampshire	—	—
York	2700	2701
Bryant	—	—
Florida	2800	2801
Alabama	—	—
Harrison	2900	2901
Treat Avenue	—	—
Folsom	3000	3001
Shotwell	—	—
Howard	3100	3101

Capp		
Mission	3200	3201
San Carlos Avenue		
Bartlett	—	—
Lexington Avenue		
Valencia	3600	3601
Guerrero	3300	3301
Fair Oaks		
Dolores	3500	3501
Chattanooga		
Church	3600	3601
Sanchez	3700	3701
Noe	3800	3801
Castro	3900	3901
Collingwood	4000	4001
Diamond	4100	4101
Eureka	4200	4201
Douglass	4300	4301

Twenty-first Avenue, from Presidio Reservation S to X

Twenty-first Avenue South, from Silver Av S E to A South

Twenty-fourth, from the bay bet Twenty-third and Twenty-fifth, W to Corbett Av

Cross Sts.	N.	S.
Illinois	700	701
Kentucky	800	801
Tennessee	900	901
Minnesota	1000	1001
Indiana	1100	1101
Iowa	1200	1201
Pennsylvania Av	1300	1301
Mississippi	1400	1401
Texas	1500	1501
Missouri	1600	1601
Connecticut	1700	1701
Arkansas	1800	1801
Wisconsin	1900	1901
Carolina	2000	2001
De Haro	2100	2101
Rhode Island	2200	2201
Kansas	2300	2301
Vermont	2400	2401
San Bruno Avenue	2500	2501
Utah	2600	2601
Potrero Avenue	2700	2701
Hampshire		
York	2800	2801
Bryant		
Florida	2900	2901
Alabama		
Harrison	3000	3001
Treat Avenue		
Folsom	3100	3101
Shotwell		
Howard	3200	3201
Capp		
Mission	3300	3301
Bartlett		
Valencia	3400	3401
Guerrero	3500	3501
Dolores	3600	3601
Church	3700	3701
Sanchez	3800	3801
Noe	3900	3901
Castro	4000	4001
Diamond	4100	4101
Douglass	4200	4201

Twenty-fifth Avenue, from Presidio Reservation S to X

Twenty-fifth Av South, from Silver Av S E to A South

Twenty-fifth, from the bay bet Twenty-fifth and Twenty-sixth, W to Corbett Av

Cross Sts.	N.	S.
Illinois	700	701
Kentucky	800	801
Tennessee	900	901
Minnesota	1000	1001
Indiana	1100	1101
Iowa	1200	1201
Pennsylvania Av	1300	1301
Mississippi	1400	1401
Texas	1500	1501
Missouri	1600	1601
Connecticut	1700	1701
Arkansas	1800	1801
Wisconsin	1900	1901
Carolina	2000	2001
De Haro	2100	2101
Rhode Island	2200	2201
Kansas	2300	2301
Vermont	2400	2401
San Bruno Avenue	2500	2501
Utah	2600	2601
Potrero Avenue	2700	2701
Hampshire		
York	2800	2801
Bryant		
Florida	2900	2901
Alabama		
Harrison	3000	3001
Treat Avenue		
Folsom	3100	3101
Shotwell		
Howard	3200	3201
Capp		
Mission	3300	3301
Bartlett		
Valencia	3400	3401
San Jose Avenue	3500	3501
Guerrero	3600	3601
Fair Oaks		
Dolores	3700	3701
Chattanooga		
Church	3800	3801
Vicksburg		
Sanchez	3900	3901
Margary		
Noe	4000	4001
Castro	4100	4101
Diamond	4200	4201
Douglass	4300	4301

Twenty-fourth Avenue, from Presidio Reservation S to X

Twenty-fourth Av South, from Thornton Av S E to Water front

Twenty-ninth, from W s Mission bet Valley and Day, W to Fowler Av

Cross Sts.	N.	S.
Mission	2	1
Tiffany Avenue		
San Jose Avenue	100	101
Dolores	200	201
Church	300	301
Sanchez	400	401
Noe	500	501
Castro	600	601
Diamond	700	701
Douglass	800	801

Twenty-ninth Avenue, from the ocean S to X

Twenty-ninth Av South, from Charter Oak Av S E to County Line

Twenty-second, from the bay bet Twenty first and Humboldt, W to View Av

Cross Sts.	N.	S.
Illinois	600	601
Kentucky	700	701
Tennessee	800	801
Minnesota	900	901
Indiana	1000	1001
Iowa	1100	1101
Pennsylvania Av	1200	1201
Mississippi	1300	1301
Texas	1400	1401
Missouri	1500	1501
Connecticut	1600	1601
Arkansas	1700	1701
Wisconsin	1800	1801
Carolina	1900	1901
De Haro	2000	2001
Rhode Island	2100	2101
Kansas	2200	2201
Vermont	2300	2301
San Bruno Avenue	2400	(o)
Utah	2500	(o)
Potrero Avenue	2600	2601
Hampshire		
York	2700	2701
Bryant		
Florida	2800	2801
Alabama		
Harrison	2900	2901
Treat Avenue		
Folsom	3000	3001
Shotwell		
Howard	3100	3101
Capp		
Mission	3200	3201
Bartlett		
Valencia	3300	3301
San Jose Avenue	—	
Guerrero	3400	3401
Fair Oaks		
Dolores	3500	3501
Chattanooga		
Church	3600	3601
Vicksburg		
Sanchez	3700	3701
Noe	3800	3801
Castro	3900	3901
Collingwood		
Diamond	4000	4001
Eureka	4100	4101
Douglass	4200	4201

Twenty-second Avenue, from Presidio Reservation S to X

Twenty-second Av South, from Silver Av S E to A South

Twenty-seventh, from W s San Jose Av bet Army and Duncan, W to Fowler Av

Cross Sts.	N.	S.
San Jose Avenue	2	1
Guerrero	100	101
Dolores	200	201
Church	300	301
Sanchez	400	401
Noe	500	501
Castro	600	601
Diamond	700	701
Douglass	800	801

Twenty-seventh Avenue, from the ocean S to X

Twenty-seventh Av South, from Thornton Av S E to County Line

Twenty-sixth, from the bay bet Twenty fifth and Army, W to Fowler Av

Cross Sts.	N.	S.
Illinois	600	601
Kentucky	700	701
Tennessee	800	801
Minnesota	900	901
Indiana	1000	1001
Iowa	1100	1101
Pennsylvania Av	1200	1201
Mississippi	1300	1301
Texas	1400	1401
Missouri	1500	1501
Connecticut	1600	1601
Arkansas	1700	1701
Wisconsin	1800	1801
Carolina	1900	1901
De Haro	2000	2001
Rhode Island	2100	2101
Kansas	2200	2201
Vermont	2300	2301
San Bruno Avenue	2400	(o)
Utah	2500	(o)
Potrero Avenue	2600	2601
Hampshire		
York	2700	2701
Bryant		
Florida	2800	2801
Alabama		
Harrison	2900	2901
Treat Avenue		
Folsom	3000	3001
Shotwell		
Howard	3100	3101
Capp		
Mission	3200	3201
Bartlett		
Valencia	3300	3301
San Jose Avenue	3400	3401
Guerrero	3500	3501
Fair Oaks		
Dolores	3600	3601
Church	3700	3701
Sanchez	3800	3801
Noe	3900	3901
Castro	4000	4001
Diamond	4100	4101
Douglass	4200	4201

Twenty-sixth Avenue, from the ocean S to X

Twenty-sixth Av South, from Thornton Av S E to Water Front

Twenty-third, from the bay bet Humboldt and Twenty-fourth, W to Corbett Av

Cross Sts.	N.	S.
Illinois	700	701
Kentucky	800	801
Tennessee	900	901
Minnesota	1000	1001
Indiana	1100	1101
Iowa	1200	1201
Pennsylvania Av	1300	1301
Mississippi	1400	1401
Texas	1500	1501
Missouri	1600	1601
Connecticut	1700	1701
Arkansas	1800	1801
Wisconsin	1900	1901
Carolina	2000	2001
De Haro	2100	2101
Rhode Island	2200	2201
Kansas	2300	2301
Vermont	2400	2401
San Bruno Avenue	2500	2501
Utah	(o)	2601
Potrero Avenue	2700	2701
Hampshire		
York	2800	2801
Bryant		
Florida	2900	2901
Alabama		
Harrison	3000	3001
Treat Avenue		
Folsom	3100	3101
Shotwell		
Howard	3200	3201
Capp		
Mission	3300	3301
Bartlett		
Valencia	3400	3401
San Jose Avenue	3500	3501
Guerrero	3600	3601
Fair Oaks		

Twenty-third—Cont'd.

Dolores	3700	3701
Chattanooga		
Church	3800	3801
Vicksburg		
Sanchez	3900	3901
Margary		
Noe	4000	4001
Castro	4100	4101
Diamond	4200	4201
Eureka		
Douglass	4300	4301

Twenty-third Avenue, from Presidio Reservation S to X

Twenty-third Avenue South, from Q South S E to A South

Twin Peaks Avenue (Stanford Heights), from Twenty-fifth S to Thirty third

Tyler, see Golden Gate Av

U, from Thirteenth Av S of T, W to the ocean

Unadilla Avenue, from San Jose Av or San Miguel

Union, from the bay bet Green and Filbert, W to Presidio Reservation

Cross Sts.	N.	S.
Front	8	1
Battery	100	101
Gaines	—	
Sansome	200	201
Calhoun	—	
Montgomery	300	301
Vincent	—	
Kearny	400	401
Filbert Place	—	
Sonora	—	
Varennes	—	
Lafayette Place	—	
Dupont	500	501
Bannam Place	—	
Cadell Alley	—	
Casper Place	—	
Union Place	—	
Graham Place	—	
Stockton	(o)	601
Montgomery Avenue		
Powell	700	701
August Alley	—	
Mason	800	801
Taylor	900	901
Marion Place	—	
Jones	1000	1001
Leavenworth	1100	1101
Sharp Place	—	
Hyde	1200	1201
Allen	—	
West End Alley	—	
Moore	—	
Larkin	1300	1301
Polk	1400	1401
Van Ness Avenue	1500	1501
Franklin	1600	1601
Gough	1700	1701
Octavia	1800	1801
Laguna	1900	1901
Olive Court	—	
Buchanan	2000	2001
Webster	2100	2101
Fillmore	2200	2201
Steiner	2300	2301
Pierce	2400	2401
Scott	2500	2501
Devisadero	2600	2601
Broderick	2700	2701
Baker	2800	2801
Lyon	(c)	(c)

Union Avenue (Bernal Heights), from San Bruno Av W to Andover Av

Union Place, from N s Green bet Dupont and Stockton, N to Union

Union Square, bet Geary, Post, Stockton and Powell

Union Square Avenue (late Morton) from W s Kearny bet Geary and Post, W to Stockton

University (University Heights), from Silver Av S to Manoil

Upper Terrace, from Olympus or Seventeenth N E

Uranus, from S s Seventeenth bet Mars and Ashbury

Uruguay (South S. F.), see Thirty eighth Av South

Utah, from Division bet Nebraska and Potrero Av, S to Army

V, from Fourteenth Av S of U, W to the ocean

Valencia, from S s Market bet Mission and Guerrero, S to Mission

Cross Sts.	W.	E.
Market	2	1
Stevenson Avenue	—	
Hermann	100	101
Thirteenth	200	201
Clinton Park		
Brosnan	—	
Fourteenth	300	301
Fifteenth	400	401
Sixteenth	500	501
Seventeenth	600	601
Clarion Alley	—	
Sycamore Avenue	—	
Eighteenth	700	701
Nineteenth	800	801
Cumberland Place	—	
Twentieth	900	901
Liberty	—	
Twenty-first	1000	1001
Hill	—	
Twenty second	1100	1101
Twenty third	1200	1201
Twenty fourth	1300	1301
Twenty fifth	1400	1401
Twenty-sixth	1500	1501
Army	—	
Tiffany Avenue	—	
Mission	(c)	(c)

Vallejo, from the bay bet Broadway and Green, W to Presidio Reservation

Cross Sts.	N.	S.
Davis and East North	2	1
Front	100	101
Battery	200	201
Flint Alley	—	
Sansome	300	301
Prescott Court	—	
Hall Alley	—	
Hodge's Alley	—	
Bartol	—	
Montgomery	400	401
Kearny	500	501
San Antonio	—	
Pinckney Place	—	
Pollard Place	—	
Margaret Place	—	
Dupont	600	601
Montgomery Avenue		
Vallejo Place	—	
Stockton	700	701
Vulcan Lane	—	
Theodore Alley	—	
Church Avenue	—	
Wheelock Place	—	
Powell	800	801
Washoe Place	—	
O'Connell Place	—	
Mason	900	901
Vallejo Terrace	—	
Taylor	1000	1001
Sweet	—	
Florence Place	—	
Jones	1100	1101
Leavenworth	1200	1201
Hyde	1300	1301
White	—	
Larkin	1400	1401
Polk	1500	1501
Van Ness Avenue	1600	1601
Franklin	1700	1701
Gough	1800	1801
Octavia	1900	1901
Laguna	2000	2001
Buchanan	2100	2101
Webster	2200	2201
Fillmore	2300	2301
Steiner	2400	2401
Pierce	2500	2501
Scott	2600	2601
Devisadero	2700	2701
Broderick	2800	2801
Baker	2900	2901
Lyon	(c)	(c)

Vallejo Avenue, from N s Vallejo bet Powell and Mason

Vallejo Place, from S s Vallejo bet Montgomery Av and Stockton

Vallejo Terrace, from S s Vallejo bet Mason and Taylor

Valley, from W s San Jose Av bet Twenty eighth and Twenty ninth, to Fowler Av

Cross Sts.	N.	S.
San Jose Avenue	2	1
Dolores	100	101
Church	200	201
Sanchez	300	301
Noe	400	401
Castro	500	501
Diamond	600	601
Douglass	700	701

Valparaiso, from W s Mason bet Filbert and Greenwich, W to Taylor and from Reach to Jones

Van Buren, W of Diamond from Sussex S to Surrey

Van Ness Avenue, from S s Market bet Polk and Franklin, N to the bay

Cross Sts.	E.	W
Market and Oak	2	1
Hickory Avenue	—	
Fell	100	101
Linden Avenue	—	
Hayes	200	201
Ivy Avenue	—	
Grove	300	301
Birch Avenue	—	
Fulton	400	401
Ash Avenue	—	
McAllister	500	501
Locust Avenue	—	
Golden Gate Avenue	600	601
Elm Avenue	—	
Turk	700	701
Laurel Avenue	—	
Eddy	800	801
Willow Avenue	—	
Ellis	900	901
Olive Avenue	—	
O'Farrell	1000	1001
Myrtle Avenue	—	
Geary	1100	1101
Cedar Avenue	—	
Post	1200	1201
Walnut Avenue	—	
Sutter	1300	1301
Fern Avenue	—	
Bush	1400	1401
Austin Avenue	—	
Pine	1500	1501
California	1600	1601
Sacramento	1700	1701
Clay	1800	1801
Washington	1900	1901
Jackson	2000	2001
Pacific Avenue	2100	2101
Broadway	2200	2201
Vallejo	2300	2301
Bonita	—	
Green	2400	2401
Union	2500	2501
Filbert	2600	2601
Greenwich	2700	2701
Lombard	2800	2801
Chestnut	2900	2901
Francisco	3000	3001
Bay	3100	(o)
North Point	3200	(o)
Beach	3300	(o)
Jefferson	3400	(o)
Toquin	3500	(o)
Lewis	(c)	(c)

Vancouver (South SF.), see Thirty first Av South

Vandewater, from W s Powell bet Francisco and Bay, W to Taylor

Varennes, from N s Union bet Kearny and Dupont, N to Filbert

Vassalboro, W of San Bruno Av nr County Line

Vassar Place, from S s Harrison bet Second and Third

Vasserot Place, from S s Geary bet Hyde and Larkin

Venard Alley, from S s Chestnut bet Powell and Mason

Venezuela (South S. F.), see Sixth Av South

Venus (Silver Terrace), from Thornton Av to Williams Av

Ver Mehr, from E s Kearny bet Post and Sutter

Vermont, from Division bet Kansas and Nebraska, S to Islais Creek

Vermont (South S. F.), see Conkling

Vernon (City Land Association Tract), W of San Jose Av nr County Line

Vernon Place, from Hawthorne bet Folsom and Harrison

Verona Place, from E s Third bet Folsom and Harrison

Vicksburg, from S s Twenty-second bet Church and Sanchez S to Twenty-fifth

Victor (late White's Place), from S s Bryant bet Seventh and Eighth

Victoria (City Land Association Tract), W of San Jose Av nr County Line

Vienna (Excelsior Homestead), from Silver Av S W to Amazon Av

View Avenue, from Romain bet Douglass and Falcon Av

Villa Place, from E s Taylor bet Pine and California

Vincent, from N s Green bet Montgomery and Kearny, N to Union

Virgil Alley, from S s Twenty-fifth bet Howard and Shotwell

Virginia, from the bay bet Ohio and New York, S to First Av South

Virginia Avenue (Bernal Heights), from E s Mission nr Thirteenth

Virginia Court (late Virginia Place), from W s Dupont bet Pine and California

Virginia Place, from N s Pacific bet Stockton and Powell, N to Broadway

Visitacion Avenue, from San Bruno Av nr County Line

Voll Avenue, from N s Post bet Buchanan and Webster

Volney Alley, see Elizabeth Place

Von Schmidt (South S. F.), from Water Front S W to County Line

Vorrath Place, see Eureka Place

Vulcan from Juno, N of Seventeenth

Vulcan (Silver Terrace), see Jupiter

Vulcan Lane (late Malden Lane, from N s Vallejo bet Stockton and Powell

W, from Fifteenth Av S of V, W to the Ocean

Wagner Alley, from S s Eddy bet Jones and Leavenworth

Walbridge, W of San Bruno Av nr County Line

Waldo Alley, from W s Leavenworth bet Broadway and Vallejo

Wall Place, from N s Jackson bet Leavenworth and Hyde

Waller, from junction Market and Octavia W to Stanyan

Cross Sts.	N.	S.
Market and Octavia	2	1
Laguna	100	101
Buchanan	200	201
Webster	300	301
Fillmore	400	401
Steiner	500	501
Pierce	600	601
Scott	700	701
Devisadero	800	801
Broderick	900	901
Buena Vista Park		
Central Avenue	1200	1201
Masonic Avenue	1300	1301
De Long Avenue	—	
Ashbury	1400	1401
Tremont Avenue	—	
Clayton	1500	1501
Belvedere	—	
Cole	1600	1601
Shrader	1700	1701
Stanyan	(c)	(c)

Walnut, from Pacific Avenue bet Central Av and Laurel, S to California

Cross Sts.	E.	W.
Pacific Avenue	2	1
Jackson	100	101
Washington	200	201
Clay	300	301
Sacramento	400	401
California	(c)	(c)

Walnut (City Land Ass'n Tract), see Ralston

Walnut Avenue, from S s Larkin bet Post and Sutter, W to Laguna (Some of the buildings are incorrectly numbered)

Cross Sts.	N.	S.
Larkin	2	1
Polk	100	101
Van Ness Avenue	(c)	(c)
Franklin	(c)	(c)
Gough	(c)	(c)
Octavia	(600)	501
Laguna	(c)	(c)

Walter, from S s Thirteenth bet Sanchez and Noe, S to Fourteenth

Waltham (Bernal Heights, late Mary), from W s Alabama nr Esmeralda Av

Ward, from W s San Bruno Av nr County Line

Ward (Bernal Heights), see Harris

Warden, from N s Francisco bet Stockton and Powell

Ware, from Paul Av S to San Bruno Av

Warren (Fairmount Tract, now Sanchez), from Thirteenth to Palmer

Warren Avenue, from E s Tenth bet Howard and Folsom

Warren Place (late Goldman Place), from E s Mission bet Sixteenth and Seventeenth

Washington, from the bay bet Clay and Jackson, W to First Av

Cross Sts.	N.	S.
East North	2	1
Brannan	100	101
Davis	200	201
Cedar	—	—
Front	300	301
Battery	400	401
Custom House Place	—	—
Sansome	500	501
Jones Alley	—	—
Montgomery	600	601
Montgomery Avenue	—	—
Dunbar Alley	—	—
Kearny	700	(c)
Brenham Place	—	—
Washington Alley	—	—
Dupont	800	801
Waverly Place	—	—
Stout's Alley	—	—
Spofford	—	—
Stockton	900	901
Trenton	—	—
Hopeton Terrace	—	—
Stone	—	—
Powell	1000	1001
Codman Place	—	—
Wetmore Place	—	—
Mason	1100	1101
Taylor	1200	1201
Jones	1300	1301
Priest	—	—
Reed	—	—
Leavenworth	1400	1401
Hyde	1500	1501
Larkin	1600	1601
Polk	1700	1701
Van Ness Avenue	1800	1801
Franklin	1900	1901
Gough	2000	(c)
Octavia	2100	(c)
Laguna	2200	2201
Buchanan	2300	2301
Webster	2400	2401
Fillmore	2500	2501
Steiner	(c)	(c)
Alta Plaza	—	—
Scott	2800	2801
Devisadero	2900	2901
Broderick	3000	3001
Baker	3100	3101
Lyon	3200	3201
Central Avenue	3300	3301
Walnut	3400	3401
Laurel	3500	3501
Locust	3600	3601
Spruce	3700	3701
Maple	3800	3801
Cherry	3900	3901
First Avenue	(c)	(c)

Washington Alley, from N s Washington bet Kearny and Dupont, N to Jackson

Washington Avenue, from S s Mission bet Ninth and Tenth, S E to Howard

Washington Square, bet Union, Filbert, Stockton, Montgomery Av and Powell

Washoe Place, from N s Vallejo bet Powell and Mason

Water, from W s Mason bet Chestnut and Francisco, W to Taylor

Water Front, from Twenty-first along the bay, S to County Line

Waterloo, from E s San Bruno Av nr Cortland Av

Waterville (South S. F., late Nebraska), from Helena S to Augusta

Watson Place (West End Tract), from Ocean Av W of Mission

Watt Avenue (West End Homestead), S E of Mission nr County Line

Waverly Place, from N s Sacramento bet Dupont and Stockton, N to Washington

Wayland (University Homestead), from San Bruno Av S of Hazen

Wayne (Bernal Heights, now Ellsworth), from S s Cortland Av bet Gates and Kosciusko

Webb, from N s California bet Montgomery and Kearny, N to Sacramento

Webb Place, from W s Mason bet Green and Union

Webster, from N s Hermann bet Buchanan and Fillmore, N to the bay

Cross Sts.	E.	W.
Hermann	2	1
Germania Avenue	—	—
Waller	100	101
Haight	200	201
Page	300	301
Oak	400	401
Hickory Avenue	—	—
Fell	500	501
Linden Avenue	—	—
Hayes	600	601
Ivy Avenue	—	—
Grove	700	701
Fulton	800	801
McAllister	900	901
Golden Gate Avenue	1000	1001
Turk	1100	1101
Laurel Avenue	—	—
Eddy	1200	1201
Ellis	1300	1301
Bylington Avenue	—	—
O'Farrell	1400	1401
Geary	1500	1501
Post	1600	1601
Sutter	1700	1701
Bush	1800	1801
Wildey Avenue	—	—
Pine	1900	1901
California	2000	2001
Sacramento	2100	2101
Clay	2200	2201
Washington	2300	2301
Jackson	2400	2401
Webster Place	—	—
Pacific Avenue	2500	2501
Broadway	2600	2601
Vallejo	2700	2701
Green	2800	2801
Union	2900	2901
Filbert	3000	3001
Pixley Avenue	—	—
Greenwich	3100	3101
Moulton Avenue	—	—
Lombard	3200	3201
Chestnut	(o)	3301
Francisco	(o)	3401
Bay	3500	3501
North Point	3600	3601
Beach	3700	3701
Jefferson	3800	3801
Tonquin	3900	3901
Lewis	(c)	(c)

Webster Place, from E s Webster bet Jackson and Pacific Av

Weldon, W of San Bruno Av nr head Islais Creek

Wells Avenue, from W s Dolores bet Fifteenth and Sixteenth

Wells Court, from S s Lombard bet Dupont and Stockton

Welsh, from W s Zoe bet Bryant and Brannan, S W to W of Fourth

West Avenue, from Mission nr Cortland Av, S E to Holly Park Av

West Court, from N s Jackson bet Dupont and Stockton

West Eddy, from North Willard nr Turk W to First Av

West El Dorado, from Sixth bet South and Yuma

West End Alley, from N s Green bet Hyde and Larkin, N to Union

West Lake Avenue (West End Tract), W of Mission nr County Line

West Mission, from Mission nr Twelfth, S W to Hermann, thence S to Mission nr Thirteenth

West Park, from Holly Park Av nr Richland Av

Weston Place, from N s Bryant bet Fourth and Fifth

Wetmore Place, from N s Clay bet Powell and Mason, N to Washington

Wheat, from Paul Av S to Salinas Av

Wheelock Place, from N s Vallejo bet Stockton and Powell

White, from N s Vallejo bet Hyde and Larkin

White's Place, from E s Jones bet Sutter and Bush

White's Place (now Victor), from S s Bryant bet Seventh and Eighth

Whiting, from E s Dupont bet Lombard and Chestnut

Whitney (Fairmount Tract), from Thirtieth nr Sanchez, S to Randall

Whittier (West End Homestead, late Lafayette), from Mission nr County Line

Wieland, W of San Bruno Av nr County Line

Wieland Avenue (Sunnyside), from Circular Av W

Wilde, from W s San Bruno Av nr County Line

Wilder, from Castro nr San Jose Av

Wildey Avenue, from W s Webster bet Bush and Pine, W to Steiner

Willard, from Grattan W of Stanyan, N to Golden Gate Park

Willard North, see North Willard

William, from N s O'Farrell bet Taylor and Jones, N to Post

Williams (University Homestead), see Somerset

Williams Avenue (Silver Terrace), from Railroad Av nr Twenty-second Av South

Williamson (now Parker Avenue), from N s Point Lobos Av W of Boyce

Willow Avenue, from W s Larkin bet Eddy and Ellis

Cross Sts.	N.	S.
Larkin	2	1
Polk	100	101
Van Ness Avenue	200	201
Franklin	300	301
Gough	400	401
Octavia	500	501
Laguna	600	601
Buchanan	700	701

Wilson, from W s Gough bet Vallejo and Green

Winslow (Bernal Heights), from Esmeralda Av S to Eugenia Av

Winter Lane, from E s Mason bet Green and Union

Winthrop (late Webster), from N s Lombard bet Montgomery and Kearny, N to Chestnut

Wisconsin, from Sixteenth bet Arkansas and Carolina, S to Tulare

Wolfe (Bernal Heights), from Isabel S W to Peralta Av

Wood, from Point Lobos Av bet Masonic Av and Collins

Woodland Avenue, from Lotta S W to Sunset Av

Woodward Avenue, from S s Thirteenth bet Mission and Valencia

Wool (Bernal Heights), from Powhattan nr North Av S to Cortland Av

Woolsey (University Homestead), from San Bruno Av S of Wayland

Worcester Avenue (City Land Ass'n Tract), W of San Jose Av nr County Line

Worden Avenue (West End Tract), from San Jose Av nr County Line

Worth, from Twenty-second W of Douglass

Wyoming (South S F), from Islais S to First Av South

Wyoming Avenue (West End Tract), W of Mission nr County Line

X, from Sixteenth Av S of W, to the ocean

Yale (University Homestead), from Silver Av S to Mansell

Yazoo (South S. F.), see M South

Yerba Buena, from N s Sacramento bet Mason and Taylor, N to Clay

Yolo (now Twenty-fifth), from the bay bet Twenty-fourth and Twenty-sixth, W to Potrero Av

York, from Division bet Hampshire and Bryant, S to Army

Cross Sts.	W.	E.
Division	2	1
Alameda	100	101
Fifteenth	200	201
Sixteenth	(c)	(c)
Franklin Square	—	—
Seventeenth	400	401
Mariposa	500	501
Eighteenth	600	601
Nineteenth	700	701
Twentieth	800	801
Twenty-first	900	901
Twenty-second	1000	1001
Twenty-third	1100	1101
Twenty-fourth	1200	1201
Twenty-fifth	1300	1301
Twenty-sixth	1400	1401
Army	(c)	(c)

Yuba (now Twenty-sixth), from the bay bet Twenty-fifth and Army, to Potrero Av

Yucatan (South S. F.), see Forty-seventh Av South

Yuma, from Sixth nr West El Dorado, S W to Sixteenth

Zoe, from S s Bryant bet Third and Fourth, S E to Brannan

Zoe Place, from S s Folsom bet Beale and Fremont

H. MORTON

GOLD AND SILVERSMITH

1109 Broadway, Oakland, California

Diamonds
Fine Watches
Choice Silverware
Artistic Jewelry
Rich Cut Glass

MANTEL AND HALL CLOCKS

My Watchmakers and Jewelers

ARE EXPERTS IN THEIR LINE. MANUFACTURING AND REPAIRING WILL HAVE PROMPT AND CAREFUL ATTENTION : : :

YOUR PATRONAGE SOLICITED

Telephone Oakland 384

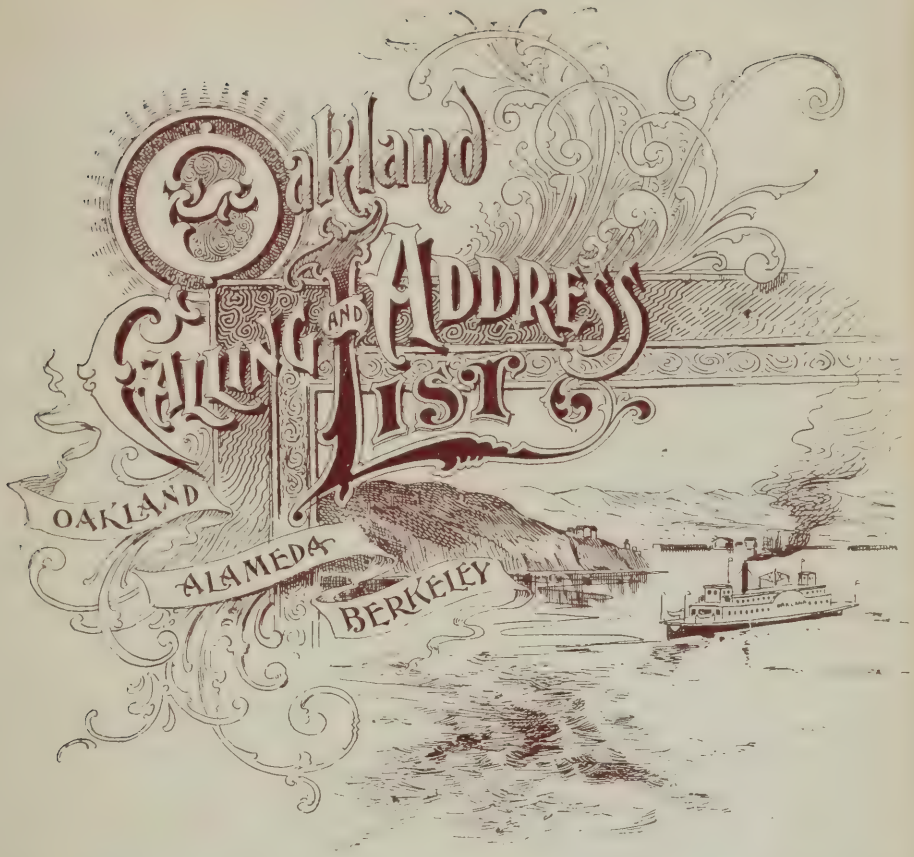

OAKLAND

CALIFORNIA

is acknowledged by all tourists, who have ever driven around the city or enjoyed the unsurpassed views from the street cars, as one of the most picturesque cities in America. It has an area of about eighteen square miles and a population of about 75,000.

OAKLAND IS THE COUNTY SEAT of Alameda County, the third county in the State in the matter of population and assessed valuation.

THE CLIMATE OF OAKLAND is the most equable of any city in all California. The mean temperature of the seasons is: Spring, 55.29; Summer, 60.46; Autumn, 56.72, and Winter, 49.80 degrees Fahr. What better could anybody ask?

THE RESIDENCES OF OAKLAND are surrounded with well-kept lawns and the gardens are embowered in ever-blooming plants and shrubbery.

THE STREETS OF OAKLAND are a paradise for the bicyclist and the lover of horse-flesh.

OAKLAND boasts of eight public squares or parks and a natural water park, Lake Merritt, containing 170 acres.

OAKLAND IS THE TERMINUS of the transcontinental railroads, and tourists alighting from the trains are conveyed in ferries to San Francisco and other cities. Railroad and steamship meet at Oakland.

THE EDUCATIONAL FACILITIES OF OAKLAND have earned for the city the title of "The Athens of the Pacific."

The Realty Syndicate

Offers choice
Residence and Business Properties
on reasonable terms

The Syndicate Building

No. 1218 Broadway

Oakland, California

LAYMANCE REAL ESTATE CO., OAKLAND, CALIFORNIA
TELEPHONE OAKLAND 328. 460-462 EIGHTH STREET.

OAKLAND LIST.

ABRAHAMSON, Mr. and Mrs. HENRY, 510 Vernon. (Oakland 4990.)
ABRAHAMSON, Mr. and Mrs. HUGO, 318 Durant. (Oakland 5818.)
ACKER, Mr. and Mrs. N. A., Euclid and Palm. (Oakland 6377.)
ADAMS, Mr. and Mrs. E., Hotel Gibson. (Oakland 7994.)
ADAMS, Mr. and Mrs. EDSON F., 1204 Madison. (Oakland 2163.)
ADAMS, Mr. and Mrs. FRANK LESNUEL, 1230 Telegraph Ave. (Oakland 1159.)
ADAMS, Mr. and Mrs. HENRY H., 1351 Madison. (Oakland 2800.)
ADAMS, Mr. and Mrs. JOHN CHARLES, Oakland Ave. and 26th. (Oakland 2420.)
ADAMS, Dr. and Mrs. LEMUEL P., 265 Lee. (Oakland 3762.)
AKERLY, Dr. and Mrs. J. C. S., 16th and Adeline. (Oakland 4041.)
ALBRIGHT, Mr. and Mrs. F., 1263 27th Ave. (Brook 129.)
ALBRIGHT, Major and Mrs. GEORGE W., 1261 27th Ave.
ALBRIGHT, Mr. and Mrs. J. W.; Mr. OLIVER; 3985 Piedmont. (Oak. 655.) Thursday.
ALEXANDER, Mr. ARTHUR P., 468 29th.
ALEXANDER, Mr. and Mrs. S. T.; Misses; Mr. WALLACE M; 1006 16th. (Oakand 1366.)
ALLARDT, Mr. and Mrs. FREDERICK A., 1127 Linden. (Oakland 6853.)
ALLEN, Mr. and Mrs. CHARLES R.; Miss GERTRUDE; 9th and Madison.
ALLEN, Mr. and Mrs. JAMES G.; 1325 Jackson. (Oakland 4546.)
ALLEN, Dr. and Mrs. REGINALD H., 1504 Tenth Ave. (Brook 2722.)
ALVERSON, Mrs. MARGARET BLAKE, 118 11th. (Oakland 1682.)
ALEXANDER, Rev. and Mrs. J. M.; Misses; Mr. EDGAR H., 1567 10th Ave.
AMES, Mrs. J. P.; Miss ELSIE; Mr. FLETCHER, 1132 Adeline. (Oakland 4741.)
ANDREWS, Mr. and Mrs. E. L.; 168 41st. (Oakland 7188.) Thursday.
ARCHIBALD, Mr. and Mrs. R. A., 1722 Webster. (Oakland 681.) Thursday.
ARMES, Mr. and Mrs. CHAS. W., Jr., 1127 5th Ave. 1st and 3d Tuesday.
ARROWSMITH, Mr. G. E., 5 McClure. (Oakland 3469.)
ASHE, Mr. and Mrs. WM., Hotel Touraine.
ATKINS, Mr. and Mrs. J. H. P., 776 Summit Ave. (Oakland 1257.)
AYDELOTTE, Mr. and Mrs. J. H., 463 E. 11th. (Vale 1866.) Thursday.
AYRES, Mr. and Mrs. IRWIN; Mr. ALBERT D.; Dr. CHAS. H.; Mr. IRWIN, Jr.,; Dr. ROMEYN; 1205 Oak. (Oakland 2662.)
BABCOCK, Mr. and Mrs. ALLEN HARWOOD, 1216 Webster. (Oakland 935.)
BABCOCK, Mr. and Mrs. GEORGE, 2615 San Jose Ave.
BABSON, Miss MARIA R., 222 11th. (Oakland 2374.)
BACON, Miss CARRIE, Monte Vista and Oak Aves. (Oakland 4536.)
BADGLEY, Mr. and Mrs. WM. O., 303 Lee. (Oakland 2040.)
BAIN, Mr. and Mrs. CHAS. H., 1225 7th. (Vale 2041.) 1st and 3d Friday.
BAIN, Mr. and Mrs. ROBERT B., 27th Ave.
BAKER, Rev. and Mrs. E. E., 121 13th. (Oakland 4059.)
BAKER, Mr. and Mrs. F. W., 525 15th. (Oakland 48.) Thursday.
BAKER, Mr. and Mrs. GEORGE W., 1041 Adeline. (Oakland 2208.)
BAKEWELL, Rev. and Mrs. JOHN; Misses; Dr. BENJ.; Mr. WALTER B.; Mr. THOS. VAIL; 1219 Telegraph Ave.
BALDWIN, Dr. R. O., 1115 Broadway. (Oakland 2600.)
BALLENGER, Mr. W. L., 521 19th. (Oakland 121.)
BANCROFT, Mr. and Mrs. HARLOW P., 1940 Summit. (Oakland 3047.)
BANGS, Mr. and Mrs. FRANKLIN; Miss; 118 9th. (Oakland 4691.)
BANNAN, Mr. and Mrs. WM., 1437 Harrison. (Oakland 7131.)
BARKER, Mr. and Mrs. TIMOTHY; Miss; 119 Castro. (Oakland 2411.)
BARNARD, Mr. and Mrs. C. ROLAND, 1011 30th.
BARNEY, Mr. and Mrs. BEN, 1325 22d Ave.
BARHART, Mr. and Mrs. GLENN C., 5412 Genoa. (Oakland 4959.)
BARRY, Mr. and Mrs. EDWARD; Misses; Mr. HERBERT; Mr. NEWTON H.; 1012 Adeline. (Oakland 4263.)
BARTLETT, Mrs. PLINY V. S.; Miss GRACE E.; Mr. RALPH G.; 1311 Franklin.
BARTON, Mr. and Mrs. ALDRICH, 255 Perry.
BARTON, Mr. and Mrs. W. T.; Mr. WILLARD T., Jr.; 563 Oakland Ave. (Oakland 1138.)
BATES, Mr. and Mrs. C. D.; Miss; 242 Vernon. (Oakland 1376.)
BAXTER, Mr. and Mrs. J. H., 251 Perry.
BAXTER, Mr. and Mrs. WM. S.; Mr. HOWARD; Mr. DAY; 1419 Myrtle.
BEACH, Mrs. G. E., 1500 Telegraph Ave. (Oakland 7666.)
BEAM, Mr. and Mrs. I. WILLARD; Miss; Mr. W. M.; 173 Moss Ave. (Oakland 8808.)
BEARDSLEE, Mr. and Mrs. FREDERICK W., 1026 60th.
BECK, Mrs. E. B.; Miss EDITH; Mr. EUGENE; Mr. EDW. L.; 1339 Alice.
BECKETT, Mr. and Mrs. J. P., 810 36th. (Oakland 5519.) Thursday.
BECKWITH, Mr. and Mrs. JOHN A., Telegraph and Merrimac. (Oakland 4242.)
BECKWITH, Dr. and Mrs. W. M., 1269 23d Ave. (East 19.)
BELCHER, Mr. and Mrs. GILBERT L., 79 East Moss Ave. (Oakland 917.)
BELDEN, Mr. and Mrs. D. F., 2d Ave and East 15th.
BEMIS, Mr. and Mrs. CHAS.; Misses; Mr. WM. LANGE; 1723 19th Ave. (Brook 1561.)
BENDEL, Col. and Mrs. H.; Mr. H., Jr.; Mr. EMIL; 700 Alice. Tuesday.
BENJAMIN, Mr. and Mrs. EDW. H., 903 Linden. (Oakland 1815.)
BENNER, Mr. and Mrs. HARRY, 418 34th. (Oakland 4435.)
BERG, Mr. WILLIAM, 81 Pearl.
BERGER, Mrs. C. O.; Miss ALMA; Mr. CHAS.; 1509 Webster. (Oakland 1953.)
BERNAYS, Mr. and Mrs. PHIL H.; Mr. DUDLEY E.; 491 Merrimac. (Oakland 2669.)
BILGER, Mr. and Mrs. FRANK W., 407 Vernon. (Oakland 1375.)
BISHOP, Mr. and Mrs. EDGAR, 1165 West. (Oakland 2392.)
BLANKART, Mr. and Mrs. OTTO; Miss MAGDALINE; 1319 10th Ave. (Brook 411.)
BLETHEN, Mr. and Mrs. EUGENE O., 1032 Linden. (Oakland 6194.)
BLEUEL, Mr. and Mrs. M. J.; Miss DAVIDA; 20 Watson Ave. (Vale 921.) 1st Tuesday.
BLISS, Mr. and Mrs. JOHN A.; 1902 Telegraph. (Oakland 182.)

J. H. SIMPSON

E. L. ANDREWS

OF COURSE YOU KNOW

The immense demand for Oakland Real Estate.

But do you know that **SIMPSON & ANDREWS** are the best located firm in Oakland to secure good investments, with large and commodious offices on Broadway, two doors from 12th street, the business center, and also at Piedmont, opposite the Key Route Depot, with a force of six courteous salesmen constantly in attendance? *We certainly can serve you, and save you money.*

SIMPSON & ANDREWS

1070 Broadway
Oakland, Cal.

4048 Piedmont Ave.
Oakland, Cal.

BLOCH, Mrs. J. A., 7 Lester Ave.
BOARDMAN, Mr. WM. F.; Mr. CLIFFORD H.; 1315 Grove. (Oakland 2129.)
BOELL, Mr. and Mrs. VICTOR A.; Miss VERNA; 1226 Union. (Oakland 1712.)
BONESTELL, Mr. and Mrs. C. K., 536 Merrimac.
BONESTELL, Mr. LOUIS H., 536 Merrimac.
BOOTH, Mr. and Mrs. EDWARD, 1214 Harrison. (Oakland 3157.)
BORLAND, Mr. and Mrs. D. C., 3813 Telegraph Ave. (Red 5539.)
BORNEMANN, Mr. and Mrs. GEO. C., 533 El Dorado. (Oakland 7750.)
BORTREE, Mr. and Mrs. DAVID E., 1681 Valdez. (Oakland 2295.)
BOWEN, Mr. and Mrs. CHARLES R.; Miss BESSIE; 1439 Market. (Oakland 7074.)
BOWLES, Mr. and Mrs. PHILIP E., 317 Boulevard Ter. (Oakland 4245.)
BOYER, Mr. and Mrs. ROBERT, 1153 10th. (Oakland 1233.)
BOYES, Dr. and Mrs. EDWIN, Bayo Vista and Oakland Ave. (Oakland 1428.)
BOYES, Dr. and Mrs. ERNEST B., 241 Orange. (Oakland 3712.)
BOYES, Dr. WILLIAM, 241 Orange. (Oakland 3712.)
BRADLEY, Mrs. V. S., 165. S. Rose Ave.
BRANN, Mr. and Mrs. WALTER S., 2601 Peralta. (Vale 2706.)
BRAY, Mr. and Mrs. HOWARD WATSON, 1259 27th. (Vale 123.) Monday.
BRAYTON, Mr. and Mrs. ALBERT P.; Miss LOUISE; 1167 Jackson. (Oakland 2087.)
BRAYTON, Mr. and Mrs. E. L., 1259 Alice. (Oakland 4705.)
BRECK, Mrs. SAMUEL; The Misses; 2003 Summit. Wednesday.
BRECK, Mr. and Mrs. SAMUEL, Jr., 168 Santa Rosa. (Oakland 2356.)
BREED, Mr. and Mrs. ARTHUR H., 2071 Webster. (Oakland 2507.)
BREWSTER, Mr. and Mrs. CHAS. W., 1470 9th Ave. (Brook 2741.)
BRIARE, Mr. and Mrs. RICHARD M., Hotel Metropole. (Oakland 180.) Monday.
BRIGGS, Mr. and Mrs. LEROY H.; Miss; Mr. LE ROY H., Jr., 174 Perry.
BRIGHAM, Mr. and Mrs. FRANK E., Fruitvale Ave.
BRINCKERHOFF, Dr. and Mrs. G. ERWIN, 582 Albion. (Oakland 2476.)
BROMLEY, Miss HENRIETTE; Miss SARAH RAY; Miss IRMA; 1938 Delaware.
BROMLEY, Mr. and Mrs. EDWARD R., 1938 Delaware.
BROMLEY, Mr. and Mrs. ROSCOE PALMER, 386 34th. (Oakland 1881.)
BROMWELL Mr. and Mrs. LOUIS L., 953 Madison. (Oakland 4142.)
BROOKS, Rev. and Mrs. RAYMOND C., 1121 8th Ave. (Brook 1206.)
BROOKS, Dr. and Mrs. W. E.; CLIFTON E.; 565 17th.
BROWN, Mr. and Mrs. ALBERT; Miss ALMA M.; Mr. ALBERT J.; Mr. FREDERICK L.; 1387 Alice. (Oakland 2429.)
BROWN, Mr. and Mrs. ROLAND G.; Miss FLORINNE; 1389 Jackson. (Oakland 2230.)
BROWN, Dr. and Mrs. WM. M., 974 Center. (Oakland 1205.)
BROWN, Mr. and Mrs. DAVID EWALD, 426 Orange. (Oakland 1825.)
BROWNE, Mrs. SPENCER C.; Miss FLORENCE E.; Mr. SPENCER C.; 438 Edwards. (Oakland 4470.)
BUCHANAN, Mr. E. Y.; Miss AGNES; Fruitvale Ave.
BUNNELL, Prof. and Mrs. GEO. WOODBURY, 1305 Telegraph Ave. (Oakland 5150.)
BURBANK, Mr. and Mrs. WILLIAM F., 6th Ave., cor. East 20th.
BURNHAM, Mr. and Mrs. JOHN R., 108 Lake. (Oakland 2110.)
BURNHAM, Mr. and Mrs. LEE COLE, 1382 Alice. (Oakland 2430.)
BURPEE, Mr. and Mrs. L. G., 575 Hobart. (Oakland 2690.)
BURRELL, Mr. and Mrs. ALFRED W.; Mr. A. R.; 1818 Telegraph Ave.
BUTEAU, Dr. and Mrs. S. H., 1052 Telegraph. (Oakland 1129.)
BUTTON, Mr. and Mrs. F. L., 568 34th. (Oakland 769.)
CADMAN, Mr. and Mrs. JOHN O., 1677 Valdez. (Oakland 1141.)
CAHILL, Mr. and Mrs. P.; Miss ALMA R.; MENDELL E.; 1012 56th, Golden Gate Sta.
CALLAGHAN, Mr. and Mrs. CHAS. W., 1480 Fruitvale Ave. (Vale 851.)
CAPWELL, Mr. and Mrs. H. C., Fairview and Oakland Ave. (Oakland 4908.)
CARLTON, Mr. and Mrs. H. P.; Miss GERTRUDE; Mr. PHILLIP S.; 716 19th.
CARMAN, Mr. and Mrs. AMBROSE S.; 1265 Castro. (Oakland 2709.)
CARPENTER, Miss GEORGIE H., 1365 13th Ave. (Spruce 132.) Thursday.
CARPENTER, Mr. and Mrs. T. E., 569 East 24th. (Brook 2181). 1st and 3d Thursday.
CARROLL, Mr. and Mrs. PAUL T.
CHABOT, Mrs. ANTHONY; Miss ELLEN H.; 104 East 15th. (Ash 891.)
CHABOT, Mrs. REMI; Miss CLAIRE; St. Helena, Cal.
CHAMBERLAIN, Mr. and Mrs. CHAS. S., 45th and San Pablo. (Oakland 5926.)
CHAMBERLAIN, Dr. and Mrs. N. H., 545 27th. (Oakland 1021.)
CHAMBERLAIN, Mr. and Mrs. RICHARD H., 41 Bella Vista. (Brook 401.)
CHAPMAN, Mr. and Mrs. MELVIN C., 532 23d. (Oakland 4484.)
CHASE, Mr. and Mrs. GEO.; Mr. A. B.; Mr. GEO. M.; 202 East 9th.
CHASE, Mr. and Mrs. JOHN M; Miss ILMA; Mr. HENRY L.; 66 Bayo Vista. (Oakland 1830.) 1st and 2d Tuesday.
CHASE, Mr. and Mrs. QUINCY A.; Miss HELEN; 2065 Webster.
CHASE, Mr. R. L., Emeryville, Cal.
CHESEBROUGH, Mr. and Mrs. H. C.; Miss; Adams, near Lee. (Oakland 168.)
CHESLEY, Mr. and Mrs. WM. E., 1162 10th. (Oakland 3649.)
CHICK, Mr. and Mrs. J. T., 621 16th. (Oakland 974.) Thursday.
CHICKERING, Mr. and Mrs. ALLEN, 621 Walsworth. (Oakland 1824.)
CHICKERING, Mr. and Mrs. WM. H.; Miss; Mr. ROGER; Mr. H.; 770 16th. (Oak. 4916.)
CHILDS, Mr. and Mrs. W. A.; Mr. WM. R.; 457 26th. 1st Wednesday.
CHISHOLM, Mr. and Mrs. CALVIN, 539 Merrimac. (Oakland 4021.) Thursday.
CLARK, Mr. and Mrs. FREDERICK H.; 1418 Myrtle. (Oakland 5452.)
CLARK, Mrs. J. FESSENDEN, 318 Boulevard Terrace.
CLAY, Mrs. CLEMENT C.; Mr. P. J.; Miss M.; East 14th and 27th Ave.
CLAY, Mr. and Mrs. HARRISON, 1004 10th. (Oakland 2431.)
CLERFAYT, Mr. and Mrs. JULES, 1680 Webster.
CLEMENT, Mr. and Mrs. RUSSELL M., 1013 12th. (Oakland 2315.)
CLIFFORD, Mrs. J. B.; Miss ELSIE; Harrison.
CLIFT, Mr. and Mrs. FREDERICK C., 656 Walsworth. (Oakland 4290.)
CLOW, Miss AUGUSTA A., 571 Caledonia. (Oakland 3978.)
COCKROFT, Mr. and Mrs. LOUIS F.; 385 Fairmount Ave. (Oakland 4581.)
COFFEE, Mr. and Mrs. M. H., 763 14th.

COFFIN, Mr. and Mrs. ALBERT F.; Misses; Mr. EVERETT M.; 255 Perry.
COGHILL, Mr. and Mrs. THOS. B.; Mr. ED. S.; Miss; 1304 Jackson.
COHN, Mr. and Mrs. GUS, 1142 Filbert. (Oakland 4291.)
COLLINS, Mr. and Mrs. D. EDW.; Miss VIDA C.; 1388 Harrison. (Oakland 1134.)
COLLINS, Mr. and Mrs. GEO. H., 230 Vernon. (Oakland 4239.)
CONNELLY, Dr. and Mrs. H. R., 505 Telegraph. (Oakland 2297.) Wednesday.
CONNERS, Mr. and Mrs. JOHN F., 1209 Jefferson. (Oakland 2103.)
CONNOR, Mr. and Mrs. G. A., Hudson House, West Oakland.
COOGAN, Mr. and Mrs. T. C.; Misses; Mr. A.; 748 Oakland. (Oakland 2878). Tuesdays.
COOKE, Mr. and Mrs. WM. GARDINER, 177 Santa Rosa. (Oakland 2831.)
COOK, Mr. and Mrs. JOHN P., East 21st and 24th Ave. (East 73.)
COOK, Mr. and Mrs. E. P., 418 Orange. (Oakland 3212.) Thursday.
COOLEY, Mr. and Mrs. VAN HORNE, 1234 Telegraph Ave. (Oakland 4034.)
COPE, Mr. and Mrs. GEO. W., Jayne and Lee Sts. (Oakland 4422.)
CORDER, Mr. and Mrs. THOMAS W.; Miss AMY B.; Mr. ARTHUR B.; Mr. WALTER E.; 1103 Oak. (Oakland 2624.)
CORNWALL, Mr. and Mrs. FLETCHER, 109 Adams. (Oakland 6144.)
COTTON, Mr. and Mrs. ERNEST J., 358 Vernon. (Oakland 199.)
CRAFT, Mr. and Mrs. RICHARD C.; Miss; 1551 9th Ave. (Spruce 851.)
CRAIG, Mr. and Mrs. HUGH; Miss; Mr. ROY H.; Mr. DONALD C.; Mr. ERIC KENNETH; 405 Vernal. (Oakland 9458.) Wednesday.
CRANE, Mr. and Mrs. WM. W., 24 Bella Vista. (Brook 1101.)
CRAWFORD, Dr. and Mrs. A. K.; Miss DORIS; Boulevard, near E. 12th. (Spruce 361.)
CRAWFORD, Mr. and Mrs. T. O.; Miss E. E.; 510 Albion. (Oakland 1151.)
CREED, Mrs. WM. H.; Mr. WIGGINGTON E.; Mr. CLARENCE L.; Mr. WM. H.; 463 Chetwood. (Oakland 2280.)
CRELLIN, Mr. T. S.; Miss; Mr. STANLEY; 1394 Alice. (Oakland 2532.)
CRIST, Mrs. G. F.; Miss CLARA; Mr. F. G.; Mr. JULIUS A.; 1053 E. 14th. Wednesday.
CROLEY, Mr. and Mrs. GEORGE H., Fleming Ave and Vernon. Thursday.
CUNNINGHAM, Mr. and Mrs. ARTHUR L., Montecito Ave. (Oakland 1994.)
CURTISS, Mr. and Mrs. GILBERT L.; 310 East 17th. (Brook 2201.)
CUSHING, Mr. and Mrs. HENRY D., 511 Hobart. (Oakland 3665.)
CUSHING, Mr. and Mrs. JOHN M., 920 Linden. (Oakland 5279.)
CUTTING, Mr. and Mrs. FRANCIS, 19th and Alice. (Oakland 2140.)
CUTTING, Mr. and Mrs. FREDERICK PAGE, 1420 Harrison. (Oakland 2139.)
DALLAM, Mr. and Mrs. F. B., 615 Walsworth. (Oakland 4506.)
DANIELS, Mr. and Mrs. GILBERT B.; Miss; Howe Ave.
DARGIE, Miss ANNA, East 12th and Boulevard. (East 13.)
DARGIE, Mr. and Mrs. W. E., East 12th and Boulevard. (East 13.)
DARGIE, Mrs. E. G., 267 9th. (Oakland 2101.) Wednesday.
DARGIE, Mr. and Mrs. THOS. T., 6th Ave and East 16th. (East 47.)
DAVIDSON, Dr. and Mrs. J. E., Fruitvale, Cal.
DAVIS, Mr. and Mrs. A. G., 1225 Adeline. (Oakland 4886.)
DAVIS, Mrs. CATHERINE E.; Miss LAURA E.; 2026 Center.
DAY, Mr. and Mrs. ALBERT S., 570 24th. (Oakland 2612.) Thursday.
DEAN, Mr. and Mrs. JOHN E.; Miss ETHEL; 559 27th. (Oakland 2333.)
DEE, Mr. and Mrs. JAMES, 960 Peralta.
DE FREMERY, Mr. and Mrs. WM. C. B.; The Misses; 77 Fairmount. (Oakland 4274.)
DE GOLIA, Mr. and Mrs. EDWARD B., 411 Fairmount Ave. (Oakland 6609.)
DE GOLIA, Mr. and Mrs. GEO.; Mr. ELLIS; 1390 Harrison.
DENISON, Mr. and Mrs. ADNA A., 1264 Harrison. (Oakland 5685.)
DENISON, Mrs. E. S.; Miss; 953 8th. (Oakland 2212.)
DEERING, Mrs. E. S.; Mr. CHESTER; 1358 Webster. (Oakland 7129.)
DE TURBEVILLE, Mr. PAUL R., 1386 Webster. (Oakland 7715.)
DEWING, Mrs. MOLLIE MELVIN, 1373 5th. (Brook 2232.)
DIECKMANN, Mr. and Mrs. JOHN HENRY, Golden Gate. (Oakland 1821.)
DILLE, Rev. and Mrs. ELBERT R., 1422 Myrtle. (Oakland 4314.)
DILLE, Mr. and Mrs. JEFFERSON T.; Miss HELEN; 318 14th. (Oakland 6605.)
DIMOCK, Mr. and Mrs. W. L., Irving Ave and East 20th. (Oakland 2071.) Friday.
DIXON, Mr. and Mrs. R. V., 554 Hobart. (Oakland 2377.) Thursday.
DODGE, Mr. and Mrs. ALBERT H.; Miss EDITH A.; 1182 East 14th. (Vale 481.)
DODGE, Mr. and Mrs. CLINTON G., 1271 7th Ave. (Brook 31.)
DODGE, Dr. C. W., 825 14th. (Oakland 4446.)
DODGE, Mr. and Mrs. SEWARD M.; Miss ALICE B.; 64 Santa Clara Ave.
DORNIN, Mr. and Mrs. GEO. W.; Miss HELEN; 2069 Webster. (Oakland 1394.)
DORSAZ, Mr. and Mrs. F. H., 832 18th. (Oakland 6167.)
DOW, Mr. and Mrs. GEORGE A., 430 Oakland Ave. (Oakland 8093.)
DOW, Mr. and Mrs. GEO. E.; Mr. EDWIN; Santa Clara Av. (Oakland 890.)
DOW, Mr. and Mrs. EDGAR L., 447 Vernon. (Oakland 2422.)
DOW, Mr. and Mrs. WILLIAM A., 1270 23d Ave. (Spruce 741.)
DOZIER, Mr. and Mrs. MELVILLE, Jr., 578 25th.
DUKES, Dr. and Mrs. C. A., 3912 Telegraph Ave. (Oakland 163.)
DUMONT, Mr. and Mrs. H., 1718 9th Ave. (Spruce 461.) Tuesday.
DUNN, Dr. and Mrs. JAMES P., 536 24th. (Oakland 2120.)
DUNN, Dr. and Mrs. J. P. H., Myrtle St.
DUNN, Mrs. MARTIN M.; Miss; Dr. WM. L.; 536 24th. (Oakland 1967.)
DUNNING, Mr. and Mrs. WM. B.; Miss; 564 Oakland Ave. (Oakland 1356.)
DUVAL, Mr. and Mrs. WILLIAM S.
DYER, Mrs. ELLEN I.; Mr. EPHRIAM; Mr. ERNEST I.; 1383 Alice. (Oakland 1356.)
EARL, Mr. and Mrs. GUY C., 10 McClure. (Oakland 2494.)
EBY, Mr. and Mrs. J. D.; Miss CLARISSA; 259 Perry. (Oakland 2756.)
EDOFF, Mr. JAMES P., 913a Grove. (Oakland 2125.)
EGBERT, Mr. and Mrs. CHARLES, 1584 Franklin. (Oakland 5537.)
EGELLY, Mrs. CHARLES R., 3601 Broadway. (Oakland 1833.)
EDWARDS, Dr. and Mrs. CORMAN O., 3989 Howe. (Oakland 4555.)
EDWARDS, Mrs. M. W., 1054 12th. (Oakland 5267.)
ELLENWOOD, Mr. and Mrs. C. R., Roslyn Apartments, 19th and Telegraph. (Oakland 237.) Wednesday.

ELLIOTT, Mr. and Mrs. ALBERT H., 1305 Telegraph Ave. (Oakland 5150.)
ELLSWORTH, Mr. and Mrs. OLIVER, 1244 Linden. (Oakland 2348.)
ELSEY, Mrs. LOUISE; Miss CHARLOTTE; Mr. FRED; Mr. CHAS.; 653 11th.
EMERSON, Dr. and Mrs. M. LEWIS, 778 8th. (Oakland 2273.) Thursday.
ENGLEHARDT, Mr. and Mrs. EUGENE N.; Misses; 647 El Dorado Ave. (Oakland 2418.)
ENGLISH, Mr. and Mrs. JOHN M.; Miss ADA; 52 11th.
ENGS, Dr. and Mrs. JOHN S., Jr., 1003 12th. (Oakland 1959.)
EVANS, Mr. and Mrs. AMOS W., 711 10th. (Oakland 6675.)
EVANS, Mr. and Mrs. CHARLES, 1016 10th. (Oakland 2432.)
EVANS, Mr. and Mrs. JOHN W.; Miss EDITH R.; Mr. WALKER W.; 304 East 14th.
EVERSON, Mr. and Mrs. WALLACE; Misses; Mr. Wallace; 1269 Filbert.
EWER, Dr. and Mrs. EDWARD NORTON, 1017 Telegraph. (Oakland 4092.)
FAIRCHILD, Mr. and Mrs. GEO. E.; Miss EMILY C.; 117 13th. (Oakland 1627.)
FARNHAM, Mrs. E. C.; Miss ELMA; Mr. EUGENE M.; 724 14th.
FARNHAM, Mr. and Mrs. SYLVANUS C., 724 14th.
FARNUM, Mr. and Mrs. JOHN E.; Miss ELSIE; Lee, near Van Buren. (Oakland 2188.)
FARRIER, Mr. and Mrs. H. L.; Miss EMMA; Miss ANNIE; 1253 6th Ave. (Spruce 446.)
FAULKES, Mr. and Mrs. EDWARD.
FAULKNER, Mr. and Mrs. GEORGE A.; 1684 Webster. (Oakland 2792.)
FEARN, Dr. and Mrs. J. R., 1165 Clay. (Oakland 432.)
FELLOWS, Mr. and Mrs. PARK, 1877 Webster. (Oakland 2080.)
FERGUSON, Mrs. and Mrs. GEORGE B., 557 Jones. (Oakland 1905.)
FINE, Dr. and Mrs. ANDREW; Dr. HENRY M.; 1020 Jackson. (Oakland 1473.)
FINNEY, Mr. E. JAMES, 1265 Castro. (Oakland 2709.)
FISHER, Rev. and Mrs. MILES, 3980 Howe. (Oakland 3615.)
FISHER, Mr. and Mrs. PHILIP M., 464 Summer. (Oakland 3209.)
FITZGERALD, Mr. and Mrs. ROBERT M.
FLINT, Mr. EDWARD P.; Miss ALICE M.; 60 Santa Clara Ave. (Oakland 4730.)
FLINT, Mr. and Mrs. GEORGE B., 665 Chetwood. (Oakland 1787.)
FOLGER, Mr. and Mrs. EDWIN G., 471 Chetwood. (Oakland 3964.)
FOLGER, Mr. and Mrs. ERNEST R., 1224 Webster. (Oakland 345.)
FOOTE, Mr. and Mrs. HENRY G., 1444 Chestnut. (Oakland 4283.)
FORE, Mr. and Mrs. CHARLES W.; The Misses; 1414 Franklin. (Oakland 2229.)
FOWLER, Prof. and Mrs. D. T., 488 College Ave. (Oakland 501.)
FOX, Mr. and Mrs. JOHN E., 1425 Franklin. (Brown 720.) Thursday.
FOX, Mr. and Mrs. MOYLAN; Miss JESSIE; 1350 Madison.
FREAR, Rev. and Mrs. WALTER; Miss HENRIETTA; 1461 10th Ave. (Brook 2742.)
FREEMAN, Capt. and Mrs. E. M., 1019 Linden. (Oakland 1586.)
FRITSCH, Mr. EMIL, 772 14th. (Oakland 6081.)
GAGE, Mr. and Mrs. DAVID; Mr. HENRY D.; Mr. ED. C.; 474 Merrimac. (Oakland 4569.)
GAGE, Mr. STEPHEN T.; Mr. GEO. G.; 1300 Harrison. (Oakland 4593.)
GALVAN, Dr. and Mrs., Lenox Ave.
GALVAN, Mr. and Mrs. THOMAS, 680 10th. (Oakland 6229.)
GARDINER, Mr. and Mrs. THOMAS M., Jr., 1376 19th Ave. (Vale 2451.)
GARTHWAITE, Mr. and Mrs. WM. M.; Miss HELEN M.; Mr. J. W.; 641 El Dorado.
GASKILL, Mr. and Mrs. DE WITT C.; Dr. PERCY D.; 1395 Harrison. (Oakland 1359.)
GASKILL, Mrs. B. A., 573 15th. (Oakland 3807.)
GASSAWAY, Mr. and Mrs. WM. M., 1213 Jefferson. (Oakland 7083.)
GAYTES, Mrs. THERESA H.; Mr. HERBERT; 395 Vernon. (Oakland 1413.)
GHIRARDELLI, Mrs. JOSEPH., 1423 Market. (Oakland 2337.)
GIBSON, Judge and Mrs. E. M.; Miss GRACE M.; 1410 Franklin. (Oakland 7103.)
GIBSON, Mr. and Mrs. W. E., 1750 Myrtle. (Oakland 5683.) Thursday.
GIER, Mr. and Mrs. THEO., 913 Magnolia. (Oakland 4046.) Friday.
GILBERTSON, Dr. J. C., 594 34th. (Oakland 495.)
GILLILAND, Mrs. E.; Miss E. L.; Miss LAURA; Miss BESSIE; 560 24th. 1st & 3d Mon.
GLENN, Mrs. JAMES T.; Miss LAURA; Miss CARMELITA; 9th and Castro.
GOODALL, Mr. and Mrs. ED.; Miss ELLA F.; Mr. ARTHUR; 1317 Jackson.
GOODALL, Capt. and Mrs. CHAS. MINER, 150 Lake. (Oakland 2661.)
GOODFELLOW, Mrs. A. A.; Miss ELIZABETH; Miss EDITH; 1353 Webster.
GOODFELLOW, Mr. and Mrs. WM. SCOTT; Mr. ARTHUR W.; Mr. GEO. W.; 923 5th Ave. (East 25.) 1st and 2d Thursday.
GOODHUE, Mrs. ALMYRA, 914 8th. (Oakland 1252.)
GORDON, Mr. and Mrs. HARRY F., 1265 Harrison. (Oakland 2453.)
GORRILL, Mrs. C. H., 3715 Piedmont Ave. (Oakland 4548.)
GOSLING, Mrs. E.; Mr. CHARLES S. R.; Mr. ERNEST P.; 1529 9th Ave. (Brook 17.)
GOULD, Mr. and Mrs. CHARLES B., 83 East Moss Ave. (Oakland 2618.)
GOWELL, Mr. and Mrs. ORRIN; Mr. and Mrs. FRANK B.; 676 13th. (Oakland 2118.)
GRAHAM, Mr. FRANK H., Athenian Club. (Oakland 73.)
GRANDJEAN, Mr. and Mrs. HENRI; Miss ESTELLE; Miss BERTHE; 910 East 24th.
GRANT, Mr. and Mrs. GEO; Mr. KENNETH; 21st Ave and East 28th. (Brook 144.)
GRAVES, Mr. and Mrs. WM. H. H.; Mr. WALTER H.; 1428 7th Ave. (Ash 982.)
GRAY, Mr. and Mrs. CLARENCE H., 63 Montecito Ave. (Oakland 1252.)
GRAY, Mr. and Mrs. GILES; Miss KATHERINE; 754 10th. (Oakland 2573.)
GRAY, Mr. and Mrs. GEO. B. M., 1766 9th Ave. (Spruce 281.)
GRAY, Mr. and Mrs. GEO. DICKMAN; Miss MABEL T.; Miss ELIZABETH F.; 758 10th.
GRAY, Mr. and Mrs. JOHN W., 923 Linden. (Oakland 4679.)
GRAY, Mr. and Mrs. ROSCOE S., 424 East 14th.
GREELEY, Mr. and Mrs. R. P. M., 562 31st . (Oakland 4000.)
GREENE, Mr. and Mrs. CHARLES S., 560 Jones. (Oakland 4949.)
GREENSFELDR, Mr. and Mrs. NAPH. B., 576 Vernon.
GREENSFELDER, Miss HELEN S., 576 Vernon.
GREENWOOD, Mr. and Mrs. FRANK M., 99 Montecito Ave. (Oakland 2696.)
GREENWOOD, Mr. and Mrs. GEORGE D., 1399 Jackson. (Oakland 448.)
GREGORY, Prof. and Mrs. A.; Miss GENA W.; 1170 Madison. (Oakland 4922.)
GREGORY, Mrs. WM.; Miss JEANNIE; 1384 Franklin.
GRIFFING, Mr. and Mrs. HARRY, 58 Vernon Ave.
GRINDLEY, Mr. and Mrs. J. H., 923 Filbert. (Oakland 2204.)
GROSS, Mr. and Mrs. GEO. E., 321 Boulevard Terrace. (Oakland 1827.)

HADLEY, Mr. and Mrs. MARQUIS de LAFAYETTE, 3763 Piedmont. (Oakland 4517.)
HALL, Mr. and Mrs. A. E., 507 33d.
HALL, Mr. and Mrs. D. J., Oakland and Santa Clara Aves. (Oakland 6146.) Thursday.
HALL, Mrs. EDWARD M.; Miss HARRIET; 1211 5th Ave.
HALL, Mr. and Mrs. EDWARD M., Jr., 1211 5th Ave. (Vale 801.)
HALL, Mr. FREDERICK W., 1409 Grove. (Oakland 4686.)
HALL, Mr. and Mrs. HIRAM T., 1207 5th Ave. (Brook 987.)
HALL, Mr. and Mrs. NORMAN W., 549 23d. (Oakland 6602.)
HALL, Judge and Mrs. SAMUEL P.; Miss CHARLOTTE; Mr. WHIPPLE S.; Mr. CHANNING; 1184 14th. (Oakland 4284.) Country residence, Felton, Santa Cruz.
HALL, Mr. and Mrs. W. M., 216 13th. (Oakland 2784.)
HALSEY, Mrs. I. S.; Miss; 1125 Telegraph. (Oakland 6281.)
HALSEY, Dr. and Mrs. WILBUR H., 1214 San Pablo Ave. (Oakland 6154.)
HAMILTON, Mrs. C. F., 1165 Jackson. (Oakland 2086.)
HAMILTON, Mrs. MARGARET, 577 12th. (Oakland 2209.)
HAMLIN, Dr. and Mrs. O. D., 1163 Brush. (Oakland 4666.)
HAMMER, Mr. and Mrs. GEO., 12th Ave. and East 16th. (Brook 1922.)
HANRAHAN, Mr. P. N., 1838 Valdez. (Oakland 5713.)
HANSON, Mr. FRANK H., 1455 West.
HARDY, Mr. and Mrs. GEORGE F., 646 Vernon. (Oakland 4056.)
HARDY, Mr. and Mrs. LOWELL J.; Mr. G. M.; 616 East 24th. (Vale 2511.)
HARDY, Mr. and Mrs. WM. B.; Mr. SAMUEL P.; Dr. SUMNER; Mr. WRIGHT B.; 332 Prospect Ave. (Oakland 2908.)
HARMON, Mr. and Mrs. A. K. P.; Miss; East 14th, cor. 28th. (Brook 381.)
HARROLD, Mr. and Mrs. FRANK, 1341 26th Ave. (Vale 651.)
HARROLD, Mr. and Mrs. GEORGE W., 1303 East 16th. (Brook 163.)
HARROLD, Mr. and Mrs. JAMES H., 1305 East 16th. (Vale 162.)
HARROLD, Mrs. SARAH R., 1301 East 16th. (Brook 161.)
HARRUB, Mr. and Mrs. WALTER B., 568 25th. (Oakland 1395.)
HATCH, Mr. and Mrs. C. E.; Miss FLORENCE; Mr. CHAS.; 1372 Harrison. (Oak. 4410.)
HATHAWAY, Mr. and Mrs. FREDERICK M., 481 Orchard. (Oakland 1506.)
HAVEN, Mr. and Mrs. FRED L.; Miss LAURA; Mr. SAMUEL; 177 East 14th.
HAVEN, Mr. and Mrs. JAMES M.; Miss MARTHA E.; 1329 Harrison. (Oakland 3740.)
HAVENS, Mr. and Mrs. ALBERT W.; Miss MARIETTA; 135 Vernon. (Oakland 4724.)
HAWLEF, Mr. and Mrs. GEO. T.; Misses; Mr. STUART S.; 50 29th. (Oakland 4558.)
HAWLEY, Mr. M. J., 268 Lee. (Oakland 1697.)
HAYDEN, Mr. and Mrs. BRUCE; Miss SEVILLA; Oak St.
HAYES, Mrs. LUCIE MAY, 527 East 11th. (Merritt 149.)
HEATLEY, Mr. and Mrs. CHARLES, 1401 Franklin. (Oakland 8770.)
HEESEMAN, Mr. and Mrs. C. J., 166 East 12th. (Vale 432.) 2d Wednesday.
HELLMAN, Mr. and Mrs. I. W., Jr., San Leandro. (East 1041.)
HENLEY, Mr. and Mrs. EARL, 1661 Webster.
HENSHAW, Mr. E. T.; Mr. JACK; 115 Moss Ave. (Oakland 4649.)
HENSHAW, Mr. and Mrs. TYLER, 122 Lake. (Oakland 2091.)
HENSHAW, Mr. and Mrs. WM. G., Vernon, near Lee.
HERBOLD, Mr. E. L., 56 San Pablo Ave. (Oakland 3563.)
HERON, Mr. and Mrs. ERNEST A.; Mrs. W. L. DUDLEY; 74 Moss Ave. (Oakland 1157.)
HERRICK, Dr. LEROY F., 1317 Harrison. (Oakland 1763.)
HEYNEMAN, Mr. and Mrs. HERMAN, 1211 5th Ave. (Vale 806.)
HIBBERD, Capt. and Mrs. I. N., 1305 27th Ave. (Ash 2541.)
HIGGINS, Mr. and Mrs. ALBERT H., 467 Chetwood. (Oakland 4704.)
HIGGINS, Mr. and Mrs. MARVIN RUDOLPH, 408 Vernon.
HIGH, Mr. and Mrs. WM. H., 1432 Webster. (Oakland 3759.)
HILDEBRAND, Mr. and Mrs. GEORGE D., 678 16th. (Oakland 6555.)
HILL, Mr. and Mrs. JOHN C., 1107 Alice. (Oakland 1566.)
HILL, Dr. and Mrs. ROBERT L., Jr., 553 Albion. (Oakland 3973.)
HINCKLEY, Mr. and Mrs. HARRY, 9th and Madison.
HOAG, Mr. and Mrs. JAMES W., 686 34th. Thursday.
HOFFMAN, Mr. and Mrs. EDMUND, 1013 Filbert. (Oakland 4048.)
HOGAN, Mr. and Mrs. HUGH; Misses; 913 E. 24th.
HOLCOMB, Mr. and Mrs. HARRY L., 567 37th, Roosevelt Terrace. (Oakl'd 1842.) Thurs.
HOLLAND, Mr. and Mrs. ARTHUR P., 1608 Telegraph Av. (Oakland 2678.)
HOLLAND, Mr. and Mrs. F. L., 53 Bella Vista. (Brook 2927.)
HOLLIDGE, Mr. and Mrs. G. H., 941 Myrtle. (Oakland 6923.)
HOLMES, Mr. and Mrs. R. D., 541 38th. (Oakland 1839.)
HOOPER, Mrs. C. L., 202 Santa Rosa Av. (Oakland 2830.)
HOPPE, Mr. and Mrs. R., E. 27th and 23d Av. (Brook 524.)
HORTON, Miss SARAH W.; Miss ELLEN; Miss MARY; 964 18th. (Oakland 2380.)
HOUGHTON, Mr. and Mrs. CHAS. S.; Miss RUTH; 1215 Harrison. (Oakland 2580.)
HOWARD, Mr. and Mrs. CARY, 54 Prospect. (Oakland 2750.)
HOWARD, Mr. and Mrs. JOHN L., 87 Vernon. (Oakland 4722.)
HOYT, Mr. and Mrs. JOHN G.; Miss ELVA; 407 Fairmont. (Oakland 2840.)
HUBBARD, Mr. and Mrs. BERT S., Santa Rosa and Vernon. (Oakland 3060.)
HUBBARD, Mr. and Mrs. SAMUEL; Mr. CHAS. P.; Mr. SAMUEL, Jr.; 89 Montecito. (Oakland 469.)
HUDSON, Mr. J. R., 1241 Franklin.
HUGHES, Mr. and Mrs. DANIEL P., 1020 Myrtle. (Oakland 4906.)
HUTCHSON, Mrs. K. A., 1310 Harrison. (Oakland 2717.)
HULME, Rev. JAMES; Dr. F. W. W.; 1034 Adeline. (Oakland 2363.)
HUME, Mr. and Mrs. GEO. W.; Miss; Mr. WM. R.; Mr. EDWIN C.; 4320 Piedmont.
HUNTINGTON, Dr. and Mrs. WM. D., 657 Walsworth. (Oakland 4289.)
HURD, Mrs. FRANK M., 534 Sycamore. (Oakland 1927.)
HUS, Mr. and Mrs. FRANK, 1438 Adeline. (T. Priv.) Thursday.
HUSH, Mr. and Mrs. VALENTINE; Miss FLORENCE B.; Mr. V.; 1340 E. 14th.
HUSSEY, Mr. and Mrs. A. C., Cambridge near King. (Vale 602.)
HUSSEY, Mr. and Mrs. HORACE POTTER; Miss EVELYN; 971 Market. (Oakland 2258.)
HUTCHINSON, Mr. and Mrs. THOS. R., 1313 Madison. (Oakland 2090.)

HYDE, Mrs. ISAAC; Miss JOSEPHINE; 604 Eighth. (Oakland 2369.)
INGRAM, Mr. and Mrs. H. C., 1734 Myrtle. (Oakland 3469.) Wednesday.
IRISH, Mr. and Mrs. JOHN P.; Mr. JOHN; 1438 Adeline. (Tel. Priv.) "The Casa," Applegate, Cal. Thursday.
INKERSLEY, Mr. ARTHUR, 961 Market.
IRVING, Mr. and Mrs. WM., 702 31st. (Oakland 4416.)
ISAAC, Mr. and Mrs. JOHN D.; Miss LILLIAN; 1154 Alice. (Oakland 2462.)
JACKSON, Dr. FRANCIS F., 716 Tenth. (Oakland 4708.)
JACKSON, Mr. L. W., 615 E. 23d. (Vale 2751.)
JARVIS, Mr. and Mrs. WM. P., 1387 Madison. (Oakland 2089.) Tuesday.
JEFFERY, Mr. CHAS. A., 151 E. 19th. (Vale 566.)
JOHN, Mr. and Mrs. JENKIN BEVAN, Mariposa Av., Linda Vista.
JOHNSON, Mr. and Mrs. JAMES A., 375 E. 14th. (Vale 971.)
JOHNSON, Dr. and Mrs. MURRAY L., 1167 Castro. (Oakland 2694.)
JOHNSON, Mr. and Mrs. WM. PIERCE, 461 Merrimac. (Oakland 1067.)
JONAS, Mr. and Mrs. A., 969 Harrison. (Oakland 5426.)
JONES, Mr. and Mrs. CHAS. R.; Misses; 678 13th. (Oakland 2769.)
JONES, Mr. and Mrs. C. R., Elmhurst. (Oakland 3260.) Thursday.
JONES, Dr. and Mrs. H. ISAAC, 228 E. 16th. (East 82.)
JONES, Mr. and Mrs. HIRAM R., 810 12th. (Oakland 6578.)
JORDAN, Mr. and Mrs. FRED A., Hotel Crellin. (Oakland 265.) Wednesday.
JORDAN, Mr. and Mrs. JOHN B., The Athens. (Oakland 981.) Wednesday.
JORDAN, Mrs. MARY F., 562 23d. (Oakland 2190.)
JURGENS, Mr. and Mrs. CHARLES, 1116 Broadway.
JURGENS, Mr. and Mrs. W. C., 232 E. 12th. (Spruce 1121.) Thursday.
KAHN, Mr. FREDERICK, 673 Walsworth. (Oakland 3036.)
KAHN, Mr. SOL, 669 Oakland Av. (Oakland 28.)
KAHN, Dr. and Mrs. S. S., 1216 Telegraph. (Oakland 7961.)
KALES, Mr. and Mrs. MARTIN W.; Misses; Mr. ARTHUR F.; 176 Lake. (Oakland 2162.)
KANE, Dr. and Mrs. J. M. 1457 8th. (Oakland 1052.) 3d Wednesday.
KAYSER, Mr. and Mrs. ALBERT, 1335 Linden. (Oakland 2664.)
KELLER, Mr. and Mrs. M. J., 674 E. 27th. (Brook 831.)
KELLEY, Mr. and Mrs. GEORGE W., 2108 Elm. (Oakland 2357.)
KELLOGG, Mr. and Mrs. CHARLES W., 1253 Grove. (Oakland 2119.)
KELLOGG, Mr. and Mrs. W. T., 606 Walsworth. (Oakland 1823.)
KELLY, Mr. and Mrs. WILLIS F., 246 Perry. (Oakland 141.)
KENDALL, Mrs. ALPHEUS, 1497 Telegraph Av. (Oakland 3994.)
KENDALL, Mr. and Mrs. H. G., 532 Hobart. (Oakland 5055.)
KENDALL, Mr. and Mrs. NOAH C., 1012 Filbert. (Oakland 4098.)
KENNA, Mr. and Mrs. P. J. C., 1505 13th Av. (Ash 886.)
KENT, Mr. and Mrs. THOS. E., 832 Oak. (Oakland 6893.)
KERGAN, Dr. and Mrs. M. SIDNEY, 1124 8th. (Oakland 2498.)
KERGAN, Dr. and Mrs. WILLIAM W., 957 8th. (Oakland 41.)
KERR, Mr. ARCHIE F.; Misses; 557 27th. (Oakland 4483.)
KERR, Mr. and Mrs. KENNETH A., 1423 13th Av. (Vale 2896.)
KEYES, Mr. and Mrs. C. E., 468 Oakland Av. (Oakland 5714.)
KING, Mr. and Mrs. C. H.; Miss PEARL; Miss MILDRED; 1029 6th Av.
KINSEY, Mr. and Mrs. CHAS. W.; Mr. H. MERRILL; 578 25th. (Oakland 1396.)
KITCHENER, Mr. and Mrs. RAYMOND S., 1012 Tenth. (Oakland 5524.) 1st & 3d Thurs.
KLEEMAN, Dr. and Mrs. GEO. E., 1149 Madison. (Oakland 8632.) Tuesday.
KLEEMAN, Mrs. NATHALIE H.; Dr. F. C.; 1387 Madison. (Oakland 2089.) Tuesday.
KLOSE, Mr. and Mrs. C. A., 965 5th Av. (Vale 2311.)
KNAPP, Mr. and Mrs. WM., N. W. cor. School and Champion. 1st & 3d Thursday.
KNIGHT, Mr. and Mrs. ROBERT, 1297 Oak. (Oakland 4627.)
KNOWLES, Mr. and Mrs. HARRY J., 1167 Oak. (Oakland 2173.)
KNOWLES, Mr. and Mrs. WILLIAM, Summit, near Monte Vista.
KNOX, Dr. MYRA W.; Miss MARGARET; 958 14th. (Oakland 145.)
KOENIG, Mr. and Mrs. A., 163 10th. (Oakland 6209.)
KROLL, Mr. and Mrs. W. F.; Miss EFFIE; Mr. FRED'K; 1175 12th.
KYDD, Mr. and Mrs. CHARLES, 1445 Chestnut. (Oakland 4282.)
LACKEY, Dr. and Mrs. HOWARD J., 560 34th.
LAHANIER, Mr. and Mrs. E. F., 1122 3d Av. (Oakland 2942.) Thursday.
LAKE, Mr. and Mrs. FRED W., 909 Linden. (Oakland 5540.)
LALLY, Mr. and Mrs. H. T., 52 Santa Clara Av. (Oakland 2619.)
LAMMERS, Dr. and Mrs. G. C., 518 9th. (Oakland 5541.) Wednesday.
LANDERS, Mr. and Mrs. WM. J., 546 Albion.
LARKEY, Dr. and Mrs. A. S., 1602 Webster. (Oakland 290.)
LARKEY, Mrs. MARTHA E.; Miss IDA; Miss EDITH; 585½ 23d.
LATIMER, Mr. and Mrs. W. G.; 504 15th. (Oakland 6062.) Thursday.
LAWRENCE, Dr. C. L., Union Sav. Bank Building. (Oakland 4841.)
LAYMANCE, Mr. and Mrs. EDGAR E., 217 E. 14th. (Brook 2987.)
LAYMANCE, Mrs. NETTIE, 160 10th. (Oakland 4143.)
LAYMANCE, Mr. and Mrs. M. J., 980 5th Av. (Brook 761.)
LEACH, Mr. and Mrs. ABE P., 2126 Grove. (Oakland 1670.)
LEACH, Mr. and Mrs. FRANK A.; Mr. HARRY E.; 541 Hobart. (Oakland 2598.)
LEWIS, Mr. and Mrs. IRVING C., 977 6th Av. (Brook 2972.)
LILIENCRANTZ, Dr. and Mrs. AUGUST, 359 Telegraph Av. (Oakland 115.)
LILIENCRANTZ, Dr. and Mrs. GUY HOMER, 1397 Alice.
LINDBERG, Mr. and Mrs. C. F., 484 Edwards. (Oakland 6663.)
LITTLE, Mrs. WM. C.; LITTLEBANK; Miss C. H.; 3621 Broadway. (Oakland 1390.)
LIVINGSTON, Mr. and Mrs. JOHN; Misses; Mr. ERNEST; 151 Jayne.
LOAIZA, Mr. and Mrs. ALBERTO C., Fruitvale.
LOAIZA, Mrs. D. P. de; Miss D.; Fruitvale.
LOAIZA, Mr. W. Y., Fruitvale.

LOOMIS, Dr. and Mrs. W. H.; Miss MARGUERITE M.; E. 29th, cor. 23d Av. (Brook 522.)
LOVELL, Mr. and Mrs. CHAS. H., 1390 Webster. (Oakland 7130.)
LOVETT, Mr. and Mrs. SAMUEL P., 1325 4th Av. (Vale 2001.)
LOWDEN, Mr. and Mrs. WM. H., 971 Center. (Oakland 243.)
LUKENS, Mr. and Mrs. EDW. G., 1362 Jackson. (Oakland 447.) Tues. Edgewood, Cal.
LUKENS, Hon. GEO. RUSSELL, 1362 Jackson. (Oakland 447.)
LUNING, Mr. and Mrs. OSCAR; Mr. NICHOLAS; 3855 Telegraph Av.
LYMAN, Mr. and Mrs. RICHARD MORRIS, 52 Santa Clara. (Oakland 2619.)
LYON, Mr. and Mrs. JOHN L., 804 12th. (Oakland 4657.)
MacDERMOT, Mrs. C. F.; Miss FLORA B.; Mr. LOUIS M.; Mr. ALFRED J.; 1407 8th. (Oakland 298.) Rancho Los Huecos, Madrone, Santa Clara Co., Cal.
MACDONALD, Mr. and Mrs. ANGUS N., Perry St. (Wednesday.)
MACDONALD, Mr. and Mrs. ARCHIE, 8th Av, near 18th.
MACDONALD, Mr. and Mrs. AUGUSTIN S., 624 Walsworth. (Oakland 4718.)
MACDONALD, Mr. and Mrs. J. H.; Miss BERENICE G.; 804 13th. (Oakland 2066.)
MACDONALD, Mr. and Mrs. JOHN A., 687 36th.
MACDONALD, Mr. and Mrs. R. P., 109 14th. (Oakland 1609.)
MACDOWELL, Mr. and Mrs. J. S., 77 Hamilton. (Oakland 548.) Wednesday.
MACKAY, Mr. and Mrs. WALTER S., 1445 Harrison. (Oakland 2424.)
MACLISE, Mr. and Mrs. JAMES, 544 Hobart. (Oakland 1623.)
MACON, Rev. and Mrs. CLIFTON, 521 Caledonia. (Oakland 2596.)
MAGEE, Miss MAE, 1425 Franklin. (Brown 720.) Thursday.
MAGEE, Mr. and Mrs. THOS., Jr., Fruitvale, Cal.
MAGEE, Mr. and Mrs. WILLIAM A., Redwood Road. (East 37.)
MAGILL, Mr. and Mrs ROBERT, Jr., 622 Merrimac. (Oakland 4094.)
MAGNES, Mr. and Mrs. D., 1009 Castro. (Oakland 2063.)
MAHER, Dr. and Mrs. J., 2205 Grove. (Oakland 2122.)
MAKINSON, Dr. and Mrs. H. A., 190 41st. (Oakland 5766.) Thursday.
MANHEIM, Mr. and Mrs. H. S., 1117 Myrtle. (Oakland 8029.)
MANN, Mr. and Mrs. SETH, 926 Magnolia. (Oakland 4635.)
MANUEL, Mr. and Mrs. WALTER G., 1423 Chestnut. (Oakland 4300.)
MARSHUTZ, Mr. and Mrs. L. C., 1123 5th Av. (Merritt 150.)
MARSILY, Mr. and Mrs. GEORGE, 1392 Harrison. (Oakland 2715.)
MARTIN, Mrs. D. E.; Miss MITCHLEN; 1323 Harrison. (Oakland 337.)
MARTIN, Mr. and Mrs. SHELBY F., 714 14th. (Oakland 1556.)
MARWEDEL, Mr. and Mrs. EDWARD H.; Miss ELSIE; 1282 Fruitvale Av.
MARX, Mr. and Mrs. ALEXANDER H., 558 Knox. (Oakland 3770.)
MATHES, Mr. and Mrs. DANA H.; Miss MOLLIE; 1263 Harrison. (Oakland 4588.)
MATHEWS, Mr. and Mrs. WALTER J., 1661 Webster. (Oakland 2826.)
MATTHEWS, Mrs. HENRY, 1557 Webster. (Oakland 4406.)
MAU, Mr. and Mrs. CHARLES F., 919 Filbert. (Oakland 5794.)
MAUVAIS, Mr. and Mrs. ROY, Oak, near Lake. (Oakland 361.)
MAUZY, Dr. and Mrs. W. P., 654 14th. (Oakland 2134.)
MAXWELL, Mr. and Mrs. JOHN P., 470 26th. (Oakland 4857.)
McCABE, Mrs. M. J.; Miss; 566 31st. (Oakland 8261.)
McCLENEGAN, Mr. and Mrs. JOS., 1212 Jefferson. (Oakland 1604.) Wednesday.
McCLURE, Mrs. C. E.; Miss MARY E.; 586 Caledonia. (Oakland 1808.)
McCORMICK, Mr. and Mrs. CHARLES R., 1012 Telegraph. (Oakland 7752.)
McCOY, Mr. and Mrs. CHARLES L., 62 E. 12th. (Spruce 661.)
McELRATH, Major and Mrs. J. E.; Misses; Alden St. (Oakland 1908.)
McKAIG, Mr. and Mrs. R. H., 638 Eldorado Av., Linda Vista. (Oakl'd 3541.) Wednesday.
McKEAND, Mr. GEO. W.; Miss CONSTANCE; N. W. cor. 8th and Brush.
McKEE, Mr. and Mrs. SAM BELL, 1033 Adeline. (Oakland 334.)
McKENNA, Mr. and Mrs. PETER; Miss HELEN; Mr. FRANCIS W.; JOSEPH; Hotel Pleasanton, 1162 Washington. (Oakland 2739.) Thursday.
McKILLICAN, Mr. and Mrs. ROBERT; Miss LELIA; 560 25th. (Oakland 2116.)
McKNIGHT, Mr. and Mrs. ANDREW J., Fruitvale Av. (Ash 727.)
McLAUGHLIN, Mr. and Mrs. DAVID H., 60 E. 11th. (Brook 1882.)
McMILLAN, Mr. and Mrs. A., Broadway and Second Av. (Oakland 2402.)
McMULLEN, Mr. and Mrs. J. C.; Mr. ROBT. J.; 1224 E. 27th. (Spruce 421.)
McNEAR, Mr. and Mrs. GEO. W.; Miss ELIZABETH; 957 Linden. (Oakland 13.)
MEADE, Mr. and Mrs. CALVERT, 1064 14th. (Oakland 4638.)
MEEHAN, Mr. and Mrs. JOHN P.; Miss ELIZ.; 309 E. 14th. (Spruce 631.)
MEEK, Mr. and Mrs. H. W., 1215 Oak. (Oakland 4852.)
MEEK, Dr. and Mrs. RANDOLPH W., 513 Albion. (Oakland 4330.)
MEEKS, Miss CONSTANCE A., 348 49th. (Oakland 5944.)
MEHRMANN, Dr. and Mrs. H. B., Brockhurst and Grove. (Oakland 4753.)
MEIGS, Dr. and Mrs. J. J., 1056 Jackson. (Oakland 3955.)
MEIN, Mr. and Mrs. THOMAS, Lake and Jackson. (Oakland 2394.)
MELVIN, Judge and Mrs. HENRY A., 1467 10th Av. (Spruce 111.)
MENDENHALL, Mr. and Mrs. ERNEST D., Adams and Euclid. (Oakland 2067.)
MEREDITH, Mr. and Mrs. GEORGE S., 540 Hobart. (Oakland 2599.) 1st Thursday.
MERRIMAN, Mr. and Mrs. ALVIN F., Jr., 772 12th. (Oakland 6058.)
MERRITT, Dr. and Mrs. C. HOWARD, 514 Hobart. (Oakland 1877.) Wednesday.
MERRITT, Mr. and Mrs. JAMES B., 14th and Jackson. (Oakland 2160.)
METCALF, Mr. JOHN W., Hillside near Park Way. (Oakland 3789.)
MEYER, Mr. AL. J., 1265 Clay.
MILLER, Mr. and Mrs. BERNARD P., 328 Boulevard Terrace. (Oakland 2124.)
MILLER, Mr. and Mrs. HARRY EAST, 1015 Chestnut. (Oakland 4264.)
MILLER, Mr. and Mrs. MONTGOMERY K., 479 Merrimac. (Oakland 1722.) Thursday.
MILLER, Mr. and Mrs. R. E., 413 Thirteenth.
MILWAIN, Mr. and Mrs. A. M., 597 37th. (Black 761.)
MILWAIN, Mr. and Mrs. W. E., Lenox Av. near Grand. (Oakland 4426.)
MILTON, Dr. and Mrs. J. L.; Miss MOLLIE; 1410 Telegraph Av. (Oakland 2310.)
MINER, Miss ANNE E., 530 32d. (Oakland 2511.)
MOFFITT, Mrs. JAMES; Mr. JAMES K.; 22d and Webster. (Oakland 2484.)

MONTGOMERY, Mr. RICHARD J., 1407 Grove. (Oakland 4737.) 1st & 4th Thursday.
MONTGOMERY, Mr. and Mrs. WM. E., 940 Filbert. (Oakland 774.)
MONTGOMERY, Mrs. ZACH; Miss MARGARET H.; Miss JENNIE E.; 1407 Grove. (Oakland 4737.) 1st & 4th Thursday.
MOORE, Mr. and Mrs. ARTHUR, 2425 Prospect. (Brook 2921.)
MOORE, Mr. and Mrs. STANLEY.
MOREY, Dr. and Mrs. C. L., 1676 13th. (Oakland 2107.)
MORGAN, Mr. and Mrs. C. B.; Miss JULIA; Mr. AVERY; Mr. SAMUEL; 754 14th.
MORGAN, Mrs. ISABEL M., Miss WINIFRED JUNE; 554 37th. (Oakland 4999.)
MORRIS, Mr. DON M., 1062 Washington. (Oakland 6945.)
MORRIS, Mr. and Mrs. HENRY C., 1105 Jackson. (Oakland 4200.)
MORRIS, Mr. and Mrs. WM., 170 9th. (Oakland 2805.)
MORRISON, Mr. and Mrs. EDWIN C.; Miss; 2021 Summit. (Oakland 4500.)
MORRISON, Mr. and Mrs. WM. H., 1324 Filbert. (Red 5772.)
MORTON, Mr. and Mrs. H., 720 14th. (Oakland 6170.)
MORROW, Mr. and Mrs. GEORGE P., 416 49th. (Oakland 5963.)
MORSE, Dr. and Mrs. FRED W., 1204 Harrison. (Oakland 2464.)
MOSBACHER, Mr. and Mrs. G., 722 10th. Oakland 249.)
MOSELEY, Mr. and Mrs. ANDREW S., 1360 Madison. (Oakland 2093.)
MULLER, Dr. and Mrs. H. E., 1617 Telegraph Av. (Oakland 943.)
MURPHY, Mr. and Mrs. E. J., 1126 4th Av.
MUSSER, Dr. and Mrs. FRANCIS R., 110 Vernon. (Oakland 2972.)
NASH, Mr. and Mrs. H. L., 864 35th.
NEAL, Mr. and Mrs. O. B.; Miss ORINA; Miss KATHRYN; Mr. ROY; 510 9th. (Oakland 1217.) Friday.
NELSON, Captain CHARLES, Seminary Park. (Vale 1941.)
NELSON, Mr. and Mrs. JAMES W.; Misses; 1325 Linden. (Oakland 2586.)
NEWSOM, Mr. and Mrs. SIDNEY B., 460 25th. (Oakland 4782.)
NICHOLSON, Mrs. J. H.; Miss VIVA; Mr. RICHWORTH; 1321 Linden. (Oakland 6949.)
NICHOLSON, Mrs. M. B.; Miss CARRIE; Miss BELLE; 626 8th.
NICHOLSON, Mr. and Mrs. WM. A. S., 940 Union.
NICKEL, Mr. and Mrs. KARL HENRY; Oakland Av., near Vernal.
NOYES, Mr. and Mrs. WM. S., 2023 Summit. (Oakland 2801.)
O'DEA, Mrs. J. M.; Miss GERTRUDE; 1418 16th. (Oakland 3537.)
OGDEN, Judge and Mrs. FRANK B.
OHRWALL, Dr. and Mrs. H., Haywards.
OLDS, Mr. and Mrs. A. C., 274 E. 11th. (Ash 696.)
OLIVER, Mr. and Mrs. WM. LETTS; Miss CAROLINE L.; WM. HAROLD; 101 Vernon. (Oakland 1073.) 1st & 3d Thursdays.
OLIVER, Mr. and Mrs. ROLAND L., 120 Vernon. (Oakland 4964.) Thursday.
OLNEY, Mr. and Mrs. WARREN; Mr. THOMAS M.; 481 Prospect. (Oakland 2530.)
OLMSTED, Dr. and Mrs. THEO., 19th and Telegraph Av. (Oakland 4232.) Thursday.
OLSON, Mr. FREDERICK G., 1112 Grove. (Oakland 3397.)
ORRICK, Mr. and Mrs. MURRAY SCOTT, N. E. Cor. 12th & E. 21st. (Ash 886.)
ORRICK, Mr. and Mrs. OLIVER S.; Mr. WM. H., 357 Vernon. (Oakland 2421.)
OSGOOD, Mr. and Mrs. FRED S., 1908 Telegraph Av. (Oakland 1330.)
OSGOOD, Mr. and Mrs. HOWARD L., 1527 Telegraph Av. (Oakland 3692.)
OVEREND, Dr. and Mrs. E. J., 1122 4th Av. (Brook 981.)
OWEN, Mr. and Mrs. EDWIN W., 1978 Webster. (Oakland 2299.)
PAGUE, Dr. and Mrs. F. C., 389 Adams. (Oakland 9078.)
PALMANTEER, Mr. and Mrs. WM. G.; Miss CAROLYN; 660 14th.
PALMER, Mr. and Mrs. WALES L.; Miss R. E.; 326 E. 19th. (Vale 956.)
PALMER, Mr. and Mrs. WARREN S., 9th and Madison. (Oakland 67.)
PALMER, Mr. and Mrs. WM. E., 1470 7th Av. (Brook 1936.)
PARCELLS, Mr. and Mrs. CHARLES E., 1409 Webster. (Oakland 2838.)
PARCELLS, Mr. and Mrs. FRANK M., corner Lee and Van Buren.
PARDEE, Dr. and Mrs. GEORGE C.; Misses; 672 11th. (Oakland 2187.)
PARSONS, Miss ANNA J., 864 34th. (Oakland 5746.)
PAYOT, Mr. and Mrs. HENRY, Haywards, Cal.
PEASE, Dr. and Mrs. J. LORAN, 1300 Harrison. (Oakland 4593.) 1st & 3d Wednesday.
PEMBROKE, Mr. and Mrs. S. J., 1170 E. 14th. (Brook 781.)
PERCY, Mrs. G. W., 318 Boulevard Terrace. (Oakland 8299.)
PERKINS, Senator and Mrs. GEO. C.; Misses; Palm Knoll, cor. Perkins and Vernon. Vernon Heights. (Oakland 55.)
PERRY, Mr. and Mrs. R. A., 1168 10th. (Oakland 2836.)
PHELAN, Mr. and Mrs. WM. SEYMOUR; Miss AMY; Mr. SEYMOUR HUSTED; 1070 10th. (Oakland 4221.)
PHILLIPS, Mr. CHESTER D., 1368 Webster.
PLAW, Mr. and Mrs. JOSEPH; Misses; Mr. ALFRED D.; E. 27th, Fruitvale. (Ash 391.)
PLUMMER, Mr. and Mrs. H. G., 909 Chestnut. (Oakland 7226.)
PLYMIRE, Dr. and Mrs. D. BRANDLEY; BRANDLEY H.; 1690 Peralta Av., Fruitvale.
POND, Mr. and Mrs. J. H., 32 Bella Vista. (Brook 966.)
POPE, Mr. SAMUEL B.; Miss MAUD EDITH; 570 Eldorado. (Oakland 4504.)
PORTER, Mr. CHAS. B.; Miss N. M.; Miss M. E.; 685 18th. (Oakland 6927.) Wednesday.
PORTER, Dr. WM. S., 1505 Webster. (Oakland 430.)
PORTERFIELD, Mr. and Mrs. A. C., 852 19th. (Oakland 5195.) Thursday.
POSEY, Dr. and Mrs. ADDISON C., 560 E. 22d. (Vale 2952.)
POTTER, Mr. and Mrs. JOHN H.; Miss KATHERINE; 702 Sycamore.
POTTER, Mr. and Mrs. SAMUEL L., 1504 5th Av. (Brook 1046.)
POTTER, Mr. and Mrs. W. M., Vernon Heights.
POWELL, Mr. and Mrs. HOWELL A.; Miss; Mr. ALVIN; 921 Myrtle.
PRATHER, Mr. and Mrs. S. D., 1214 Filbert. (Oakland 4834.)
PRATT, Dr. and Mrs. ALBERT H.; Miss BESSIE; 1659 Grove. (Oakland 2570.)
PREBLE, Mrs. FANNIE C.; Miss FLORENCE M.; 527 Hobart. (Oakland 5052.)
PRESHO, Mr. and Mrs. E. E., 1404 10th Av. (Vale 72.)
PRICE, Dr. and Mrs. T. LINTON, 403 E. 18th. (Spruce 2751.) Wednesday.

PRICE, Dr. and Mrs. WM. E., 960 6th Av. (Brook 2636.)
PRINGLE, Mrs. E. J., Sr.; Misses; Avon Pl. and Lester Ave.
PRUSSIA, Mr. and Mrs. F. B., 1279 Grove. (Oakland 1788.) Friday.
PURVES, Dr. JOHN, 1128 E. 19th. (Ash 751.)
RABJOHN, Mr. and Mrs. F. H., 408 14th. (Oakland 4502.)
RABE, Mrs. FRANCES M.; Mr. WM. H.; 300 28th. (Oakland 2491.)
RAILTON, Mr. and Mrs. EDWARD M., 1020 Linden. (Oakland 686.)
RALPH, Mr. and Mrs. I. V., 1607 Telegraph Av. (Oakland 3691.) 2d & 4th Thursday.
RALSTON, Mr. and Mrs. W. C., Fruitvale and Pleasant. (East 27.)
RANSOME, Mr. and Mrs. BERNARD, Boulevard and Harrison. (Oakland 1026.)
REDINGTON, Mr. and Mrs. CHAS. H.; Dr. VIDA; Miss LENA M.; 1668 10th.
READ, Mr. and Mrs. A. J., 1251 9th Av. (Brook 2331.)
REED, Mr. and Mrs. GEO. W., 1386 Telegraph Av. (Oakland 979.)
REED, Mr. and Mrs. WM. I., 1271 Harrison. (Oakland 7221.)
REIDMA, Mr. and Mrs. B. M., 817 20th. (Oakland 7221.)
REIER, Mr. G. H., 576 8th. (Oakland 5666.)
REINLE, Dr. GEORGE G., 1058 West. (Oakland 4694.)
RICE, Dr. and Mrs. B. WARNER, 546 25th. (Oakland 7984.)
RICHARDS, Mr. and Mrs. AUSTIN C., 814 10th. (Oakland 2758.)
RIGGIN, Dr. and Mrs. L. L., 104 Telegraph Av.
RODOLPH, Mr. and Mrs. CHAS. T., 5th Av. and E. 14th. (East 58.) 1st & 3d Tuesday.
RODOLPH, Dr. and Mrs. GEO. W., 276 East 14th. (East 53.) 1st & 3d Thursday.
ROGERS, Mr. HENRY J., 1312 7th Av. (Spruce 826.)
ROGERS, Mr. and Mrs. HENRY, 1209 Jackson. (Oakland 158.)
ROSBOROUGH, Mrs. A. M.; Mr. ALEX. J.; Mr. JOSEPH J.; 1769 19th.
ROSENBLATT, Mr. and Mrs. HENRY, 1008 10th. (Oakland 8425.)
ROWE, Dr. and Mrs. CHARLES H., 111 13th. (Oakland 2042.)
ROWE, Mr. and Mrs. H. D., Athol Av., cor. Wayne. (Vale 466.)
RUED, Mr. and Mrs. JOHN C., 1160 8th. (Oakland 4198.)
RUTHERFORD, Mr. and Mrs. DAVID; Misses; Dr. W. S.; 1396 Harrison.
RUTLEY, Mr. and Mrs. BYRON, 1112 Alice. (Oakland 6606.) Thursday.
SALINGER, Mr. and Mrs. A. M., 935 Filbert. (Oakland 2433.)
SAMUELS, Judge and Mrs. GEORGE, 1267 West. (Oakland 2645.)
SAMUELS, Mr. and Mrs. S., 1269 West. (Oakland 6592.)
SANBORN, Mrs. E. B.; Miss GRACE; Mr. JOHN; Mr. WM.; Miss LAURA; Fruitvale Av., near 16th. (Ash 736.)
SANBORN, Mr. and Mrs. EDGAR, 1392 Telegraph Av. (Oakland 9065.) Tuesday.
SANBORN, Mr. and Mrs. H. M.; Miss ABBY; 475 26th. (Oakland 1883.) 4th Wednesday.
SANBORN, Dr. and Mrs. W. K., 1400 8th. (Oakland 1417.)
SATHER, Mrs. PEDAR, 664 12th. (Oakland 2277.
SCHILLING, Mr. and Mrs. AUGUSTUS; Miss ELSA; 1403 Jackson.
SCHLESINGER, Mr. and Mrs. ADOLPH C.; Miss LITA; Mr. OSCAR; 1207 Filbert.
SCHNEIDER, Mr. and Mrs. MORRIS, 585 23d. (Oakland 8896.)
SCHREIBER, Mr. and Mrs. PAUL, 163 Moss Av. (Oakland 3436.) Thursday.
SCHROCK, Mr. and Mrs. WILLIAM A., 6th Av.
SCHULZE, Mr. and Mrs. HENRY A., 512 E. 17th. (Ash 771.)
SCHWARZ, Mr. and Mrs. R. E., 1201 West. (Oakland 3568.) Friday.
SCOTT, Mr. and Mrs. J. WALTER, 168 E. 12th. (Brook 941.)
SCRIBNER, Mr. and Mrs. M. G., 510 9th. (Oakland 1217.) Friday.
SCUPHAM, Mr. and Mrs. JOHN R.; the Misses; 1413 Webster. (Oakland 2145.)
SELBY, Mrs. PRENTISS; Miss; 165 Santa Rosa Av.
SESSIONS, Mrs. EDWARD C.; Mr. EDWARD C.; Mr. GEORGE LINDLEY; Mr. HARRY C.; 310 19th. (Oakland 2500.)
SHAFTER, Mrs. PAYNE J.; Miss HELEN; Miss MARY; 51st, near Grove.
SHANKLIN, Mr. and Mrs. EDWIN S., 1009 Madison. (Oakland 4533.)
SHANKLIN, Mr. and Mrs. J. W.; Miss GEORGIA; 1009 Madison. (Oakland 4533.)
SHANNON, Dr. and Mrs. JAMES M., 229 Telegraph Av. (Oakland 91.)
SHAW, Mr. and Mrs. GEO. M., 490 Prospect. (Oakland 4036.)
SHERMAN, Mr. and Mrs. EDWIN A., 1364 Franklin. (Green 721.)
SHERMAN, Mr. and Mrs. H. H., 169 Santa Rosa Av. (Oakland 1426.)
SHERMAN, Mr. and Mrs. FREDERIC ROYAL, 649 Walsworth.
SHIELS, Mr. and Mrs. WM. LYNHAM, 1318 Jackson. (Oakland 4619.)
SHINN, Mr. and Mrs. HOWARD H.; Miss ALICE E.; 638 Walsworth.
SHORES, Mr. and Mrs. F. W., 1027 Telegraph. Thursday.
SHUEY, Dr. SARAH I., 952 14th. (Oakland 683.)
SILL, Dr. and Mrs. ERNEST R., 603 E. 14th. (East 30.)
SILVEIRA, Mr. and Mrs. J. A., 5863 Shattuck Av. (Oakland 1124.)
SIMPSON, Mr. and Mrs. J. H., 691 Brockhurst. (Oakland 1669.)
SMITH, Mr. and Mrs. A. L., Hotel Brunswick. (Oakland 1218.) Wednesday.
SMITH, Mr. and Mrs. ALBERT L., 997 10th. (Oakland 6937.)
SMITH, Mr. BENJAMIN J.; Miss PHOEBE; 671 Vernon.
SMITH, Mr. and Mrs. CHARLES A., 9th Av., near 15th. 2d Wednesday.
SMITH, Mr. and Mrs. CHAS. LEONARD, 1508 Webster. (Oakland 4126.)
SMITH, Mr. and Mrs. J. FRANCIS; 563 24th. (Oakland 2251.)
SMITH, Mr. and Mrs. WOODLEY BATES, 529 Oakland Av. (Oakland 2882.)
SMITH, Mr. and Mrs. WILLIAM D.; Mr. GUY C.; Mr. MILTON K.; 1266 Grove.
SNEED, Mr. and Mrs. W. R., 1231 Chestnut. (Oakland 3260.) Thursday.
SNIDER, Miss FLORENCE, 810 36th.
SNOOK, Mr. and Mrs. CHAS. E., Plymouth Av. and Dwinelle. (Oakland 4582.)
SNYDER, Mr. and Mrs. ANDREW J., cor. Oakland & Mariposa Avs. (Oakl'd 224.) Tues.
SOUTHACK, Mr. and Mrs. F. L., Jr., 6422 Duncan.
STALDER, Mr. and Mrs. JOSEPH; Misses; Dr. JOS. M., 1412 12th Av. (Vale 2521.)
STANDEFORD, Mrs. W. W.; Mr. WM. B.; 1364 Broadway. (Oakland 4623.)
STANLEY, Mrs. JOHN A., 1221 Jackson. (Oakland 2076.)
STARK, Dr. and Mrs. JAMES, 1410 8th. (Oakland 1416.)
STARR, Mr. and Mrs. W. A., 306 E. 20th. (Vale 152.)

STEARNS, Mr. and Mrs. EDWIN, 671 Vernon. (Oakland 1692.) Tuesday.
STERNBERG, Mr. and Mrs. PAUL, 673 25th. (Oakland 8851.) Wednesday.
STEWART, Mr. and Mrs. ALEXANDER T., 320 22d. (Oakland 2485.)
STOCKER, Mrs. ALICE M., 1616 Telegraph Av. (Oakland 6841.) 2d Thursday.
STOLP, Mr. and Mrs. FRED A., 80 Vernon. (Oakland 4725.)
STOLP, Mr. and Mrs. GORDON M., 160 Lake. (Oakland 2393.)
STONE, Mr. and Mrs. ANDREW L., Vernon, near Lee. (Oakland 800.)
STONE, Dr. and Mrs. EARLE A., 1312 Webster. (Oakland 1443.) Tuesday.
STONE, Mr. and Mrs. EDGAR P., 317 Lee. (Oakland 2256.)
STODDARD, Mr. and Mrs. ELGIN, 534 Twenty-fifth.
STRAKOSCH, Mr. and Mrs. EDGAR, 3994 Telegraph Av. (Oakland 7727.)
STEPHENSON, Mr. and Mrs. ROBERT LEE, 178 Perry. (Oakland 2423.)
STRATTON, Mr. and Mrs. FRED S.; Miss CORNELIA; 1301 Harrison.
STRATTON, Dr. and Mrs. ROBERT T., 911 Market. (Oakland 1105.)
STRINGHAM, Mr. and Mrs. FRANK, Claremont.
STRONG, Mr. GEORGE H.; Miss GEORGIE; 1204 10th. (Oakland 2241.)
SUHR, Mr. and Mrs. JOHN C., 538 18th. (Oakland 4231.) Friday.
SWAYNE, Mr. and Mrs. R. B., 232 Lake Merritt Boulevard. (Ash 1321.)
TAFT, Mr. and Mrs. H. C.; Misses; 1363 Harrison. (Oakland 2213.)
TAFT, Mr. and Mrs. J. MAXWELL, 55 Montecito. (Oakland 1995.) 1st Thursday.
TALCOTT, Mr. and Mrs. JONATHAN R., 1288 High. (East 24.)
TALCOTT Mr. and Mrs. SETH.
TAYLOR, Mrs. CHAUNCEY; Mr. HENRY B.; 704 8th. (Oakland 1044.)
TAYLOR, Mr. and Mrs. CHURCHILL; 1439 Webster. (Oakland 4704.)
TAYLOR, Capt. and Mrs. EDWIN F.; Vernon, near Lee. (Oakland 4723.)
TAYLOR, Mr. and Mrs. JAMES, 1211 Clay. (Oakland 680.) Wednesday.
TAYLOR, Mr. and Mrs. MONTELL, 1357 Webster. (Oakland 4408.)
TAYLOR, Mr. and Mrs. SAMUEL J., Miss; 620 Mariposa. (Oakland 446.)
TAYLOR, Mr. and Mrs. WM. H., 1253 Castro. (Oakland 2710.)
THAYER, Mr. and Mrs. I. E., 1166 Jefferson. (Oakland 4433.)
THOMAS, Dr. and Mrs. HAYWARD G., 1979 Summit. (Oakland 2803.)
THOMAS, Mr. and Mrs. JOHN H.; Misses; 1290 E. 14th. (Brook 2801.)
THOMAS, Mr. and Mrs. WM. R., 517 Hobart. (Oakland 2296.)
THOMPSON, Mr. GEORGE G., Hotel Athens. (Oakland 981.)
THOMPSON, Mr. and Mrs. REESE B., 275 Fairmount. (Oakland 2533.)
THOMSON, Mr. and Mrs. ARTHUR D., 107 13th. (Oakland 2523.)
TICHENOR, Mr. PAUL B., 578 Twenty-Second. (Brook 2752.)
TILLMAN, Mr. and Mrs. FREDERICK J.; Miss; Fruitvale Av. and 27th. (Merritt 133.)
TIMERMAN, Dr. and Mrs. EDWIN C., 1974 Webster. (Oakland 1551.)
TISCH, Mr. and Mrs. CHARLES, 479 Twenty-third.
TISCH, Mr. and Mrs. JOHN, 1211 Telegraph. (Oakland 4670.) Thursday.
TODD, Dr. and Mrs. FRANCIS J., 520 10th. (Oakland 2761.)
TODD, Dr. and Mrs. J. HAMILTON, 626 14th. (Oakland 2352.)
TODD, Mr. and Mrs. WM. P., Lester Av. and Avon Place. (Spruce 26.)
TOM WOHRDEN, Mr. OTTO N., 1311 Clay.
TOURCHARD, Miss MARIE E,; Miss LILLA, 919 Linden. (Oakland 1237.)
TREADWELL, Mrs. JAS.; Miss; Mr. EDWARD; Mr. CHAS.; N. Broadway.
TRYON, Mr. and Mrs. E. H., 381 Thirty-fourth.
TUCKER, Mrs. J. C., 170 Moss Av. (Oakland 1422.)
TUTTLE, Mrs. E. B.; Misses; Mr. BENJAMIN F.; 531 Thirty-second. (Oakland 4789.)
UPTON, Dr. and Mrs. EDWARD A.; 214 Perkins. (Oakland 3775.)
UPTON, Mr. and Mrs. MAYLON W.; 181 Ninth.
VALENTINE, Mr. and Mrs. JOHN J., Jr.; 220 E. Twentieth. (Brook 1042.)
VAN BUSKIRK, Mr. and Mrs. D., 748 52d. 1st and 3d Friday.
VAN BUSKIRK, Mr. and Mrs. O. D., 871 53d. (Oakland 5493.) Wednesday.
VANCE, Mr. and Mrs. E. H.; Miss APPHIA; 1405 Webster. (Oakland 4253.)
VANDERCOOK, Mr. and Mrs. E. P., E. 27th and Orange Av. (East 79.)
VAN LOBEN SELS, Mr. and Mrs. P. J., 520 Sycamore. (Oakland 7000.)
VAN WYCK, Mr. STEDMAN R.; Misses; Howard, near Prospect.
VAYSSIE, Mr. and Mrs. ANTOINE, St. Paul. (Oakland 909.) Thursday.
VEITCH, Mr. and Mrs. W. T., 581 Walsworth Av. (Oakland 4503.)
VESPER, Mr. and Mrs. OLIVER M., 1019 Oak. (Oakland 2121.)
VICKERY, Mr. and Mrs. WM. K.; Miss; Summit Av. near Monte Vista. (Oakland 1926.)
VINCENT, Mr. and Mrs. CLARENCE D.; 75 Montecito. (Oakland 4651.)
VON ADELUNG, Dr. and Mrs. EDWARD, 471 Prospect. (Oakland 4651.)
VON DER ROPP, Mr. and Mrs. ALFRED, 121 Lake. (Oakland 2094.)
VON HELMS, Mrs. E. C., 1574 Seventh Av. (Ash 141.)
WACHS, Mr. A. N.; Dr. M.; Mr. L.; 1219 Grove.
WADE, Mr. and Mrs. SIMON H. 1380 Tenth Av. (Spruce 961.)
WADSWORTH, Mr. and Mrs. HENRY; Mr. PHILIP, 1347 Alice. (Oakland 2446.)
WALKER, Mr. and Mrs. WILBER, 519 East Twelfth. (Spruce 341.)
WALSH, Mr. and Mrs. EDWARD M.; Miss MARION B., 98 Monte Vista.
WALTER, Mrs. C. C. N.; Miss SARA; Mr. EDWIN N., 536 Albion. (Oakland 2477.)
WALTZ, Mr. and Mrs. CHARLES; Mr. STEWART; 166 East 17th. (Spruce 776.)
WARD, Mr. and Mrs. J. WALTER, 553 Twenty-fifth. (Oakland 2114.)
WARNER, Mr. and Mrs. J. J., 540 Fourteenth. (Oakland 2512.)
WATSON, Mr. and Mrs. FRANK C., 266 Thirteenth. (Oakland 46.)
WATSON, Captain HORACE H., Jr., 311 Oakland Av. (Oakland 1748.)
WEBSTER, Mr. and Mrs. EDWARD B., 1119 Brush. (Oakland 3669.) Wednesday.
WEBSTER, Mr. and Mrs. F. A., 964 Tenth. (Oakland 4958.) Thursday.
WEBSTER, Mr. and Mrs. REGINALD H., Emeryville.
WEIL, Mr. and Mrs. LEO R., 178 Moss Av. (Oakland 4287.)
WERNER, Dr. and Mrs. A. F., 671 Eighth. (Oakland 8078.) Thursday.
WERTHMAN, Mr. and Mrs. S., 510 Telegraph Ave. (Oakland 6430.)
WESTON, Mr. and Mrs. FRANCIS F.; Dr. CHAS.; 1302 Webster. (Oakland 3757.)
WETHERBEE, Mrs. HENRY, E. Fourteenth and Fruitvale Av. (Merritt 132.)

WETMORE, Mr. and Mrs. C. J., 814 Tenth and Cresta Blanca. (Oak. 2758.) 1 & 3 Tues.
WHEATON, Mr. and Mrs. GEORGE H.; 154 Lake. (Oakland 2085.)
WHEATON, Mr. and Mrs. GEORGE STERRETT, 146 Lake. (Oakland 2085.)
WHEATON, Miss JANE P.; Miss CHARLOTTE; Miss MARY L.; 1060 Poplar.
WHITE, Mr. and Mrs. ASA L.; Miss FLORENCE P.; Mr. WM. T.; 304 E. 17th. (East 9.)
WHITE, Mr. and Mrs. WM. H., 1220 Webster. (Oakland 6603.) Thursday.
WHITEHEAD, Mr. and Mrs. HOWARD L., 1075 14th.
WHITMORE, Mr. and Mrs. WELLES, 1215 Jefferson. (Oakland 7135.)
WHITNEY, Mrs. GEO. T.; Misses; 925 Adeline. (Oakland 1234.)
WILCOX, Mrs. DAVID; Miss MINNIE; Miss BERTHA; 104 Adams. (Oakland 1696.)
WILCOX, Dr. and Mrs. WILBUR J.; Mr. EDSON D.; 576 E. 14th. (East 60.)
WILKIE, Mr. and Mrs. Alfred; Mr. A. V. R.; 1669 Broadway. (Oakland 4843.)
WILLIAMS, Mr. and Mrs. EDWARD C.; Miss MARY FLOYD; 969 Brush. (Oakland 2064.)
WILLIAMS, Mr. and Mrs. W. S., 459 Orchard. (Oakland 2147.)
WILSON, Mr. and Mrs. A. D., Fruitvale Av., near School. (Vale 902.)
WILSON, Mrs. LUCY; Mr. WILLIAM; Mr. DAVID; 430 Oakland Av. (Oakland 8093.)
WILSON, Mr. and Mrs. WILBUR I., 277 Durant. (Oakland 2496.)
WINCHESTER, Mr. and Mrs. FREDERICK P. H., 537 32d. (Oakland 4790.)
WINCHESTER, Mr. and Mrs. GEORGE, 1269 Castro.
WINGATE, Mr. and Mrs. C. B., 251 Perry. (Oakland 2753.)
WOLFE, Mr. and Mrs. A. L., 524 Thirty-fourth. Oakland 770.) Wednesday.
WOOD, Mr. and Mrs. FRED T., 1522 Franklin. (Oakland 6485.) Thursday.
WOODBURY, Mr. and Mrs. CHARLES, 725 Fifteenth. (Oakland 6590.)
WOODWARD, Mr. and Mrs. FRANCIS J., cor. Monte Vista Av. and Bay. (Oak. 4404.)
WORCESTER, Mr. and Mrs. F. W., Hotel Metropole. (Oakland 180.) Thursday.
WORDEN, Mr. and Mrs. WM. W., 483 Orchard. (Oakland 4191.)
WRIGHT, Capt. and Mrs. JOHN T., 1218 Oak. (Oakland 2092.)
WRIGHT, Dr. and Mrs. ROY B., 1063 47th. (Oakland 2305.)
YALE, Mr. and Mrs. CHARLES G., 287 Euclid Av. (Oakland 4603.)
YELLAND, Mrs. R. D., 1464 Seventh Av. (Vale 1937.)
YORKER, Mrs. ELIZABETH DOW; Miss EVA MAIE; 1383 Harrison. (Oakland 1299.)
YULE, Judge and Mrs. JOHN, Chicago Av., near Fourth Av. (Brook 921.)
ZIMMER, Mr. and Mrs. SAMUEL BLAIR, 578 East 22d. (Brook 2752.)
ZINKAND, Mr. and Mrs. F. J.; 5766 Albion. (Oakland 8604.) 1 and 3 Tuesday.
ZITLAU, Mr. A. T., 511 East 15th.

BANK OF ALAMEDA

Directors: Joseph Knowland, Chas. S. Neal, I. L. Borden, Geo. W. Scott, J. R. Knowland, J. E. Baker, Geo. H. Payne.

J. E. Baker, Pres. I. L. Borden, Vice-Pres. Chas. E. Tabor, Cashier.
W. M. McKean, Asst. Cashier. E. K. Taylor, Attorney.

Interior view of BYRON RUTLEY'S Tailoring Parlor

1167 Washington Street **OAKLAND, CAL.**

Makers of Fine Garments for Men

PIEDMONT LIST.

ALLEN, Mr. and Mrs. CHAS. R.; Miss GERTRUDE; Bonita Av.
ARMSTRONG, Mr. and Mrs. GEORGE, 108 Bonita Av. (Oakland 5097.)
BALLENTINE, Mr. and Mrs. JAMES A., Hillside nr. Oakland Av. (Oakland 6676.)
BRATNOBER, Mr. and Mrs. H., Hillside Av. bet. Vista and Piedmont Aves. (Oak. 685.)
BECKER, Mr. and Mrs. P. A., Pala Av. nr. Park Way. (Oakland 7345.)
BELL, Mr. and Mrs. HARMON, Oakland and Scenic Aves. (Oakland 4700.)
BELL, Mr. and Mrs. TRAYLOR W., Oakland Av. nr. Vernal. (Oakland 6639.)
BERRY, J. J., Oakland Av. nr. Vernal.
BOGGS, Mr. and Mrs. E. M., cor. Oakland and Vernal Aves. (Oakland 1810.)
BONESTELL, Mr. and Mrs. H. S., cor. Vernal Av. and Moraga Av. (Oakland 6976.)
BONESTELL, Mrs. EMMA, Piedmont, Cal.
BOOTH, Mr. and Mrs. L. A., Hazel Lane.
BRADLEY, C. C., Oakland Av. nr. Vernal.
BRAY, Mr. and Mrs. AUGUSTUS R., Bonita Av., east of Oakland Av. (Oak. 1392.)
BUTTERS, Mr. and Mrs. HENRY A.; the Misses; Hillside Av. bet. Oakland and Vista Av. (Oakland 2406.)
CALDWELL, Mr. and Mrs. ARTHUR E., Loreta Av. and Park Way.
CARR, Mr. and Mrs. C. B., Hillside nr. Blair Av. (Oakland 3788.)
CHASE, Mr. and Mrs. GEORGE Q., Sierra Av. near Highland. (Oakland 5238.)
COOP, Mr. and Mrs. JOHN, Bonita Av. nr. Oakland. (Oakland 5916.)
CRANDALL, Mr. and Mrs. E. D., 106 Bonita Av. (Red 3666.)
DICKIE, Mr. and Mrs. C. W., Dracena Av. nr. Park Way. (Oakland 5942.)
DIENSTAG, Mr. I. L., Piedmont, Cal.
DIENSTAG, Mr. and Mrs. MAX, Mesa Av. nr. Park Way.
DOUBLEDAY, Mr. and Mrs. J. W., Hillside Av., cor. Park Way. (Oakland 6186.)
DOUGLASS, Mr. GEORGE, Hillside nr. Oakland Av.
DUCK, SYDNEY R., cor. Vernal and Oakland Aves.
DUNN, Dr. and Mrs. ROBERT, cor. Montecito and Ramona Aves. (Oakland 4006.)
ENGS, Mr. and Mrs. EDWARD W., Dracena Av. nr. Park Way.
EVERETT, Mr. and Mrs. WALLACE, Piedmont, Cal.
FIELD, Mr. and Mrs. GEORGE, Piedmont, Cal.
GASKILL, Mr. and Mrs. VARNEY W., Hillside Av. near Blair. (Oakland 2684.)
GILMAN, Dr. and Mrs. CHAS. D., Hillside Av. nr. Vista. (Red 4096.)
GIRVAN, Mr. and Mrs. CHAS. S., Blair Av. bet. Hillside and Carmel.
GORRILL, Mr. and Mrs. R. W.; Mrs. GRACE GORRILL GOWAN; Hillside nr. Vista Av. (Oakland 2405.)
GOVAN, Mr. and Mrs. P. S., Oakland Av. nr. Vernal.
HAAGER, Mrs. CHAS., cor. Oakland and Vernal.
HADENFELDT, Mr. and Mrs. HERMANN D., Hillside nr. Blair Av.
HARDY, Mr. and Mrs. LOWELL E., Mesa Av. nr. Park Way. (Oakland 6287.)
HAVENS, Mr. and Mrs. FRANK C.; Mr. SEYD; Mr. PAUL; Highland opp. Sheridan Av. (Oakland 1027.)
HAVENS, Mr. and Mrs. HAROLD, Bonita Av. nr. Park Way. (Oakland 2683.)
HAVENS, Mr. and Mrs. WICKHAM, cor. Caperton Av. and Grand. (Oakland 1404.)
HILL, Mr. and Mrs. C. E., Oakland bet. Bonita and Hillside. (Black 4090.)
HOWE, Mr. and Mrs. FRANK, 114 Bonita Av. (Oakland 3443.)
HOWELL, Mr. and Mrs. G. W., Highland Av. (Oakland 6428.)
HUME, Mr. and Mrs. C. E., Hillside Av. nr. Park Way. (Oakland 6032.)
JAMES, Mr. and Mrs. DAVIS W., Hillside Av. nr. Park Way. (Oakland 994.)
JEFFREY, Mr. and Mrs. R. E., Vernal Av. and Park Way.
JOHNS, Mr. and Mrs. R. L., Pala Av. and Park Way. (Oakland 6713.)
JOHNSON, Mr. and Mrs. ROOSEVELT, Oakland Av. nr. Vernal.
KING, Miss D. L., Oakland Av. nr. Vernal. (Red 4097.)
LACKIE, Mr. and Mrs. GEORGE S., Hillside Av. near Park Way. (Oakland 3732.)
LEACH, Jr., Mr. and Mrs. FRANK A., Hillside Av. nr. Park Way.
LEIMERT, WALTER H., Dracena nr. Park Way.
LONG, Mr. and Mrs. OSCAR F., Highland Av. opp. Sheridan Av.
LUNDY, Mr. and Mrs. A. L., Dracena Av. nr. Blair Av.
MANTON, C., Oakland Av. nr. Vernal.
MAXWELL, Mr. and Mrs. H. M., cor. Bonita and Piedmont Aves. (Oakland 2828.)
McELROY, Mrs. AMY, Oakland Av. nr. Vernal.
McHENRY, Mr. and Mrs. F. T.; Mr. RUSSELL; Hillside nr. Oakland Av. (Oakland 4908.)
McNEAR, Jr., Mr. and Mrs. GEO. W., Vernal Av. nr. Park Way. (Oakland 2853.)
MERRIMAN, Dr. and Mrs. A. F.; Mrs. HARRY THOMAS; cor. Hillside and Oakland Aves. (Red 4094).

NEWELL, Mr. and Mrs. R. C., Pala Av. nr. Park Way. (Oakland 6642.)
NICHOLS, Mr. and Mrs. HENRY D., cor. Grand and Crocker Aves.
NICHOLSON, Mr. and Mrs. WALTER E., cor. Loreta Av. and Park Way. (Oakland 304.)
NORRIS, Mr. and Mrs. LUCIUS H., Oakland Av. nr. Vernal. (Oakland 4340.)
PARKER, Mr. and Mrs. O. O. W., Oakland Av. near Vernal.
PHELPS, Mr. and Mrs. R. S.; Miss BARRACLOUGH; Hillside Av. nr. Oakland Av. (Oakland 2407.)
PROCTOR, Mr. and Mrs. D. A., Blair and Montecito Aves. (Oakland 521.)
REQUA, Mrs. ISAAC L., Highland opp. Sheridan Av. (Oakland 20.)
RICHARDSON, Mr. and Mrs. J. B., Caperton Av. nr. Highland. (Oakland 5355.)
ROBERTSON, Mr. and Mrs. J. W., 110 Bonita Av.
ROBBINS, Mr. and Mrs. H. E., Hillside nr. Oakland Av. (Oakland 5111.)
ROSS, Mr. and Mrs. C. J., Oakland Av. nr. Vernal.
SEARLES, Mr. and Mrs. DENNIS, Hillside Av. nr. Park Way. (Oakland 1042.)
SENRAM, Mrs. W., Bonita Av. cor. Park Way. (Red 3663.)
SCOTT, Mrs. IRVING, Piedmont.
SCOTT, Mr. and Mrs. LOWNDES, Hillside Av. cor. Vista. (Oakland 1391.)
SHARON, Mr. and Mrs. WILLIAM E.; Mrs. PETER C. ALLEN; Mr. and Mrs. HARRY St. L. FARR; Mrs. HELEN MYGATT; Mountain Ave. (Oakland 4339.)
SHERMAN, Mr. and Mrs. P. L., Jr., Bonita and Mountain Aves. (Oakland 2828.)
SJOHOLM, Mr. and Mrs., Sea View Av.
SPEAR, Mr. and Mrs. ARTHUR W., Piedmont.
SPEARMAN, Mr. and Mrs. FRANK H., Hillside Av. nr. Blair Av. (Oakland 6188.)
STAFFORD, Mr. and Mrs. GEO. H., Hillside nr. Park Way. (Oakland 3789.)
STANDISH, Mr. and Mrs. MILES, cor. Montecito and Oakland Aves. (Oakland 6390.)
STEVENS, Wr. and Mrs. W. A., Carmel Av. bet. Hillside and Oakland.
STROTHER, Mr. and Mrs. H. F., Oakland Av. nr. Vernal.
TRAVIS, E. C., Oakland Av. nr. Vernal.
TYSON, Capt. and Mrs. HENRY, Oakland Av. nr. Vernal.
UPHAM, Mr. ISAAC, Piedmont.
UPHAM, Mr. and Mrs. ISAAC OLIVER, Piedmont.
VANDENPEERBOOM, Mr. and Mrs. GUSTAVE, Oakland Av. nr. Vernal.
WALDRON, Mr. and Mrs. VERNON, Hillside nr. Blair Av. (Oakland 3790.)
WALKER, Mr. and Mrs. CLINTON L., cor. Hillside and Bonita Aves. (Oakland 2829.)
WATSON, Mr. and Mrs. W. J., Pala Av., nr. Park Way.
WAYMAN, Mrs., Bonita Av., east of Oakland.
WAYMAN, Mr. and Mrs. WILLARD O., Piedmont.
WELCH, Mr. and Mrs. SAMUEL B., Piedmont, Cal.
WHEELER, Miss HELEN A., Loreta Av. nr. Montecito.
WHITE, Mr. and Mrs. F. J., Hillside nr. Oakland Av. (Oakland 6234.)
WILLIAMSON, Mr. and Mrs. WILLARD, Piedmont, Cal.
WING, Mrs. FLORENCE, Mountain Av. nr. Terre Bonne. (Oakland 1741.)
WINSLOW, Dr. and Mrs. THOS. H., Ramona Av. nr. Bonita.
WINANS, Miss BLANCHE, Loreta Av. nr. Montecito.
WILLIAMS, Mr. and Mrs. T. C., cor. Estrella and Ramona Aves.

ALAMEDA LIST.

ALLEN, Prof. S. B., 2025 San Antonio Av. (Alameda 1878.)
ANTHONY, Mr. and Mrs. EDWIN R., 1713 Alameda. (Alameda 71.)
AUSTIN, Mrs. BENJ. C.; Miss; 917 Chestnut. (Alameda 140.)
AVERY, Mr. and Mrs. WM. H., S. W. cor. Lafayette and San Jose Av.
BAEHR, Mr. and Mrs. WM., 2029 Central Av. (Alameda 113.)
BAKER, Hr. and Mrs. J. E.; Miss; Mr. CARLTON; 2507 Central Av.
BARBER, Mr. and Mrs. JAMES B., 1421 High. (Alameda 149.)
BARTON, Mrs. JOHN, 1519 Everett. (Alameda 1557.)
BENNETT, Mr. and Mrs. GEORGE W.; Miss; 1418 Central Av. (Alameda 720.)
BENNETT, Miss LAURA, 2311 Buena Vista Av.
BENNETT, Mr. and Mrs. SANFORD, 2311 Buena Vista Av. (Alameda 305.)
BERMINGHAM, Captain and Mrs. JOHN, 1827 San Jose Av. (Alameda 2105.)
BISSELL, Mr. and Mrs. LEWIS H., 1432 Morton. (Alameda 737.)
BISSELL, Mr. and Mrs. W. A., 1737 Alameda Av. (Alameda 38.)
BONNET, Mr. and Mrs. THEO. F., 3268 Central Av. (Alameda 2048.) Thursday.
BOYD, Mrs. A. F., 1533 Verdi. (Alameda 1350.)
BRASTOW, Mr. and Mrs. S. D.; Miss; 2821 Van Buren. (Alameda 908.)
BULL, Dr. and Mrs. GEORGE C., 2015 Central Av. (Alameda 114.)
BURGER, Mr. and Mrs. S., 592 Union. (Alameda 66.)
CARPENTER, Mr. and Mrs. ALPHONSE; Misses; 1003 Paru. (Alameda 678.)
CHAPPELL, Mr. and Mrs. SCOTT R., 1516 Schiller. (Alameda 1286.)
CHAPMAN, Mrs. I. N., 2225 Pacific Av.
CLARK, Dr. and Mrs. J. EMMET, 2264 Central Av. (Alameda 878.)
CLUNESS, Dr. and Mrs. W. R.; Misses; 900 Union. (Alameda 160.)

COHEN, Mrs. E. G., Fernside. (Alameda 185.)
COLLISCHONN, Mrs. CHAS.; Miss; 1108 Regent. (Alameda 1812.)
COLLISCHONN, Mr. and Mrs. FRANZ, 2439 Central Av. (Alameda 1230.)
COOPER, Mr. and Mrs. HARRY, 1240 St. Charles.
CRAIG, Dr. and Mrs. HOMER.
CROSBY, Mr. and Mrs. SUMNER, 1252 Hawthorne. (Alameda 1178.)
DAVIS, Mr. and Mrs. CHAS. LOTT, 1620 Clinton. (Alameda 724.)
DARNEAL, Mr. and Mrs. HERVEY; Mr. CLAIBORNE; Mr. HERVEY, Jr.; 903 Grand Av.
DEARDORFF, Mr. and Mrs. FRANK, 1106 Grand. (Alameda 1473.)
DE BERNARDI, Mr. and Mrs. DAVIS, 2050 San Antonio Av.
DE WITT, Mr. and Mrs. JAMES M., 1221 Paru. (Alameda 856.)
D'EVELYN, Dr. and Mrs. F. W., 2103 Clinton. (Alameda 150.)
DOBIE, Mrs. M. S., Park and Harrison. (Alameda 1490.)
DODGE, Mr. and Mrs. EDWARD HALL, 1809 San Jose Av. (Alameda 1798.)
ELLSWORTH, Judge and Mrs. JOHN, 3000 Central Av. (Alameda 1834.)
EMMONS, Mr. and Mrs. GEORGE W., 891 Union. (Alameda 258.)
ENGLISH, Mr. and Mrs. J. C., 2162 Buena Vista Av.
FIELD, Mrs. HENRY K.; Mr. CHAS. K.; Mr. HENRY W.; Mr. RUSSELL B.; Mr. ALAN D.; 717 Paru Av. (Alameda 147.)
FORCE, Dr. and Mrs. CLINE; Miss; 2142 Alameda. (Alameda 706.)
FRANCK, Mr. and Mrs. MAX; Mr. MAX, Jr.; 3215 Briggs Av. (Alameda 374.)
FROST, Mr. and Mrs. FRANK W., 2059 Eagle Av. (Alameda 276.)
FORDERER, Mr. and Mrs. JOSEPH F., 1212 Regent. (Alameda 236.)
GANAHL, Mr. and Mrs. LUCIEN A., 1604 Central Av. (Alameda 1978.)
GELDERMANN, Mr. and Mrs. EDWARD, 928 Lafayette. (Alameda 205.)
GERALD, Mrs. EDWARD; Misses; 1525 Chestnut. (Alameda 428.)
GEORGES, Mr. and Mrs. LEONARD; 865 Laurel. (Alameda 1500.)
GIBBS, Mrs. CHARLES, 929 Union.
GOULD, Mr. and Mrs. JAMES L., 1816 Encinal. (Alameda 658.)
GRAVES, Mr. and Mrs. FRANCIS B., 2434 Central Av. (Alameda 145.)
HAMBLY, Mr. and Mrs. JAMES, 1527 Verdi. (Alameda 1539.) 1st & 3d Tuesday.
HAMMERSMITH, Mrs. MARGARET; Mr. GEORGE; 1174 Park Av. (Alameda 445.)
HANLEY, Mr. and Mrs. CHAS. C., 1405 S. Antonio. (Alameda 827.)
HARKER, Mr. and Mrs. OLIVER A., 1150 Sherman. (Alameda 1688.)
HARNDEN, Mrs. F. A.; Miss ROBERTA WARD; 1139 Broadway. (Alameda 543.)
HARRISON, Mr. A. DALTON, 1623 Clinton Av. (Alameda 175.)
HASLETT, Mr. and Mrs. OLIVER C., 1427 San Antonio Av. (Alameda 193.)
HASLETT, Mrs. SAMUEL, 1540 Central Av.
HASLETT, Mr. and Mrs. S. MONTGOMERY, 1605 Clinton Av. (Alameda 154.)
HENDERSON, Dr. and Mrs. NORMAN, 2520 Central Av.
HENKENIUS, Mr. and Mrs. JULIUS C.; Mr. FRED J.; 1210 Paru. (Alameda 869.)
HEYNEMANN, Mr. and Mrs. MILTON, 1023 Morton. (Alameda 2043.)
HIGGINS, Mr. and Mrs. JAMES E., 1242 St. Cnarles. (Alameda 334.)
HOLT, Mr. and Mrs. EDW. J.; Miss; 1007 Morton. (Alameda 270.)
HOOPER, Mr. and Mrs. CHAS. A., 1234 Hawthorne. (Alameda 291.)
HORR, Mr. and Mrs. OBED; Miss; 1162 Broadway. (Alameda 289.)
HOWLETT, Mrs. J. C., 1004 Buena Vista Av.
HUGHES, Mr. and Mrs. CHAS. C., 1423 Cottage. (Alameda 1166.)
HUMPHREYS, Mr. and Mrs. WM. PENN, 1630 Central Av. (Alameda 1104.)
JACOBI, Mr. and Mrs. LOUIS H., 815 Grand. (Alameda 16.)
JACKSON, Mr. and Mrs. H. K., 1158 Broadway. (Alameda 320.) Thursday.
KNOWLAND, Mr. and Mrs. JOSEPH R., 1543 Everett. (Alameda 54.)
KUNZ, Mr. HENRY, 1720 San Antonio Av. (Alameda 1329.)
LANCEL, Mr. and Mrs. EUGENE H.; Miss EMILIE; 1331 St. Charles. (Alameda 394.)
LANCEL, Miss JEANNE H., 1331 St. Charles. (Alameda 394.)
LANDSBERGER, Mr. and Mrs. I.; Misses; 1615 San Jose Av.
LANGHORNE, Mr. and Mrs. JOHN D., Jr., 1000 Sherman. (Alameda 1867.)
LE COUNT, Mr. and Mrs. FRANK P., 1833 San Antonio Av. (Alameda 883.)
LIEBMANN, Mr. and Mrs. MAURICE, 1225 Union. (Alameda 1156.)
LEWIS, Dr. and Mrs. A. N.; Mr. GEORGE W.; Mr. RALPH S.; Mr. AZRO N.; Mr. CHAS. L.; 1625 Central Av. (Alameda 214.)
LYNCH, Mr. and Mrs. JAMES KENNEDY, 1236 Sherman. (Alameda 224.)
MACKIE, Mr. and Mrs. ALEXANDER, 2033 San Antonio. (Alameda 1420.)
MAGILL, Mr. and Mrs. ROBERT H., 1915 Buena Vista. (Alameda 429.)
MARRIOTT, Mrs. F.; Miss; 2251 Clinton. (Alameda 1264.)
MASON, Mr. and Mrs. FREDERICK E., 1710 Everett. (Alameda 216.)
MASTICK, Mr. and Mrs. GEO. H.; Miss; 918 Pacific Av. (Alameda 137.)
McCANDLISH, Mr. and Mrs. ERNEST H., 1100 San Antonio Av. (Alameda 1068.)
McCHESNEY, Mr. and Mrs. R. W.; 1815 Central Av. (Alameda 699.)
McCORMICK, Mrs. F. H.; Miss; Mr. RALPH; 1803 Alameda. (Alameda 329.)
McGLAUFLIN, Mr. and Mrs. LEWIS; Mr. LEWIS, Jr.; 3250 San Antonio. (Alameda 1659.) Thursday.
McGURN, Mrs. THOMAS R., 2017 Central Av. (Alameda 329.)
MEDCROFT, Mr. and Mrs. R. C., 901 Paru. (Alameda 677.)
MERCHANT, Mr. and Mrs. B. D., 1539 Central Av. (Alameda 1603.)
MEYERS, Mr. and Mrs. HENRY H., 2021 Alameda Av. (Alameda 1116.)
MICHAELS, Mr. and Mrs. HENRY, 1637 Central. (Alameda 121.)
MILLER, Mr. and Mrs. H. L., 1278 Weber.
MOORE, Mr. and Mrs. GEORGE A., 916 Union. (Alameda 142.)
MORGAN, Mr. and Mrs. CHAS. A., 1330 Paru.
MULGARDT, Mr. and Mrs. L. C.; Mr. ALEXANDER; 1328 Broadway.
NASON, Mr. and Mrs. ARTHUR G., 2017 San Antonio. (Alameda 1562.)
NAYLOR, Mr. and Mrs. C. E.; Miss; 1439 Morton. (Alameda 31.)
NEAL, Mr. and Mrs. CHAS. S., 1147 Sherman. (Alameda 296.)
O'BRIEN, Mr. and Mrs. PERCY H., 3216 Central Av. (Alameda 610.)

OKELL, Mr. and Mrs. C. J., Sherman, cor. Dayton. (Alameda 153.)
O'NEILL, Mrs. S. A.; Miss FLORENCE; 1424 Willow. (Alameda 565.)
OSBORN, Mr. and Mrs. HOMER E., 1014 Paru. (Alameda 503.)
OTIS, Mr. and Mrs. FRANK, 1609 Santa Clara Av. (Alameda 135.)
PAINTER, Mr. and Mrs. EDGAR, 911 Grand. (Alameda 1006.)
PAINTER, Mr. WILLIAM, 740 Pacific. (Alameda 2053.)
PARISER, Mrs. JAS. A.; Mr. RUSSELL A.; 2114 Central Av. (Alameda 657.)
PARR, Mr. and Mrs. RICHARD E., 2262 San Jose Av. (Alameda 1103.)
PAXTON, Mr. and Mrs. CHAS. E., 1617 Dayton. (Alameda 174.)
PECK, Mrs. LIZZIE; Mr. ARTHUR P.; 1911 Alameda Av. (Alameda 65.)
PLUMMER, Mr. and Mrs. GEORGE E., 1433 San Antonio Av. (Alameda 156.)
RAMSAY, Mr. and Mrs. ADAM M., 908 Lafayette. (Alameda 133.)
REDMAN, Mr. and Mrs. LANDER A., 1201 Sherman. (Alameda 635.)
REYNOLDS, Dr. and Mrs. G. P.; Miss; 2045 Central Av. (Alameda 110.)
RIGBY, Mr. and Mrs. WM., Paru, cor. San Antonio. (Alameda 496.)
RIX, Mr. and Mrs. EDWARD A., 1335 Webber. (Alameda 1333.)
ROBERTSON, Mrs. DONALD, 122 12th. (Oakland 4628.)
RONDA, Mr. and Mrs. S., 1555 Verdi.
ROSSETER, Mrs. WINIFRED E.; Misses; Mr. J. H.; Mr. ADRIAN I.; 900 Grand.
ROWE, Mr. and Mrs. CHARLES V.; Mr. T. SIDNEY; 2123 Eagle Av. (Alameda 1549.) 2d & 4th Thursday.
RUSSELL, Mr. C. B.; Miss MURIEL; 1420 Broadway. (Alameda 1459.)
SADLER, Mr. and Mrs. C. M., 1836 Central Av. (Alameda 698.)
SCOFIELD, Mr. and Mrs. D. G.; Miss; 1025 Union. (Alameda 234.)
SCOTT, Mr. and Mrs. GEO. W., 1723 Central Av. (Alameda 51.)
SHAW, Mrs. MARY E.; Miss CORA; Mr. EDW. M.; 915 Grand.
SIEGFRIED, Mr. and Mrs. JOHN C.; Misses; Mr. CLARENCE J.; 2044 Alameda.
SMITH, Dr. and Mrs. WESTON O., 1220 Chestnut. (Alameda 256.)
SMITH, Mr. and Mrs. E. MINOR, 2721 Buena Vista Av. (Alameda 215.)
SOULE, Miss H. GERTRUDE; Mr. WILLIAM; 1232 Sherman. (Alameda 350.)
SPEAR, Mr. and Mrs. LEWIS E., 1306 Sherman. (Alameda 349.)
STARK, Mr. and Mrs. D. D., 1418 Morton. (Alameda 192.)
STAUF, Mr. and Mrs. WERNER, N. E. cor. Grand and Santa Clara Av.
STEIGER, Mrs. FANNIE E.; Miss GRACE; Mr. HERBERT; 2155 Central Av.
STEPHENS, Dr. and Mrs. WM. BARCLAY; 2305½ Central. (Alameda 168.)
STOKES, Mr. and Mrs. CHAS. E., 1425 Morton.
STOLL, Mr. and Mrs. GEO. J., Benton St.
SUYDAM, Mr. and Mrs. JAMES H., 1629 Alameda Av.
SWAYNE, Mr. and Mrs. ROBERT H., 1717 Alameda Av. (Alameda 115.)
TELLER, Mrs. J. de P.; Mr. FRED de P.; J. de P.; Mr. CHAS. W.; 889 Union.
TELLER, Mr. and Mrs. PHILIP SHEPHERD, 1819 Central Av.
THIEME, Mr. and Mrs. OSCAR, 1437 enton. (Alameda 299.) 2d Wednesday.
TIEDEMANN, Mr. and Mrs. T. J. A., 1441 Benton.
TISDALE, Dr. and Mrs. C. L., 1601 Alameda Av. (Alameda 129.)
TISDALE, Dr. and Mrs. THOS. P.; Miss BLANCHE H.; 3200 Central Av. (Alameda 128.)
TOY, Mr. and Mrs. GEORGE D.; Miss MAYBELLE.
TOY, Mr. and Mrs. HARVEY MARSHALL, 921 Grand. (Alameda 1977.)
TURNER, Mr. and Mrs. A. J., 1310 Pacific Av.
TYSON, Mr. and Mrs. GEORGE H., 1501 Central Av. (Alameda 132.)
TYSON, Mr. and Mrs. ROBT. J., 2059 Santa Clara Av. (Alameda 411.)
VAN METER, Mr. and Mrs. F. L., 940 Santa Clara Av. (Alameda 1979.)
VAN ORDEN, Dr. and Mrs. LEANDER, 1125 Paru. (Alameda 62.)
VAN SICKLEN, Mr. and Mrs. FRED'K. W., 1831 Central Av. (Alameda 62.)
VOGELSANG, Mr. and Mrs. ALEX. T., 1509 Dayton Av.
VOOGT, Mr. and Mrs. F. W.; Miss EDNA; Mr. FREDERICK; Mr. WALTER; South St., Charles St. (Alameda 79.)
WALDEN, Mr. and Mrs. J. B., 2129 San Antonio Av. (Alameda 492.)
WALL, Mrs. M. J.; Mr. CARLTON H.; 1415 Lafayette. (Alameda 116.)
WALSH, Dr. and Mrs. J. W., 2426 Buena Vista Av. Monday.
WARD, Mr. and Mrs. AUGUSTUS H., 723 Paru. (Alameda 146.)
WARD, Mr. and Mrs. FRANCIS M., 1177 Regent. (Alameda 18.)
WARD, Mr. and Mrs. HAROLD C., 1226 Sherman. (Alameda 1998.)
WARD, Mrs. JOHN G.; Miss; 1539 Versailles.
WATERMAN, Mr. and Mrs. AUGUSTUS, 728 Paru. (Alameda 278.)
WAYMIRE, Judge and Mrs. JAS. A., Buena Vista Av., cor. Walnut.
WEINMANN, Mr. and Mrs. LOUIS, S. E. cor. Chestnut & Clinton Av.
WELLMAN, Mrs. WM. B., 1617 Central Av. (Alameda 180.)
WELLS, Mr. C. P., 879 Walnut. (Alameda 812.)
WELLS, Mr. and Mrs. LESTER.
WESTGATE, Mrs. WM.; Miss; 1117 Paru. (Alameda 155.)
WHEATON, Mr. and Mrs. CHARLES B., 1612 Clinton. (Alameda 343.)
WHIPPLE, Mr. and Mrs. HUGH; Mr. GEORGE.
WHITNEY, Mr. and Mrs. GEORGE W., 1820 Clinton. (Alameda 1429.)
WILLEY, Mr. and Mrs. FRANK D., 1520 Ninth. (Alameda 1690.)
WILLKOMM, Mr. and Mrs. A., 1545 S. Clara Av. (Alameda 774.)
WOLFF, Mr. and Mrs. WM., 1630 Central Av. (Alameda 1104.)
WOOD, Mr. and Mrs. RALPH H., 2146 San Antonio Av. (Alameda 1457.) Thursday.
WRIGHT, Mrs. DUNCAN, 1839 Alameda Av.
WRIGHT, Mr. and Mrs. GEORGE T., 1421 San Antonio Av. (Alameda 210.)
YOUNG, Mr. and Mrs. JOHN N., 2128 Alameda Av. (Alameda 1884.)
YOUNGBERG, Mr. and Mrs. FREDERICK C., 2056 San Jose Av. (Alameda 1303.)
YOUNGBERG, Mr. and Mrs. JOHN E.; Mr. ELLIOTT; Mr. CHESTER; Mr. FRANK; 1403 Morton. (Alameda 94.)

The Correct Style in Stationery

New Shades
New Shapes

Engraving

Visiting Cards
100 for $1.00

Wedding Invitations
200 for $17.00

Picture Framing

Artistic Creations in
Soft Tones of Wood and
Dull Gold

Books

All the Late Novels
And Standard Works
Fine Bindings

Smith Bros.

13th St. Near Broadway Oakland

Oakland Tribune

INTERIOR VIEW OF MAIN OFFICE

The Tribune has the most modern and complete
Photo - Engraving, Job Printing and Book - Binding Plant
in Northern California.

The Tribune carries more advertising than all other Oakland papers combined.

The best Homes of Oakland welcome the Tribune.

It reaches all important towns within 75 miles radius.

Exclusive Associated Press service.

LARGEST PERFECTING PRESS IN NORTHERN CALIFORNIA

65 Cents a Month by Carrier

OAKLAND TRIBUNE

PUBLICATION OFFICE: TRIBUNE BUILDING,

Corner Eighth and Franklin Streets, Oakland, California.

Telephone Oakland 528

Berkeley Office, 2148 Center Street. Telephone Berkeley 180.

Alameda Office, Schneider's Stationery Store, corner Park Street, and Santa Clara Ave. Telephone Alameda 1660.

W. E. DARGIE.....President

T. T. DARGIE.....Secretary

EDITORIAL STAFF.

JOHN F. CONNERS.....City Editor
JOSEPH E. BAKER.....Editor
W. S. INGRAM.....Assistant City Editor
E. A. O'BRIEN.....Real Estate Editor
EDDIE SMITH.....Sporting Editor
CLARENCE EBBY.....Telegraph Editor

STAFF WRITERS.

CLARENCE WILSON
MRS. G. M. CLARK
ED. R. ALLEN
ELON TOMPKINS
ADELAIDE SELL BAKER
FRANK O'BRIEN
MISS ALICE ECCLES
T. E. MERTAUGH
PHILIP FOWLER
TALISEN EVANS
H. H. MacDONALD
CHAS. H. MARKS

BUSINESS STAFF.

W. A. GRAHN.....Cashier
J. CLEM ARNOLD.....Advertising Manager
H. V. PARRATT.....Circulation Manager

The Oakland Tribune

"OAKLAND'S GREATEST NEWSPAPER"

Leads in Advertising

Leads in Circulation

Reaches seven-tenths of the homes of Oakland, Berkeley, and Alameda

18 pages or more each evening

46 pages or more Sunday morning

The Tribune's Sunday morning edition is recognized as the most complete and ably edited newspaper in Northern California.

COMIC SUPPLEMENT, Magazine features, and Special Contributors, together with all the news of the World, State and County by direct wires, give the Tribune a marked individuality.

Delivered Daily and Sunday by Carriers, 65c per Month

W. E. DARGIE, President.

HOTEL ST. PAUL

OAKLAND

HOTEL ST. PAUL.

The new and magnificent building at the northeast corner of Thirteenth and Clay streets, Oakland, has been remodeled, refurnished and equipped for a modern hotel on the European plan. It has an ideal situation facing two of the principal streets of Oakland, with an outside exposure to the south and west, while in the center of the building is a very large court covered with glass extending five stories in height. There is an excellent elevator service and there are six street car lines passing within one block. Th proprietor, Mr. Antoine Vayssie has had a large experience on the Pacific Coast in managing leading hotels among which was the Grand Southern, formerly of San Francisco.

The rooms are of generous proportions and are furnished with all modern conveniences. At the present time it is the largest and most complete hotel in the city of Oakland on the European plan. It contains nearly 150 rooms and it will be the purpose of the proprietor to make this hotel headquarters for tourists and globe trotters. The Hotel St. Paul is in every respect a model hotel, especially for people of refined taste, and will be conducted on fair lines at moderate prices for first-class accommodations and will be essentially a pleasant home for those who desire the best in hotel life.

On the opposite page of this issue appears a fine photo engraving of the Golden West Hotel, situated on Eighth and Franklin Streets, Oakland. In this imposing building on the ground floor, is the Oakland Tribune, one of the leading dailies of California, and the upper stories constitute the GOLDEN WEST HOTEL, containing over 100 rooms, richly furnished and under efficient management.

Messrs. Antoine Vayssie & Co. are the proprietors.

ATHENIAN CLUB.

Clubhouse, Fourteenth, corner Franklin. Telephone, Oakland, Cal.

OFFICERS.

CHARLES T. RODOLPH, Union Savings Bank Bldg. . . . . President
C. D. BATES, Jr., Union Savings Bank Bldg. . . . . Vice-President
F. B. PRUSSIA . . . . . Secretary

MEMBERS.

ABBOTT, CARL H. 856 Broadway.
ADAMS, E. F., Farmers & Mer. Bk.
ADAMS, FRANK L., Cent. Bank Bldg.
ADAMS, H. H., 12th & Broadway.
ADAMS, JOHN C., Union Nat. Bk.
ADDISON, Dr. T., Union Sav. Bk. Bldg.
AINSWORTH, Dr. F. K., 72 S. Pablo Av.
ADAMS, JAS. H., San Francisco.
ATKINS, EDW., 722 Montgomery, S. F.
AYER, A. B., City Hall.
BACHELDER, A. H., 914 Folsom, S. F.
BAKER, J. E., 926 Myrtle.
BAKER, J. F., Wells, Fargo Co.
BAKER, M. RIVES, 1212 Broadway.
BAKER, R. T., 1212 Broadway.
BAKEWELL, JNO., Jr., 1219 Telegraph.
BAKEWELL, T. V., 1219 Telegraph.
BANCROFT, H. P. 1060 Broadway.
BARKER, J. L., 2031 Dwight, Berkly.
BARRY, H. M., Santa Clara, Cal.
BATES, C. D., Jr., Union Sav. Bk. Bldg.
BAUM, A. R., Central Bank Bldg.
BEARDESLEY E., 13th and Clay.
BECKWITH, JOHN A., 1070 Broadway.
BELCHER, G. L., 79 E. Moss Av.
BELL, R. E., Berkeley.
BELL, HARMON, 1218 Broadway.
BELL, TRAYLOR W., 1218 Broadway.
BENJAMIN, E. H., 903 Linden.
BENNETT, Capt. J. H., 8 Mission, S. F.
BERETTA, I. A., 456 13th.
BILGER, F. W., Central Bank Bldg.
BISHOP, H. W., Ye Liberty Theater.
BLAKE, A. S., Central Bank Bldg.
BLISS, J. A., 1902 Telegraph Av.
BORLAND, A., Oakland Bk. of Savings.
BRADLEY, Capt. R., stmr. Newark, S.F.
BRAY, E. M., 220 Clay, S. F.
BRAY, R. A., 220 Clay, S. F.
BRAYTON, E. L., 19th & Harrison, S. F.
BREED, A. H., 1060 Broadway.
BRIARE, R. M., Hotel Metropole.
BRICE, S., 693 5th Av., New York.
BRIGHAM, F. E., Los Gatos, Cal.
BRITTON, J. A., 925 Franklin, S. F.
BROWN, ARTHUR, Hotel Metropole.
BROWN, H. P., 2d and Oak.
BROWN, J. Q., Oak. Transit Co.
BROWN, R. E., 574 35th.
BULKLEY M., 602 Walsworth Av.
BURNHAM, J. R., 108 Lake.
BURPEE, L. G., First Nat. Bank.
BURRELL, C. H., Webster-st. Wharf.
BUTTERS, H. A., 13th and Broadway.
BUTTERS, CHAS., 298 Steuart, S. F.
CADMAN, J. O., 957 Broadway.
CADOGAN, L. T., 621 Merrimac.
CAPWELL, H. C., 12th & Washington.
CARNEAL, T. D., Athenian Club.
CARLTON, Dr. H. P., Union Sav. Bk. Bldg.
CATHIE, W. J., 220 Clay, S. F.
CHAMBERLAIN, Dr. H. N., Union Sav. Bank Bldg.
CHANSLOR, J. A., Kohl Bldg., S. F.
CLEMENT, A. W., 13th & Broadway.
COE, IRA J., Union Sav. Bk. Bldg.
COGHILL, T. B., 1304 Jackson.
COLLINS, G. H., 502 California, S. F.
COOK, J. P., Hall of Records.
COSTIGAN, J. M., 1305 Franklin.
COTTON, W. J., 52 Wall St., New York.
CRAMER, A. E. H., Union Sav. Bank.
CRANDALL, E. D., Athenian Club.
CREED, C. L., 463 Chetwood.
CRELLIN, THOS., Alice and Durant.
CROWLEY, Dr. D. D., Cent. Bk. Bldg.
CUMBERSON, C. E., 423 Front, S. F.
CUMBACK, M. E., 14th & Kirkham.
CUNNINGHAM, Dr. A. L., Snydicate Bldg.
DALTON, H. P., Assessors' Bldg.
DANIELS, G. B., Oakland Enquirer.
DARGIE, T. T., Tribune Pub. Co.
DEWALD, C. G., Monadnock Bldg., S. F.
DICKEY, C. W., Macdonough Bldg.
DICKMAN, C. J., Bohemian Club, S. F.
DIECKMAN, J. H., 502 California.
DINSMORE, P. A., 1218 Broadway.
DONNELLAN, K., 234 Montgomery.
DUMONT, H., Albany Block.
DUNN, Dr. J. P., Macdonough Bldg.
DUNN, RITCHIE L., Broadway & Battery, S. F.
DUNN, Dr. W. L., Macdonough Bldg.
DURNEY, JOS., 208 Battery, S. F.
DYER, J. B., 1257 Jackson.
EASTON, STANLEY A., Berkeley.
EDOFF, J. P., 913 Grove.
EDWARDS, B. F., Albany Block.
EDWARDS, D. S., 13th & Broadway.
ELSWORTH, JOHN, Courthouse.
ELSEY, F. T., 1414 Post, S. F.
ENGLISH, F. B., U. S. Land Office, S. F.
ENGLISH, W. B., Central Bank Bldg.
ENGLEHARDT, E. N., Selby, Cal.
ENGS, EDW. W., 1218 Broadway.
ENGS, OTIS W., 1212 Broadway.
EVANS, CHAS. J., 1016 10th.
EVANS, J. F., 1439 Webster.
EVANS, W. D., Canton, China.
EVERSON, WALLACE, 1269 Filbert.
EWER, Dr. E. N., 1111 Washington.
EWING, J. CAL., Syndicate Bldg.
FARNUM, JNO. E., Haywards, Cal.
FISH, GEO. L., 1304 Jackson.
FISHER, GEO. W., 3d and Oak.
FITZGERALD, R. M., 856 Broadway.
FLETTER, C. F., Metropole Hotel.
FOLGER, J. A., Howard & Spear, S. F.
FORD, C. E., Bohemian Club, S. F.
GASKILL, Dr. P. D., Physician Bldg.
GASKILL, V. W., Piedmont, Cal.
GASSAWAY, W. M., Appraisers' Bldg., S. F.
GIER, THEO., 14th, near Clay.
GIRVIN, CHAS. S., 240 Steuart, S. F.
GORDON, H. F., 14th and Broadway.
GOULD, C. B., 83 Moss Av.
GRAHAM, F. H., Ye Liberty Theater.
GRANT, J. D., 8th and Franklin.
GREGORY, E. H., Union Sv. Bk. Bldg.
GRIBBEN, H. H., 1st and Linden.
GRIFFITH, H. B., Bacon Block.
GRIFFITH, W. E., Hyde & Calif., S. F.
GOODFELLOW, A., 5th Av and E. 8th.
HACKETT, JOHN, 1303 Jackson.
HAIGHT, H. H., 1210 Harrison.
HALDERMAN, H., Crane Co., S. F.
HALL, E. M., Jr., 1211 5th Av.
HAMILTON, ED. H., Examiner, S. F.
HAMILTON, W. B., Custom House, S. F.
HAMLIN, Dr. O. D., Union Sav. Bk. Bldg.
HARDIN, A. R., Rebel Creek, Nev.
HARRIS, T. W., Superior Court.
HARRISON, A. R., Reed Hall.
HARROLD, J. H., Adams Wharf.
HARRUB, W. B., 568 25th.
HAVENS, A. W., 135 Vernon.
HAVENS, FRANK C., 1218 Broadway.
HAVENS, H., 1212 Broadway.
HAVENS, H. R., 476 10th.
HAVENS, WICKHAM, 1212 Broadway.
HAYNE, B. A., 2421 Piedmont, Berkly.
HEESEMAN, C. J., 1107 Washington.

HENRY, C. A., 1018 Broadway.
HENSHAW, T., Union Sav. Bk. Bldg.
HERON, E. A., 1218 Broadway.
HERRICK, Dr. L. F., Central Bk. Bldg.
HIGGINS, A. H., 467 Chestwood St.
HILL, CHAS., 309 12th.
HOFFMAN, KARL F., Club.
HOLBERTON, GEO. C., Oak. Gas Co.
HOLLAND, A. P., 808 Broadway.
HOPKINS, W. B., Bohemian Club, S. F.
HUTCHINSON, DWIGHT, 401 14th.
HUTCHINSON, T. R., 401 14th.
ISAACS, JNO. D., 72 San Pablo Av.
JACKSON, H. K., 519 12th.
JOHNSON, W. P., 722 Montgomery, S.F.
JOHNSON, ROOSEVELT, 1218 Broadway.
JUDD, A. E., 13th and Webster.
JURGENS, W. C., 1006 Washington.
KELLOGG, C. W., Kohl Bldg., S. F.
KELLY, W. F., Oakland Transit Co.
KENNEY, W. A., Union Sav. Bk. Bldg.
KERR, KENNETH, Central Bank.
KINNEY, R. W., 9th and Franklin.
KNIGHT, ALLAN, 3030 Jackson.
KNIGHT, R. S., Security Bk. & T. Co.
KNOWLAND, J. R., Alameda, Cal.
KNOWLES, H. J., 208 Battery S. F.
KNOWLES, THOS., 14th & Broadway.
KRUSE, E. T., 23 Market, S. F.
LAIDLAW, FRANK, 730 6th.
LANDERS, W. J., 13th & Harrison.
LASTRETO, C. B., 9 Mission, S. F.
LAYMANCE, M. J., 460 8th.
LEACH, F. A., Jr., Oakland Gas Co.
LEHNHARDT, E., 1159 Broadway.
LEIMERT, W. H., 1212 Broadway.
LEWIS, C. R., 19th and Brush.
LOVELL, C. H., 1860 Webster, S. F.
LOWE, L. P., 21 Presidio Av., S. F.
LUKENS, ED. G., Lake and Jackson.
LUKENS, G. R., Syndicate Bldg.
LYNCH, P. J., Telephone Bldg.
McCANDLISH, E. H., 557 27th.
McCOY, W. J., 13th St.
McDONALD, J. J., 856 Broadway.
McELROY, J. E., 969 Broadway.
McHENRY, F. T., Piedmont, Cal.
McKAIG, R. H., 1212 Broadway.
McKEE, S. B., Union Sav. Bk. Bldg.
McKILLIGAN, ROBT., 560 25th.
McLAUGHLIN, D. H., 1107 Washington.
MACDONALD, A. S., 509 16th.
MACKAY, W. S., 14th St.
MAGEE, WM. A., 5 Montgomery, S. F.
MANN, H. R., 464 10th.
MARYE, G. T., Washington, D. C.
MATHEWS, A., Hopkins Inst., S. F.
MATHEWS, W. J., 969 Broadway.
MAXWELL, H. M., 1212 Broadway.
MEEK, C. A., First Nat. Bank, Berkly.
MEEK, Dr. R. W., 1169 Broadway.
MEESE, CONSTANT, 1411 Telegraph.
MEHRMANN, Dr. H. B., M'don'gh Bldg.
MEIN, ROBT. M., Club.
MELVIN, H. A., Superior Court.
MERRILL, A. W., 671 35th.
MILLER, B. P., 1218 Broadway.
MILLER, H. H., Pac. Light Co., S. F.
MILLER, PAUL L., 1264 14th.
MILLER, R. E., Owl Drug Co.
MILLER, R. W., Oak. Gas Light Co.
MILLER, W. J., 511 Eddy.
MITCHELL JOHN, 685 36th.
MITCHLER, A. G., Gas Co., Alameda
MOORE, A. A., Jr., 13th Av.
MORRIS, H. C., 12th and Jackson.
MOTT, FRANK K., 904 Broadway.
MURPHY, C. H., 18th & Dolores, S. F.
NEECE, GEO. F., 950 Broadway.
NEWELL, R. C., 1212 Broadway.
NICHOLS, H. D., Kohl Bldg.
NEIGHBOR, R. W., 862 Market.
NUSBAUMER, E., Castella, Cal.
OLDS, A. C., Kohn Bldg., S. F.
PALMER, S. N., 512 30th.
PALMER, W. S., 1337 Filbert.
PARCELLS, C. E., 523 Market.
PENDLETON, H. C., 712 G. G. Av., S. F.
PENNOYER, A. A., 14th & Broadway.
PERKINS, C. G., Custom House, S. F.
PHEBY, THOS. B., 1275 Alice.
PIERSON, F. H., Monadnock Bldg.
PITMAN, F. H., Nobel, Cal.
PLANT, CARL S., Club.
PRATHER, E. C., Courthouse.
PROCTOR, D. A., 1212 Broadway.
RANSOME, B., 1218 Broadway.
REED, GEO. W., Union Sav. Bk. Bldg.
REED, W. F., Macdonough Bldg.
RENNIE, Major J. C., 2714 Telegraph.
RHEEM, W. S., 1271 Jackson.
RICHARDS, A. C., 814 10th.
RICKARD, THOS., Berkeley.
RICKETTS, A. H., 1323 10th Av.
RODOLPH, C. T., Union Sav. Bk. Bldg.
ROGERS, H., Oakland Bk. of Savings.
ROLLER, FRANK, Giant, Cal.
ROPP, ALFRED, Selby, Cal.
ROUTHWAITE, F. W., Albany Block.
RUSSELL, G. A., 14th and Franklin.
SANFORD, THOS. F., Club.
SAURMAN, A. B., Bacon Block.
SCHMIDT, OTTO, Santa Rosa, Cal.
SCOTT, H. H., 2d and Oak.
SCRIVNER, J. J., 906 Broadway.
SEARLES, D., Albany Block.
SESSIONS, E. C., Jr., Albany Block.
SHARON, W. E., Mountain Av.
SHAW, A. E., 2224 Dana, Berkeley.
SHELDON, L. C., Kohl Bldg., S. F.
SHINN, H. H., 638 Walsworth Av.
SLOAN, C. B., 1107 Washington.
SMITH, BENJ. J., 525 13th.
SMITH, BYRON G., Club.
SMITH, Dr. D., 1111 Washington.
SMITH, FRANK M., Albany Block.
SMITH, H. H., Reed Hall.
SMITH, J. L., Montgomery Blk., S. F.
SMITH, STANLEY J., 1218 Broadway.
SNOOK, C. E., 906 Broadway.
SOULE, B. C., Bacon Block.
SPENCER, G. W., 458 9th.
SPRING, J. H., Berkeley.
STEARNS, EDWIN, Chamber of Com.
STENT, E. A., 1347 Alice.
STEVENS, L., Ye Liberty Theater.
STEWART, A. T., Cent. Bank Bldg.
STOLP, F. A., Union Sav. Bank Bldg.
STONE, A. L., 900 Broadway.
STONE, E. B., 900 Broadway.
STRATTON, F. S., Custom House, S. F.
TAFT, H. C., 14th and Broadway.
TAFT, J. MAX., Union Sav. Bk. Bldg.
TAYLOR, JAS. P., 12th St.
THOMAS, Dr. H. G., 1111 Washington.
THRALL, H. P., 135 Adams, Chicago.
TITUS, L., Union Sav. Bk. Bldg.
TODD, Dr. J. H., 624 14th.
TYRRELL, J. F., 1010 Broadway.
UPTON, Dr. E., 14th and Washington.
WARDSWORTH, H., Union Sav. Bk. Bldg.
WALKER, P. J., Monadnock Bldg.
WASTE, W. H., Superior Court.
WEBBER, J. F. R., Portland, Ore.
WEBSTER, Dr. L. R., 1229 Franklin.
WEILBYE, W. H., 510 18th.
WELLS, WM. S., Martinez, Cal.
WEST, O. W., Box 2535, S. F.
WETMORE, C. J., 814 10th.
WHEELER, Dr. P. L., Club.
WHEATON, GEO. H., Adams Wharf.
WHEATON, GEO. S., Adams Wharf.
WHITE, KELLOGG A., S. P. Co., S. F.
WHITE, J. J., 952 Franklin.
WHITEHEAD, R., 1218 Broadway.
WILSON, J. C., 490 California.
WILSON, F. J., 1064 Franklin.
WILSON, W. I., Cal. Door Co.
WINGATE, C. B., 222 Sansome.
WILLIAMS, THOS. H., Jr., Emeryville.
WOOD, C. H., 153 Washington.
WOODWARD, F. J., Macdonough Bldg.
WORCESTER, W. F., Herald.

HONORARY MEMBERS.

BROMLEY, GEO. T.
COOLBRITH, INA D.
HOLDEN, E. S.
WHEELER, BENJ. IDE.
YALE, CHAS. G.

The Store For Men

SUITS
OVERCOATS
TAILORING
HATS
SHIRTS
NECKWEAR
UNDERWEAR
HOSIERY
GLOVES
FURNISHINGS
UMBRELLAS
SUIT CASES
TRUNKS, BAGS
AND SHOES

Our Styles and Prices Should Bring Us Together

M. J. KELLER CO.

1157-1159 WASHINGTON STREET, OAKLAND

C. J. Heeseman

CLOTHES

OF

QUALITY

Outfitter for

MALE FOLKS

1107-09 - 11 - 13 - 15 - 17 Washington Street, Oakland

2148-2150 Center Street, Berkeley,

PHONE OAK 678, OAKLAND PHONE BERKELEY 160

LIFE MEMBERS.

COLLINS, D. EDW., California Bank.
CHASE, Q. A., 2065 Webster.
DARGIE, W. J., Tribune Pub. Co.
DINGEE, W. J., New York.
FLINT, GEO B., 550 Hobart.
GOODALL, Capt. EDW., 1317 Jackson.
GRAYSON, GEO. W., 456 8th.
HENSHAW, F. W., Redwood, Cal.
HENSHAW, W. G., Union Sav. Bank.
METCALF, V. H., Washington, D. C.
MILLER, HARRY E., 1015 Chestnut.
NEAL CHAS., 1224 Central Av. Alam.
PERKINS, Hon. G. C., Vernon Heights.
PHILLIPS, J. W., 1379 Jackson.
POWELL, H. A., 921 Myrtle.
PRATHER, THOS., Union Nat. Bank.
WALSH., E. M., 98 Monte Vista Av.
WALZ, E. A., New York.
WOOLSEY, E. H., Central Bank Bldg.

ARMY AND NAVY.

DUNNING, W. B.
FUNSTON, FREDERICK.
GLASS, HENRY.
PHELPS, THOS. L.
WAITE, H. de H.

ALAMEDA COUNTY AUTOMOBILE CLUB, OAKLAND, CAL.

BOARD OF MANAGERS.

Dr. G. W. RODOLPH, 1115 Broadway..... President
C. J. HEESEMAN, 1107 Washington..... Vice-President
Dr. C. D. GILMAN, 1068 Broadway..... Secretary
R. J. McMULLEN, State Savings Bank..... Treasurer

MEMBERS.

ALLEN, D., care Oakland Garage.
BANGS, BENJ., Berkeley.
BERETTA, I. A., 456 13th.
BOYER, R. J., 1153 19th.
BREED, A. H., 2071 Webster.
BROCK, A. T., care Club.
BROWN, H. A., 403 11th.
BURNHAM, J. R., 108 Lake.
CHAMBERLAIN, N. H., Macdonough Bldg.
CLARK, W. A., San Leandro.
CLAY, C. C., E. 14th and 27th Av.
CONNANT, JOHN, 1055 Broadway.
COTTON, E. J., 358 Vernon.
CULBERSON, W. F., 1013 Clay.
CUMMINGS, G. D., Berkeley.
CUNNINGHAM, A. L., 1168 Washington.
CUTTING, Mrs. F. P., 1420 Harrison.
DEAN & HUMPHREY, 518 13th.
DUCKWORTH, H., cr. Oakland Garage.
EMERICK, W. J., 455 20th.
EMMONS, G. W., Bush & Battery, S. F.
ENCH, H. J., care Club.
FARNHAM, S. C., 5th and Oak.
FEARN, Dr. J. R., 1163 Clay.
FREELING, W. J., cr. Oakland Garage.
GALLAGHER, CHAS. W., 286 9th.
GARDINER, W. M., care Club.
GILLIHAN, Dr. O. F., Berkeley.
GILMAN, C. D., 1068 Broadway.
GLIDDEN, W. B., 1515 Bush, S. F.
GOODALE, Dr. J. R., 949 Union.
GRAHAM, F. H., Ye Liberty Playhouse.
HALL, E. M., Jr., care Club.
HANSEN, PETER, 8th and Webster.
HAVENS, F. C., Highland Av., Piedm't.
HAVENS, WICKHAM, 1212 Broadway.
HAYES, J. C., 1101 32d.
HEESEMAN, C. J., 1062 6th Av.
HERBY, M. J., 102 Ettie.
HERRICK, Dr. L. F., Cen. Bnk. Bldg.
HICKS, L. A., Berkeley.
HILTON, ANSON, Fruitvale, Cal.
HORNER, W., 514 E. 11th.
HUFF, Miss CALLIE, San Leandro.
HUNTINGTON, W. D., 18th and Grove.
JACKSON, H. R., 1114 San Pablo Av.
JOHNSON, AXEL, care Club.
KAHLER, CHAS., 844 Jackson.
KELLEY, L. E., 1169 Clay.
KERGAN, H. S., 1124 8th.
KERGAN, W. W., 1111 Washington.
KJELSBERG, MAGNUS, 1414 Webster.
KNOWLES, W. E., Tel. & Durant, Bkly.
KNOX, CHAS. E., 2722 Benvenue, Bkly.
LAYMANCE, M. J., 980 5th Av.
LEWIS, IRVING C., 977 6th Av.
LILLEY, Dr. J. F., 1155 Broadway.
LOVEJOY, J. B., care Club.
MAGEE, THOS., 5 Montgomery, S. F.
MANGEL, W. G., 334 11th.
McCORD, DON C., 18th and Telegraph.
McMULLEN, P. L., care Club.
McMULLEN, R. J., care Club.
MEYERS, C. S., 507 16th.
MOORE, G. P., 721 Golden Gate, S. F.
MORRIS, H. C., 1195 Jackson.
MORRIS, R. H., 675 36th.
MORRISON, WM. H., 604 8th St.
MOTT, ROBT., 1757 10th Av.
MULLER, HUGO, Telegraph Av.
NICHOLS, H. D., 266 E. 12th.
OLIVER, WM. LETTS, Vernon Heights.
POOLE, W. J., 370 12th.
RAMSEY, Mrs. D.
REED, FRED E., care Club.
REINHARDT, G. F., 2345 Telegraph.
REYNARD, H. D., 1314 Telegraph Av.
ROBBINS, H. E., Hillside Av., nr. Oakland Av.
RODOLPH, C. L., E. 14th Av. & 5th Av.
RODOLPH, G. W., 1155 Broadway.
ROTH, W. J., 678 17th.
SCOTT, WALTER J., 168 E. 12th.
SHAWOODE, W.
SILL, E. R., 603 E. 14th.
STEPHENSON, Dr. W. B., Alameda, Cal.
STEVENSON, L. A.
STRONG, GEO. H., 1204 10th.
SWANGER, A. B., Union Bank Savings.
SWANGER, L. S., Union Bank Savings.
TAYLOR, JAMES, 1211 Clay.
TURRELL, H. N., 681 36th.
TUTT, E. R., care Club.
WALKER, GEO. C., 1318 5th Av.
WALL, CARLTON, H., Alameda, Cal.
WEILBYE, W. H., 508 18th.
WESTON, F. F., 1302 Webster.
WILKINSON, H. A., care Club.

O'NEILL & EMBREE
(Incorporated)
LEADING HABERDASHERS
955 BROADWAY, OAKLAND.
ROBES, RAIN COATS, UMBRELLAS, TRAVELING BAGS, SHIRTS.
HIGH CLASS NECKWEAR, GLOVES, UNDERWEAR, HOSIERY,
MADE TO ORDER.

BEAUTIFUL PIEDMONT

Is perhaps the most desirable place for a residence in the whole West. It's quiet, restful and sunny. There are good schools. A nice class of people live there.

The climate is warmer in winter and more delightful in summer than it is in San Francisco, and from the rolling hills five hundred feet above sea level you look down on city, sea and bay—a view unmatched in the world. And it's a real pleasure to ride on the clean, smooth-running electric trains that take you over. No smoke, no dust, no cinders, no bumps. Thirty-five minutes from San Francisco on the Key Route.

Think it over. If you have children, you owe it to them to make, if you can, their childhood's memory one of green hills and blue skies and flower-fragrant air rather than of San Francisco fogs, dirt, ashes and cobblestones.

BEAUTIFUL PIEDMONT

Why not let us build you a simple and artistic home in **Piedmont** upon which you can make a moderate payment down, balance monthly, like rent?

WICKHAM HAVENS

Real Estate

1212 Broadway OAKLAND

NILE CLUB (OAKLAND).

Club Rooms, 1107 Broadway. Telephone Main 82.

The Nile Club was organized on the 26th day of September, 1896. It was instituted for the association of gentlemen of literary, scientific, artistic or musical taste, and also for those who, by reason of their appreciation of literature, science, art, music and kindred subjects may be deemed eligible. The limit of regular membership is three hundred.

OFFICERS OF THE CLUB.

C. J. HEESEMAN ..... President
H. M. FINE ..... Recording Secretary
R. B. HEATH ..... Financial Secretary
CHAS. A. SMITH ..... Treasurer
D. A. McLAUGHLAND ..... Entertainment Director

BOARD OF DIRECTORS.

R. B. HEATH.
H. M. FINE.
D. A. McLAUGHLAND.
CHAS. A. SMITH.
C. J. HEESEMAN.

MEMBERS.

ADAMS, EDSON F., 1103 Broadway.
ADAMS, Dr. F. L., Central Bank Bldg.
AITKEN, G. E., 1075 E. Fifteenth.
ANGUS, WM., San Leandro.
ARMES, W. D., Faculty Club, Bkly.
ARTHUR, E. S., Abrahamson Bldg.
AUSTIN, GEO. W., 1002 Broadway.
AYERS, R. B., City Hall.
BACKUS, M. W., Haywards, Cal.
BACKUS, W. G., 2631 Derby.
BAHLS, RICHARD.
BAKER, RAY, 1202 Broadway.
BEATIE, C. C., Pearl & Oakland Av.
BEATIE, EARL S., Macdonough Bldg.
BECKWITH, JOHN A., 1170 Bdwy.
BELDEN, H. B., 1112 Broadway.
BERGER, A., 11th and Harrison.
BERETTA, I. A., 456 Thirteenth.
BERGER, CHAS. W., 878 Broadway.
BARTLETT, J. M., 1970 Summit.
BILGER, FRANK W., Central Bk. Bld.
BLACK, C. P., Union Sav. Bank Bldg.
BLOTE, E. R., C. & C. Water Co.
BOICE, DeS. CHAS., Jr., 917 Clay.
BONNEMORT, ED., 955 Jackson.
BORNEMAN, GEO., 11th and Clay.
GRALEY, GEO. H., 16th & Broadway.
BRECK, SAM'L, Oakland Bk. of Sav.
BREED, A. H., City Hall.
BREEDLOVE, IRA A., 651 Webster.
BRIGGS, M., 1115 Broadway.
BRITTON, JOHN A.
BROWN, EVERETT J., Court House.
BROWN, F. F., 1014 Broadway.
BRUNE, ALFRED E., 8th & Bdwy.
BRYANT, HUBERT, 1112 Broadway.
BULMORE, DAVID A., 1368 Webster.
BURPEE, EARLE, 1111 Broadway.
BUSWELL, JOHN G., 902 Broadway.
CAPWELL, H. C., 12th & Washington.
CARPENTER, T. C., 125 Telegraph Av.
CAVALIER, WM., First Nat'l Bank.
CHAPMAN, GEO. H., Club.
COLE, W. H.
COLICH, W. H., 13th & Clay.
COLLINS, W., 1105 Washington.
CONNOLLY, A. H., Bacon Block.
CONLISK, C. W.
COOK, E. P., 503 14th.
COOK, JOHN P., Hall of Records.
COTTON, E. J., Bacon Bldg.
COTTON, CHAS. E., Bacon Bldg.
CRACKER, H. A., 1115 Broadway.
CROSBY, DANIEL, Fruitvale.
CROSBY, P. J., 1103½ Broadway.
CROWELL, C., Union Sav. Bank. Bldg.
CROWLEY, Dr. D. D., Cent'l Bk. Bldg.
CURDTS, CARL E., Macdonough Bldg.
CUSHING, H. D., 13th & Clay.
CUNNINGHAM, H. L., Academy of Science.
DALLAM, F. B.
DALTON, H. P., Court House.
DANIELS, G. B., "Enquirer."
DARGIE, W. E., "Tribune."
DAULY, C. A., 1442 6th, Alameda.
DAVIS, A. E., 1048 62d, Oakland.
DEAN, W. E., 957 Broadway.
DE COTO, EZRA W., Bacon Block.
DINGEE, W. J.
DODGE, C. W., 825 14th.
DONNELLAN, KENNETH, 1389 Alice.
DORNIN, G. W., 2068 Webster.
DOWNEY, J. C., 412 12th.
DOZIER, W. G., Jr., 40th & S. Pablo.
DUKES, Dr. C. A., Central Bk. Bldg.
DUNN, F. W., Hotel Metropole.
ECCLESTON, J. Y., Oakland Bk. Sav.
EDOFF, FRANK, C. & C. Water Co.
ELIASSEN, E. R.
ELLIOTT, A. H.
ELLIS, C. B., 1069 Broadway.
ENGS, E. W., 1218 Broadway.
ENGS, OTIS, Syndicate Bldg.
EMIGH, THOS., Jr., 220 Sansome.
EMERSON, Dr. S. M., 778 8th.
ENGVICH, CLARENCE.
ESPEY, R. H. E.
EWING, J. CAL., 530 Calif., S. F.
FARNUM, E. K., Van Ness & Ellis.
FAWCETT, W. B., City Hall.
FERNALD, GEO. R., 171 10th.
FINE, Dr. HENRY A., 521 12th.
FINNEY, E. JAS., 16th & S. Pablo Av.
FITCH, J. R., 2422 Ashby, Berkeley.
FLINT, G. A., City Hall.
FOOTE, W. W., Bacon Bldg.
FRANCK, GEO. C., 542 Jones.
FRICK, GEO. W., Cole School.
FRITSCH, E., Union Sav. Bank Bldg.
FRYE, P. V. W., 424 10th.
GALLAGHER, J. A., Union Sav. Bk. Bldg.
GEARY, Wm. R., Montgomery & Calif.
GHIRARDELLI, JOS., Jr., 1423 Market.
GIBBS, A. K., Oakland Bank of Sav.
GILLAM, R. S., 1360 13th Av.
GOODFELLOW, HUGH; Court House.
GOSLING, C. S., Santa Fe Ferry Bldg.
GREEN, LAWRENCE, Court House.
HAGSELDEN, P. J.
HALEY, WILL, Oakland Transit Co.
HALL, HIRAM T., Union Sav. Bk. Bld.
HALL, P. W., Bacon Block.
HAMLIN, Dr. O. D., 12th & Broadway.
HANNA, J. C., 1107 Washington.
HARRIS, T. W., Court House.
HATHAWAY, F. M.
HAWBAKER, C. H., Elks' Hall.
HAVENS, WICKHAM, Syndicate Bldg.
HEATH, R. B., 59 E. 11th St.
HEATLEY, CHAS. W., Hotel Athens.
HEESEMAN, C. J., 1107 Washington.
HILL, WM. LAIR, Bacon Block.
HINCHMAN, T. F., 1112 Broadway.
HOLLAND, A. P., 806 Broadway.
HOLLAND, E. F., City Hall.
HOLMES, P. W., 412 Hawthorne.
HOORE, P. H., 900 Broadway.
HORNER, C. F., Hall of Records.
HOWELL, E. S., 900 Broadway.
HUGHES, E. F., 8th & Market.
HUGHES, T. S., Union Sav. Bk. Bldg.
HUGHES, L. P., C. & C. Water Co.
HUME, W. R., Astoria, Ore.
HUMPHREY, F. O., 1252 Broadway.
HUNT, G. W., San Francisco.
HUSSEY, E. M., University of Cal.
IRISH, J. P., Jr., 1438 Adeline.
JACKSON, Dr. F. F., 716 10th.
JACKSON, GEO. EDGAR, 716 10th.
JAMES, D. W., Gas Co.
JOHN, J. B., Hotel Metropole.
JOHNSON, M. L., 1209 Broadway.

TRY THE FAMOUS COPO D'ORO WINES.

A delightful beverage and pleasant tonic.
A friend in need in trying times.
Families supplied promptly with other selected vintages also.
Immediate attention given to postal orders or telephone call.

OAKLAND 99.

JORDAN, F. C.
JORDAN, J. B., Hotel Athens.
JORDAN, W. H., "Call" Office.
JURGENS, W. C., 1006 Washington.
KELLY, G. ARTHUR, 4204 Piedm't Av.
KELLEY, J. M., Hall of Records.
KELLEY, WALTER, Gas Co.
KELLNER, ADAM, 2221 Shattuck, Berkeley.
KENDALL, J., 14th & Chestnut.
KINSEY, C. FRANK, 527 12th.
KITCHENER, R. S., 954 Clay.
KLEEMAN, Dr. G. E., 1387 Madison.
KLINKNER, H. P.
KRONE, Dr. C., East Bay Sanatorium.
LACEY, LLOYD, 1016 Broadway.
LACKIE, GEO. S., California Bank.
LACKEY, Dr. H. J., 521 12th.
LANG, J. H., Union Nat'l Bank.
LANZ, Dr. PAUL, 1111 Washington.
LAYMANCE, M. J.
LEA, F. J., 468 1-2 13th St.
LEACH, ABE P., Union Sav. Bk. Bldg.
LEACH, FRANK A., Jr., 13th & Clay.
LEHNHARDT, E., 13th & Broadway.
LYNCH, P. J., Sunset Telephone Co.
LUDLOW, W. B., Berkeley, Cal.
LUKENS, G. R.
McCLURE, J. W., Bacon Block.
McCORD, D. C., 18th & Telegraph.
McDOUGALD, GEO. A., O'kl'd Transit.
McLAUGHLAND, D., 1107 Wash. st.
McMATH, Dr., Central Bank Bldg.
McMILLAN, Mr., 1122 Magnolia.
MACDONALD, ROY, 900 Broadway.
MAHER, Dr. J., Central Bank Bldg.
MANUEL, W. G., 471 11th.
MARTIN, J. R., Oakland Bank of Sav.
MARX, ALEX.
MASON, G. H., Ferry Bldg., S. F.
MATHEWS, W. J., 969 Broadway.
MAXWELL, J. P., 1166 Washington.
MAYON, THOS. C., 1269 Market.
MEDROS, J. J.
MEEK, W. E., Haywards, Cal.
MEESE, EDWIN, 1175 8th.
MEHRMANN, Dr. H. B., Macdonough Bldg.
MELVIN, HENRY A., Court House.
MELVIN, J. B., 1107 8th St.
MEREDITH, GEO., Farmers' & Merchants' Bank.
MILLER, IRA A., 970 Grove.
MILLER, M. K., 479 Merrimac.
MILLS, H. F., 1008 Broadway.
MITCHELL, F. E., 4827 Maple.
MITCHELL, F. R., 900 Broadway.
MITCHELL, JOHN, Hall of Records.
MOLLER, Wm., 418 13th.
MOORE, STANLEY.
MOREY, Dr. C. L., 1115 Broadway.
MOSHER, H. A., 12th & Broadway.
MOTT, FRANK K., 908 Broadway.
MULLER, HUGO, 12th & Madison.
NELSON, C. R., 1169 Broadway.
NORTH, MAURICE, Home Teleph. Co.
OGDEN, F. B., Court House.
OLIVE, C. O.
OLMSTEAD, THEO., Union Sav. Bk.
ORMSBY, A. S., 1115 Broadway.
ORR, CAL. M., 2nd & Webster.
OTT, CHAS., City Hall.
PARKINSON, RALPH, Pac. Coast Co.
PARROTT, A. P., Gas Co.
PENDLETON, B. H., 1308 Webster.
PERKINS, M. G., Linda Vista.
PHILLIPS, W. J.
PIERCE, GEO. S., Court House.
PLANT, CARL P., 19th & Broadway.
PORTER, W. S., 1111 Washington.
PRATHER, THOS., 12th & Broadway.
PULCIFER, H. W., 957 Broadway.
QUINN, JAS. G., 8th & Broadway.
REED, C. M., Union Sav. Bank Bldg.
REED, W. D., Macdonough Bldg.
REED, W. H., 1107 Washington.
REINLE, GEO. G., Macdonough Bldg.
REYNOLDS, GUY, 528 27th.
ROBERTS, A. G., 900 Broadway.
ROBSON, W. W., Post Office.
ROBINSON, J. M., 56 King.
ROETH, GEO., Eagle Box Factory.
ROONEY, J. F., 1112 Broadway.
ROOT, GEO. B., 1006 6th Av.
ROWELL, Dr. H. N., Berkeley.
RUTLEY, B., 14th & Washington.
SANBORN, FRANK, Fruitvale.
SHAFER, PAUL J., Post Office.
SHEPARDSON, E. J., 424 10th.
SMITH, C. A., Security B. & T. Co.
SMITH, CHAS. L., 462 13th.
SMITH, H. A.
SNOOK, CHAS. E., 906 Broadway.
STALDES, Dr. J. M., 1111 Washington.
STEARNS, EDWIN, 522 12th.
STEPHENSON, L. A., Adams Wharf.
STEVENS, HARRY, Union Sav. Bank.
STORROW, JOHN A., Alameda Mole.
SUCKERMAN, J., Union Nat'l Bank.
TAYLOR, F. W., 521 23rd.
TAYLOR, JAMES, 1211 Clay.
TAYLOR, J. H., 524 William.
TAYLOR, RAY W., Hotel Athens.
THOMAS, E. V., Bacon Block.
THOMPSON, F. R., City Hall.
THOMPSON, ROBT., 2638 Howard St.
THURSTON, E. T., Jr., 2097 Elm St.
TISDALE, Dr. C. L., 1601 Alameda Av.
TORMEY, H. H., S. P. Co.
TREADWELL, JAMES.
TREADWELL, C. T.
TREFETHERN, E. E., 957 Broadway.
UMPHRED, F. M., 514 12th.
UMPHRED, J. W., 514 12th.
UPTON, E. A., 1168 Washington.
VESPER, GEO., 11th & Oak.
WAKEFIELD, L. H., Jr., 330 E. 17th.
WALKER, C. G.
WALKER, P. J.
WALKER, PEARL, Macdonough Bldg.
WALTERS, ED., First Nat'l Bank.
WARNER, J. J., 1112 Broadway.
WARREN, T. M., 1003 1-2 Broadway.
WARREN, GEO. R., 1055 Broadway.
WATSON, C. E., Macdonough Bldg.
WEBSTER, F. A., 1111 Washington.
WEIL, LEO R., Union Savings Bank.
WERNICKE, C. L., 1111 Broadway.
WEST, W. B., 10th & Broadway.
WIGHT, F. G.
WILLIAMS, E. D., 11th & Webster.
WILLIAMS, H. G., 13th & Webster.
WILBRAND, B. A.
WILSON, F. J., 1064 Franklin.
WILLIAMSON, F. R., 370 11th.
WITT, H. O., 651 Webster.
WOOD, Dr. J. B., 6002 San Pablo Av.
WOODWARD, F. J., 14th & Broadway.
WOOSTER, F. W., care "Herald".
WRIGHT, JAS. H., 3020 Telegraph Av.
WYTHE, STEPHEN, 825 14th.
WYTHE, WILLSON J., 927 Market.
YORK, R. B. S., City Hall.
YORK, R. E., care S. P. Co.
YORK, B. S., 489 34th.
YORK, HAROLD, 12th & Broadway.
ZIEGLER, OTTO, 1107 Washington.

DRESS GOODS AND SILKS, Fancy Dry Goods, Cloaks and Suits, Millinery, Children's Wear, Leather Goods, Lace Curtains and Draperies, Blankets and House Furnishings.
H. C. CAPWELL CO. THE LACE HOUSE 12th and Washington Sts., Oakland, Cal. Phone Grove 811

LYON STORAGE AND MOVING CO.

E. C. LYON, President (Succeeding Lyon and Dimock) H. B. LYON, President

Invalid Chairs for Rent

Reduced Freight Rates on Goods to and from the East.

1000 Chairs for Rent

Packing, Moving, Storage and Shipping Household Goods and Pianos.

We rent Chairs, Tables, Wheel Chairs. Clean Carpets, Move, Pack, Store, Ship EVERYTHING EVERYWHERE

468 Eleventh St., Bet. Broadway and Washington St., Oakland, Cal.

Phone Oakland 2071

E. JAMES FINNEY

UNDERTAKER

533 16th St., BETWEEN CLAY AND SAN PABLO AVENUES

OAKLAND, CALIFORNIA

Personal Attention Given to all Cases.

TELEPHONE OAKLAND 272

KEY ROUTE. AND ELECTRIC LINES.

TELEGRAPH AVENUE LINE.

For Deaf and Blind Institute, State University, Lorin and North Berkeley.

FIRST CAR	LEAVES	LAST CAR
5:41 a. m.	Berkeley	a. m. 12:25
5:43 a. m.	Water Street	a. m. 1:03
6:15 a. m.	Berkeley Station for North Berkeley	a. m. 12:12

Cars running every five minutes until 8:00 and every seven and a half minutes thereafter.

Color—Green Disc with White Center.

ALCATRAZ AVENUE.
Connecting with Key Route.

FIRST CAR	LEAVES	LAST CAR
6:00 a. m.	College Ave	a. m. 1:07
6:10 a. m.	Lorin	a. m. 1:00

Transferring to Telegraph Avenue for Berkeley or Oakland.

GROVE STREET LINE.
For Berkeley and Lorin.

FIRST CAR	LEAVES	LAST CAR
5:40 a. m.	Seventh and Broadway for Lorin	a. m. 1:05
5:45 a. m.	Lorin for Oakland	a. m. 12:15

Cars running every seven minutes until 10:18, and every ten minutes thereafter.

Transfer at Lorin for Berkeley.

Colors—Green and Red Disc

Between Lorin and Berkeley.

(First and last cars connecting to and from Oakland.)

FIRST CAR	LEAVES	LAST CAR
5:[illegible] a. m.	Lorin for Berkeley	a. m. 1:22
5:[illegible] a. m.	Berkeley for Lorin	a. m. 12:26

Transfer at Lorin for Oakland. Cars running every ten minutes.

WEST 8TH AND 16TH ST. LINES.
For West Oakland and Sixteenth Street Depot.

FIRST CAR	LEAVES	LAST CAR
6:00 a. m.	City Hall	a. m. 12:50
5:[illegible] a. m.	Seventh and Pine Streets	a. m. 1:10
5:[illegible] a. m.	8th and Washington for Seventh and Pine Streets	p. m. 12:38

PIEDMONT AVENUE LINE.

For Piedmont Park and Sulphur Springs St. Mary's College and Mountain View Cemetery.

FIRST CAR	LEAVES	LAST CAR
6:[illegible] a. m.	Seventh and Broadway	a. m. 1:05
6:[illegible] a. m.	Piedmont	a. m. 12:40

Cars run every ten minutes until 10:15 p. m., and every twenty minutes thereafter.

Color—White and Blue Disc.

OAKLAND AVENUE LINE.
For Linda Vista Terrace and Vernon Heights.

FIRST CAR	LEAVES	LAST CAR
[illegible] a. m.	Seventh and Broadway	a. m. 1:05
[illegible] a. m.	Fairview	a. m. 12:42

Color—Blue Disc.

SHATTUCK AVENUE LINE.

FIRST CAR	LEAVES	LAST CAR
5:38 a. m.	Seventh and Broadway	a. m. 1:13
5:43 a. m.	Bancroft and Shattuck	a. m. 12:45

Cars running every fifteen minutes.

SAN PABLO AVENUE LINE.

FIRST CAR	LEAVES	LAST CAR
5:42 a. m.	Water Street for Golden Gate	a. m. 1:02
5:42 a. m.	Water Street for West Berkeley	a. m. 12:02
5:42 a. m.	West Berkeley for Water Street	a. m. 12:37
5:27 a. m.	Golden Gate for Fourteenth and Broadway	a. m. 1:27
	West Berkeley for Fourteenth and Broadway	a. m. 12:37

Cars running every five minutes to Golden Gate, and every ten minutes to Berkeley.

Color—Red Disc

SAN PABLO EXTENSION.

FIRST CAR	LEAVES	LAST CAR
[illegible]	From University Avenue	
	From [illegible] road, Ingersoll Station	6:00 p. m.

Cars run every twenty minutes from University Avenue

UNIVERSITY AVENUE LINE.
Between Water Front and Shattuck Ave.

FIRST CAR	LEAVES	LAST CAR
[illegible] a. m.	West Berkeley for Shattuck	a. m. 12:35
[illegible] a. m.	Shattuck Avenue for West Berkeley	a. m. 12:45

Cars run every [illegible] minutes.

PARK AVENUE LINE.

FIRST CAR	LEAVES	LAST CAR
7:07 a. m.	San Pablo Avenue	p. m. 5:56
7:15 a. m.	Emeryville	p. m. 6:00

Transferring to San Pablo line for Oakland, Golden Gate or West Berkeley.

TWELFTH STREET LINE.
For East Oakland and Sixteenth Street Depot.

FIRST CAR	LEAVES	LAST CAR
6:15 a. m.	Broadway for Sixteenth Street Depot	a. m. 12:52
6:00 a. m.	Sixteenth Street Depot for Broadway	a. m. 12:55

MARKET STREET LINE.

FIRST CAR	LEAVES	LAST CAR
6:08 a. m.	Hollis and Yerba Buena	p. m. 12:48
6:08 a. m.	Sixteenth and Market Streets	p. m. 12:50

FOURTEENTH STREET LINE.
For West Oakland.

FIRST CAR	LEAVES	LAST CAR
6:12 a. m.	Fourteenth and Broadway	a. m. 12:24
6:24 a. m.	Peralta Street	a. m. 12:48

FOURTH AVENUE LINE.

FIRST CAR	LEAVES	LAST CAR
5:35 a. m.	Prospect Street	p. m. 11:02
5:57 a. m.	Fortieth and San Pablo	p. m. 12:55

Connecting with Key Route.

Last car from Prospect Street to Twentieth and San Pablo only a. m. 1:24. Cars running every twenty minutes

EIGHTH AVENUE LINE.

FIRST CAR	LEAVES	LAST CAR
5:55 a. m.	Thirteenth Ave. and East Twenty-eighth St.	a. m. 12:2[illegible]
6:38 a. m.	Eighth and Washington Streets	a. m. 12:[illegible]

Cars running every fifteen minutes.

On Saturday night Eighth Avenue cars run through without transferring until 10:21. Main line cars transferring to Eighth.

Sunday first car leaves Twenty-eighth Street 7:10 a. m.; Broadway 6:46 a. m.

THIRTEENTH AVENUE LINE.

FIRST CAR	LEAVES	LAST CAR
6:30 a. m.	East Oakland Station	a. m. 12:10
6:15 a. m.	Dimond	p. m. 11:50

Cars running every fifteen minutes, excepting thirty minutes between 10 a. m. and 1 p. m.

Sunday cars leave terminal points one hour later a. m.

FRUITVALE AVENUE LINE.

FIRST CAR	LEAVES	LAST CAR
5:29 a. m.	Dimond via Fruitvale Avenue	p. m. 11:55
6:24 a. m.	Fruitvale Station	a. m. 12:15

EAST OAKLAND & FRUITVALE LINE.

FIRST CAR	LEAVES	LAST CAR
5:25 a. m.	Twenty-fourth Avenue for Oakland	a. m. 12:37
5:31 a. m.	East Twenty-seventh for Oakland	a. m. 12:30
5:46 a. m.	Oakland for East Twenty-seventh	a. m. 1:05
5:46 a. m.	Oakland for Dimond	p. m. 11:46
5:29 a. m.	Dimond for Oakland	p. m. 11:55

Cars run every ten minutes until 10:00 and every fifteen minutes thereafter.

Sunday cars leave terminal points one hour later a. m.

TWENTY-THIRD AVENUE LINE.

FIRST CAR	LEAVES	LAST CAR
6:03 a. m.	Fourteenth and Twenty-third Avenue	a. m. 12:41
6:10 a. m.	Twenty-seventh Street	a. m. 12:50

Cars running every fifteen minutes

ALAMEDA LINE.

FIRST CAR	LEAVES	LAST CAR
5:10 a. m.	Car House via Webster	
5:10 a. m.	Car House via Alameda	
5:25 a. m.	Park Street via East Oakland	a. m. 12:19
5:55 a. m.	Park Street via Webster	p. m. 11:49
5:26 a. m.	Thirteenth and Washington Sts. via E. Oakland	a. m. 1:00
5:54 a. m.	Thirteenth and Washington Sts. via Webster	a. m. 12:13

Cars running every ten minutes until 9:00 p. m., and every fifteen minutes thereafter.

Saturday night twenty minute service two hours later.

Sunday cars leave car house one hour later a. m.

Color—White Disc.

SAN JOSE AVE. AND HIGH ST.

5:40 a. m.	Ninth and Santa Clara Avenue (Via San Jose Avenue.)	p. m. 11:40
6:00 a. m.	Park and Santa Clara Avenue (Via San Jose Avenue.)	p. m. 12:06
5:57 a. m.	Park and Santa Clara Avenue (Via High Street.)	p. m. 11:47

San Jose Avenue cars run every twenty minutes.

High Street cars run every fifteen minutes.

Sunday cars leave terminal points one hour later a. m.

Sunday cars leave car house one hour later a. m.

High Street twenty minute service up to 9 o'clock.

HAYWARDS LINE.

FIRST CAR LEAVES	WEEK DAYS	SUNDAYS
Oakland for San Leandro	5:40 a. m.	6:55 a. m.
Oakland for Haywards	5:55 a. m.	6:55 a. m.
San Leandro for Oakland	5:07 a. m.	6:03 a. m.
Haywards for Oakland	5:54 a. m.	6:54 a. m.

LAST CAR LEAVES	WEEK DAYS	SUNDAYS
San Leandro for Oakland	11:23 a. m.	12:18 a. m.
Haywards for Oakland	10:58 a. m.	11:56 a. m.
Oakland for San Leandro	12:20 a. m.	1:06 a. m.
Oakland for Haywards	11:55 p. m.	11:55 p. m.

San Leandro cars running every fifteen minutes until 8:48 p. m. from San Leandro and 9:40 p. m. from Oakland.

After 9:40 p. m., leave Oakland for San Leandro, 10:10, 10:40, 11:10, 11:40, 11:55 p. m.; 12:20 a. m.

(Saturday and Sunday only, 1:07 p. m.) San Lorenzo (Saturday and Sunday) 11:10 p. m.

Haywards, 8:52, 9:52, 10:22, 10:59, 11:56 p. m.

After 8:48 p. m., leave San Leandro 9:18, 9:40, 10:18, 10:48, 11:03, 11:21 p. m., and 12:18 a. m., Saturday and Sunday only.

Haywards cars running every thirty minutes until 8:53 p. m. from Haywards and 7:25 p. m. from Oakland

After 8:53 p. m., leave Haywards, 9:53, 10:23, 10:58 (11:58 Saturdays and Sundays only.)

After 7:25, leave Oakland for Haywards, 8:25, 8:55, 9:40, 10:40, 11:55 p. m.

LEONA HEIGHTS LINE.
Cars Leave Twenty-third Avenue.

FIRST CAR	LEAVES	LAST CAR
7:30 a. m.	Leona	p. m. 6:30
7:52 a. m.	Twenty-third Avenue	p. m. 6:52

Cars running every hour.

Sundays, every thirty minutes and one hour later.

To connect at Twenty-third Avenue take Haywards or Alameda car passing Thirteenth and Broadway twenty-five minutes past the hour.

Connects with hourly trains from San Francisco.

UNITED STATES MAIL CAR.

For San Leandro and Haywards; carrying passengers.

Leave Fourteenth and Franklin Streets, 6:30 a. m., 12:30 p. m., 3:30 p. m.

Haywards, 7:50 a. m., 1:50 p. m., 4:50 p. m.

Mail closes at Post Office twenty minutes before cars leave.

TAFT & PENNOYER

THE LARGEST DEPARTMENT STORE IN OAKLAND.

Leaders in all Branches of

Staple and High-Class Goods.

Importers of Dry Goods, Ready-to-Wear Garments, Underwear, Hosiery, Men's Furnishings, Shoes, Traveling Outfits, Art Goods, Crockery and all that is found in an Up-to-Date Department Store.

AGENTS FOR

Centemeri Gloves **Dent's Gloves** **Butterick Patterns**

Dr. Jaeger's Underwear. **Dr. Deimel's Linen Mesh**

Ypsilanti Underwear

BROADWAY AND FOURTEENTH STREETS

OAKLAND, CAL.

Street and Avenue Guide.

TO THE RESIDENCE PORTION OF THE CITY OF OAKLAND AND SURROUNDINGS.

Arranged alphabetically for reference.

A

A—Melrose Dst, E of High, Clark N to R R.
A—Watts Tract, N of 28th, W to S F Bay.
ABBEY—Bklyn Twp, W of Viola fr Penniman av to S of Allendale.
ACADEMY PLACE—Now Dwinell.
ACCACIA—Rkdge Pk, Piedmont, NW McAdam fr Warren and Prospect av NE to Maple.
ADAMS—E of Vernon, fr Lee NE to Euclid av, 82 at Lee, 152 at Perkins.
ADELINE—W of Chestnut fr 1st N to Derby and Shattuck av, Bkly. 601 at 1st st, 1701 at 24th, 4000 at 40th, 6100 at 61st.
ADELINE—E Oakland, contin of 26th av E of 25th av fr E 14th N to Talcott.
ALAMEDA AVENUE—Sem Park, Bklyn Twp, fr Washn av NE to Varney.
ALBION—Being 28th fr Tel av to Grove.
ALCATRAZ AVENUE—N of 63d fr College av W to San Pablo av, 100 at College, 500 Tel, 1800 at Adeline, Berkeley.
ALDEN—39th fr Grove to San Pablo.
ALICE—E of Harrison N to 19th.
ALICE—Park Place, Bklyn Twp, E of Orchard fr R R av N to Daisy.
ALICE—W San Pablo av fr 20th NW to Market.
ALLENDALE AVENUE—Bklyn Twp, S of Penniman fr Redwood to Bargain.
ALMA AVENUE—E Oakland, fr 4th av and Brooklyn av NE to Indian Gulch, 201 at Bklyn, 501 at Hopkins.
ALPINE—52d fr Grove to Linden.
AMETHYST—40th fr Piedmont av W to Bdy.
AMITY AVENUE—Piedmt Pk, W of Piedmt av fr Vernal av N to Wita av.
ANDERSON—E of Bdy fr Sumter NE to Clifton
ANDOVER—E of Elm fr 24th N to Edwards.
APGAR—N of 28th fr Grove W to San Pablo av, 650 at Grove, 900 at Market.
ARLINGTON AVENUE—Golden Gate, N of 58th fr Lowell to Park, 900 at Lowell, 1000 at Los Angeles st.
ARTHUR—Bklyn Twp, NE of E 14th fr Church SE to Yoakum av.
ATHENS AVENUE—N of Isabella fr 951 San Pablo av W to 1624 Market, 800 at San Pablo.
ATHOL AVENUE—Peralta Heights, fr Boulevard Lake Shore av and E 18th NE to Newton av, 52 at E 18th, 202 at Newton.
ATLANTIC—W Oakland, S of 5th fr 801 Peralta W to Bay, 1600 at Peralta, 1850 at Cedar.
AUBURN AVENUE—Emeryville, 47th fr Adeline W to Oakland Race Track.
AUSTIN AVENUE—Melrose, fr Melrose R R Sta NE to E 14th Crossing 10th and 12th.
AVON—Temescal, S of Summer fr Shafter av W to Miles av.
AVON PLACE—Peralta Heights, E of Wayne av fr Athol and E 19th N to Lester av, 102 at Athol, 202 at Lester.
AYALA AVENUE—Peralta, W of Claremont av fr Vicente and 56th N, 150 at 56th.

Alden st, bt San Pablo av and Grove st, changed to 29th st.
Amethyst st, bt Bdy and Piedmt av, changed to 40th st.
Alpine st, bt Linden st and Grove st, changed to 52d st.
Academy st, to Dwinell st.
Albion st, to 28th st.

B

B—Watts Tract, N of A fr Peralta SW to S F Bay, 150 at Peralta, 300 at Louise or Holden, 600 at Surrbyne.
B—Melrose, E of A fr Clarke N to R R.
BAKER—Golden Gate, W of Lowell fr 1000 61st N to Blackstone, Bkly.
BAKER AVENUE—Bklyn Twp, E of Seminary av fr E 14th NE to Mills.
BANCROFT—Bklyn Twp, N of E 14th fr High E to Patterson.
BARGAIN—Allendale, Bklyn Twp, E of Over fr Allendale av S toward Glen av.
BASSETT—E of Fruitvale av fr E 14th S to Church.
BAY—W Oakland, W of Cedar fr Atlantic N to 8th, 801 at Atlantic, 901 at 8th.
BAY—Boulevard Heights, N of Hanover av fr Lake Shore av NE to Excelsior av, 52 at Newton av, 252 at Peralta, 402 at Excelsior.
BAY AVENUE—Melrose, E of Calhoun av fr Clarke NE to N of E 14th.
BAY PLACE—Fr Vernon and 24th NW to Bdy, 302 at Valdez.
BAY VISTA AVENUE—Linda Vista Ter, NE of Fairmont av fr Monte Vista av to SE to Oakland av, 100 at Walsworth.
BEACH—Watts Tract, same as Center st.
BECK—Bklyn Twp, NE of Todd fr Church SE to Yoakum av.
BECKWITH—Now Manilla.
BELLA VISTA AVENUE—N of Santa Clara av fr Jean SE to Pleasant Valley, 300 at Jean.
BELLA VISTA AVENUE—Bella Vista Park, N of E 28th, fr E 28th NE to 13th av.
BELLEVUE—Fruitvale, N of Talcott av fr Fruitvale av E to Peralta av.
BELLEVUE AVENUE—Bklyn Twp, N of Talcott av fr High E toward Central av.
BELMONT—Fruitvale N of Bellevue, fr Peralta av toward Fruitvale av.
BENTON—Part of 60th.
BERNIE—Now part of 17th.
BIRCH or COLUMBUS AVENUE—Temescal, now part of 43th.
BIRDSALL AVENUE—Bklyn Twp, W of Central av fr Stuart av NW.
BLACKSTONE—Golden Gate, part of 66th.
BLAIR AVENUE—Piedmt, op Vallecito av, fr Oakland av NW to Vernal va.
BLAINE AVENUE—Melrose, E of High fr RR track NE to E 14th.
BLOSSOM—Fruitvale, S of E 27th fr Fruitvale av W.
BOEHMER—E Oakland, N of Chapman fr Park av E to Fruitvale av.
BONA—Fruitvale, N of Lynde fr Peralta av W to Sunset av.
BONITA AVENUE—NE of Hillside av fr Blair av SE to Piedmt av
BONTON AVENUE—Golden Gate, N of 62d fr San Pablo av W to S Piedmt av
BOOTH—Part of 41st st, Piedmt to Bdy
BOSTON AVENUE—Fruitvale, E of [illegible] N to Hop
BOULEVARD—Lake Shore av, E side of Lake Merritt W of 1st av fr E 12th N to Wildwood av.
BOULEVARD PLACE—E Oakland, N of E 15th fr Boulevard L Shore av E to 2d av.
BOULEVARD TERRACE—N of 22d fr Lake Merritt W to Webster.
BOWDITCH—Peralta, W of College av fr Alcatraz av N to Woolsey, 6401 at Alcatraz av, 6601 at Fairview av.
BOYD AVENUE—Temescal, E of Shafter av fr Clinton NE to Hudson.
BRANDON—Fruitvale, E of Bassett fr Lane N to E 14th.
BRAY AVENUE—E of Fruitvale av fr E 14th N to Davis.
BROCKHURST—N of 32d W fr Grove to San Pablo av, 800 at West, 900 at Market.
BROOK—E of Bdy fr Orchard NW to Bdy, S of Piedmont av.
BROOKLYN AVENUE—Boulevard Heights, S of Peralta av fr L Shore av E to 4th av, 2 at L Shore av, 52 at Newton av, 402 at Alma av.
BROOKLYN AVENUE—Seminary Park, Bklyn Twp, SE of Central av fr Washn av NE to Varney.
BROWN—Peralta, W of Shattuck av fr 59th N to 60th.
BROWN—Now 34th, Tel av W to Peralta.
BRUMAGIM—Peralta, bt Tel av and Shattuck av fr 57th N to 58th.
BRUSH—W of Castro fr 1st N to 22d.
BRYANT—Bklyn Twp, E of Mills College fr 4th SE to Gibson av.
BRYANT AVENUE—Claremont, W of Bdy fr College av N to 4th av.
BUCKEYE AVENUE—Piedmt Heights, fr McAdam to Reservoir.
BUENA VISTA AVENUE—Golden Gate, part of 58th fr Lowell W to Park.
BUSHY DELL AVENUE—Piedmt Park, fr Piedmt av NE to Highland av.
BUTLER—Temescal, N of 51st fr Anderson W to Desmond.
BUTLER AVENUE—Golden Gate, part of 60th.
BUTTERCUP AVENUE—Piedmt Park, N of Dandelion av fr Wildwood av NW to Highland av.

Bernie st, bt Tel av and Franklin st, to 17th st.
Bay Place, bt Tel av and Bdy, to 26th st.
Brown st, bt San Pablo and Tel avs, to 34th st.
Booth st, bt Bdy and Piedmt av, to 41st st.
Buena Vista av, fr Park st easterly, to 58th st.
Benton st, bt Shattuck av and Stanford av, to 60th st.
Butler st, bt San Pablo and Stanford avs, to 60th st.
Benton av, fr San Pablo av W to City Limits, to 63d st.
Blackstone st, fr San Pablo av E to City Limits, to 67th st
Beckwith st, bt Linden and Vernon sts, to Manila av.

C

C—Melrose, E of B fr Clarke N to RR.
CALAIS—Peralta and Lorin, as Market fr 53d to Adeline and 57th, as Occidental fr 60th N to Berkeley.
CALEDONIA AVENUE—As 29th fr Tel av W to Grove.
CALHOUN AVENUE—Melrose, W of Bay av fr E 14th SW to RR.
CAMERON—N of Hopkins fr Spring to Hopkins and Millbury.
CAMERON—Fruitvale, as 25th av fr Talcott av N to E 22d.
CAMPBELL—Now 30th fr Tel av to San Pablo av.
CAMPBELL—W Oakland, W of Peralta fr 3d N to 18th, 647 at 3d, 901 at 8th, 935 at Chase, 963 at 9th, 1001 at 10th, 1331 at 17th.
CANAL—E Oakland, SE of Shasta fr Park av SW to water front.
CANNING—Peralta, E of Tel av fr 58th N to 63d.
CAPELL—E Oakland, W of Alma av fr Alma and Peralta avs N to Excelsior av, 252 at Peralta, 402 at Excelsior.
CAPITAL—Boulevard Heights, E of E Lake fr Peralta av N to Prospect av.
CAPP—Fruitvale, E of Champion fr Nicol av N to School, 252 at Peralta av.
CARRINGTON AVENUE—E of Sea View av, fr La Salle av N to Union av.
CARROLL—E of Cameron fr Talcott av N to 23d.
CARSON—Park Place, Bklyn Twp, fr Prospect av NE to Summit av.
CASTRO—W of Grove fr 1st N to 20th.
CEDAR—W Oakland, W of Pine fr Atlantic N to 10th, 801 at Atlantic, 901 at Short, 950 at 9th.
CENTER—W of Cypress fr 1st N to 17th, 601 at 1st, 1001 at 10th, 1350 at 17th.
CENTER or BEACH—Watts Tract, W of Ettie fr 28th N to Park av, Emeryville.
CENTER—E Oakland, N of Cameron fr Division E to Millbury.
CENTRAL AVENUE—N of Orchard fr Webster to Summit.
CENTRAL AVENUE—E Oakland, E of 4th av, now as part of 8th av.
CENTRAL AVENUE—Golden Gate, as 54th fr Adeline to San Pablo av.
CENTRAL AVENUE—Sem Park, Bklyn Twp, W of Nutley av fr E 14th N to Park Place.
CERRITO AVENUE—E of Bdy fr 40th SW to 38th.
CHAMBER or PRINCE—N of Cottage fr Wildwood av NW to Vermont.
CHAMPION—E of Fruitvale av N to Palmetto.
CHAMPLAIN AVENUE—Sem Park, Bklyn Twp, E of Clinton av fr Washn av NE to Willow.
CHAPMAN—[illegible] S of Boehmer fr Park av S to Fruitvale av
[illegible] Mirna fr Stanton NE to E 14th

FARMERS AND MERCHANTS SAVINGS BANK

1002 BROADWAY, OAKLAND, CAL.

Does a savings business exclusively, paying the highest rate of interest consistent with conservative banking. Real Estate loans made on mortgages only, the use of Deeds of Trust having been discontinued.

Officers: Edson F. Adams, President; S. B. McKee, Vice President; Geo. S. Meredith, Cashier; F. C. Martens, Assistant Cashier.

Directors—R. S. Farrelly, A. W. Schafer, A. L. Stone, Samuel Bell McKee, J. H. Macdonald, Geo. S. Meredith, H. A. Mosher, Chas. E. Palmer, Edson F. Adams.

H. C. Capwell, Pres. A. D. Wilson, Vice Pres. Chas. A. Smith, Cashier.
R. S. Knight, Assistant Cashier.

SECURITY BANK AND TRUST CO.

OAKLAND, CAL.

COMMERCIAL AND SAVINGS. A GENERAL BANKING BUSINESS TRANSACTED.

Directors—T. W. Corder, A. D. Wilson, H. G. Capwell, C. J. Heeseman, C. E. Snook, Thos. Gier, Hayward G. Thomas, W. F. Burbank, E. P. Vandercook, W. H. L. Hynes, James L. de Fremery.

Phone Oakland 323.

THE FIRST NATIONAL BANK

UNITED STATES DEPOSITARY

No. 2248.

OAKLAND, CALIFORNIA.

Officers—P. E. Rowles, President; L. G. Burpee, Vice President; L. C. Morehouse, Vice President; E. N. Walker, Cashier; S. H. Kitto, Assistant Cashier; C. N. Walter, Assistant Cashier.

Directors—P. E. Rowles, H. C. Morris, E. A. Heron, A. L. Stone, Wallace Everson, E. W. Runyon, W. H. Taylor, L. C. Morehouse, L. G. Burpee.

CALIFORNIA BANK

OAKLAND, CALIFORNIA.

Officers:—D. Edward Collins, President; J. W. Phillips, Vice President; Frank H. Brooks, Cashier; George S. Lackie, Assistant Cashier.

Directors:—D. Edward Collins, J. W. Phillips, Wm. Rutherford, Anson Barstow, J. F. Taylor, W. W. Whitman, Benjamin Smith.

Foreign and domestic exchange bought and sold.

Correspondents—Laidlaw & Co., New York; Continental National Bank, Chicago; San Francisco National Bank, San Francisco; Bank of California, San Francisco.

BRANCH OFFICE, 23d Ave., OAKLAND. - - - - Wemys Park, Manager.

THE UNION SAVINGS BANK

OF OAKLAND, CAL.

SAVINGS AND COMMERCIAL. N. E. Cor. Broadway and 13th Street.

Paid-Up Capital.....$200,000. Reserve and Surplus, $272,596

Officers—Wm. G. Henshaw, Pres.; Chas. T. Rudolph, Vice-Pres.; A. E. H. Cramer, Cashier.

Board of Directors—Wm. G. Henshaw, Thos. Prather, Chas. T. Rudolph, C. E. Palmer, R. S. Farrelly, Thos. Crellin, H. W. Mock, Henry A. Butters, C. H. King, E. M. Walsh, Thos. D. Cornell.

Rate paid on all savings deposits 3.50 per cent. A general banking business transacted. Exchange on all Commercial Centers.

THE SYNDICATE BANK

EMERYVILLE, CALIFORNIA.

Directors—B. P. Miller, Pres.; Henry Wadsworth, First Vice Pres.; W. H. Martin, Second Vice Pres.; F. M. Smith, F. C. Havers, W. F. Kelly, B. P. Miller.

Samuel J. Taylor, Secretary; R. L. Chase, Cashier.

CENTRAL TITLE INSURANCE CO.

STOCKER & HOLLAND ABSTRACT CO.

Capital $500,000

Paid up $200,000

Stocker & Holland Building, 508 BROADWAY, OAKLAND. Telephone Oakland 315.

C

CHARLES—Highland Park, E Oakland, as E 28th fr 14th av E to Highland av

CHARLES—Piedmont, N of Mills fr Pine Ridge av NW to Grand av.

CHARLES—Now 22d fr Tel av to Market

CHASE—W Oakland, S of 9th fr Campbell and 8th W to Cedar, 2 st Campbell, 400 at Cedar

CHERRY—Melrose Sta, Bklyn Twp, W of Vine fr Elm N to Pine

CHERRY—Peralta, as 59th fr Spring W to Ivy

CHERRY—Temescal, E of Maple fr 48th N to 51st

CHERRY AVENUE—Fruitvale, W of Rutherford av fr Talcott av N

CHESTER—W of Center fr 3d N to 14th.

CHESTNUT—W of Linden fr 1st N to 36th

CHESTNUT—Sem Park, Bklyn Twp, S of Oak fr Summary av SE to Valentia

CHETWOOD—E of Vernon fr Perry, N to Monte Vista

CHICAGO AVENUE—Boulevard Heights, NE of Newton av fr 4th av NW to Watson.

CHICAGO AVENUE—Fruitvale, E of Hopkins fr Fruitvale av E to Peralta

CHOATE—W of Bowditch fr Alcatraz av N to Woolsey, Bklyn

CHURCH—Av Lloyd, in Fruitvale

CHURCH—Bklyn Twp, bt Baker and Yoakum fr E 14th to Harrison av.

CLAREMONT AVENUE—NW of Temescal Crk fr 5000 Tel av to Webster, Bklyn, 1 st Tel av, 100 at Summer, 151 at 66th st, 500 at College av, 600 at Ross.

CLARKE—Melrose, S of S P Co RR fr High app Lane SE to Bay av.

CLAY—W of Washington 1st N to 19th.

CLAY—Fitzburg, S of Spencer fr Mary SE to Fitch av

CLEVELAND AVENUE—Temescal, as 44th fr Tel av E

CLEVELAND AVENUE—Melrose, W of Austin av fr E 14th SW to RR

CLIFTON—N of Butler fr Pine Ridge av W to Claremont av, 222 at Pine Ridge, 151 at Bdy, 400 at Miles av

CLINTON—E Oakland, S of Hopkins fr Vima av E to 14th av

CLINTON AVENUE—E Oakland, as Alma fr 4th av NE.

CLINTON AVENUE—Sem Park, Bklyn Twp, E of Madison av fr Wash av NE to Willow

COLBY—Peralta W of Moulton fr Claremont av N to Alcatraz av

COLLEGE—Bklyn Twp, E of Mills College, SE of Summit av, fr Simson av NE to Bryant

COLLEGE AVENUE—Peralta and Claremont, fr Bdy N to State Univ, Bkly, 175 at Bdy, 351 at 60th, 500 at Claremont av

COLLEGE AVENUE—As Hawthorne fr Bdy W to Dwinell

COLLEGE AVENUE—Park Place, Bklyn Twp, SE of RR as fr Harrison av NE.

COLUMBIA—E Oakland, as E 25th fr 7th av to 9th av.

COLUMBUS AVENUE—Temescal, as 49th fr Bdy W to Tel av

COLUSA—Peralta av and fr Colby W to Racine.

COMMERCE—E Oakland, as 14th av fr E 12th N.

CONTRA COSTA—Fruitvale N of Prescott fr High NW

CORA—Fitzburg, W of George fr Stanton NE to E 14th.

CORFIELD—Boulevard Heights, W of English fr Excelsior av S.

CORNWALL—Temescal, as 51st fr Tel av to Shattuck av

COTTAGE—S of Chamber fr Lake Shore av W to Pleasant Valley av

COUNTY ROAD No. 1100—E of Piedmt av fr Pleasant Valley av NE.

COUNTY ROAD No. 1540—As E 25th fr 13th av to Fruitvale av

COUNTY ROAD No. 1525—As E 14th.

COURT—E Oakland, E of Mitchell, contin of 25th av, N fr Talcott av to E 28th, 1501 at Talcott av

CRAWFORD—Golden Gate, as 22d fr Baker W to San Pablo av.

CRESCENT—Oakland Heights, E of Summer fr Perry N to Santa Clara av

CROCKER AVENUE—Crocker Tract, E of Sheridan av fr La Salle av NW to Lincoln av

CUNNINGHAM—Park Place, Bklyn Twp, S of Glen Road fr Fairview av to Summit Drive

CURTIS—E of Market fr 19th N to 22d, 1450 at 19th, 1601 at 21st

CYR—E—As 19th fr San Pablo av W to Grove

CYPRESS—W of Kirkham fr 1st N to 11th and fr 14th to 22d

Commerce st, to 14th av

Cadiona and Prospect avs, bt Grove st and Walsworth av, to 29th st

Central av, bt E 14th and Silver av, to 8th

Center av, to 12th and E 14th

Columbia st, bt 4th and 9th avs, to E 26th

Campbell st, bt San Pablo av and Grove st, to 10th st

Chester st to 22d st

Clover st, bt Grove st and San Pablo av, to 19th st

Cleveland st fr Tel av E, to 44th st

Columbus av or Birch st, bt Del av and Bdy to 49th st

Central av, bt Adeline st and San Pablo av, to 24th st

Cherry st, bt Tel av and Spring st to 19th st

Colusa st, bt Colby and Racine sts to 62d st

Crawford st, bt Baker st and San Pablo av, to 62d st

Clinton av, fr 4th av NE to Alma av

Cemetery Creek, to E Morrison av

D

Melrose, E of C P Center N

DALY—Park Place, Bklyn Twp, N of Rose av fr Orchard to E Fair view

DAISY AVENUE—Piedmt Park, N of Highland av fr Mountain av N

Sonth—Piedmt Park, bt Bdy S of Clarence fr Sumter SE

DALE AVENUE—N of Cottage fr Pleasant Valley av E to Dunde [illegible] av

DALE PLACE—Bklyn Twp, N of Allendale av fr Over E

DALTON AVENUE—Golden Gate, N of Alcatraz av fr Baker to 3d st Sh Yds, Emeryville

DALTON AVENUE—Golden Gate, fr Baker to Mince

DAMON—As Pearl fr Walsworth av to Oakland av

DANA—Peralta W of Choate fr Alcatraz av N to Woolsey, [illegible] at Alcatraz av, 950 at Harmon

DANDELION AVENUE—N of Chamber fr Walsworth av NW to Highland av

DAVIS—Oakland Tract, N of Hole fr Fruitvale av E to Redwood av

DEAKIN—Peralta W of Tel av fr 60th to Woolsey

DELAWARE—Bklyn Twp, E of School

DELCER—As 20th fr E Merritt W to San Pablo av

DELLVIEW—Fruitvale, N of Peralta av to Grove N to School

DENNISON—E Oakland, N of Livingston fr Water Front NE to Park av, 950 at Shell Mound, [illegible] at E Vernon

DERBY—E Oakland, E of Peterson fr Stewart N to [illegible]

DESMOND—Temescal W of Bdy fr 24th N to Bdy

DESMOND—Temescal W of Bdy fr W Moss av N to Bdy, 1501 at W Moss, 4000 at 4th

DIMOND—Fruitvale, W of [illegible] N

DIVISION—Avenue E, W of [illegible]

DIVISION—E Oakland N of Bancroft fr Park [illegible]

DIVISION—E Oakland E of [illegible] to Connecticut [illegible]

DOVER—Peralta W of Southern to [illegible]

DOYLE AVENUE—Golden Gate N of Dawson fr San Pablo av W to of Emeryville

DUNCAN—E Oakland, N of Hopkins fr 19th av E to Spring

DURANT—As 14th fr Jackson W to Tel av

DWINELL—W of Bdy fr Hawthorne N to Edwards

Delger st, bt San Pablo av and E Merritt to 20th st

Durant st, E of Tel av, to 19th st

Doole ave, bt San Pablo av and City Limits, to 21st st

Dutton av, to 66th st

Diamond st, fr Columbus av or Birch st, to Desmond st

Division st, to 8th st.

E

EAST—Highland Park, W of Sausal Crk fr E 29th N

EAST EIGHTEENTH—N of E 18th fr Athol av E Shore av [illegible] 14th av

EAST EIGHTH—N of S P R R fr 4th av E to 6th av

EAST—ELEVENTH—S of E 12th fr 1st av E to 19th av (See extra to 28th av)

EAST FIFTEENTH—N of E 14th fr 1st av E to 25th av

EAST FOURTEENTH—N of E 12th fr 1st av SE to Fruitvale

50 at 1st av	800 at 10th av
100 at 2d av	1000 at 20th av
500 at 16th av	1401 at Park

EAST LAKE—Boulevard Heights, E of L Shore av fr Bay N to Prospect av

EAST LINCOLN—Lynn, E Oakland, N of 12th fr 13th av E to 14th av

EAST MOSS AVENUE—N of Santa Clara av fr Cemetery Crk to Vernon, 50 at Fairmount av, 100 at Walsworth, 151 at Oakes [illegible] av

EAST NINETEENTH—N of E 18th fr Athol av to 4th av [illegible] to 24th av, then E to 27th av

EAST NINTH—N of E 8th fr 3d av E to 8th av, also fr Park av E to 28th av, 150 at 3d av, 500 at 8th av

EAST OAK—Boulevard Heights, E of Watson fr Peralta av to Excelsior av, 200 at Peralta, 400 at Excelsior

EAST SEVENTEENTH—N of E 16th, fr 4th av E to 16th av and fr 19th av to 24th av

EAST SIXTEENTH—N of E 15th fr 2d av E to Fruitvale av

EAST TENTH—N of E 9th, fr 3d av E to E 12th, 12th fr Park av [illegible] av E to 28th

EAST THIRTIETH—Highland Park, N of E 29th fr 14th and [illegible] av E, 650 at 19th av

EAST THIRTY SECOND—As Montgomery or L Oakland

EAST THIRTY THIRD—As Grant

EAST TWELFTH—N of E 11th fr E Shore av 2nd 1st av E to Park

EAST TWENTIETH—N of 19th fr 4th av E to 28th

EAST TWENTY FIFTH—N of E 24th fr 19th av E to 4th av, fr 19th av to 24th av, fr other av to E 28th, 150 at 4th av, [illegible] at 23d av

EAST TWENTY EIGHTH—Highland Park, N of E 29th fr 4th av SE to 14th av and fr 14th av E to Highland av

EAST TWENTY FIRST—N of E 20th fr 4th av E to 28th av

EAST TWENTY FOURTH—N of E 23d fr 4th av to E 28th

EAST TWENTY NINTH—Highland Park, N of E 28th fr 14th av to E of Highland av, 950 at 19th av

EAST TWENTY SECOND—N of E 21st fr 4th av E to 28th av

EAST TWENTY SEVENTH—N of E 26th fr 14th av E to Fruitvale av, 950 at 19th av, 1001 at 28th av

EAST TWENTY SIXTH—N of E 26th fr 19th av to E of 21st av, fr 21st av E to 28th av, 950 at 19th av, 1001 at 23d av

EAST TWENTY THIRD—N of E 22d fr 4th av E to 28th av

EAST VALDEZ—E Oakland, SW of Kennedy fr Shasta NW to Livingston, thence to RR av

ECHO AVENUE—N of Linda fr Piedmt av E to Rose av

EDEN PARK—As 29th av fr S P R R N of E 29th to E 14th

EDITH—Piedmont, E of McAdam fr Clifton NE

EDSON—Bklyn Twp, W of Wilson fr Poston to Redding

EDWARD—Highland Park av E 19th fr 19th to 23d av

EDWARDS—N of 24th fr Dwinell W to Tel av, 950 at Dwinell

EIGHTEENTH—N of 20th fr Tel av W to Wood, 501 at Tel av

EIGHTEENTH AVENUE—E of 18th av fr E 12th N to E 21st

EIGHTH—N of 9th fr Lake Merritt and Fallon W to Bay, 150 at [illegible], 250 at Harrison, 450 at Bdy, 650 at Washington, 900 at Market, 1151 at Adeline, 1600 at Peralta, 1850 at Cedar

EIGHTH—Golden Gate, Emeryville, W of 9th fr Stanford av N to end

EIGHTH AVENUE—E of 9th av fr E 9th N to E 28th, 951 at 9th, [illegible] at 19th, 2001 at E 24th

ELDORADO AVENUE—Linda Vista Ter, W of Walsworth av fr Fairmount av NE to Bay View av to 1st Fairmount

ELEVENTH AVENUE—Piedmt, S of Linda av fr Piedmt av SE to [illegible]

ELEVENTH—N of 12th fr Lake Merritt and Fallon W to Market, to Kirkham, Center, fr Peralta to Pine

ELEVENTH—Golden Gate av Fremont to 40th to end

ELEVENTH AVENUE—E of Linda av to E 9th N to Bay View av

ELIZABETH—Golden Gate, N of Dwinell

ELLIOT—Park View Park W of 19th av fr Bay View av N to City [illegible]

ELM—[illegible] to Hawthorne W [illegible]

ELM—[illegible] to Chapman W [illegible]

ELM—[illegible] to [illegible] E [illegible]

ELM—[illegible] N of [illegible] to [illegible]

ELM—Sem Park, Bklyn Twp, N of Bunker fr Central av SE to [illegible]

EMERY—[illegible] W of San [illegible] Peralta N [illegible] and [illegible]

ENGLISH—[illegible] E [illegible] W of Watson av to Excelsior av N

[illegible]

[illegible] Chapman N of [illegible]

[illegible] E of [illegible] N of [illegible]

[illegible] E [illegible] W of [illegible] N to [illegible]

ESTELLE—Golden Gate, W of Hollis fr [illegible] N to [illegible]

EUCLID AVENUE—S of Bancroft [illegible] Vine Branch av [illegible] av [illegible]

[illegible] NE [illegible] W of High fr [illegible] N

EVANS AVENUE—As [illegible] fr [illegible]

DR. G. E. KLEEMAN

PHYSICIAN AND SURGEON

Rooms 278-279 Bacon Bldg., Oakland.
Res. 1149 Madison St. Phone Oakland 8632.
Office Hours: 10 to 12, 2 to 4, 7 to 8.
Phone, Oakland 4544.

GEORGE G. REINLE, M. D.

PHYSICIAN AND SURGEON.

Office, Rooms 60-61, Macdonough Bldg.
OAKLAND, CAL.
Hours: 2 to 4, 7 to 8.
Residence, 1058 West Street.
Office Phone, Oak. 2466. Res. Oak. 4694

DR. J. M. KANE

1060 Washington St., Oakland, Cal.
Phone Oakland 4480.
Hours: 2 to 3:30 p. m.
Res. 1457 8th St. Phone Oak. 1052.

THOMAS GALVAN, M. D.

PHYSICIAN AND SURGEON.

Office, 680 Tenth St., corner Castro.
OAKLAND.
Phone Oakland 6229.
Res., 680 10th St. Res. Phone Oak. 6229
Office Hours: 2 to 4 and 7 to 8.
Sundays by appointment.

G. C. LAMMERS, Ph. D.

Specialist for Skin, Scalp and Hair.

518 NINTH STREET, OAKLAND, CAL.
Bacteriologist and Pathologist. Consultation and microscopical examination free. Prices Reasonable. Satisfaction guaranteed. Hours: 2 to 5 and 7 to 8 p. m. Mornings by appointment.
Phone Oakland 5541.

DR. H. A. MAKINSON

PHYSICIAN AND SURGEON.

Office: Roeth Building, cor. Glen and Piedmont Aves., Oakland. Telephone, Oakland 5766.
Hours 10 to 12 and 2 to 4.

C. W. DODGE, M. D.

PHYSICIAN AND SURGEON.

Office, 1115 Broadway, Oakland.
Phone Oakland 5854.
Hours: 2 to 4; Sunday, 12:30 to 1:30, 7 to 8.
Residence, 825 Fourteenth Street; Phone Oakland 4446.

T. LINTON PRICE, M. D.

PHYSICIAN AND SURGEON.

Office and Residence, 402 East 18th St., OAKLAND.
Office Hours: 1 to 4 p. m., 7 to 8 p. m. Sundays, 3 to 4. Tel. Spruce 2751.

DR. J. MAHER

Office and Residence, 2205 Grove St., Oakland.
Hours: 1:30 to 3:30 and 7 to 8 p. m.
Phone Oak. 2122.

DR. FRANCIS F. JACKSON

PHYSICIAN AND SURGEON.

1171 Market Street, Oakland.
Hours: 11 to 12 a. m.; 2 to 4 and 7:30 p. m. Phone Oakland 789.
Residence: 716 10th St. Phone Oakland 4708.

DR. M. LEWIS EMERSON

Office—1155 Broadway, Oakland.
Res. 778 Eighth St. Phone Oakland 2273
Hours: 2 to 4, 7 to 8 p. m. Sundays, 12 to 1. Phone Oakland 6764.

DR. L. LORE RIGGIN

Physicians' Bldg, 1111 Washington St., OAKLAND, CAL.
Hours: 12:30 to 2, 7 to 8. Sundays, 11:30 to 12:30.
Office Tel. Oakland 948.
Telephone office from 9 a. m. to 5:30 p. m.

DR. R. O. BALDWIN

1115 Broadway, Oakland.
Office Hours: 11 to 12 a. m., 2 to 4 and 7 to 8 p. m. Telephone Red 2666.

A. F. WERNER, M. D.

Office and Residence, 671 Eighth St., near Castro, OAKLAND, CAL.
Hours: 1 to 3 and 7 to 8 p. m. Sundays by appointment.
Telephone, Oakland 8078.

DR. F. W. SHORES

DENTIST.

Rooms 310 and 311, Union Savings Bank Building, Broadway and 13th, Oakland, Cal.
Hours: 9 to 5. Tel. Oakland 4842.

DR. MARTIN WACHS

DENTIST.

Bacon Block; Rooms 7-9; Oakland, Cal
Office Hours: 9 to 12 and 1 to 5.

DR. DAVIDSON

DENTIST.

14th and Broadway, Oakland, Cal.
Tel. Red 7101. (Over Drug Store)

DR. C. HOWARD MERRITT

DENTIST.

308-309 Union Savings Bank Bldg., Broadway and 13th, Oakland, Cal.
Hours: 9 to 5.
Telephones: Office Oak. 4844; Res. Oak. 1877.

EXCELSIOR AVENUE—Boulevard Heights, N of McKinley av fr L Shore av E to Alma, 12 at Blvd, 201 at English, 251 at E Oak, 401 at Alma.

EXCELSIOR—Fr Alma av E to 4th av.

EDEN PARK—E of 25th av S of E 14th.

ELECTRIC HEIGHTS—Fruitvale E of Belleview bet Peralta and Fruitvale av.

EMERYVILLE—Bt Adeline and S F Bay N of 36th to Temescal Crk and bt 9th and S F Bay N of Temescal Crk to south line of Berkeley.

Excelsior st, bt 4th and Clinton avs, to Clinton st.

Elm st, bt San Pablo and Oakland avs, to 24th st.

Erie st, fr Tel av E, to 42d st.

Elizabeth st, fr San Pablo av E to City Limits, to 67th st

Eleventh st, bt Villa st and Snyder av. to Fremont st.

Emma st, to Fairmount st.

F

FAIRMOUNT AVENUE—W of Walsworth av fr Yosemite N to Monte Vista av.

FAIRVIEW—Peralta, as 66th fr College av W to Dana and fr Tel av to Shattuck av.

FAIRVIEW AVENUE—Piedmt Park, E of Pleasant Valley fr Piedmt av NE to Peralta av.

FAIRVIEW AVENUE—Park Place, Bklyn Twp, NE of Tompkins av fr Daisy NW to Glen Rd.

FALLON—E of Oak fr 6th N to 12th, 825 at 6th.

FARRAGUT AVENUE—Crocker Tract, N of La Salle fr Crocker av E to Sea View av.

FELTON—Peralta, as 63d fr Racine to Shattuck av and fr Genoa W to San Pablo.

FIFTEENTH—N of 14th fr Oak W to Jackson fr Franklin to Bdy, fr San Pablo to Market, fr Kirkham to Wood.

FIFTH—N of 4th fr Oak W to Bdy.

FIFTH—Golden Gate, Emeryville, E of 4th av fr Powell N to Snyder av.

FIFTH AVENUE—E Oakland, E of 4th av fr E 8th N to 23d av.

FIFTIETH—Alden, N of 49th fr Tel av W to Temescal Crk.

FIFTY EIGHTH—N of 57th fr Canning and Herman W to San Pablo av, 552 at Tel av, 802 at Grove, 1052 at Park st.

FIFTY FIFTH—N of 54th fr Vincente W to 8th, Golden Gate, 452 at Vincente, 476 at Miles av, 502 at Tel av, 802 at Grove.

FIFTY-FIRST—N of 49th fr Bdy to Shafter, fr Miles av and Maple W to Grove, 302 at Bdy, 476 at Miles av, 502 at Tel av, 802 at Grove.

FIFTY-FOURTH—S of 55th fr Shattuck av N to San Pablo av.

FIFTY-NINTH—Claremont, Peralta and Golden Gate, N of Forest fr Ross SW to Claremont av and fr Spring W to Stanford av, fr Stanford W of Lowell to S F Bay, 402 at Spring, 552 at Tel av, 802 at Grove, 1102 at San Pablo av.

FIFTY-SECOND—Peralta, N of 51st fr Tel av W to Market.

FIFTY-SEVENTH—Peralta and Golden Gate, N of 56th fr Shattuck av W to San Pablo av.

FIFTY-SIXTH—Peralta and Golden Gate, N of 55th fr Claremont av W to San Pablo av.

FIFTY-THIRD—Peralta and Golden Gate, N of 52d fr Shattuck av W to San Pablo av.

FILBERT—W of Myrtle fr 1st N to 32d and San Pablo av.

FIRST—N of Water Front fr Madison W to Adeline.

FIRST or FIRST AVENUE— Vernon Park, as Miles av fr 51st to College av.

FIRST AVENUE—E Oakland, E of Water Front fr E 11th N to E 16th.

FIRST AVENUE—Claremont, as 59th fr Ross to Miles and Claremont avs.

FITCH AVENUE—Fitchburg, E of Mina fr Stanton NE to E 14th.

FLORENCE—Bdy Terrace, N of Clifton fr Ocean View av W to Bdy.

FLORES—Bklyn Twp, S of Prescott or Talcott av fr High W to Inez av.

FLORIDA—Claremont, N of 59th fr Ross W to College av and Claremont av

FLORIDA—Bklyn Twp, E of Shcool.

FOLSOM—Golden Gate, as 59th fr San Pablo av W to S F Bay.

FONTAINBLEAU AVENUE—E Oakland, as 25th av fr E 14th

FORD—Sather, E of Merritt av fr Lane N to E 14th.

FOREST—Vernon Park, N of Hudson fr College av NW to Claremont av.

FORTIETH—Alden, N of 38th fr Piedmt av W, east terminal "Key Route" at Piedmt Station (See special time table and views.) 152 at Piedmt av, 502 at Tel av, 652 at Grove, 902 at Market, 952 at Linden.

FORTY EIGHTH—Alden, N of 45th fr Lawton av to Shattuck, 402 at Lawton av, 502 at Tel av, 602 at Shattuck av.

FORTY FIRST—Alden, N of 40th fr Piedmt av W to Opal and fr Tel av to West, fr Market to San Pablo av, 152 at Piedmt av, 502 at Tel av, 902 at Market, 1002 at Adeline.

FORTY FIFTH—Alden, fr E of Tel av W to Oakland Race Track, Emeryville, 502 at Tel av, 902 at Market, 972 at Adeline, 1102 at San Pablo av.

FORTY-FOURTH—Alden, N of 43d fr E of Tel av W to Adeline, nos as 45th.

FORTY-NINTH—Alden, N of 48th fr Bdy W to Shattuck av, 302 at Bdy, 402 at Lawton av, 502 at Tel av.

FORTY SECOND—Alden, N of 41st fr E of Tel av W to Adeline, nos as 43rd.

FORTY-SEVENTH—Alden, N of 46th fr Tel av W to Market, fr Adeline W to Oakland Race Track

FORTY SIXTH—Alden, N of 45th fr Tel and Shattuck avs W to Adeline nos as 45th.

FORTY THIRD—Alden, N of 42d fr E of Tel av W to San Pablo av, nos as 43rd

FOURTEENTH—N of 13th fr L Merritt and Oak W to Jackson and fr Harrison W to Wood, nos as 8th.

FOURTEENTH AVENUE—E Oakland, E of 14th av fr E 12th N to Hopkins, nos as 8th av to E 24th, then NE, 1752 at E 25th, 2002 at E 30th, 2202 at Clinton.

FOURTH—N of 3d fr Oak W to Market, nos as 8th except on West.

FOURTH—Golden Gate, Emeryville, fr Shell Mound Sta N fr Powell to Ocean av.

FOURTH AVENUE—E Oakland, E of 3d, fr E 8th N to Indian Gulch nos as 8th to E 20th, then 1552 at E 21st, 1602 at E 22d, 1702 at E 23th

FOURTH AVENUE—Alden, as Manilla av fr 51st N to College av.

FOURTH AVENUE—Claremont, N of Edith fr Bdy 0.5 Prospect av SW to College av.

FRANK—Pleasant Valley, E of Jean fr Sunnyslope S.

FRANKLIN—E of Bdy fr city wharf and Water N to 22d, nos as Bdy.

FRANKLIN—Piedmt, S of E Moss av fr Piedmt av SE to Richmond av.

FREDERICK—E Oakland, S of Dennison fr King NE to Park av, nos as Dennison.

FREDERICK—Piedmont, N of 41st fr Gilbert W to Bdy.

FREDERICK—Now 19th fr Tel av W to San Pablo av.

FREMONT—Golden Gate, W of Marshall fr 55th N to 63d, nos as Marshall.

FREMONT—Bklyn Twp, E of Liese av fr E 14th N.

FRIEDA LANE—Golden Gate, E of Helen Court fr 66th N.

FRUITVALE AVENUE—E of Sausal Creek, fr Stewart, N line of U S Canal N to North of Hopkins, 751 at Stewart, 1201 at E 14th, 1851 at E 27th.

FITCHBURG—Bklyn Twp, S of E 14th bt Mary and Fitch av.

FREEMAN'S PARK, Golden Gate—San Pablo av NW cor Folsom and 59th.

FRUITVALE—Bklyn Twp E of E Okld and 26th av.

Frederick st, fr San Pablo to Tel av, to 19th st.

Fairmount av, bt Prospect av and Summit st W to intersection, changed to Hawley st.

Folsom st, bt San Pablo av and City Limits, to 59th st.

Felton st, fr San Pablo av E to City Limits, to 63d st.

Felton st, bt Shattuck av and Racine st, to 63d st.

Fairview st, to 66th st.

Fg st av, bt Summer st and College av, to Miles av.

Fourth av, bt Vernon and College sta, to Manila av.

G

GALINDO—Fruitvale, fr Peralta av W to Bray av.

GARFIELD—Peralta, as 56th fr Tel av to Shattuck av.

GARNET—N of 41st fr Bdy to Emerald, 302 at Bdy.

GASKELL—Piedmt, as Howard fr Piedt av to Gilbert.

GEARY—As 39th fr Tel av to West.

GENOA—Peralta av, W of Grove, fr 52d, 5801 at Stanley, 6001 at Adeline, 6002 at 60th.

GEORGE—Fitchburg, W of Jessie fr Stanton NE to E 14th.

GEORGIA—Bklyn Twp, E of School.

GIBSON AVENUE—Bklyn Twp, nr Sem Park, E of Simpson av fr 1st NE to 4th.

GILBERT—Piedmont, E of Terrace fr 41st N to Mather, 4201 at Frederick, 4302 at John.

GLADDING—Watts Tract, W of Center fr A to N of B, 102 at A, 202 at B.

GLASCOCK—E Oakland, N of Stewart fr Park av and Park st E to Fruitvale av.

GLEN AVENUE—E Oakland, E of 14th av fr E 24th N to E 27th and 19th avs, 1702 at E 24th, 1752 at E 25th.

GLEN AVENUE—Piedmt, E of Piedmt av, fr Piedmt av NE to Linda av, 4125 at Edith.

GLEN AVENUE—Bklyn Twp, fr Redwood Road SE to E Short.

GLEN ROAD—Park Place, Bklyn Twp, NW of Cunningham fr Fairview av NE to Grand av.

GOLD—Alden, E of Tel av fr Sherman av N to 40th, 3651 at Sherman av, 3751 at W Moss av, 3801 at 38th.

GOLDEN GATE AVENUE—As 61st fr Lowell W to San Pablo av.

GOLDMAN AVENUE—E of Redwood Road fr Prescott S to S of Tubler.

GORDON AVENUE—Bklyn Twp, W of Yoakum av fr E 14th NE to Orral.

GOSS—W Oakland, N of 7th fr Willow W to Bay, nos as 8th.

GRACE AVENUE—Golden Gate, N of Arlington av fr Lowell to Los Angeles.

GRAND AVENUE—Part of Boulevard Terrace fr Lake Merritt W to Webster.

GRAND AVENUE—Bdy Ter, Piedmt, N of Clifton fr Bdy NE to Prospect av.

GRAND AVENUE—Park Place, Bklyn Twp, N of RR Resva, fr Glen Rd SE.

GRAND AVENUE—Piedmt Park, S of Terre Bonne fr Highland av E to Crocker.

GRANT AVENUE—As 37th fr Gold to Tel av.

GRANT—As 33d, Lynn, E Oakland, N of Montgomery fr 13th av E to E of 14th av.

GRANT AVENUE—Yoakum Ter, Bklyn Twp, E of Church fr E 14th NE.

GREEN—Stock Yards, Emeryville, W of Maple, fr Peabody's Lane to Union.

GREENBANK—Piedmt, W of Oakland av fr Pleasant Valley av NE to Oakland av.

GROVE—W of Jefferson fr 1st N, crossing San Pablo av at 618 to Berryman, Bkly.

601 at 1st	1701 at 24th	4001 at 40th
1001 at 10th	1951 at 29th	5101 at 51st or Ventura
1301 at 16th	3601 at 38th	6001 at 60th or Benton
1551 at San Pablo	3851 at Apgar	6301 at Adeline

GALINDO TRACT—Fruitvale bt Peralta av and Redwood av fm Belleview N to Davis.

GLEN ECHO TRACT—Piedmont E side Pdm av bt Monte Vista and Pleasant Valley av.

GOLDEN GATE—W of Lowell fm Tmscl Crk N to Ocean av and Mcatraz av, including Emeryville to Stock Yards

Grand av, bt Webster st and L Merritt, to Boulevard Terrace.

Grant st, bt Tel av and Gold st, to 37th st.

Garfield st, bt Tel and Shattuck avs, to 56th st

Golden Gate av, fr San Pablo av E, to 61st st

H

HALEY AVENUE—Western Heights, Fruitvale, W of Sausal fr Hopkins S.

HALLADAY AVENUE—Bklyn Twp, Yoakum Tract, N of Krause av fr Yoakum av St.

HALLECK—Emeryville

HALLETT AVENUE—Stock Yards, Emeryville, as 66th fr San Pablo av W to pl

HAMILTON PLACE—N of Bay Place fr Oakland av W

HAMLINE AVENUE—Beulah Park, E Oakland, E of Palmer av fr Hopkins S.

HAMPELL—E Oakland, N of Mulbury fr 14th av E to Sausal Crk

HANCOCK—Peralta, as 60th fr Vicente to Shattuck

HANNAH—Watts Tract, SW of Watts, fr Peralta and B N to Park.

HANOVER AVENUE—Peralta Heights, N of Lester av fr L Shore and Wayne ave NE to Newton av, 42 at Boulevard,

A. C. RICHARDS

REAL ESTATE

111 SAN PABLO AVE., Near City Hall, OAKLAND, CAL. Phone Oakland 7780.

RICHARD J. MONTGOMERY

REAL ESTATE DEALER. NOTARY PUBLIC

N. W. Cor. TELEGRAPH AVE. & 40th St., "Key Route" Station. CENTRAL OAKLAND.

CENTRAL OAKLAND AND PIEDMONT PROPERTY A SPECIALTY.

C. P. Wells. A. C. Porterfield.

BAY CITIES REALTY COMPANY

REAL ESTATE. INSURANCE. LOANS. RENTING.

477 ELEVENTH STREET, OAKLAND, CAL. Telephone Oakland, 3016

ALBERT S. DAY

REAL ESTATE AND LOANS. FIRE INSURANCE.

1232 BROADWAY ST., OAKLAND. Bank References.

To Make Investors Think

Study Oakland's wonderful resources; its daily profitable results; its great possibilities (limited only by effort); its natural residential beauties, then 1, 2, 3, 4 and 5 years of progress. ARE GREATER OAKLAND REALTY INVESTMENTS WISE? Today consult

HARRY L. HOLCOMB (Investor of Capital)

314 San Pablo Avenue, Oakland, Cal.

¶ Bank and Client References.

CONNELLEY LIQUOR CURE

Is the only treatment for drunkenness that is indorsed by the leading men of the State. It effects a permanent and non-injurious cure in three weeks' time. Send for testimonials and list of references.

LARGEST PRIVATE SANITARIUM OF ITS KIND ON THE PACIFIC COAST.
Recommended by all the leading men of this State. All medicines taken internally.
No. Hypodermic Injection.
Room 404 Jefferson Square Bldg., 925 Golden Gate Ave. Tel Park 912. San Francisco.
505 TELEGRAPH AVE. - - - - - - - - OAKLAND, CAL

PACIFIC COAST BORAX CO.

Manufacturers of

20-MULE TEAM BORAX PRODUCTS

THE WORLD'S GREATEST CLEANSERS.

Sold Everywhere.

HOME OFFICE - ALBANY BLOCK, OAKLAND.

THE HOAG RAPID PRESS CO.

J. A. Morrow, President. E. J. F. Rea, Manager. J. G. Niggle, Secretary

Manufacturers of the Hoag Rapid Press and the Hoag Automatic Feeder.

1069 BROADWAY, corner 12th. OAKLAND, CAL.

HARDY—Vernon Park, S of Hudson fr Miles av NW to Claremont av, 475 at Miles.
HARLAN—Watts Tract, SW of Watts fr Peralta and B st N to Park.
HARMON—Peralta, N of Alcatraz av, as 65th fr College av to Dana.
HARRISON—E of Alice fr 1st N to 20th, nos to 14th same as Bdy, 1501 at 20th.
HARRISON AVENUE—Melrose, E of Blaine av fr S P R R NE to E 14th.
HARRISON AVENUE—Park Place, Bklyn Twp, N of Maiden Lane, fr Rose av SE.
HAVEN—Watts Tract, W of Harlan fr Peralta to Park, 101 at Peralta.
HAWLEY—W of Walsworth av fr 29th N to Yosemite.
HAWTHORNE—S of 34th fr Bdy W to Tel av, 402 at Bdy.
HAZEL AVENUE—Piedmt Park, N of Highland av fr Highland av W.
HELEN COURT—Golden Gate, E of San Pablo av fr 66th N.
HELLEN—Watts Tract, W of Louise fr Peralta N to Park, 1 at Peralta.
HENRY—W of Chester fr 3d N to 9th, nos as Center.
HENRY—Fitchburg, W of Cora fr Stanton NE to E 14th.
HERBERT—Bklyn Twp, NE of Vincent fr Church SE to Yoakum av.
HERMAN—Peralta, N of Miranda fr Ayala to 58th.
HERSEY—Peralta, as 60th fr Claremont av W to Spring.
HERZOG—Golden Gate, E of San Pablo av fr 59th N to 61st, fr 62d to 66th.
HIGH—Bklyn Twp, E of Fruitvale av fr Ship Canal N to Tompkins av.
HIGHLAND AVENUE—Piedmt Park, N of Dale av fr Piedmt av to Piedmt av and Witts av.
HIGHLAND AVENUE—Piedmt Park, E Oakland, E of Knox av, continuation of 23d av fr E 27th N to E 30th, 1851 at E 27th.
HILLSBOROUGH—Boulevard Heights, N of Bklyn av fr Bay E.
HILLSIDE AVENUE—Glen Echo Ter, Piedmt, E of Glen av fr Linda av SE to Summit av.
HOBART—N of 20th fr Bdy W to San Pablo av, 452 at Bdy, 502 at Tel av.
HOLDEN—Watts Tract, as Louise.
HOLLIS—Watts Tract, W of Haven fr Peralta N to Park.
HOPKINS—E Oakland, Fruitvale, N of Clinton fr Alma av E to High.
HORTON—Watts Tract, (see Hellen.)
HOWARD—Boulevard Heights, W of Watson av fr Chicago and Watson avs N to Beacon, 102 at Watson, 302 at Prospect, 375 at Beacon.
HOWARD—Piedmt, N of 41st fr Piedmt av W to Gilbert, 152 at Piedmt av, 252 at Gilbert.
HOWARD—As 28th av, Fruitvale, E of Julia, cont of Park fr E 14th N to E 17th, 1201 at E 14th.
HOWE—Piedmt, W of Piedmt av fr W Moss av to St Mary's Cemetery, 3751 at W Moss, 4101 at 41st.
HUBBARD—Watts Tract, (see Hannah.)
HUDSON—Vernon Park, N of Clifton fr College av to Claremont av, 351 at Manilla av, 475 at Miles av.
HUFF AVENUE—As E 27th fr 19th av to Knox av.
HUMBERT—As E 20th st, Oakland.
HYDE—Electric Heights, Fruitvale, N of Belmont fr Peralta av W.
HIGHLAND PARK—E Okld and Fruitvale, E of 13th, N of E 28th.
Hawley st, bt Yosemite and 29th sts, to Fairmount av.
Hancock st, bt Vincent st and Shattuck av to 55th st.
Hersey st, bt Moulton and Spring sts, to 16th st.
Handy st, fr Adeline st to City Limits, to 65th st.
Harmon st, fr Dana st E to City Limits, to 65th st.
Hallett av, fr San Pablo av W to City Limits, to 66th st.

I

IDAHO—Golden Gate, W of Baker fr 59th N to 61st, fr 63d N to 66th, nos as Herzog.
IDAHO—Bklyn Twp, E of School.
INEZ AVENUE—Bklyn Twp, W of High fr S of Flores to Prescott.
IRVING AVENUE—E Oakland, bt E 19th and E 20th, and 24th and 25th avs.
ISABELLA AVENUE—N of 23d fr San Pablo av SW to 23d nr Market.
INDEPENDENCE SQUARE—E Okld bt 16th and 18th fm E 16th to E 19th.

J

JACKSON—W of Madison fr Adams Wharf and 1st N to 19th and L Merritt, 601 at 1st, 1001 at 10th, 1352 at Lake.
JACKSON AVENUE—Melrose, W of Calhoun, fr Melrose RR Sta NE to E 14th.
JAYNE—Adams Tract.
JAYNE AVENUE—Oakland Heights, E of Chetwood fr Santa Clara and Bella Vista avs N to Sunnyslope.
JEFFERSON—E of Clay fr 1st N to 17th, nos as Grove.
JEROME AVENUE—Piedmt, N of Greenbank fr Walte av NE to Oakland av.
JERSEY—Bklyn Twp, E of School.
JERSEY—Pleasant Valley, W of York fr College N to Chamber.
JESSIE—Fitchburg, W of Charles fr Station NE to 14th.
JOHN—Piedmt, N of Howard fr Piedmt av W to Gilbert, 152 at Piedmt av.
JONES—N of Hobart Tel av W to San Pablo av, 502 at Tel av, 602 at Grove.
JONES—E Oakland Heights, E of Alma av fr 4th av and E 28th N.
JONES—Allendale, E of Redwood av fr S of Allendale av N to Penniman av.
JONES—Galindo Tract, N of Galindo fr Peralta av E to Bdy.
JOY—Peralta, as 63d fr Colby W to Racine.
JULIA—As 27th av, Fruitvale, E of 26th av fr E 14th N to Talcott av.
Jones st, bt San Pablo and Tel avs, and Walnut st bt Tel av and L Merritt, to 21st st.
Joy st, bt Colby and Racine sts, to 63d st.

K

KANSAS—Bklyn Twp, E of School.
KENNEDY—E Oakland, W of Park av fr Tidal Canal NW to RR av, 101 at Ford, 601 at RR av.
KING—E Oakland, W of Valdez fr Shasta av NW to 23d av.
KINEY—E Oakland Heights, E of 4th av fr Hopkins NE to White.
KING AVENUE—Fruitvale, W of Bray, 1351 at E 12th.
KING AVENUE—Piedmt Park, E of Crocker av fr La Salle av NW to Lincoln av.
KINGSLAND AVENUE—Bklyn Twp, N of Vesta fr Central av NW.
KIRKHAM—W of Poplar fr 3d N to 26th, nos as Adeline.
KLINKNER AVENUE—Golden Gate, as 59th fr Stanford W
KNOX AVENUE—Knox Place, as 27th fr Tel av to Grove.
KNOX AVENUE—Highland Park, E Oakland, fr E 27th N to E 30th, 1851 at E 27th, 2001 at E 30th.
KRAUSE AVENUE—Yoakum Tract, N of Thomas fr Yoakum av SE.

L

LAKE—N of 17th fr Oak W to Jackson, 102 at Oak.
LAKE—Boulevard Heights, as E Lake.
LAKE AVENUE—As Pleasant Valley av fr Perry NE to Cottage.
LAKE AVENUE—Glen Echo Tract, Piedmt, E of Summit av fr Olive av N to Linda av.
LAKE SHORE AVENUE—E side L Merritt, incld Blvd W of 1st av, fr E 12th N to Wildwood av, 1102 at E 12th.
LANCASTER—Fruitvale, W of Fruitvale av fr Stewart N to Division.
LANDREGAN AVENUE—Part of 64th st.
LANE—Fruitvale, S of Church fr Fruitvale av SE to High.
LA SALLE—Piedmt Park, S of Farragut av fr Crocker av NE to Carrington av.
LAUREL—As 25th fr Bdy to Tel av.
LATHAM TERRACE—E Okld on E 22d and E 24th sts, 24th and 26th avs.
LAUNDRY FARM (see Park Place).
LAUREL GROVE—Bklyn Twp, N of School, ¼ mile E of Fruitvale av.
LEONA—Bklyn Twp, N of Mills College NE of Park Place.
LINDA PARK—Bklyn Twp, (incl Melrose Sta) E of Bay av bt Bay av and Seminary av S of E 14th.
LINDA VISTA TERRACE—Piedmont, E of Fairmount av fm E Moss av to Linda av on Oakland av.
LORIN—N of Benton or 60th bt Shattuck av and Sacramento or Lowell
Lake av, bt Perry and Cottage sts, to Pleasant Valley av.
Laurel st, bt Tel av and Bdy, to 25th st.
Lincoln st, bt 13th av and E City Line, to E Lincoln st.
Lincoln st, to 11th st.
Lincoln av, bt 4th av and Howard st, to McKinley av.
Lewis st, bt Hopkins and White sts, to Lowell st.
Lake st, bt Brklyn and Prospect avs, to E Lake st.
Locust st or Simpson av, bt San Pablo and Tel avs, to 23d st.
Logan st, to 36th st.
Lee st, bt junct of Vernon st and Bay Place, to Vernon st.
LAUREL—Sem Park, Bklyn Twp, S of Varney fr Central av SE to Valentia av.
LAUREL AVENUE—Bklyn Twp, N fr School.
LAUREL AVENUE—Piedmont, N of W Moss av fr Piedmt av SE to Fairmount av.
LAWRENCE—As 26th av contin of Adeline fr Talcott av N to E 23d.
LAWTON AVENUE—Vernon Park, W of Manilla av fr 45th N to College av, 4801 at 40th.
LEE—As Vernon fr Bay Place to Vernon.
LEE—S of Perkins fr Vernon to Jayne av, 202 at Vernon.
LENOX COURT—Bklyn Twp, E of Redwood av fr Poston N to Redding.
LEONA AVENUE—Leona Heights, Bklyn Twp, N of Mountain View av.
LESTER AVENUE—Peralta Heights, N of Wayne av fr Hanover av SE to Newton av.
LEWIS—W of Henry fr 3d N to 7th and Peralta, 701 at 3d.
LEWIS—Oakland Heights, as Lowell fr Hopkins N to White.
LEXINGTON AVENUE—Sem Park, Bklyn Twp, E of Champlain av fr Washn av NE to Willow.
LIBERTY—As Lawton av.
LIESE AVENUE—Sather, E of Merrill av fr Cal Ry and S P R R N to Prescott.
LILY—Peralta, as 41st.
LINCOLN—Lynn, E Oakland, as E Lincoln fr 13th av to E of 14th av.
LINCOLN AVENUE—Boulevard Heights, E Oakland, as McKinley av fr 4th W to Bay.
LINCOLN AVENUE—Piedmt Park, N of Union av fr Sheridan av E to Sea View av.
LINDA AVENUE—Glen Echo Tract, Piedmt, N of Eleth av fr Piedmt av E to Pleasant Valley av.
LINDEN AVENUE—W of Filbert fr 1st N to 34th and San Pablo av, and fr 36th N to 38th, and fr 40th N to N of 46th; nos as Adeline.
LINDEN—Alden, as 45th fr Bdy to Tel av.
LINDEN—Sem Park, Bklyn Twp, S of Maple fr Central av SE to Champlain av.
LIVINGSTON—NW of Dennison fr Water Front and Shell Mound NE to Kennedy.
LOYD AVENUE—S of Warren and S P R R Track fr Fruitvale av E to High.
LOCKSLEY AVENUE—NW of Shafter av fr Summer NE to Hudson.
LOCUST—As 22d fr L Merritt W.
LOGAN—As 36th fr Tel av W to Peralta.
LOS ANGELES—Golden Gate, W of Lowell fr 57th N to Grace, 5701 at Buena Vista.
LOUISE—Watts Tract, W of Hollis fr Peralta N to Park.
LOWELL—Golden Gate, W of Adeline fr Adeline and 51d N to Alcatraz av, Brkly, 5301 at 53d, 5801 at Buena Vista, 6101 at Golden Gate av.
LOWELL—E Oakland Heights, SE of King fr Hopkins NE to White.
LULU AVENUE—Emeryville, N of 47th fr Temescal Crk W to San Pablo av, 1002 at Temescal Crk.
LUSK—Alden, E of Market fr S of 40th N to N of 42d, 4001 at 40th.
LYDIA—N of 21st fr Brush to Market, 752 at Brush, 802 at West.
LYNDE—Fruitvale, N of Belleview av fr Fruitvale av E to Peralta av.

M

Moss av, bt Fairmount and Lake avs, to Santa Clara av.
Minna st, fr Tel av E, to 43d.
Morgan st, bt Tel av and Grove st, to 52d st
Mattie av, bt Adeline st and San Pablo av, to 53d st.
Menlo st, bt San Pablo av and Dover st, to 57th st.
Mono av, bt Tel av and Dover st, to 57th st.
Merced av, bt Tel av and Dover st, to 58th st.
Maple st, bt Tel av and Herman st, to 58th st
Mariposa av, bt Racine and Dover sts, to 59th st.
Mariposa st, bt Stanford av and Dover st, to 59th st.
McKee st, fr Dover W, to 61st st.
Morris st, bt Colby and College av, to 62d st.
Middle st, to 9th st.
Merrimac Place, to 28th st.

Fred T. Wood Angus N. Macdonald Ralph H. Wood

WOOD, MACDONALD & WOOD

REAL ESTATE AND INSURANCE

1303 BROADWAY; 6 TELEGRAPH AVE. OAKLAND, CAL. Phone Oakland 3164

Anson S. Blake, Pres. Frank W. Bilger, Vice Pres. F. J. Woodward, Mgr.

INVESTMENT SECURITIES AND REAL ESTATE

1172 BROADWAY, cor 14th, OAKLAND, CAL. Telephone Oakland 35.

D. VAN BUSKIRK & SON

REAL ESTATE BROKERS

406 TWELFTH ST., near Cnamber of Commerce, OAKLAND, CAL. Tel. Oakland 8252.

PUTNAM & ZITLAU

REAL ESTATE. INSURANCE. BROKERS AND DEALERS.

201-202 Union Savings Bank, 13th and Broadway, OAKLAND. Telephone Oakland 5027.

"SOME DAY YOU'LL NEED A PHOTOGRAPH."

F. A. WEBSTER

STUDIO—1111 WASHINGTON STREET. - - - - - - OAKLAND, CAL.

PAUL T. CARROL

DRESS ACCESSORIES AND HATS FOR MEN.

Agent for Knox Hats, Carroll Hats, Cravats De Luxe, Star Shirts, Dent & Fowne's Gloves, High-class Specialties.

1066 WASHINGTON STREET (Bacon Building) Just below 12th St. OAKLAND, CAL.

Mutual Savings Bank Building, San Francisco.

PIERCE CYCLES

304 SAN PABLO AVENUE. Telephone Oakland 974. OAKLAND, CAL.

REPAIRING. SUNDRIES. TIRES. PARTS FOR ALL MODELS OF PIERCE WHEELS.

All Work Guaranteed.

FINEST EQUIPPED OFFICE IN THE STATE.

R. S. KITCHENER

PRINTING. BOOKBINDING.

954-956 CLAY STREET, OAKLAND, CAL. Tel. Oakland. 444

GROUND FLOOR STUDIO. Phone Oakland 3436

PAUL SCHREIBER

PHOTOGRAPHER

Photo Buttons, Illustrated Songs, Photo Jewelry, Miniature Portraits, Copying and Enlarging, Commercial, Landscape, Flash-Light, Portrait Work.

368 TWELFTH STREET, - - - - - - - - - - OAKLAND, CAL.

Mound st, bt 13th av and Clinton st, to Hopkins st.
Morrison Place, bt Oakland av and Orange st, to Pearl st.
Moss av, bt Tel av and Cemety Crk, to W Moss av and E of Cemet Crk, to E Moss av.
MABLE AVENUE—Park Place, Bklyn Twp, N of Harrison av, E o College av.
MADISON—E of Oak fr 1st N to Lake, nos as Bdy to 14th,
MADISON SQUARE—Bt Madison and Oak fm 8th to 9th.
MELROSE—S of E 14th fm High E to Bay av.
MADISON AVENUE—Sem Park, Bklyn Twp, E of Risdon av fr Washn av NE to Willow.
MAGNOLIA—W of Adeline fr 1st N to 18th and fr 22d to 36th, nos as Adeline.
MAGNOLIA AVENUE—Piedmt Park, E of Vallecito av fr Bushy Dell av NW to Montecito.
MAIDEN LANE—Park Place, Bklyn Twp, S of RR av fr Harrison av SE.
MAINE—Bklyn Twp, E of School.
MANILA—At S bndry line of Brkly, fr Fairview nr Adeline N.
MANILA AVENUE—Alden and Vernon Park, E of Lawton av fr 45th NE to Hudson.
MAPLE—Alden, E of Tel av fr 48th N to Vernon.
MAPLE—Piedmt, NE of Union fr McAdam NE to Accacia.
MAPLE—W Oakland, W of Wood fr Chase N to 9th.
MAPLE—Peralta, as 58th fr Hermann W to Tel av.
MAPLE—Golden Gate, W of San Pablo av fr Peabody's Lane N to 67th.
MAPLE—Sem Park, S of Laurel fr Central av SE to Valentia av.
MARIAN AVENUE—Bklyn Twp, nr Melrose Dst, E of Bay av fr E 14th N.
MARIPOSA—Linda Vista Ter, W of Vernon fr Santa Rosa av N to Oakland av.
MARIPOSA—Peralta, as 59th fr Dover W to Stanford av, also Racine W to Dover.
MARKET—W of West, fr 1st N to 47th, open; fr 47th N to 57th, closed; nos same as Adeline, 1552 at Lydia.
MARSHALL—Golden Gate, W of San Pablo av fr 55th N to 59th and fr 61st N to N of Ocean av, 5501 at 56th, 5901 at 59th.
MARTIN—Peralta, N of Miranda fr Claremont av W to Ayala av, 402 at Claremont av.
MARY—Fitchburg, W of Rose fr Stanton NE to E 14th.
MATHER—Piedmt, N of John fr Piedmt av NW to Bdy, 152 at Piedmt, 302 at Bdy.
MATHEWS AVENUE—Oakland Heights, as 4th av fr Hopkins.
MATTIE AVENUE—Golden Gate, as 53d fr Adeline W to San Pablo av.
MAYBELLE AVENUE—Bklyn Twp, W of High fr Hopkins N.
McADAM—Piedmt, NW of Edith fr Bdy NE to Buckeye av.
McCALL—Peralta, E of Dover fr 57th N to 60th.
McCLURE—E of Tel av fr 29th N.
McCOURTNEY—Alden, N of 41st fr Tel av E.
McKEE—Lorin, N of 60th fr Grove W to Lowell.
McKINLEY AVENUE—E Oakland, N of Prospect av fr Howard SE to 4th av, 202 at Howard, 502 at 4th av.
MEAD AVENUE—N of Athens av fr 1001 San Pablo av SW to Market, 802 at San Pablo av.
MENLO—Peralta, as 57th fr Dover W to San Pablo av.
MERCED AVENUE—Peralta, as 58th fr Tel av W to Dover.
MERRILL AVENUE—Sather, E of Wheeler av fr Post NE to 14th. College av.
MERRIMAC—As 28th fr Webster W to Tel av.
MERRIMAC—N of 27th fr Tel av to Grove.
MILES AVENUE—Vernon Park, E of Claremont av fr 51st NE to
MILLBURY—E Oakland, N of Cameron fr 13th av E to Cameron and Hopkins.
MILLS—Bklyn Twp, NE of 14th fr Sem av E to Baker.
MILLS AVENUE—Bklyn Twp, E of Mills College and Sem av fr 1st N to Summit av.
MILTON—N of Mead av fr San Pablo av W to Market, 852 at San Pablo av
MINA—Fitchburg, W of Fitch av fr Stanton NE to E 14th.
MINNA—As 43d fr Tel av E.
MIRAMONTE AVENUE—Piedmt Park, SE of Vallecito av fr Piedmont av NE to Magnolia av.
MIRANDA—Peralta, N of Sutter or 50th fr Claremont av W to Vicente.
MITCHELL—Fruitvale, E of 26th av fr Talcott av N to E 22d, 1502 at Talcott av.
MONO AVENUE—As 57th fr Tel av W to Dover.
MONROE—E Oakland, as E 16th.
MONTAGUE—As 59th.
MONTECITO AVENUE—Piedmt Park, N of Vallecito av fr Piedmt and Magnolia avs W to Blair av.
MONTE VISTA AVENUE—Linda Vista Ter, N of Laurel fr Piedmt av E to Oakland av, 52 at Fairmount av, 152 at Oakland av.
MONTGOMERY—Piedmt, W of Howe fr 41st N to St Mary's Cemty, nos as Howe.
MONTGOMERY—As E 23d, E Oakland.
MORAGA ROAD—Piedmt, bt Piedmt and Oakland avs fr Pleasant Valley av to Pdmt Heights and cont by Thorne Road.
MORAGA VALLEY COUNTY ROAD—E Oakland Heights, (see 15th av fr E 28th.)
MORGAN—As 42d fr Tel av to Grove.
MORRIS—As 63d fr College av W to Colby.
MORRISON PLACE—Oakland Heights, (see Pearl fr Oakland E to Orange.)
MORSE AVENUE—Peralta Heights, W of Watson av fr Newton av N to Bklyn av.
MOSS AVENUE—(See Moss avs, E and W fr Cemty Crk.)
MOULTON—Peralta, W of College av fr Claremont av N to Alcatraz, 6601 at 60th.
MOUND—E Oakland Heights, as Hopkins fr Alma av E to 4th av.
MOUND—E Oakland, (see Shell Mound.)
MOUNTAIN AVENUE—Pdmt Park, N of Highland av fr Wita to Sea View av.
MOUNTAIN VIEW AVENUE—Leona Heights, Bklyn Twp, S of Leona av.
MYRTLE—W of Market fr 1st N to San Pablo av N of 30th, nos as Adeline

N

NI (1), Golden Gate, as 58th fr Park W to San Pablo av.
NEW—W of Pine fr 9th S.
NEW BROADWAY—Contin of Bdy N to Bdy Terrace.
NEW JERSEY—As Jersey.
NEWTON AVENUE—Peralta Heights, Oakland, fr Bklyn av and E Lake SE to 4th av, 2 at Bklyn, 201 at 4th av.
NICOL AVENUE—Fruitvale, S of School fr Fruitvale E to Peralta av
NINETEENTH—S of 20th fr Jackson W to Market, fr Adeline W to Union, fr Kirkham W to Peralta av.
NINETEENTH AVENUE— E Oakland, E of 18th av fr 11th N to 14th and E 29th, 1952 at E 11th, 1452 at E 19th, 1952 at E 29th
NINTH— N of 8th fr Oak W to Market, fr Kirkham W to Bay, nos as 8th.
NINTH AVENUE—E Oakland, E of 8th av fr E 10th N to E 28th, nos as 8th av.
NOLAN—As 33d fr Tel av W to San Pablo av.
NORRIS—As 62d fr College av W to Colby.
NORTH—S of Alcatraz va fr Colby W to School, 352 at Colby, 402 at School.
NUTLEY—Bklyn Twp. E of Central av fr E 14th NE to Track.
Nolan st, bt San Pablo and Tel avs, to 33d st.
Neil st, bt San Pablo av and Park st, to 58th st.
NORTH TEMESCAL (see Peralta).

O

OAK—E of Madison fr 4th N to Lake.
OAK—Blvd Heights, as E Oak.
OAK—Melrose Sta, Bklyn Twp, E of Bay av fr Elm N to Pine.
OAK—Piedmt, as Eleth av.
OAK—Seminary Park, Bklyn Twp, S of Poplar fr Central av SE to Valentia av.
OAKLAND AVENUE— E of Cemetery Creek and Walsworth av fr Bay Place and 24th to Wita av, Pdmt Park, 1 at Bay and 24th, 251 at Walsworth, 502 at Santa Clara, 552 at E Moss av.
OAKLAND AVENUE—As Perkins fr Orange to E Adams.
OCCIDENTAL—Peralta and Lorin, E of Lowell fr S of Mariposa av N to Stanford av, fr Stanford and 60th N to Blake st, Brkly, 5901 at Mariposa av, 6101 at McKee.
OCEAN AVENUE—Golden Gate and Emeryville, N of Landregan av fr San Pablo av W to 4th av.
OCEAN VIEW AVENUE—Bdy Ter, Piedmt, E of Thomas av fr Grand av N to Charles.
OHIO—W of Pleasant Valley av fr Cottage N to Chamber.
OHIO—Bklyn Twp, E of School.
OLD COUNTY ROAD—As Talcott av fr 23d av to High N of E 16th
OLIVE AVENUE—Linda Vista Ter, SW of Sunnyside av fr Sunnyside av NW to Lake av.
OLIVE—Fruitvale, S of School, cont of Nicol av fr Peralta av E to Dellview.
OLIVE—Melrose Sta, Bklyn Twp, E of Oak fr Elm N to Pine.
OLIVE AVENUE—Linda Park, Bklyn Twp, E of Marian av fr E 14th N.
OPAL—Alden, W of Diamond fr Weston av N to 42d 3801 at Weston av, 4102 at 41st.
ORANGE—W of Vernon fr Oakland av N to Perry.
ORANGE—E Oakland E of Sunnyside av fr E 24th N to E 27th.
ORANGE GROVE AVENUE—E Oakland, E of 23d av fr E 22d N to E 24th, 1601 at E 22d.
ORCHARD—N of 29th fr Cem Crk W to Tel av, 401 at Bdy.
ORCHARD—Fruitvale, N of Palm fr Peralta av W.
ORCHARD—Park Place, Bklyn Twp, W of Alice fr RR av N to Tompkins av.
ORCHARD AVENUE—Yoakum Tract, Bklyn Twp, SE of Yoakum av to Krause av, S to Thomas av.
ORRAL—Yoakum Tract, Bklyn Twp, N of E 14th fr Yoakum av NW to Renwick av.
OVER—Allendale, Bklyn Twp, E of Viola fr S of Allendale av N
OAKLAND HEIGHTS—E of Fairmount av S of E Moss av on Vernon and Perry.
OAKLAND PARK (see West Oakland Park).
OAKLAND, Piedmont, (former Blair Park) N of Vernal av
Oak st, bt Peralta and Excelsior avs, to E Oak.
Oakland av, bt Orange and Adams sts, to Perkins st.
Old County Road or Sherman st, fr 23d av E, to Talcott av.
Oak av, bt Piedmt and Glen avs, to Eleth av.

P

PACIFIC—W Oakland, N of S P R R yd fr 751 Peralta to Wood, 1652 at Campbell, 1740 at Wood.
PALM—Fruitvale, N of Old Co Rd, Talcott av fr Peralta av W.
PALM AVENUE—Adams Tract, SE of Warwick av fr Perkins NE to Euclid av.
PALMER AVENUE—E Oakland E of 14th av fr Hopkins S.
PALMETTO—Fruitvale, S of Hopkins fr Champion E to Boston av.
PARK—As 27th, fr Grove W to San Pablo av.
PARK—E Oakland, E of 28th av and Julia, fr Stewart N to E 14th, as Howard N to E 17th.
PARK—Golden Gate, E of San Pablo av fr Mattie av N to Stanford av, 5301 at Mattie.
PARK AVENUE—E Oakland, W of Park St, fr N Park and Stewart NW to 23d av and E 12th.
PARK AVENUE—Emeryville, N of Yerba Buena av fr San Pablo av W to San Francisco Bay, 1 at San Pablo.
PARK PLACE—W of San Pablo av fr 26th N to Market.
PARK WAY—E Oakland, E of 5th av fr E 8th N to E 10th, 901 at E 8th.
PARSONS—Golden Gate, as 55th fr Adeline W to San Pablo av.
PATERSON AVENUE—Bklyn Twp, E of Poe fr E 14th N to Bancroft.
PEABODY'S LANE—Stk Yds, Emeryville, N of Ocean av fr San Pablo W to S F Bay.
PEARL—As Valdez fr Bay Pl N to Ruby.
PEARL—N of Yosemite fr Fairmount av E to Orange, 52 at Fairmount.
PEARL—Alden, E of Tel av fr 38th N to 42d, 3801 at Weston.
PEARL—Galindo Tract, N of Jones fr Peralta av E to Redwood av.
PENNIMAN AVENUE—Allendale, Bklyn Twp, N of Allendale av fr Redwood av E to High
PERALTA— E of Campbell fr 3d and Pacific N to San Pablo av Emeryville, 641 at 3d, 901 at 8th, 2401 at San Pablo av
PERALTA AVENUE—Boulevard Heights, N of Bklyn av and Lake Shore av E to Alma av and 4th av, 52 at E Lake, 252 at E Oak, 502 at 4th av.
PERALTA AVENUE—E of Fruitvale av fr Talcott av N to N of Hopkins, 1601 at Talcott, 1802 at Pearl, 2400 at Hopkins
PERALTA AVENUE—Piedmt Park, S of Vallecito av fr Vallecito NW to Oakland av.
PERKINS—Oakland Heights N of Lee fr Orange E to Palm av 176 at Orange, 352 at Palm
PERRY—Oakland Heights, N of Perkins fr Oakland av S

The Wine With Merit

Giersberger

The Wine with Quality

Grown in our own Vineyards, Livermore, Napa and St. Helena, Cal.

THEO. GIER WINE CO.

Wholesale and Retail

Wine and Liquor Merchants

WE RECOMMEND OUR

Celebrated Red and White Brands of Giersberger Wines

For the Wine Cellar or Private Locker

Our Metropole and Puck Rye Whiskies are unexcelled for purity and quality. Physicians recommend these brands for family use. We carry the finest brands of Eastern and California Bottled Beers, also imported and California Mineral Waters. All orders promptly delivered.

THEO. GIER WINE CO.

OAKLAND, CAL.

Main Store and Office, 1225-1227 Broadway Phone Oakland 123

BRANCH STORE, 915 WASHINGTON STREET, PHONE OAKLAND 563
WINE CELLAR - - - - - - - - - - 511-515 FOURTEENTH STREET

PETERSON—E Oakland, E of Park fr Stewart N to Division.
PIEDMONT AVENUE—Piedmt, E of Howe fr Bdy opp Hawthorne NE to Pleasant Valley av and Mountain View Cemty, 3751 at W Moss, 4001 at 40th, 4402 at Pleasant Valley av.
PIEDMONT AVENUE—Piedmt Park, NW of Dale av fr Pleasant Valley NE to Magnolia and Bushydell avs junct
PIEDMONT TERRACE—N of Miramonte av, E side of Magnolia or Miramonte av N to Hillside av.
PIERCE—E, Oakland, as 14th av.
PINE—Boulevard Heights, as Capell, fr Alma av NE to Excelsior av.
PINE—Melrose Sta, Bklyn Twp, N of Elm fr Bay av E to Vine.
PINE—W Oakland, W of Wood fr S P R R Track N to 16th, 760 at Trk, 901 at 8th.
PLEASANT—Fruitvale, N of School fr Fruitvale av E to Boston av.
PLEASANT VALLEY AVENUE—W of L Shore av fr Perry N to Piedmt av opp Market.
PLUMAS—Peralta, as 53d fr Shattuck av W to Adeline.
PLYMOUTH AVENUE—As 24th fr Bdy W to Tel av.
POE—Bklyn Twp, E of High fr E 14th N to Bancroft.
POPLAR—W of Union fr 1st N to 30th, unopened bet 18th and 22d.
POPLAR—Sem Park, Bklyn Twp, S of Willow fr Central av SE to Valentia av.
PORTLAND AVENUE—Peralta Heights, NE of Chicago av fr 4th av NW to Watson av, 175 at Watson, 202 at 4th av.
POST—Sather, S of Lane, fr Wheeler av E to Merrill av.
POSTON—Bklyn Twp, N of Penniman av fr Redwood av E to Wilson av.
POWELL—Golden Gate and Emeryville, N of and fr Stanford av W to S F Bay.
PRENTISS AVENUE—Electric Heights, Fruitvale, N of Hyde and Peralta av W toward Fruitvale av.
PRESCOTT—Fruitvale, N of E 14th fr Redwood Road SE to High
PROSPECT—E Oakland Heights, as Cambridge.
PROSPECT—Fruitvale, E of Wilson av fr Hopkins to S of Chicago av.
PROSPECT—As 29th fr Walsworth av to Tel av.
PROSPECT AVENUE—Boulevard Heights, N of Peralta av fr L Shore av E to 4th av.
PROSPECT AVENUE—Piedmt, N of Florence, Bdy Ter, fr Bdy E to Union; fr Union NW to Acacia av.
PROSPECT AVENUE—Bklyn Twp, E of Fairmount av fr E 14th N to Prescott.
PROSPECT AVENUE—Park Place, Bklyn Twp, E of Fairview av fr Rose av NW to Carson.
PUTNAM—Fruitvale, S of Washn fr Fruitvale av E to High.
PUTNAM—Nr E Oakland Heights, E of Spring fr Hopkins and 14th
PARK PLACE—Bklyn Twp, on and N of Rose av bt Seminary av and High.
PERALTA—N of Temescal Crk and 51st bet Claremont av and Adeline.
PERALTA HEIGHTS—E Oakld, N of E 18th W of 4th av.
PERALTA PARK—Oakld Twp and Berkeley on Cordornices Crk N of Hopkins bt Cal and Nevada R and Josephine.
PIEDMONT—E of Broadway N of Moss av.
PIEDMONT HEIGHTS—N of Blair Park W of Moraga or Thorn rd.
PIEDMONT PARK—N of Dale av and Pleasant Valley av E of Oakland av to Wildwood av.
PIEDMONT TERRACE—Piedmont Park, N of Bushy Dell av fm Magnolia av N to E of Piedmont av.
PLEASANT VALLEY—W of Wildwood av N of Santa Rosa av bt Pdmt Park and Linda Vista Terrace.
PROSPECT HILL—Fruitvale, S of Hopkins bt Boston av and Peralta av.
Plumas st, bt Adeline st and Shattuck av, to 53d st.
Parsons st bt Adeline st and San Pablo av, to 55th st.
Prospect st, bt 13th av and 4th av, to Cambridge st.
Pearl st, to Fairmount av.
Pearl st, bt Bay Place and Ruby st to Valdez st.
Pine st, bt Peralta and Excelsior avs, to Capell st.
Plymouth av, E of Tel av, to 34th st.
Park st, bt San Pablo av and Grove st, to 27th st.

Q

QUARRY—Bklyn Twp, N fr School.
QUIGLEY—Bklyn Twp, N of Poston fr Redwood av E to Wilson av.
QUINCY—E Oakland, as E 19th fr 14th av E to 24th av.
QUINCY—Fruitvale, as E 19th fr Carroll E to 27th av or Julia.

R

RACINE—Peralta, E of Shattuck av fr Merced av and Tel av N to Alcatraz av, 5801 at Merced, 6401 at Alcatraz.
RAILROAD AVENUE—Park Place, Bklyn Twp, S of Rose av fr Maiden Lane to Tompkins av.
RAILROAD AVENUE—E Oakland, N of Livingstone fr E Valdez E to Park av.
RATTON AVENUE—(See E 26th.)
RAYMOND—Peralta, W of Tel av fr Alcatraz av N to 66th.
REDDING—Bklyn Twp, N of Quigley fr Redwood av E to Edson.
REDWOOD AVENUE—Bklyn Twp, E of Bray av fr E 14th to N of Hopkins.
REED—Nr Oakld Heights, N of Campbell fr 13th av E to Sausal Crk
RENWICK AVENUE—Yoakum Tract, Bklyn Twp, E of Grant av fr E 14th NE to Orral.
RICHMOND AVENUE—E of Piedmt av fr W Moss av S to Franklin
RIDGON AVENUE—Sem Park, SE of Sem av fr Washn av NE to Willow.
ROSE—Fitchburg, W of Henry fr Stanton NE to E 14th.
ROSE—Peralta, N of 59th fr Colby W to Racine, 352 at Colby, 502 at Tel av.
ROSE AVENUE—Linda Vista Terrace, fr Pidmt av E to Fairmt av
ROSE AVENUE—Park Place, Bklyn Twp, N of Redding fr Redwood av E.
RUBY—N of Bay Place fr Valdez E to Cemetery Crk.
RUBY—Alden, W of Gold fr W Moss av to N of 38th.
RUDSDALE—Fitchburg, S of E 14th fr Mary SE to Fitch av
RUTHERFORD—Fruitvale, W of Fruitvale av fr Talcott av N to Saunders.
SALEM—Emeryville, E of San Pablo av fr 43d N to 45th, 4401 at 43d
SALEM—Golden Gate, E of San Pablo av fr Alcatraz av N, 6401 at Alcatraz.
SALISBURY—Galindo Tract, E of Pearl fr Bray av E to Redwood av
SAN LEANDRO ROAD—Co Rd No 1525, (see E 14th.)
SAN PABLO AVENUE—Important Business Thoroughfare, running fr Bdy and 14th slightly W of N, via Emeryville, Golden Gate, W Berkeley to Cerrito Crk, N boundary of County.

WEST SIDE.	EAST SIDE
1 at 14th	2 at Bdy
203 at 16th	200 at 16th
301 at 17th and Clay	502 at 19th
601 at 20th and Grove	552 at Williams
801 at 23d and Brush	602 at 20th
901 at Isabella	618 at Grove
951 at Athens av	652 at Hobart
1001 at Mead av	702 at Jones
1101 at Milton	800 at 22d
1501 at Market	1102 at 25th
1701 at Myrtle	1152 at Sycamore
1825 at Filbert	1202 at 26th
2001 at Linden	1804 at 32d
2201 at Chestnut	1852 at Brockhurst
3901 at Adeline	3702 at 37th
4001 at Peralta	3802 at 38th
5851 at Stanford av	4702 at 47th
6451 at Ocean av	6102 at Golden Gate av
6601 at Hallett av	6402 at Alcatraz
6701 at Union av	6702 at Elizabeth

S

SANTA CLARA AVENUE—N of Perry fr Fairmount av E to Pleasant Valley av, 152 at Oakland av, 452 at Pleasant Valley av.
SANTA FE AVENUE—Emeryville, S of 55th fr San Pablo av W to Race Track.
SANTA ROSA AVENUE—Linda Vista Terrace, N of E Moss fr Oakld av E to Jean av, 152 at Oakland av.
SAUNDERS—Fruitvale, N of Talcott av fr Sausal Crk E to Fruitvale.
SAUSAL—Fruitvale, N of E 16th fr Adeline E, 1302 at Adeline.
SAUSAL—Fruitvale, W of Fruitvale av fr Hopkins S.
SCHOOL—Peralta, W of Colby fr 63d N to Alcatraz av, 6301 at Joy.
SCHOOL—Fruitvale, N of Nicol fr Fruitvale av E to Redwood av.
SCHUYLER PLACE—Fruitvale, E of Champion nr School.
SEA VIEW AVENUE—Crocker Tract, Piedmt, E of King av fr La Salle av N.
SECOND—Alden, as Shafter av fr 48th N to Vernon or 51st.
SECOND—N of 1st fr Oak W to Market, nos as 8th.
SECOND—Bklyn Twp, SE of Mills College, N of 1st fr Sem av SE to Gibson av.
SECOND AVENUE—E Oakland, E of 1st av fr E 10th N to E 16th, nos as 8th av.
SECOND AVENUE—Claremont, N of E 3d av fr College av to Bdy.
SECOND AVENUE—Vernon Park, as Shafter av fr 51st NE to College av.
SEMINARY AVENUE—Bklyn Twp, E of Nutley av fr S P R R Sem Park Sta NE to Harrison av and Mills College.
SEVENTEENTH—N of 16th fr Franklin W to Market and fr Kirkham W to Wood, nos as 8th.
SEVENTEENTH AVENUE—E of 16th av fr E 12th N to Independence Square, fr E 19th to E 24th.
SEVENTH—S of 8th fr Fallon W to S F Bay, 50 at Fallon, 450 at Bdy, 1150 at Adeline.
SHAFTER AVENUE—Vernon Park, E of Mills fr 48th NE to College av, 4800 at 48th, 500 at College.
SHARON—Peralta, as 63d fr College av W to Colby.
SHASTER—Peralta, as 55th fr Shattuck av W to Adeline.
SHASTA AVENUE—E Oakland, SE of Frederick fr King NE to Park av, 1002 at King.
SHATTUCK AVENUE—W of Tel av fr 45th and Tel av N to Berryman, Brkly, 4601 at 46th, 6001 at 60th, 6401 at Alcatraz av.
SHELL MOUND—E Oakland, W of King fr Frederick NW to Livingstone, 501 at Frederick.
SHERIDAN AVENUE—Crocker Tract, Piedmt, E of Highland av fr Grand av N to Terre Bonne av.
SHERMAN—Old County Road, E Oakland, as Talcott av fr 23d av to Bray.
SHERMAN AVENUE—N of Edwards fr Gold W to Tel av.
STOCK YARDS—Emeryville, N of Ocean av.
Second st bt Temescal and Vernon sts, to Shafter.
Spring st, bt Perry st and Van Buren av, to Van Buren av.
Summit st, bt Hawley st and Walsworth av, to Yosemite st.
Sonoma st, bt Adeline and Shattuck avs to 54th st.
SHORT—N of Goss fr Pine W to Bay, 1802 at Pine.
SHORT—Allendale, SE of Redwood av fr Glen av to Allendale av.
SHUEY AVENUE—Fruitvale, E of 26th av fr E 24th N to E 27th.
SILVER—Alden, E of Gold fr W Moss av N to 42d, 3751 at W Moss.
SILVA AVENUE—Bella Vista Park, as E 28th, fr 4th av to 9th av.
SIMPSON AVENUE—As 22d st fr Tel av W to Grove.
SIMPSON AVENUE—N of Sem Park, Bklyn Twp, E of Stratton av fr 1st N to Summit av.
SIXTEENTH—N of 15th fr Tel av W to Pine, nos as 8th.
SIXTEENTH AVENUE—E of 15th av fr E 12th N to Indep Sqr.
SIXTH—N of 5th fr Fallon W to Market, nos as 8th.
SIXTH—Golden Gate, Emeryville, W of 7th fr Powell N to Ocean av.
SIXTH AVENUE—E of 5th av fr E 8th N to E 19th, nos as 8th av
SIXTIETH—Peralta and Golden Gate, (see ordinance, as to Hersey, Thorn, Butler and Benton), fr Moulton W to Racine, fr Shattuck av W to San Pablo av, 252 at Moulton.
SIXTY FIFTH—Peralta, (Harmon and Dalton av) N of Alcatraz av fr College av W to Dana, fr Tel av W to Stk Yds, 102 at College.
SIXTY FIRST—N of 60th fr Moulton W to Racine fr Grove W to 5th, Golden Gate, 252 at Moulton, 802 at Grove, 1102 at San Pablo.
SIXTY FOURTH—Golden Gate and Emeryville, N of 63d fr San Pablo av W to S P R R.
SIXTY SECOND—Peralta, Golden Gate, N of 61st fr College av W to Racine, fr Lowell W to 4th, Emeryville, 102 at College.
SIXTY SEVENTH—Golden Gate and Stock Yards, Emeryville, N of 66th fr Mabel Brkly, W to 4th, 1052 at Mabel, 1102 at San Pablo.
SIXTY SIXTH—Peralta, Golden Gate, fr College av W to Dana, fr Tel av W to Shattuck, 502 at Tel av, 1102 at San Pablo.
SIXTY THIRD—Peralta, Golden Gate, N of 62d fr College av W to Racine fr Dover W to S P R R Track.
SNYDER AVENUE—Golden Gate and Emeryville, as 62d fr San Pablo av to 4th.
SONOMA—Peralta, as 54th fr Shattuck W to Adeline
SPENCER—Fitchburg, W of Warren fr Mary SE to Fitch av.
SPRING—Oakland Heights, as Van Buren av fr Perry SW.
SPRING—Lynn, E Oakland, E of Summit fr 4th av and E 30th to Millbury.
SPRING—Emeryville, S of 40th fr Adeline NE.

SIERRA

Sierra

ART & ENGRAVING CO. INC.

COMMERCIAL ARTISTS

BUSINESS STATIONERY - LABELS
CATALOG ILLUSTRATIONS
AIR BRUSH - COLOR WORK
MACHINERY DRAWINGS
BIRDS EYE VIEWS-ADD DESIGNS
COMMERCIAL DESIGNS
OF ALL DESCRIPTIONS
LARGEST ART STAFF IN THE WEST

PHOTO-ENGRAVERS

HALF TONES - ZINCOGRAPHS
EMBOSSING DIES
COLOR PLATES
TRICHROMATIC
COLOR PROCESS WORK
CUTS OF ALL DESCRIPTIONS

914 HOWARD ST.
SAN FRANCISCO
PHONE TEMPORARY 1711

560 NINTH ST.
OAKLAND
PHONE OAK 7715

NEW BUILDING IN COURSE OF CONSTRUCTION

SPRING—Peralta, E of Canning fr 59th to 61st.
SPRING AVENUE—Piedmt Park, W of Wildwood av fr Buttercup av NE.
SPRUCE—Boulevard Heights, W of Capell fr Peralta av N to Excelsior av.
STANFORD AVENUE—Golden Gate and Emeryville fr Adeline and 61st SW to Shell Mound Sta, 902 at Occidental, 1101 at San Pablo.
STANLEY—Peralta, as 58th fr Dover W to Adeline.
STANLEY—Linda Park, Bklyn Twp, E of Bay av fr Melrose Sta NE to E 14th.
STANLEY PLACE—Oakland Heights, N of Pearl fr Fairmount av E to Walsworth.
STANTON—Fitchburg, S of S P R R Trk fr Mary SE to Fitch av.
STEVENS—E Oakland, E of Putnam fr Hopkins N to Reed.
STEWART—E Oakland, N of Ship Canal fr Park E to Fruitvale av.
STRATTON AVENUE—Bklyn Twp, nr Sem Park, W of Simpson av fr 1st N to Summit av.
STUART—Linda Park, Bklyn Twp, E of Stanley fr Melrose RR Sta NE to E 14th.
STUART AVENUE—Bklyn Twp, W of Sem Park, N of Kingsland av fr Central av W to Kingsland av.
SUMMER—Oakland Heights, E of Chetwood fr Perry N to Santa Clara av.
SUMMER—Alden, N of 51st fr Manila av NW to Claremont av.
SUMMER—E Oakland, as Putnam fr Hopkins N to Millbury.
SUMMER—Emeryville, N of 38th fr Adeline one blk NE.
SUMMIT—W of Webster fr 29th N to Hawthorne, 1951 at 29th.
SUMMIT—Oakland Heights, as Yosemite, fr Hawley E to Walsworth av.
SUMMIT—E Oakland, as E Summit fr E Lincoln N to Hopkins.
SUMMIT—Piedmt, (see View), fr John N to Mather.
SUMMIT AVENUE—Glen Echo Tract, Piedmt, W of Lake av fr Monte Vista av N.
SUMMIT AVENUE—Park Place, Bklyn Twp, NE of Prospect av fr Carson SE to Summit Drive.
SUMMIT AVENUE—E of Park Place, Bklyn Twp, N of Harrison av fr Mills av E to Bryant.
SUMMIT DRIVE—Park Place, Bklyn Twp, Terminus Summit av.
SUMTER—Piedmt, W of McAdam fr Dale N to Clifton.
SUNNYSIDE AVENUE—Piedmt, N of Olive fr Lake av SE to Pleasant Valley av.
SUNNYSIDE AVENUE—E Oakland, E of 23d av fr E 24th to E 27th.
SUNNYSLOPE—Fr Jean to Pleasant Valley av.
SUNSET AVENUE—Electric Heights, Fruitvale, W of Peralta av fr Lynda to Bona.
SURRHYNE—Watts Tract, W of Gladding fr A N to B.
SUTTER—Peralta and Golden Gate, as 56th fr Claremont av W to Tel av, and fr Shattuck av W to San Pablo av.
SYCAMORE—N of 25th fr Tel av W to San Pablo av, 502 at Tel av.
Shasta st, bt Adeline and Shattuck avs, to 55th st.
Sutter st, bt San Pablo and Shattuck avs, to 56th st.
Sutter st, bt Tel and Claremont avs, to 56th st.
Stanley st, bt Adeline and Dover sts, to 58th st.
Snyder av, fr San Pablo av W to City Limits, to 62d st.
Sharon st, fr Colby st E to City Limits, to 63d st.
Summit st, bt John and Mather sts, to View st.
Second av, bt Vernon st and College av, to Shafter av.
San Pablo av, (confluence of Bdv.)
Summit st, to Fairmount av.
Seward st, to 10th st.
Silver av, bt 4th and 9th avs, to E 28th st.
Summit st, W of Union, E of Okld st, to E Summit st.
Santa Clara av bt Vernon st and the northern city line, to Moss

T

TALCOTT AVENUE—E Oakland and Fruitvale, N of E 16th fr 23d av NE to Redwood av, 1126 at 23d, 1402 at Cherry av.
TALLANT—Fruitvale, N of E 16th fr Sausal Crk E to Fruitvale av.
TAYLOR—W Oakland, as 9th fr Peralta to Cedar.
TAYLOR PLACE—Fruitvale, E of Capp fr Nicoll av N.
TAYLOR TERRACE—W of Brush and San Pablo av fr 23d N.
TEHAMA—Peralta, as 50th st.
TELEGRAPH AVENUE—W of Bdy fr Bdy and 16th N to State University Grounds, N of Bancroft, W Brkly.
This is the main line to Berkeley.

WEST SIDE.	EAST SIDE.
at 16th	102 at 17th
301 at 19th	802 at 34th
155 at William	1302 at 29th
403 at 29th	1408 at Orchard
505 at Hobart	1502 at Hawthorne
551 at Jones	1802 at 34th
4451 at 45th	4002 at 40th
4501 at Shattuck	5602 at Claremont av
6401 at Alcatraz	6402 at Alcatraz av

TEMESCAL—Alden, as 48th fr Liberty W to Tel av.
TENTH—N of 9th fr Oak W to Center, fr Peralta W to Cedar, nos as 8th.
TENTH—Golden Gate, as Vallejo fr 55th N to 65th.
TENTH—Melrose, S of 12th fr High SE to Bay.
TENTH AVENUE——E Oakland, E of 9th av fr E 10th N to N of E 24th.
TERRACE—Piedmt, E of Bdy fr 41st to Mather.
TERRE BONNE AVENUE—Piedmt Park, N of Grand av fr Highland av NE to Sheridan av.
TEVIS—Fruitvale, E of Brandon fr Lane N to E 14th.
THIRD—N of 2d fr Oak W to Peralta.
THIRD—Bklyn Twp, E of Mills College, as Harrison fr Mills av E.
THIRD AVENUE—E Oakland, E of 2d av fr E 8th N to E 16th.
THIRD AVENUE—Vernon Park, as Lawton av fr 51st N to Forest.
THIRD AVENUE—Claremont, NW of 4th av fr College av NE to Bdy
THIRTEENTH—N of 12th fr Oak W to Market, fr Kirkham W to Pine, nos as 8th.
THIRTEENTH AVENUE—E Oakland, E of 12th av fr E Oakland RR Sta and E 11th NE to N of Hopkins.
THIRTIETH—N of 29th fr Tel av W to Peralta, 502 at Tel, 902 at San Pablo.
THIRTY-EIGHTH—W of Moss av fr Bdy W to Adeline.
THIRTY-FIFTH—N of 34th fr Tel av W to San Pablo, 502 at Tel av, 902 at Market.
THIRTY-FIRST—N of 30th fr Tel av W to San Pablo av.
THIRTY-FOURTH—N of Hawthorne fr Bdy W to Peralta, 502 at Tel, 902 at San Pablo av.
THIRTY-NINTH—N of Apgar fr Tel av W to Adeline, 502 at Tel, 902 at Market.
THIRTY-SECOND—N of 31st fr Tel av W to Peralta.
THIRTY-SEVENTH—N of 36th fr Gold W to Linda and San Pablo, 502 at Tel, 952 at San Pablo.
THIRTY-SIXTH—N of 35th fr Tel av W to Peralta.
THIRTY-THIRD—N of 32d fr Tel av W to San Pablo av.
THOMAS—Bklyn Twp, NE of Arthur fr Church SE to Yoakum.
THOMAS AVENUE—Bdy Terrace, Piedmt, E of Bdy fr Grant av N to Prospect av.
THOMPSON—Peralta, as 61st fr Moulton W to Colby.
THORN—Peralta, as 60th fr Spring W to Racine.
TOBLER—Fruitvale, N of Elm fr Bray av E to Goldman av.
TODD—Golden Gate, as 62d fr Occidental W to Baker.
TODD—Bklyn Twp, NE of Herbert fr Church SE to Yoakum av.
TOMPKINS AVENUE—Park Place, Bklyn Twp, W of Fairview av fr Rose av N to Glen Road.
TRUSK—Nr Sem Park, Bklyn Twp, N of Vesta and E 14th fr Kingsland av SE to Sem av.
TREMONT—Bt Berkeley and Oakland fr Woolsey S bt Whitney and Adeline.
TUTTLE COURT—N of 22d, W side Grove.
TWELFTH—N of 11th fr L Merritt W to Pine, nos as 8th.
TWELFTH—Golden Gate, as Marshall fr 55th N to Ocean av.
TWELFTH—Melrose, Bklyn Twp, S of E 14th fr High SE to Bay av.
TWELFTH AVENUE—E Oakland, fr E 10th N to E 22d, nos as 8th.
TWENTIETH—N of 19th fr L Merritt W to Market, 302 at Harrison, 902 at Market.
TWENTIETH AVENUE—E Oakland, E of 19th av fr E 11th N to E 21st.
TWENTY-EIGHTH—N of 27th fr Bdy W to Peralta, 452 at Bdy, 652 at Grove, 852 at San Pablo, 1152 at Adeline, 1652 at Peralta.
TWENTY-EIGHTH AVENUE—E of 27th av fr E 8th N to RR Track, N of E 11th.
TWENTY-FIFTH—N of 24th fr Bdy W to San Pablo av.
TWENTY-FIFTH AVENUE—E of 24th av fr E 10th N to E 27th.
TWENTY-FIRST—N of 20th fr San Pablo av W to Union.
TWENTY-FIRST AVENUE—E of 20th av fr E 11th N to E 30th.
TWENTY-FOURTH—N of 23d fr Oakland av W to San Pablo av, fr Market and Mead avs W to Peralta.
TWENTY-FOURTH AVENUE—E Oakland, E of 23d av fr E 11th N to E 16th fr Talcott N to E 24th.
TWENTY-NINTH—N of 28th fr Walsworth av N to San Pablo av, 302 at Walsworth.
TWENTY-SECOND—N of 20th fr Merritt W to Wood.
TWENTY-SECOND AVENUE—E of 21st av fr E 11th, N to E 21st.
TEMESCAL (see Alden).
TOMPKINS TERRACE—Piedmt, E of Bdy bt Frederick and Mather.
TRESTLE GLEN—Indian Gulch, E Oakld, N of E Oakld Heights on Mathews or 4th av.
TWENTY-SEVENTH—N of Sycamore and 26th fr Tel av W to San Pablo av, 502 at Tel, 802 at West.
TWENTY-SEVENTH AVENUE—E of 26th av fr E 9th N to S P R R Trk to E 12th, fr E 14th N to E 21st.
TWENTY-SIXTH—N of 25th fr Bdy to Tel av and fr Grove W to San Pablo, fr San Pablo W to Peralta.
TWENTY-SIXTH AVENUE—E of 25th av fr Park av and E 9th N to E 27th.
TWENTY-THIRD—N of 22d fr Waverly nr L Merritt W to Brush and San Pablo.
TWENTY-THIRD AVENUE—E of 22d av fr E 11th and Park av N to E 27th.
TYLER—Linda Park, Bklyn Twp, E of Stewart fr E 12th N to E 14th.
Temescal st, bt Tel av and Liberty st, to 48th st.
Thorne st, bt Racine and Spring sts, to 60th st.
Thompson st, bt Moulton and Colby sts, to 61st st.
Todd st, fr Baker st E to City Limits, to 62d st.
Taylor st, to 9th st.
Twenty-first st, fr Tel to San Pablo av, to Jones st (now Jones.
Twenty-first st, fr Tel av to L Merritt, to Walnut or 22d.
Tenth st, bt Villa st and Dalton av, to Vallejo st.
Twelfth st, fr Villa st N, to Marshall st.
Third av, bt Vernon st and College av, to Lawton av.

U

UNION—W of Magnolia fr 1st N to 34th and Peralta, nos as Adeline
UNION—Lynn, E Oakland, as Spring fr E Lincoln and 14th av N to Hopkins.
UNION AVENUE—Crocker Tract, N of Faragut av fr Crocker av SE to Carrington.
UNION AVENUE—Stk Yds, Emeryville, as 67th fr San Pablo W to Green.

V

VALDEZ—E of Webster fr 23d N to Ruby, 1651 at 23d, 1887 at Ruby
VALDEZ—E Oakland, as Valdez fr Shasta NW to RR av.
VALDEZ—E Oakland, N of Glascock fr Park av E to Fruitvale av.
VALENTIA AVENUE—Sem Park, E of Lexington av fr Washington av NE to Willow.
VALLECITO AVENUE—Piedmt Park, N of Peralta and Fairview avs fr Piedmt av NW to Blair av.
VALLECITO PLACE—Highland Park, E Oakland, W of 14th av fr 14th av and E 27th N to N of 28th.
VALLEJO—Golden Gate, W of Fremont fr 55th N to Ocean av.
VALLEY—W of Bdy fr 22d N to 24th, 1 at 22d, 51 at 23d.
VAN BUREN AVENUE—SE of Palm av fr Euclid av NE to Santa Clara av
VAN DYKE AVENUE—Boulevard Heights, E of Watson fr 4th av N to Bklyn av.
VARNEY—Sem Park, S of Chestnut fr Central av SE to Valentia av
VENTURA—As 51st fr Tel av W to Grove and West.
VERMONT—Bklyn Twp, E of School.
VERNAL AVENUE—Piedmt Park, N of Bonita av fr Piedmt av W to Moraga Road
VERNON—Oakland Heights, E of Oakland av fr Bay Place N to Monte Vista av
VERNON—Alden, as 51st fr Bdy to Cherry.
VERNON AVENUE—Alden, as 51st fr Maple to Tel av
VERNON AVENUE—Allendale, Bklyn Twp, as Penniman av.
VERNON—Vernon Park, N of Forest, as 59th fr College av to Claremont av
VICENTE—Peralta, E of Tel av fr Claremont av N to N of Miranda.
VIEW—Piedmt, W of Montgomery fr John N to Mather.
VILLA—Golden Gate, as 55th fr San Pablo av W to Vallejo.

THE MILKMAN....

SHOULD prove to you that the milk or cream he delivers is absolutely pure, wholesome and free from bacteria.

We can prove that the milk we deliver is the best that Nature gives.

WE

PASTEURIZE

our milk, which process insures health and is endorsed by all physicians.

The plant used for this work is the only one in Alameda County and has been installed at a great expense. An expert, Mr. A. L. Reis, has charge of the plant and process.

Our milk is rich with all the purest qualities---Our cream is the very best and our butter contains the good elements of our milk products.

New Jersey Farm Creamery

Cor. 10th and Market Streets

OAKLAND

VINCENT—Bklyn Twp, NE of Thomas fr Church SE to Yoakum.
VINE—Melrose Sta, E of Cherry fr Elm N to Pine.
VIOLA—Allendale, E of Abbey fr Allendale N to Penniman av.
VIRGINIA—Nr Sem Park, Bklyn Twp, NE of E 14th fr Sem av to SE of Baker.
VISTA AVENUE—Piedmt Park, E of Oakland av fr Hillside av N to Vernon av.
UNIVERSITY TERRACE—Berkeley, E of Prospect av N of Dwight Way, Hillside and Fernwood avs.
VERNON HEIGHTS (see Oakland Heights.)
VERNON PARK—N of 51st or Vernon bt Bdy and Claremont av
Union st, bt Commerce and Hopkins sts, to Spring st.
Union av, fr San Pablo av W to City Limits, to 66th st.
Valdez, bt Livingston and Ford sts, to E Valdez st.
Ventura st, bt West st and Tel av, to 51st st.
Vernon st, bt Bdy and 2d st, to 51st st
Vernon av, bt Maple and Summer sts, to Miles av
Vernon av, fr Claremont av E, to 59th st.

W

WALLACE—As 28th fr Grove W to San Pablo
WALLACE—Emeryville, as 45th fr Adeline to Oakland Race Track.
WALNUT—As 22d fr L Merritt W to Tel av
WASHINGTON SQUARE—E Oakld, bt 6th av and 7th av fm E 12th to E 14th
WATTS TRACT—W of Peralta fm 28th to Yerba Buena av.
WESTERN HEIGHTS—Fruitvale, E of Beulah Park nr Altenheim.
WEST OAKLAND—W of Adeline S of 28th.
WEST OAKLAND PARK—Bt 18th and 20th fm Campbell to Wood.
YOAKUM TRACT—Bklyn Twp, N of E A; Melrose, E of High fm Clarke N to R R track.
WALNUT—Sem Park, Bklyn Twp, N of Varney fr Central av SE to Seminary av.
WALSWORTH AVENUE—E of Fairmount av fr W side of Oakland av nr 29th N to Monte Vista av, 251 at 29th, 301 at Oakland av, 552 at E Moss av.
WALTER AVENUE—W of Oakland av fr Pleasant Valley av nr Greenbank N.
WALTON—As 35th fr Tel av W to San Pablo av.
WARDER—E Oakland, N of Boehmer fr Park av E to Park.
WARREN—Fruitvale, S of Putnam fr Fruitvale av E to High.
Webster st, fr Bdy to N City Line, to Piedmont av.
William st, bt Peralta and Bay sts, to 5th st.
Wallace st, bt San Pablo av and Grove st, to 28th st.
Walton st, bt San Pablo and Tel avs, to 35th st.
Weston av, bt Tel av and Bdy, to 38th st.
Winter st, bt Perry and Santa Clara avs, to Van Buren st.
Walnut st, bt Tel av and L Merritt, to 21st st.
WARKER—Piedmt, N of Prospect av fr Bdy, Claremont, E to Prospect av.
WARWICK—SE of Jayne fr Perkins NE to Euclid av.
WASHINGTON—W of Bdy fr 1st N to 14th, nos as Bdy.
WASHINGTON—E Oakland, as E 12th.
WASHINGTON—Fruitvale, E of E 14th fr Fruitvale av SE to High.
WASHINGTON AVENUE—Sem Park, S of Linden fr Central av SE to Co Rd.
WATER—S of 1st fr Webster W to Bdy.
WATSON AVENUE—Boulevard Heights, NW of 4th av fr Newton av N to Excelsior av.
WATTS—Emeryville, W of Emery fr 36th N to 47th.
WAVERLY—1, of Valdez fr 23d N to 24th.
WAYNE AVENUE—Peralta Heights, E of Boulvd, L Shore av, fr Athol av NW to Hanover av.
WEBSTER—W of Harrison fr S Water Front N to Howthorne.
WEBSTER—Fitchburg, S of Spencer fr Mary SE to Fitch av.
WELD—Bklyn Twp, S of Krause fr Yoakum SE.
WEST—E of Market fr 6th N to 23d and San Pablo and fr 26th E of San Pablo N to 47th.
WESTON AVENUE—As 28th fr Bdy to Tel av.
WEST MOSS AVENUE—N of 37th fr Cemty Crk and Richmond av W to Tel av.
WHEELER AVENUE—Sather, E of Tevis fr Post N to E 14th.
WHITE—E Oakland Heights, N of Cambridge fr 4th av NE to 13th av.
WHITMORE—E of Bdy fr Mather NW to Bdy.
WHITNEY—At S bndry of Brkly fr Woolsey S bt Shattuck and Tremont.
WILKIE—Park Place, Bklyn Twp, N of Daisy fr Tompkins av SE to Fairview av.
WILLIAM—W Oakland, as E 5th fr Peralta W to Bay.
WILLIAM—N of 19th fr Tel av W to San Pablo av, 502 at Tel, 588 at San Pablo.
WILLOW—W of Campbell fr S P R R and Pacific N to 18th.
WILLOW—Sem Park, N to Poplar fr Sem av SE to Valentia av.
WILSON AVENUE—Fruitvale, E of Boston av fr Hopkins S to Pleasant.
WINTER—Pleasant Valley, as Van Buren av fr Perry N to Santa Clara av.
WINTER—E Oakland, as Stephens fr Hopkins N to Millbury.
WITA AVENUE—Piedmt Park, N of Vernal fr Piedmt av W to Oakland av.
WOOD—W of Wilson fr S P R R and Pacific N to W Oakland Park and 20th.
YERBA BUENA AVENUE—Emeryville, S of Park fr San Pablo av W to S F Bay.
YOAKUM AVENUE—Bklyn Twp, SE of Church fr E 14th NE to Harrison av.
YORK—Pleasant Valley, W of Erie and Cottage N to Prince.
YOSEMITE—N of 20th fr Harvey E to Walsworth av.

The New Book Store

from 23 Grant Avenue

Will remain at its present address, No. **2436 Telegraph Avenue, Berkeley,** until a permanent store is made ready for it in the City. We have retained our assistants and offer you the same sort of service as before the fire, also the same sort of stock, undoubtedly again the most complete in all departments of literature on the Pacific Coast. The satisfaction and advantage secured will more than repay you for time and trouble spent visiting our store and there is much pleasure to be had from the time spent with our stock. Full provision made for holiday trade. Mail and 'phone orders always receive immediate attention.

WICKHAM HAVENS

REAL ESTATE

1212 BROADWAY. - - - - - - - - - - OAKLAND, CAL.

THE E. P. VANDERCOOK CO.

REAL ESTATE INVESTMENTS

SAN FRANCISCO OFFICE: Union Trust Building, cor. Market and Montgomery Sts. Telephone Temporary 832.

OAKLAND OFFICE: 1016 Broadway, between 10th and 11th Sts. Tel Oakland 285.

FITZ COMPANY

REAL ESTATE

George L. Fitz, Pres.

1313 BROADWAY, OAKLAND (formerly 42 Market St., S. F.) Tel. Oakland 7932.

REAL ESTATE SECURITY COMPANY

ARTHUR P. ALEXANDER, Mgr.

EAST OAKLAND OFFICE, 583 E 12th ST. Phone Spruce 991.

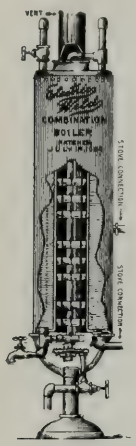

DEASY GAS WATER HEATERS

STYLES:

COMBINATION AND INDEPENDENT

SIMPLE, SAFE, ECONOMICAL AND EFFICIENT

MANUFACTURED BY

JOHN WOOD MF'G CO.

Successors to THE DEASY WATER HEATER CO.

855 FRANKLIN ST., OAKLAND, CAL.

Telephone Oakland 2924

THE E. P. VANDERCOOK CO.

REAL ESTATE BROKERS

SEND FOR ILLUSTRATED PAMPHLET OF OAKLAND AND SURROUNDINGS

Telephone Oakland 285 1016 Broadway, Oakland

W. R. SNEED C. R. JONES, Manager

Pacific Coast Printing Co.

317 San Pablo Ave., Oakland, Cal.

Wedding Invitations **Dance Programs**
Wedding Announcements **Menu Cards**
Visiting Cards **Opening Announcements**
High Grade Office Stationery

Advertising Calendars, Novelties, Fans, Etc., Stock Certificates, Embossed Emblem Cards for Members of Fraternal Societies : : : : :

Mail Orders Solicited

SAMPLES AND ESTIMATES CHEERFULLY FURNISHED

Phone Oakland 3260

ROYAL WORCESTER CORSET CO.

CLARENCE E. LOCKE, Manager San Francisco Dept.

738 MISSION STREET, SAN FRANCISCO. Temporary office, 1218 Broadway, Oakland.

J. McCLENEGAN

FINE TAILORING. LADIES' AND GENTLEMEN'S TAILOR.

532 TWENTY-SECOND STREET, OAKLAND, CAL Telephone Oakland 1604

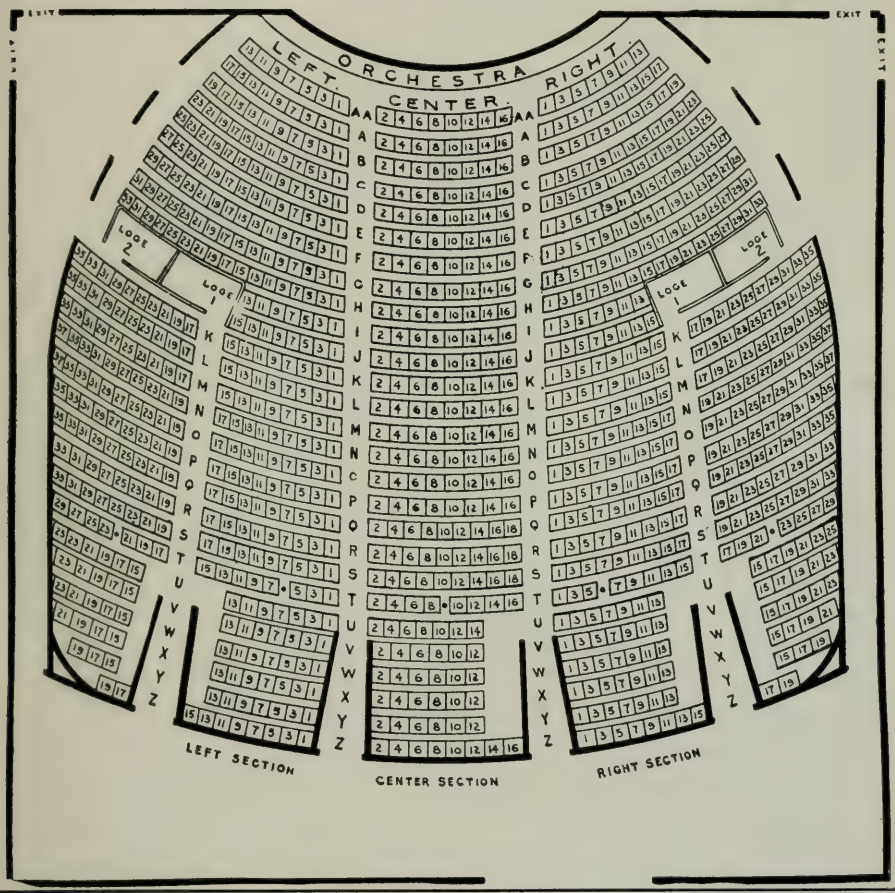

THE STOVE

STORE

Where they Specialize in

GAS AND COAL

STOVES

A. E. HALL & CO.,

12th and Clay Streets,

OAKLAND.

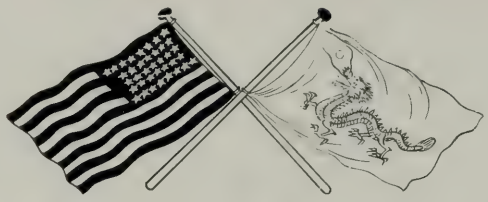

屋崙 永昌隆

WING CHUNG LUNG & CO.

...IMPORTERS...

Chinese and Japanese Bazaar

LADIES' DRESSING GOWNS AND GENTS' SMOKING JACKETS, SILK GOODS AND CROCKERY, BAMBOO FURNITURE, CURIOS, FANCY GOODS AND TEAS, **AT LOWEST PRICES.**

1163 WASHINGTON ST., OAKLAND, CAL.

Between Thirteenth and Fourteenth Streets

Telephone Oakland 2440

YOUR STOVE TROUBLES

If you are going to cook a steak, Mrs. Housekeeper, you want a quick, brisk fire—and you want it right away, don't you?

The MONARCH MALLEABLE STAY SATISFACTORY RANGE

is just such a range. You have perfect control of the fire box—there are no air leaks—the duplex draft is the greatest invention ever put upon a stove. *You save from $20 to $30 in coal alone per annum.* You must see them. Easy terms.

JACKSON FURNITURE CO.

$50 Worth of Furniture for $1 a Week

519-525 Twelfth OAKLAND 518-520 Eleventh

THE OAKLAND TRUNK FACTORY

SUIT CASES, TRAVELING BAGS OF ALL KINDS, SAMPLE CASES,

TRUNKS AND TELESCOPES MADE TO ORDER

56 San Pablo Ave., Oakland. Phone Oakland 3563. Repairing a Specialty.

E. L. HERBOLD, Prop.

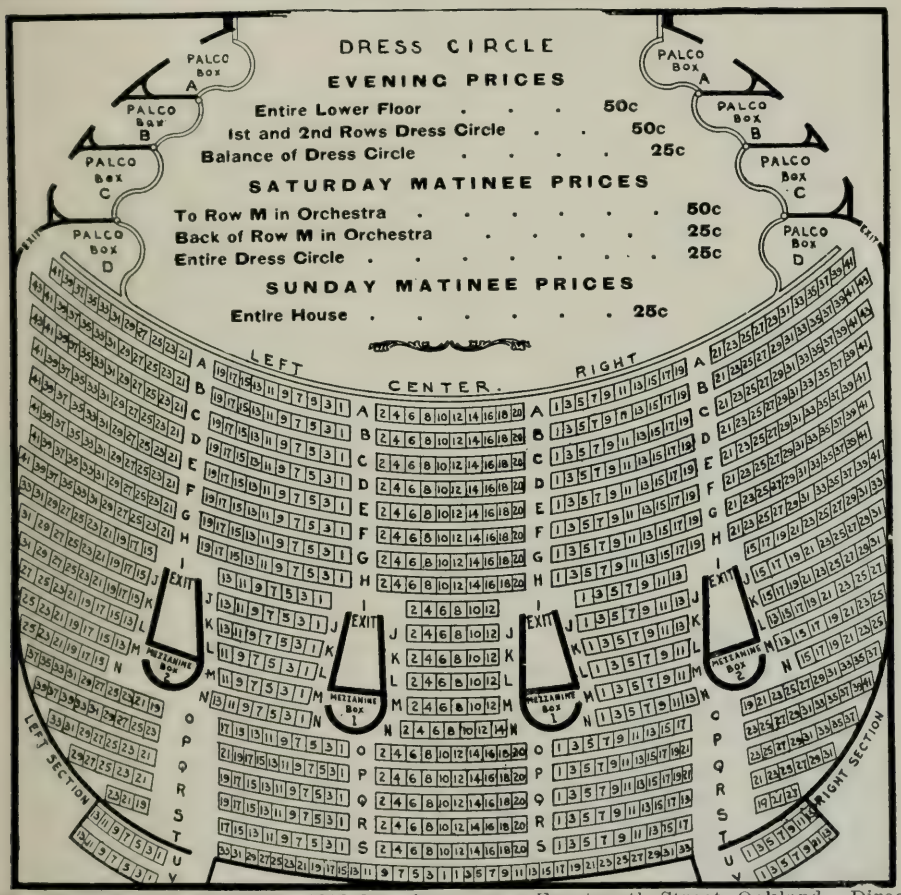

YE LIBERTY PLAYHOUSE—1216 Broadway, near Fourteenth Street, Oakland. Direction H. W. Bishop. Phone Oakland 73.

CITY HALL STABLES AND GURNEY CAB CO.

LIVERY OF ALL KINDS. HACKS AND CABS AT ALL HOURS.

521 and 523 FIFTEENTH ST., near San Pablo Ave., OAKLAND, CAL. Telephone 48.

F. W. BAKER, Prop.

HOTEL METROPOLE

HOTEL METROPOLE, OAKLAND.

IN a class by itself as regards the hotel situation in Oakland, stands the palatial Metropole, conducted for the past eight years by R. M. Briare, than whom there is no better or more favorably known boniface on the Pacific Coast. This hostelry has achieved a popularity that places it in the front rank, and its reputation is not limited by State lines. Although complete in every detail, in order to keep abreast with the new and "Greater Oakland," plans are being carried out for additional room and an enlargement in many directions. * * *

Between the main building and the new west wing, and fronting on Thirteenth Street, will be the Palm Patio, or court, where in the midst of tropical verdure, concerts will soothe the ear during the season.

The Metropole has always catered to the best class of trade, and is always taxed to its capacity. It contains now 150 rooms, practically all outside, and of these fifty are fitted with private baths. The building is electric lighted throughout, and there is hot and cold water in every room. Each guest chamber has its telephone (and by means of the private exchange connection, both local and long distance can be had for the asking). Every accommodation is at hand to serve the commercial public, particularly large and numerous sample rooms. An elegantly appointed buffet, with billiard and pool tables, as well as a barber shop, are at the disposal of the guests. * * *

The location of the Metropole is such that all but a comparatively few rooms face either, south, east, or west, thus assuring bright and sunny apartments. * * *

The culinary end is in the hands of an experienced French chef, who, with his corps of trained assistants, attends to the wants of the inner man.

The dining-room appointments and service are up to the standard of the best metropolitan caravanseries. There are in addition private banquet rooms, largely utilized for special functions.

Above all, there is always about the Metropole that home-like atmosphere that is absent in many large hotels, and which is the result of perfect discipline and unfailing courtesy on the part of the hotel management.—Overland Monthly.

STERNBERG, CHISHOLM & LINDBERG

REAL ESTATE BROKERS AND DEALERS.

INSURANCE, LOANS, COLLECTIONS.

1305 BROADWAY and 8 TELEGRAPH AVE., OAKLAND (opp. P. O.) Tel. Oakland 8851.

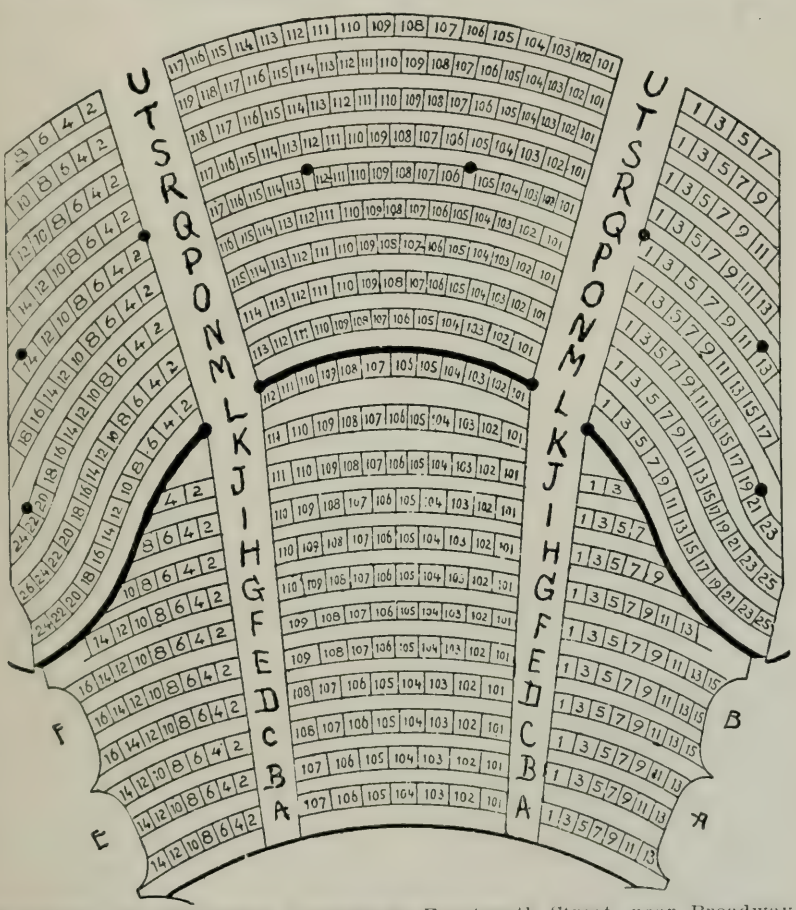

ORCHESTRA MACDONOUGH THEATRE—Fourteenth Street, near Broadway. Phone Oakland. Oakland's Leading Theatre. Chas. P. Hall, Sole Prop. and Mgr.

PACIFIC MANTEL AND TILE CO.

(Incorporated)

BATHROOM AND VESTIBULE TILING. GAS LOGS AND ANDIRONS. FINE FIRE PLACE FURNISHINGS. CERAMIC MOSAIC FLOORS. HARDWOOD FLOORS. WOOD, TILE AND BRICK MANTELS.

HOT WATER AND STEAM HEATING.

125-127 TELEGRAPH AVE., OAKLAND, CAL. Phone Oakland 121.

HOTEL PLEASANTON
OAKLAND

HOTEL PLEASANTON.

The Hotel Pleasanton, one of the popular public houses in Oakland, has been recently remodeled, completely renovated, and richly furnished throughout, and is now under the management of Mrs. Ellen McKenna, who is the proprietor. It is situated at 1162 Washington Street, Oakland, having a frontage on Fourteenth Street facing th City Hall.

There are two street car lines over Washington and Fourteenth streets, and it is One block from the principal theatres and two blocks from the postoffice and Wells Fargo & Co.

Under the present management it has become the popular resort for the most prominent families and ranks with the leading hotels of Oakland.

It has been the purpose of the management to make this house a pleasant and attractive home and in this connection a public resort that will be as near an approach to home life as can be under this environment.

The J. Llewellyn Co.

Successors to the G. W. Clark Co. of San Francisco

Painters and Decorators

DEALERS IN ARTISTIC WALL PAPERS

We are ready to give you estimates and color schemes for your homes or public buildings.

WE ALSO CARRY A SELECT LINE OF IMPORTED AND DOMESTIC WALL PAPER

Phone OAKLAND 1108

OAKLAND SHOW ROOMS, 1325 BROADWAY OPP. POST OFFICE

MACDONOUGH THEATRE

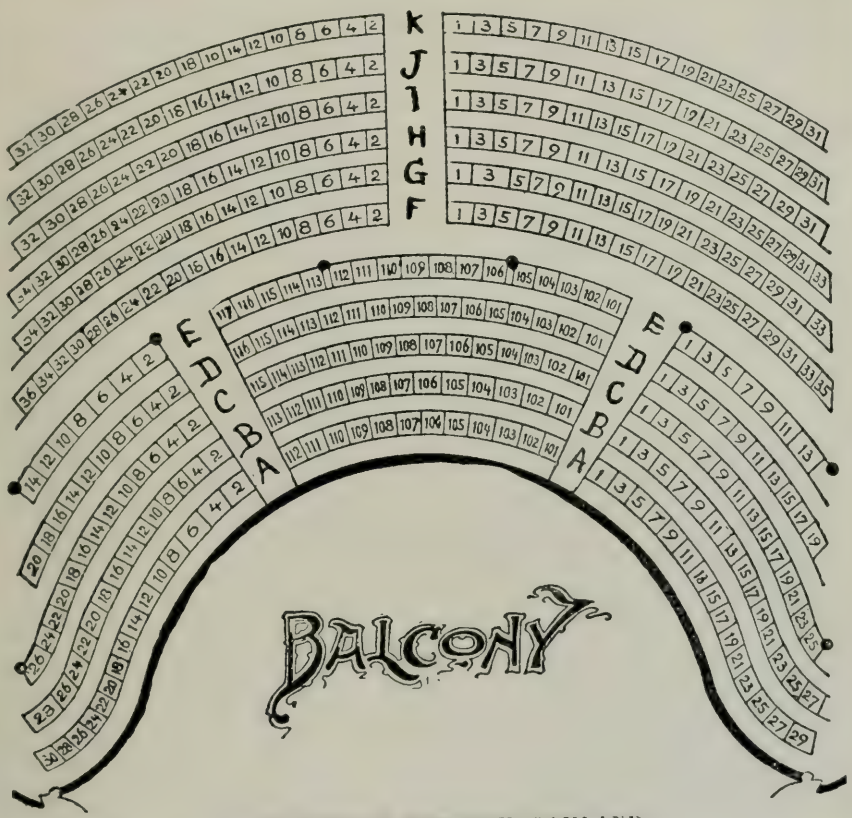

MACDONOUGH THEATRE, OAKLAND.

ALBERT BROWN COMPANY

UNDERTAKERS

570 13th St., Oakland; Phone Oakland 18; and

I. O. O. F. Building; Phone Berkeley, 981, Berkeley.

JAMES TAYLOR

FUNERAL DIRECTORS

MRS. JAS. TAYLOR, Assistant. Phone Oakland 680. Res., Funeral Parlors.

1211 CLAY STREET. OAKLAND, CAL.

WILLCOX & GIBBS AUTOMATIC SEWING MACHINE CO.

102 TELEGRAPH AVE., OAKLAND, CAL. 724B TURK ST., SAN FRANCISCO.

107 WEST 7th STREET, LOS ANGELES.

SCHWARZ STUDIO

CHILD STUDIES A SPECIALTY.

473 14th STREET, OAKLAND CAL (Delger Bldg.) Phone Black 7302.

DRUGS

BOERICKE & RUNYON CO.

HOMEOPATHIC DRUGGISTS.

401 12th STREET, OAKLAND, CAL 1207 BROADWAY.
Tel. Oakland 2942. **Pure Drugs and Chemicals a Specialty.**

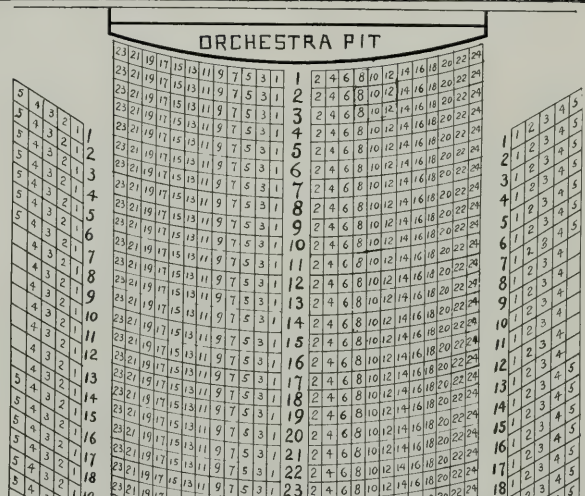

IDORA PARK THEATRE—Telegraph Avenue and Fifty-Seventh Street. Phone Oakland 1691. Direction H. W. Bishop. Secure your seats in advance at Sherman, Clay & Co.'s, Thirteenth and Broadway. Phone Oakland 526.

DR. J. W. WALSH

SURGEON DENTIST.

Rooms 24-25, 1014 Broadway, bet. 10th and 11th, Oakland.

Office Hours: 9 to 12, 1 to 5. Sundays 9 to 12.

R. A. ARCHIBALD, D. V. S.

(Oakland Health Department)
VETERINARY SURGEON.
1724 Webster St., Oakland, Cal.

Office Hours: Health Office, 9 to 10 a. m. Private Office, 7 to 9 a. m., 1 to 2 p. m.

DR. THEO. OLMSTED

DISEASES OF THE RECTUM. Rooms 1001 and 1002 Union Savings Bank Building, Thirteenth and Broadway, Oakland, Cal. Phones, Office, Oakland 4232; Res. Oakland 1412. Hours: 10:30 to 2 p. m.

SCHNEIDER'S SHOE STORE

953 WASHINGTON ST., near Ninth St. Phone Oakland 1220. OAKLAND, CAL.

IF YOU WANT THE BEST CALIFORNIA WINE ASK FOR
CRESTA BLANCA
IF YOU WANT PURE CALIFORNIA WINE ASK FOR
CRESTA BLANCA

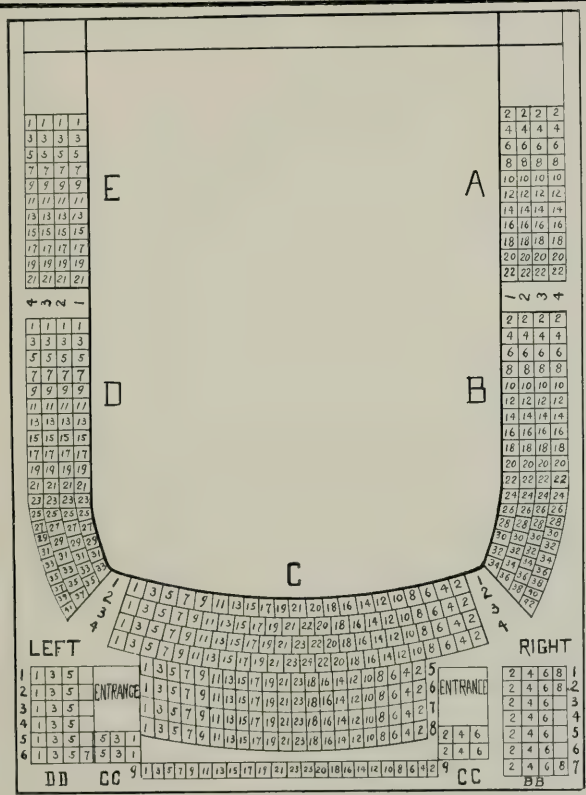

FIRST BALCONY IDORA PARK THEATRE.

P. N. HANRAHAN & CO.
Wholesale and Retail
WINE AND LIQUOR MERCHANTS
1072 BROADWAY, OAKLAND, CAL. Telephone Oakland 247

EXAMINING THE EYES AND THE MANUFACTURING OF GLASSES EXCLUSIVELY.
E. F. LAHANIER
OPTICIAN
1228 BROADWAY, OAKLAND, CAL. Tel. Oakland 6393

O. M. BENNETT

CLOTHIER AND MEN'S FURNISHER

2114 SHATTUCK AVENUE. Tel. Berkeley 510. BERKELEY, CAL.

D'ORLAN

Removed to

2305 TELEGRAPH AVENUE, CORNER OF BANCROFT WAY, BERKELEY.

Skin and Scalp Treatment. Scalp and Facial Massage. Hair Brushing. Shampooing. Manicuring. Chiropody.

Tel. Berkeley 2166. **MRS. T. R. THREN, Prop.**

H. M. SANBORN

FLOWER SEEDS FLORAL DECORATIONS PLANTS BULBS

517 FOURTEENTH ST., OAKLAND; Phone Oakland 576.

BANCROFT WAY AND TELEGRAPH AVE., BERKELEY; Tel Berkeley 1722.

E. M. SANBORN, Manager.

HENRY W. TAYLOR

LUMBER LIME LATH CEMENT BRICK SAND

Office, 2127 Shattuck Ave., opp. Berkeley Station. Yard, Folger Ave. (on Water Front.)

Telephone North 2. BERKELEY, CAL. P. O. Box 232.

H. C. Parkinson (Telephone Berkeley 1203) W. H. Middlehoff.

AGENTS RELIABLE GAS STOVES, SHERWIN WILLIAMS PAINT.

DWIGHT WAY HARDWARE STORE

EUREKA STOVES AND RANGES. Glazing. Grinding. Soldering.

KITCHENWARE ONE OF OUR SPECIALTIES.

2480 SHATTUCK AVE. - - - - - - - - - BERKELEY, CAL.

E. C. McWAYNE

THE UNIQUE

MEN'S FURNISHINGS.

2313 TELEGRAPH AVENUE. - - - - - - - BERKELEY, CAL.

OFFIELD'S ART STORE

2036 SHATTUCK AVE., 2309 TELEGRAPH AVE. BERKELEY, CAL.

FINE WATER COLOR PAINTS, REPRODUCTIONS, FRAMES, ETC.

Telephones Berkeley 1761, 1400.

Established 1877. Phone Stuart 401.

GOLDEN SHEAF BAKERY CO., Inc.

2030 SHATTUCK AVE. BERKELEY, CAL. The Oldest Bakery in Town.

Our Motto: "The Best Goods at Fair Prices."

J. W. HENDERSON, D. O., M. D.

Rooms 501-503-505 FIRST NATIONAL BANK BLDG, Shattuck Ave., BERKELEY, CAL.

Telephones: Office, Berkeley 1183. Residence, Berkeley 260

Daily 10 to 12, 1 to 4, Tuesdays, Thursdays and Saturdays; and by appointment.

S. J. PEMBROKE

PRACTICAL WATCHMAKER AND MANUFACTURING JEWELER

(Late with Shreve & Co.)

Expert repairer of Fine Watches, Jewelry, English Chime Clocks, French Mantel and Traveling Clocks, Music Boxes, Talking Machines, etc.; Fine Bronzes, Fans, etc. First Class Diamond Work. Satisfaction Guaranteed.

2169 SHATTUCK AVENUE. Phone Berkeley 1775. BERKELEY, CAL.

CHARLES H. JAMESON

FUNERAL DIRECTOR

2440 TELEGRAPH AVE., bet. Dwight Way and Haste. Telephone Berkeley 850

Mrs. Jameson, Lady Attendant.

BERKELEY, CAL.

BERKELEY, CALIFORNIA

THE UNIVERSITY TOWN OF THE STATE

San Francisco — The Golden Gate

Berkeley, the Educational Center of the Pacific Coast.

From Berkeley there is rapid transportation, over the lines of the Oakland Transit Company, to all parts of the county; also half-hourly connection with San Francisco by a charming ride by train, skirting the shore of the bay, and by ferry service unsurpassed throughout the world.

Berkeley is the site of the University of California. It is a City of Homes, where beautiful and luxuriant flowers lift their bright petals to drink in the balmy air of perpetual spring. Rome on her seven hills was ne'er so grand as this vision of loveliness—Beautiful Berkeley.

C. R. LORD

TREASURER AND TAX COLLECTOR.

BERKELEY, CAL.

JOHN P. MAXWELL

GAS AND ELECTRIC FIXTURES.

Agent, The Great Majestic Ranges.

1164-1166 Washington St.; 481 14th St. Tel. Oakland 149. OAKLAND, CAL.

S. J. SILL CO., Inc.

WHOLESALE AND RETAIL GROCERS

Importers and Exporters of Fancy Groceries. Kitchen Ware.

2201-03-05 SHATTUCK AVE., S. E. cor. Allston Way. Phone North 66. BERKELEY.

POND'S PHARMACY

PURE DRUGS AND CHEMICALS

COR. SHATTUCK AVE. AND CENTER ST. Phone Berkeley 147. BERKELEY, CAL.

HANSON-PEARCE JEWELRY CO.

HIGH GRADE JEWELRY, CUT GLASS, CHINA AND SILVERWARE.

Manufacturing, Repairing and Engraving.

2309 Telegraph Avenue. - - - - - - - - BERKELEY, CAL.

UNIVERSITY FRENCH LAUNDRY

G. CAPDEVIELLE, Prop.

2241 SHATTUCK AVE. Phone Dana 301. BERKELEY, CAL.

J. L. SCOTCHLER

REAL ESTATE INVESTMENTS.

500 FIRST NATIONAL BANK BLDG. BERKELEY, CAL.

McLAUGHLIN & SULLY

REAL ESTATE AND INSURANCE.

Suite 412 First National Bank Bldg., and West Berkeley Bank Bldg., BERKELEY.
Phone Berkeley 1982.

E. L. CORYELL CO.

REAL ESTATE AND FIRE INSURANCE.

Suite 301-2-3-5-7-9 FIRST NATIONAL BANK BLDG., BERKELEY, CAL.
Phone Berkeley 92. Residence Phone Berkeley 660.

FRANK M. MAY

REAL ESTATE, BUILDING AND INSURANCE.

LOANS MADE. PLANS DRAWN. 2145 CENTER ST., BERKELEY, CAL.

Residence, 1601 Arch St.; Phone Berkeley 1262. Office Phone, Berkeley 1099.

THE HOMESTEAD LOAN ASSOCIATION

Capital Paid in.....$300,000.00

PAYS INTEREST ON SAVINGS DEPOSITS AT 4 PER CENT PER ANNUM.

2270 SHATTUCK AVENUE. BERKELEY, CAL.

R. G. RALSTON

REAL ESTATE AND INSURANCE LOANS.

Room 414 FIRST NAT'L BANK BLDG., BERKELEY. Phone Berkeley 2169
Always in 9 to 11 a. m.

MILLS THE REAL ESTATE MAN.

PHILO MILLS

REAL ESTATE, FIRE, LIFE, ACCIDENT INSURANCE.

2183 SHATTUCK AVENUE, BERKELEY, CAL. Phone Berkeley 1548.

BERKELEY NATIONAL BANK

A Designated United States Depositary for the Custody of Public Funds.

Directors—Geo. P. Baxter, President; Benjamin Bangs, Vice-President; W. J. Hotchkiss (President Central California Canneries); Louis Titus (Titus, Wright & Creed) Attorney; Dr. Thos. Addison (Pacific Coast Mgr. General Electric Co.); A. G. Freeman (Manager J. K. Armsby Co.); F. L. Lipman (Cashier Wells Fargo Nevada National Bank, S. F.; Chas. E. Miller (Capitalist); Duncan McDuffie (Mason-McDuffie Co.); I. W. Hellman (Pres. Well Fargo Nevada National Bank, S. F.); J. W. Richards; J. S. Mills, Asst. Cashier.

FIRST NATIONAL BANK

BERKELEY.

Officers—A. W. Naylor, President; Frank M. Wilson, Vice-President; F. L. Naylor, Cashier; W. E. Squires, Assistant Cashier, E. L. Brock, Assistant Cashier.

Directors—Wm. H. Crocker, W. H. Marston, C. M. Gayley, A. W. Naylor, J. W. Havens, W. B. Rising, J. R. Little, F M. Wilson.

Correspondents—San Francisco, Crocker-Woolworth National Bank, Anglo-California Bank, Lt., San Francisco National Bank; New York, National Bank of Commerce; Chicago, First National Bank; Foreign, Knauth, Nachod & Kuhne.

BERKELEY, CALIFORNIA

Street and Avenue Guide.

ACTON—W Brkly, W of Sacramento fr Cedar S to Univ av and fr Addison S to Bancroft Way.
ADA—W Brkly, S of Hopkins fr Smith NE to Sacramento, 1400 at Smith.
ADDISON—S of Univ av fr S F Bay and 2d, W Brkly, E to Oxford and Univ Grds.
ADELINE—W of Shattuck av fr Shattuck av and Derby SW to McKee and Stanford av, 2701 at Derby, 3300 at Alcatraz av, 3426 at Stanford.
AETNA—E of College av fr Dwight Way S to Russ, 2501 at Dwight Way.
ALBINA AVENUE—W of Curtis av fr Hopkins NE to Cordornices Crk, 1304 at Crds Crk.
ALCATRAZ AVENUE—Lorin, N of Felton fr San Pablo av, Golden Gate, Oakld, NE to College av, Oakld, 1300 at Idaho, 1760 at Adeline, 2100 at Shattuck av.
ALLSTON WAY—S of Addison fr 2d E to Tel av.
ANTHONY—W Brkly N of Potter fr 5th E to 9th, 801 at 5th.
ARCH—E of Spruce fr Berryman E to Hearst av, 1301 at Berryman, 1845 at Hearst av.
ASHBY AVENUE—S of Russell fr Adeline opp Mason E to College av, 700 at Front, 1100 at San Pablo av, 1900 at Grove, 2400 at Tel av, 2640 at College av.
ASHBY—Lorin, as Julia.
ASYLUM—As Warring.
ATHERTON—E of Fulton fr Allston Way SE to Bancroft Way, fr Channing Way SE to Haste.
AUDUBON—As College fr Bancroft Way SE to Dwight Way.
BAKER—Lorin, W of Sacramento fr Blake S to Todd, 2527 at Blake, 2801 at Stuart, 3201 at Fairview, 3401 at Todd.
BANCROFT WAY—S of Allston Way fr Posen Sta, W Brkly, and 3d E to Piedmt av, 701 at 3d, 1100 at San Pablo av, 1600 at California, 2500 at Tel av, 2800 at Piedmt av.
BARROW—E of Tel av fr Bancroft Way N.
BAY—As Francisco fr San Pablo av E to Acton.
BAY VIEW AVENUE—E of Arch fr Glen av S to Hill av, 1301 at Glen av.
BENVENUE AVENUE—W of College av fr Dwight Way S to Russell.
BERKELEY AVENUE—As Garber.
BERKELEY WAY—N of Univ av fr West E to Oxford.
BERRYMAN—Fr Grant E to Arch and Glen avs.
BLACKSTONE—Lorin, N of Fairview av fr San Pablo av, Oakld, E to Sacramento.
BLAKE—S of Dwight Way fr Sacramento E to Tel av, 1500 at Sacramento, 2436 at Tel av.
BOISE—Lorin, W of Baker fr Blackstone S.
BONAR—W Brkly, E of Browning fr Addison S to Channing Way, 2101 at Addison.
BONTE AVENUE—E of Le Roy av fr Cedar S to Hearst av, 1601 at Cedar.
BOWDITCH—E of Tel av fr Bancroft Way S to Dwight Way, 2301 at Bancroft Way.
BRISTOL—W Brkly, N of Univ av fr S F Bay and 1st E to Curtis, and fr West E to Grove.
BROWN—Lorin, E of Baker fr Russell S.
BROWNING—W Brkly, E of Bruce fr Addison S to Channing Way 2101 at Addison.
BRUCE—W Brkly, W of Browning fr Addison S to Channing Way.
BURNETT—Lorin, N of Mason fr San Pablo av E to Baker, 1100 at San Pablo.
BUSHNELL PLACE—E of Oxford fr Hearst av N.
BUTTERWORTH—As Ward fr San Pablo av E to Grant.
BYRON—W Brkly, E of San Pablo av fr Addison S to Bancroft Way, 2101 at Addison.
CALAIS—E of Sacramento fr Blake S to McKee and Stanford av, Oakld, 2525 at Blake.
CALIFORNIA—E of Sacramento fr Hopkins S to Dwight Way, 1301 at Hopkins, 2445 at Dwight Way.
CAMELIA—N of Page fr S F Bay and 1st E to San Pablo av.
CARLETON—W Brkly, S of Pauken fr 3d E to San Pablo av.
CARLTON—S Brkly, S of Parker fr San Pablo av E to Tel av.
CARRISON—Lorin, S of Mason fr San Pablo av E to Baker, 1100 at San Pablo av.
CARY—W Brkly, S of Allston Way fr Bonar E to West, 1240 at Bonar.
CATHERINE—W of Grant fr Addison S to Dwight Way.
CEDAR—S of Vine fr Sacramento E to Bonte av, 1500 at Sacramento, 2700 at Bonte.
CENTER—S of Addison fr Grove E to Oxford, 1900 at Grove, 2164 at Oxford.
CENTER—W Brkly, as Acton fr Cedar S to Bancroft Way.
CENTER—As Piedmt Way.
CHANNING WAY—S of Durant av fr 3d, W Brkly, E to West and California, E to Prospect.
CHAPEL—W of Dana fr Allston Way S to Bancroft Way 2201 at Allston.
CHAUCER—W Brkly S of Bancroft Way fr San Pablo av E to Bruce, 1100 at San Pablo av.
CHERRY—E of College av fr Stuart S to Russell, 2801 at Stuart.
CHESTNUT—E of Curtis fr Cedar S to Delaware.
CHOATE—Peralta, E of Dana fr Woolsey S to Alcatraz, Oakld, 3125 at Woolsey.
CHOATE—As Tel av fr Allston Way to Dwight Way.
CHRISTINA—E of San Pablo av fr Gilman SW and NE.
CLAREMONT AVENUE—E of College av fr E line Brkly SW into Oakld to Tel av.
COLLEGE AVENUE—W of Piedmt Way fr State Univ Grds and Sylvan Way S to Bdy, Oakld, 2201 at Sylvan Way, 2501 at Dwight Way, 2801 at Stuart, 3130 at Woolsey.
COLLEGE WAY—As Hearst av fr Louisa E to Bonte av.
COWPER—W Brkly, S of Addison fr San Pablo av E to Byron, 1100 at San Pablo av.
CURTIS—W Brkly, E of San Pablo av fr line of Cedar S to Univ av.
CURTIS AVENUE—Peralta Park, E of Albina av fr Hopkins NE to Posen.
DALEY AVENUE—As Ridge Road.
DANA—W of Tel av fr Allston Way S to Ward.
DEAKIN—Peralta, E of Fulton fr Russell S to Fairview.
DELAWARE—N of Bristol fr 1st and W Brkly RR Sta E to Walnut.
DERBY—N of Ward fr San Pablo av E to College av.
DIVISION—As Franklin fr Delaware to Bristol.
DORA—Lorin, E of Baker fr Russell S.
DUNNIGAN—S Brkly, as Mabel fr Blake S to Russell.
DURANT—N Brkly, as Eunice fr Grant and Hopkins E.
DURANT—W Brkly, as Harrison fr 1st to San Pablo av.
DURANT AVENUE—S of Bancroft Way fr Milvia E to College av.
DWIGHT WAY—N of Blake fr 3d, W Brkly, E to Fernwald av, 701 at 3d, 1100 at San Pablo av, 2500 at Tel av, 2935 at Fernwald av.
DWINELL—As McGee fr Dwight Way S to Russell.
EDDY—As Parker fr San Pablo av E to Shattuck av.
EDITH—W of Grant fr Cedar S to Virginia, 1601 at Cedar, 1645 at Virginia.
EFFIE—As Carlton fr San Pablo av E to Shattuck av.
EIGHTH—W Brkly, E of 7th fr Cordornices Crk and Harrison S to Grayson.
ELLIS—Lorin, E of King fr Russell S to Alcatraz av, 2901 at Russell.
ELLSWORTH—E of Fulton fr Allston Way S to Prince, nos as Shattuck av.
EMERSON AVENUE—S of Ashby fr Adeline E to Wheeler, 1940 at Adeline.
EOLA—E of Sacramento fr Virginia S to Francisco.
ESSEX AVENUE—N of Prince fr Adeline E to Wheeler.
ETNA or AETNA (see A's.)
EUCLID AVENUE—E of Scenic av fr Cedar S to Hearst av.
EUNICE—N of Berryman fr Hopkins and Josephine E to Spruce and County Road.
FAIRVIEW—Lorin, S of Woolsey fr Baker E to E of Adeline 1 blk, 1400 at Baker.
FELTON—Lorin, as 63d fr San Pablo av E to E of Grove, and fr Shattuck av E to Racine, 1600 at Calais.
FELTON—S Brkly, as Derby fr San Pablo av E to Shattuck av.
FERNWALD AVENUE—E of Prospect av fr Dwight Way N.
FIFTH—W Brkly, E of 4th fr Cordornices Crk and Harrison S to Grayson, 1201 at Harrison.
FLEURANGE AVENUE—Peralta Park fr Hopkins NE to Cordornices Crk.
FLORENCE—E of Tel av fr Russell S to Ashby av 2901 at Russell.
FOLGER AVENUE—N of Union av, Oakld, and S line Brkly, fr S P R R Track E to San Pablo av.
FOLSOM—W Brkly, as Virginia fr 1st E to Sacramento.
FOREST—S of Russ fr College av E to Fowler.
FOUNTAIN AVENUE—Fr Gilman to Harrison bt 4th and 5th.
FOURTH—W Brkly, E of 3d fr Brkly line and Harrison S to Grayson.
FOWLER—E of Piedmont Way fr Russ S to Garber, 2700 at Russ.
GARBER—S of Forest fr College av E to Fowler, 2700 at College av.
GILMAN—W Brkly, S of Harrison fr 1st E to E Christina.
GILMAN—As Berryman fr Grant to Arch.
GLENN AVENUE—N of Rose fr Spruce opp Berryman E to Bay View av.
GRANT—W of Grove fr Berryman S to Vine, fr Cedar S to Russell.
GRAYSON—W Brkly, S of Carleton av fr 3d E to San Pablo av.
GOLDEN GATE AVENUE—Peralta, as Russ.
GROVE—W of Milvia fr Eunice S to Fairview and Adeline, 1300 at Eunice, 1801 at Delaware, 2001 at Univ av, 2501 at Dwight Way, 3202 at Adeline.
HAMILTON—As McGee fr Cedar S to Univ av.
HANDY—As Harmon fr Adeline E.
HARMON—Lorin, N of Alcatraz av fr Idaho E to E of Adeline, (see 63d), 1300 at Idaho, 1600 at Calais, 1900 at Adeline.
HARPER—Lorin, W of Grove fr Russell S to Fairview, 2901 at Russell.
HARRISON—W Brkly, N of Gilman fr 1st E to San Pablo av.
HASKELL—S Bkly, S of Carrison fr San Pablo av E to Baker,

D. L. JUNGCK

FIRE, PLATE GLASS, BURGLARY, ACCIDENT INSURANCE,

REAL ESTATE.

Glens Falls Insurance Co., Germania Fire Insurance Co., New Amsterdam Accident Ins. Co., The Empire States Surety Co. Notary Public.

2111 SHATTUCK AVE., BERKELEY. Office Phone Berkeley 1258; Res. Berkeley 2348.

SANBORN & CO.

REAL ESTATE AND INSURANCE.

2000 SUTTER ST., Cor. Fillmore, SAN FRANCISCO.

BANCROFT, AT TELEGRAPH, BERKELEY, CAL.

David Craig. A. E. Wright. E. O. Smith

SMITH & CO.

REAL ESTATE AND INSURANCE

2446 SHATTUCK AVE., Dwight Way Station. Phone Berkeley 719. BERKELEY, CAL.

R. A. Berry. Notary Public.

R. A. BERRY & CO.

REAL ESTATE AND INSURANCE.

Agents Firemen's Fund Ins. Co., Royal Exchange Assurance Co., Hartford Fire Ins. Co.

POST OFFICE BLOCK. Telephone Derby 1331. BERKELEY STATION.

E. E. NEWTON

Tel. Berkeley 828. Res. Berkeley 2130.

REAL ESTATE AND INSURANCE.

NOTARY PUBLIC. SURETY BONDS. 2140 CENTER ST., BERKELEY, CAL.

H. D. IRWIN

Notary Public. Insurance.

Member of Berkeley Real Estate Exchange.

Agent for BERKELEY, CLAREMONT AND OAKLAND REAL ESTATE.

3264 ADELINE ST. Phone Berkeley 1107. LORIN STATION, BERKELEY.

J. M. Johnson. M. A. Bullard.

JOHNSON-BULLARD REALTY CO., Inc.

Office 3324 ADELINE STREET. Phone Berkeley 1782. SOUTH BERKELEY, CAL.

O. A. RUDOLPH

REAL ESTATE

HOMES SOLD ON EASY TERMS—SAME AS RENT.

LORIN STATION, SOUTH BERKELEY, CAL. Office Phone, Berkeley 996.
Residence Phone Berkeley 2278.

STREETS OF BERKELEY—*Continued*

HASTE—N of Dwight Way fr Grove E to Piedmt Way.
HAZEL—E of Cherry fr Stuart S to Russell.
HEARST AVENUE, (formerly part of Bristol)—S of Delaware fr Louisa E to Highland Place.
HENRIETTA—Lorin, (formerly Idaho) W of Baker fr Russell S to Burnett.
HENRY—W of Shattuck av fr Eunice S to Cedar and fr Hearst S to Berkeley Way.
HIGHLAND PLACE—E of Bonte av fr Le Conte av S to Hearst av.
HILGARD AVENUE—S of Cedar fr Arch E to Bonte av.
HILL AVENUE—S of Glenn av fr Arch E to Bay View av, 2301 at Arch.
HILLEGASS AVENUE—E of Manoa fr Dwight Way S to Ashby av, 2501 at Dwight Way.
HILLSIDE AVENUE—W of Fernwald av fr Prospect av SE to Dwight Way.
HOLYOKE—W Brkly, N of Virginia fr 1st E to San Pablo av.
HOME—W of Oxford fr Brkly Way S to Univ av, 1925 at Bkly Way.
HOPKINS—N of Virginia and Rose fr San Pablo av NE to Josephine and Eunice, 1100 at S Pablo av, 1525 at Sacramento, 1850 at Grove
HUMBOLT AVENUE—As Tel av fr Dwight Way S.
IDAHO—Lorin, as Henrietta fr Russell to Burnett.
JONES—W Bkly, N of Holyoke fr 1st E to San Pablo av.
JOSEPHINE—W of Grove fr Hopkins and Eunice S to Vine.
JULIA—Lorin, (formerly Ashby) N of Mason fr Sacramento av E to King.
KEARNY—S of Dwight Way fr College av E to Warring, 2700 at College av.
KESLEY—E of Hazel fr Stuart S to Russell, 2801 at Stuart.
KENT—As Woolsey, Lorin, fr Adeline E to Shattuck av.
KING—Lorin, W of Ellis fr Russell S to Todd.
KITTREDGE—N of Bancroft Way fr Grove E to Milvia, fr Shattuck av E to Fulton, 1900 at Grove, 2100 at Shattuck av.
LEE—Lorin, E of Baker fr Mason S to Prince, 3001 at Prince.
LE ROY AVENUE—E of Euclid av fr Hilgard av S to Hearst av, 1625 at Hilgard.
LINCOLN—S of Cedar fr Sacramento av E to Shattuck av.
LOOKOUT PLACE—E of Euclid av fr Cedar S, 1601 at Cedar.
LORINA—Peralta, E of Shattuck av fr Russell S to Ashby.
LOUISA—E of Grove fr Eunice S to Virginia and fr Delaware S to Univ av.
LOWELL—As Sacramento fr Blake S to Bkly line.
MABEL—Lorin, W of Baker fr N of Parker S to Blackstone.
MANOA—As Regent.
MAPLE—As Stuart fr College av E to Kelsey place.
MARK—As Piedmt Way fr Dwight Way S to Garber.
MARY—W of Grove fr Addison S to Dwight Way.
MASON—Now Ashby, S of Russell, fr 3d, W Brkly, E to Adeline.
MATHEWS—E of San Pablo av fr Parker S to Russell.
McGEE—W of Grant fr Cedar S to Russell.
MILVIA—W of Shattuck av fr Eunice S to Bkly Way, fr Univ av S to Addison, fr Center S to Russell.
MIRA VISTA—E of Bonte av fr Virginia S, 1701 at Virginia.
MOSS—As Stuart fr San Pablo av E to Grant.
MOULBER AVENUE—As Russell fr Market E to Grove.
MURRAY—W Bkly, S of Mason fr 3d E to San Pablo av, 700 at 3d.
NEWBURY—W of Shattuck av fr Russell S to Ashby av 2901 at Russell.
NINTH—W Bkly, E of 8th fr Harrison S to Carleton av.
OCCIDENTAL—As Calais fr Alcatraz av S to S line of Bkly.
ORDWAY—Peralta Park, W of Fleurange av fr Codocs Crk SW to Hopkins.
OREGON—S of Stuart fr San Pablo av E to Tel av.
OTIS—E of Grove fr Russell S to Mason, 2901 at Russell.
OXFORD (form Pine)—E of Walnut fr Eunice S to Allston Way.
PAGE—W Bkly, N of Jones fr 1st E to San Pablo av.
PANORAMIC WAY—Univ Terrace, E of Prospect av.
PARADISE—Lorin, as King fr Alcatraz av S to Adeline.
PARK WAY—Fr 3d to E of 5th bt Harrison and Gilman.
PARKER—S of Blake fr 3d E to College av, 700 at 3d, 1100 at San Pablo, 1600 at Calais, 2100 at Shattuck, 2500 at Tel av, 2700 at College.
PIEDMONT AVENUE—As Piedmont Way.
PIEDMONT WAY—E of College av fr State Univ Grds and Prospect S to Garber.
PINE—As Oxford.
POE—W Bkly, S of Bancroft fr Bonar E to West, 1240 at Bonar.
POSEN AVENUE—Peralta Park, E and W fr Curtis, 1600 at Curtis.
POTTER AVENUE—Now Ashby av.
PRICE—As Milvia fr Univ av S to Addison.
PRINCE—N of Woolsey fr Baker E to Tel av, 1400 at Baker.
PROSPECT AVENUE—E of Piedmt Way fr Univ Grds to Dwight Way, 2200 at Piedmt Way.
RALSTON—As Grant fr Parker S to Russell.
RAYMOND—As Fulton fr Ashby av S.
REGENT—E of Tel av fr Dwight Way S to Ashby av

STREETS OF BERKELEY—*Continued*

RIDGE ROAD—N of Hearst av fr Arch E to Highland Place.
ROSE—N of Vine fr Hopkins E to Arch.
ROSE—W Bkly, as Camelia fr 1st to San Pablo av.
RUSSELL—Fr Mathews E to Kelsey.
SACRAMENTO—W of Calif and Calais fr Hopkins S to Todd.
SAN PABLO AVENUE—E of 10th, W Bkly, fr Bkly N line and Harrison S to Bdy and 14th, Oklnd, 1201 at Harrison, 2001 at Univ av, 3100 at Union av.
SCENIC AVENUE—E of Arch fr Cedar S to Hearst av.
SECOND AVENUE—As Acton fr Addison S to Bancroft Way.
SECOND—As Allston Way fr West to Sacramento.
SECOND—W Bkly, E of 1st fr Harrison S to Grayson.
SEVENTH—W Bkly E of 6th fr Harrison S to Grayson.
SHATTUCK AVENUE—W of Walcott and Fulton fr Eunice S to Tel av, nr 45th, Oklnd.

1200 at Eunice	1925 at Berkeley Way
1301 at Berryman	1945 at University av
1401 at Rose	2101 at Addison
1501 at Vine	2301 at Bancroft Way
1601 at Cedar	2501 at Dwight Way
1625 at Lincoln	2700 at Adeline
1701 at Virginia	2801 at Stuart
1724 at Francisco	2901 at Russell
1801 at Delaware	3001 at Ashby av
1901 at Hearst	3301 at Alcatraz av

SIXTH—W Bkly, E of 5th fr Harrison S to Grayson.
SMITH—W of Sacramento fr Hopkins S to Rose.
SOUTH—As Bancroft Way fr Bonar to Sacramento.
SOUTH ATHERTON—As Atherton.
SPAULDING—E of Sacramento fr Addison S to Dwight Way.
SPRING—E of Arch fr Vine S to Cedar.
SPRUCE—E of Oxford fr Eunice S to Cedar.
STANFORD—As Adeline.
STANFORD PLACE—Fr Univ av to Cedar.
STANTON—Lorin, W of Sacramento fr Mason S to Prince.
ST. JOSEPH—E of California fr Addison S to Dwight Way.
STUART—S of Ward fr San Pablo av E to Kelsey.
SYLVAN WAY—N of Bancroft Way fr College av W.
TARA—As Baker fr Russell S to Alcatraz av.
TELEGRAPH AVENUE—E of Dana fr Univ Grds and Allston Way S to Bdy and 16th, Oklnd.

2200 at Allston Way	2701 at Derby
2300 at Bancroft Way	2801 at Stuart
2501 at Dwight Way	3130 at Woolsey

TENTH—W Bkly, W of San Pablo av fr Harrison S to Grayson.
THIRD—W Bkly, E of 2d fr Harrison S to Grayson.
THIRD AVENUE—As West.
THIRD AVENUE—As Sacramento fr Addison to Bancroft Way.
TODD—S of Felton fr Baker E to Grove.
TOMPKINS—As Oregon fr San Pablo E to Grant.
TREMONT—S Bkly, E of Adeline fr Emerson S to Woolsey.
TREMONT—Now Milvia, fr Bancroft Way to Russell.
TYLER—Lorin, S of Mason fr Sacramento E to King.
TYLER—As Webster fr College av E to Claremont av.
UNION—E of Dana fr Allston Way S to Bancroft Way.
UNIVERSITY AVENUE—N of Addison fr S F Bay and 1st E to Oxford.

600 at 1st	1300 at West
650 at 2d	1400 at Acton
700 at 3d	1500 at Sacramento
740 at 4th	1600 at California
800 at 5th	1700 at McGee
840 at 6th	1800 at Grant
900 at 7th	1900 at Grove
940 at 8th	1925 at Louisa
1000 at 9th	2000 at Milvia
1040 at 10th	2101 at Shattuck av
1100 at San Pablo av	2135 at Howe
1200 at Curtis	2154 at Oxford

UNIVERSITY TERRACE—E of Prospect av.
VINE—N of Cedar fr Grove E to Spring.
VIRGINIA—N of Delaware fr 3d E to Mira Vista.
WALNUT—E of Shattuck av fr Eunice S to Hearst av.
WARD—N of Stuart fr San Pablo av E to Tel av.
WARRING—E of Piedmt Way fr Channing Way S to Russ.
WEBSTER AVENUE—S of Ashby fr Deakin E to Claremont av 2300 at Deakin, 2336 at Tel av, 2900 at Claremont.
WELLINGTON—As Deakin.
WEST—As Grove.
WEST—W Bkly, E of Chestnut fr Rose S to Channing Way.
WHEELER—Peralta, E of Shattuck av fr Russell S to Woolsey.
WILDER—Now Ashby.
WOOLSEY—S of Prince fr Sacramento E to College av.

The Vogue
MRS. M. E. PRATT
2308 TELEGRAPH AVE. Telephone Berkeley 866.
IMPORTER, DESIGNER, MAKER AND FITTER OF CORSETS
BUST SUPPORTERS, HIP REDUCERS, PAPS AND BUSTLES MADE TO ORDER.
A full line of MISS MARIE SWEENEY'S MILLINERY. BERKELEY, CAL.

DR. ALFRED G. BAILEY

Telegraph and Bancroft Way, Berkeley

Telephone Berkeley 853.

Hours: 1 to 4 and 7 to 8 p. m. Sundays 2 to 4 p. m.

PHILIP RICE, M. D.

OCULIST AND AURIST.

2428 Bancroft Way, Berkeley.
Hours: 1 to 5, and by appointment.
Telephone Berkeley 2519.

JOSEPH E. YATES, M. D.

Rooms 1, 2 and 3, Barker Block, Dwight Way and Shattuck Ave. Berkeley, Cal.
Consultation Hours: 1 to 4. Office Phone, Berkeley 2375.
Residence, 1427 Milvia St., Phone Berkeley 2434.

ROBERT HECTOR, M. D.

PHYSICIAN AND SURGEON.
Office, Francis Shattuck Bldg., 2108 Shattuck Ave., Berkeley.
Hours: 2 to 5 and 7 to 8. Sundays and Holidays by appointment. Telephone Berkeley 2947.
Residence, 1908 Shattuck Ave. Telephone Berkeley 2940.

DR. WALTER E. SCHOTT

DENTIST.

322 First Nat. Bank Bldg., Berkeley.

Phone Berkeley 518.

DR. W. M. BILLINGS

DENTIST.

2124A Center St., Berkeley, Cal.

Office Hours. 9 to 12, 1 to 5.

G. W. WILLIAMSON, M. D.

Office Hodge Block, Fairview and Adeline Sts., Berkeley, Cal.
Hours: 9 to 10 a. m.; 2 to 4 and 7 to 8 p. m. Sundays by appointment.
Telephone Berkeley 1472.
Residence, 1874 Fairview St., South Berkeley, California.

DR. WOODSON ALLEN

SURGEON.

Suite 404 First National Bank Building, Berkeley, Cal.
Hours 2 to 5, 7 to 8. Tel. Berkeley 1288.

DR. G. F. REINHARDT

PHYSICIAN AND SURGEON.

Berkeley, Cal.

Telephone Berkeley 1320.

A. G. DEARDORFF, M. D.

late of San Francisco.
Office, 2032 Shattuck Ave., Berkeley.
Phone Berkeley 1398.
Residence, 2162 Vine St., Phone Berkeley 47.
Office hours: 10 a. m. to 12; 2 to 4:30 p. m. At residence, 7 to 8 evenings.

DR. W. P. BUSH

DENTIST.

2032 Shattuck Avenue, Lancaster Building, Berkeley, Cal.
Hours 9 to 11:30 a. m.; 1:30 to 5 p. m.
Phone Berkeley 1398.

DR. DAYTON D. DAVENPORT

DENTIST.
Barker Block, Dwight Way and Shattuck Avenue, Berkeley.
Hours: 9:30 to 12; 1:30 to 4.
Office Phone, Berkeley 2299. Residence Phone, Berkeley 1836.

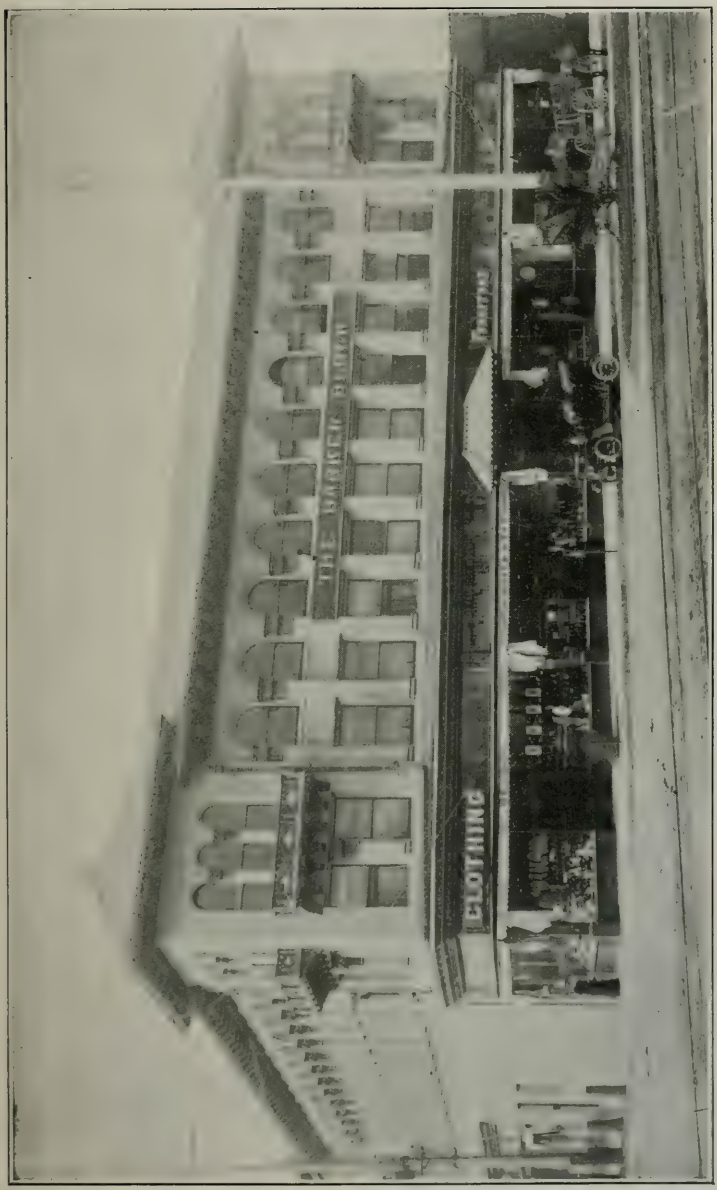

Twenty years ago the land on which the magnificent structure, known as the Barker Block, is built, was used as a dairy ranch and as a nursery for growing fruit trees and ornamental shrubbery. Mr. J. L. Barker, the builder and owner of this beautiful building, has had a fixed opinion that the many advantages in Berkeley and its environment for homes and commerce was superior to any on the Pacific Coast. For nearly a quarter of a century he has given a large portion of his time in building the "Beautiful Berkeley." When the first trains passed up Shattuck avenue past Dwight Way there were only eight daily trains, now there are over 100, including street cars. In accessibility, climate, pleasant and attractive homes the Barker Block is most favorably situated, and Mr. Barker's prophecy that this locality would be a great commercial center has been fully realized.

EL GRANADA APARTMENTS

CHAS. A. LYNDE, Prop.

Cor. Telegraph Avenue and Bancroft Way, Berkeley, Cal.

2, 3, 4 Rooms. **Private Baths.**

Furnished Unfurnished Telephone Berkeley 1848

The El Granada is a new and magnificent structure situated in the most attractive residence portion of Berkeley, one block from the University grounds. Facing Telegraph Avenue and Bancroft Way, there are unusual advantages for fresh air and sunny exposure. An attractive environment, all modern appliances for comfort and sanitary conditions, by an experienced hotel manager, Mr. Chas. A. Lynde. It is the ideal apartment house of Berkeley. It contains 120 rooms, and under the present management, the **El Granada** has become the most popular and attractive apartment house in

BERKELEY, CALIFORNIA.

THE ROOSEVELT HOSPITAL

BERKELEY, CALIFORNIA.

Established by L. C. SHINGLE,

Dwight Way and Milvia St.

The beautiful Hume home, at Dwight Way and Milvia Street, was leased and altered so as to make the most perfect hospital in the State. The grounds are the most spacious in Berkeley, and are known far for the rarity and beauty of the flowers and trees.

There are accommodations for forty patients, and a competent corps of nurses to attend to their needs. The operating rooms are equipped with the latest appliances of science, and there are none better fitted for safe and competent work than those of the Roosevelt Hospital.

A training school has been established, under the personal supervision of Mr. Shingle. A staff of well-known specialists gives lectures, and the head nurse, Miss Weir, of Jefferson Hospital, Philadelphia, is recognized as one of the best in the country. Mention is also due Miss Vernon, who is in charge of the operating room. Physicians concede her great efficiency in assisting at surgical cases.

The Emergency Hospital for Berkeley is located in an annex of the Roosevelt, with separate operating and reception rooms. The establishment of this necessity to Berkeley is due to the kindness of Mr. Shingle, who will see that all emergency cases receive the best of care.

The Roosevelt Hospital is a success, and Berkeley people greatly appreciate the benefit of this high-class institution being close at hand.

HUNTER LUMBER COMPANY

D. B. Hunter, Pres. and Gen. Mgr. Vere W. Hunter Sec'y. N. C. Kendall, Vice-Pres.
Incorporated November 14, 1903.
Main Office and Yard, 2827 SHATTUCK AVENUE, BERKELEY, CAL. Tel. North 8.
Oakland Yard, FIRST AND MADISON STS., OAKLAND. Tel. Main 394.

THE SKILLING CO.

REAL ESTATE AND RENTALS, BUILDING CONTRACTORS,
INSURANCE AND LOANS.
2151 CENTER ST., BERKELEY, CAL. Phone Berkeley 1911.

F. H. LAWTON & CO.

REAL ESTATE AND FIRE INSURANCE.
HOUSE RENTING.
2141 CENTER ST., BERKELEY, CAL. Office Phone Berkeley 1115; Res. Berkeley 141.

BAILEY-DODGE CO. Inc.

REAL ESTATE AND INSURANCE
Seward M. Dodge, Pres. Henry A. Dodge, Vice Pres. Raymond H. Bailey, Secretary.
Berkeley National Bank, Treasurer.
2131 SHATTUCK AVENUE, opp. Berkeley Station. BERKELEY, CAL.
Notary Public. Telephone Berkeley 1700.

P. H. Rogers. R. H. Rogers.

ROGERS REALTY CO.

2165 CENTER STREET, opp. Postoffice. BERKELEY, CAL.

D. J. HALL'S REAL ESTATE AND COLLECTION CO.

812 SAN PABLO AVE., OAKLAND, CAL. Phone Oakland 2730. Res. Oakland 6146.
Returns Made the Same Day as Collected.

TUPPER & KAY

REAL ESTATE AND INSURANCE.
HOUSES AND COTTAGES BUILT AND SOLD ON EASY TERMS.
Care of Property a Specialty. Reference, "South Berkeley Bank."
SOUTH BERKELEY, CAL. (LORIN). Telephone Berkeley 1810.

J. P. HALE & CO.

REAL ESTATE AND INSURANCE
New Hampshire, Philadelphia, The State, Home Fire and Marine, and Rochester German Insurance Companies.
N. W. Cor. UNIVERSITY AND SHATTUCK AVES., BERKELEY. Tel. Berkeley 1019.

C. J. HEESEMAN

CLOTHES OF QUALITY—OUTFITTER FOR MALE FOLKS
1107-09-11-13-15-17 WASHINGTON ST., OAKLAND. Phone Oak 678.

BERKELEY LIST.

ADDISON, Dr. and Mrs. THOMAS, 2425 Channing Way. (Berkeley 1218.)

ALLEN, Mrs. HENRY, 2210 Durant. (Berkeley 434.)

ALLEN, Prof. and Mrs. JAMES T., 2343 College Av.

ALLEN, Mr. and Mrs. WOODSON, cor. Addison & Oxford. (Berkeley 465.) Thursday.

ARGALL, Mr. and Mrs. F. L., 1736b Oxford.

ARNOLD, Mr. and Mrs. J. CLEM, 2325 Ward. (Berkeley 1053.) Wednesday.

ATTERBURY, Mrs. W. B.; Miss LYDIA L.; Ridge Road, near LeRoy. (Berkeley 744.)

AYER, Mrs. WASHINGTON; Miss MABEL.

BACON, Prof. and Mrs. THOS. RUTHERFORD, Bushnell Pl. (Berkeley 1313.)

BAILEY, Dr. and Mrs. ALFRED G., 2304 Telegraph Av. (Berkeley 853.)

BAILEY, Mrs. ALICE C., Berkeley Inn. (Berkeley 93.)

BAILEY, Mr. RAYMOND H., Berkeley Inn. (Berkeley 93.)

BAKER, Mrs. FRED L., 2040 Hearst Av. (Berkeley 2798.)

BANCROFT, Prof. and Mrs. F. W., 2611 Piedmont Av. (Derby 1168.)

BANGS, Mr. and Mrs. BENJ., 2300 Warring. (Berkeley 2076.)

BARBER, Mr. and Mrs. OSCAR T., 2911 Regent. (Berkeley 352.)

BARKER, Mr. and Mrs. JAMES L.; Misses; Mr. FREDERICK P.; Mr. LORING J.; 2031 Dwight Way. (Berkeley 1298.)

BARMORE, Mrs. LULU ALICE; Mr. ALBERT GORDON; 3023 King, Ashby Station.

BARTON, Mr. and Mrs. J. ED., 2006 Shattuck Av. (Berkeley 402.) Wednesday.

BAXTER, Mr. and Mrs. GEORGE.

BEALS, Mrs. CAROLINE R., 2214 Atherton.

BEAVER, Mr. and Mrs. FRED H., 2461 Warring. (Berkeley 2514.)

BEAVER, Mrs. GEO. W.; Miss ANNA; Miss KATE; Miss ETHEL; 2511 Benvenue. (Berkeley 2198.)

BENNETT, Mr. and Mrs. O. M., 2113 Delaware. (Berkeley 580.) Friday.

BERGREN, Judge B. F.; Miss M. E.; 2934 Telegraph Av. (Derby 345.)

BERNARD, Mr. and Mrs. F. T.

BERNHARD, Mrs. SAMUEL.

BERRY, Mr. and Mrs. R. A., 2700 Benvenue. (Berkeley 427.) Thursday.

BIEDENBACH, Mr. and Mrs. CHAS. L., 2526 College Av. (Dana 1288.)

BILLINGS, Dr. and Mrs. W. M., 2511 Regent. (Berkeley 856.) Wednesday.

BIRDSALL, Dr. G. W., 2135 Cedar. (Berkeley 720.)

BLAKE, Mr. and Mrs. ANSON S., 2231 Piedmont Av. (Berkeley 1303.)

BLAKE, Mrs. C. T., 2235 Piedmont Av. (Berkeley 1302.)

BOLTON, Mr. and Mrs. ADELBERT E.; Miss ELIZABETH A.; 2215 Blake.

BOLTON, Mr. and Mrs. A. L., 1700 Bonte Av. (Berkeley 948.)

BOONE, Mr. and Mrs. PHILIP R.; Miss; Mr. CHAS. P.; 2029 Durant Av.

BRADLEY, Prof. and Mrs. CORNELIUS B.; Miss BERTHA; 2639 Durant Av.

BRANDENSTEIN, Mr. and Mrs. MANFRED, 2513 Hillegass. (Berkeley 1301.)

BRANDENSTEIN, Mr. and Mrs. M. J., 1516 Hawthorne. (Hawthorne 2555.)

BRAKENRIDGE, Mrs. L. C., 1410 Bonita. (Mason 906.)

BRANSBY, Prof. C., 2323 College Av.

BRECK, Mrs. C. R., 1531 Arch. (Berkeley 375.)

BROUGH, Mr. and Mrs. BRUCE, 1652 Ashby. (Berkeley 2646.)

BROWN, Prof. and Mrs. E. E., Washington, D. C.

BROWN, Mr. and Mrs. WM. E., 1437 Henry. Friday.

BROWNELL, Dr. and Mrs. E. E., Berkeley.

BRYANT, Mr. and Mrs. HUBERT, 2714 Regent. (Berkeley 2214.)

BULLARD, Mr. M. A., 6607 Fremont. (Berkeley 807.)

BURNHAM, Dr. and Mrs. CLARK J.; Miss; NANO M.; 2335 Warring.

BUSH, Dr. and Mrs. W. P., 1736 Parker. (Berkeley 643.) Thursday.

BUTTERS, Mr. and Mrs. CHARLES, 2646 Telegraph Av.

CALLINAN, Mr. and Mrs. H. E., 3226 Ellis. (Mason 600.)

CAMPBELL, Mr. and Mrs. W. R. L., 2425 Cedar.

CAPDEVIELLE, Mr. and Mrs. G., 2111 Bancroft Way. (Berkeley 1242.)

CARLISLE, Mr. and Mrs. A.; Miss; 2327 Vine.

CHAMBERS, Prof. S. A., 2223 Atherton.

CHENEY, Mrs. M. L., 2241 College Av. (Berkeley 1139.)

CHRISTY, Prof. and Mrs. SAMUEL B.; Miss; 2234 Piedmont Av. (Berkeley 1368.)

CLAPP, Prof. and Mrs. EDWARD B., 1 Bushnell Pl. (Berkeley 753.)

CLARK, Mr. and Mrs. FRED'K H., Claremont, Berkeley.

CLAY, Mr. and Mrs. ALLEN MORGAN; Miss ROBERTA F.; 2819 Derby.

COATES, Mr. WM. H., 1827 Parker.

COLBY, Prof. and Mrs. GEO. ELDEN, Claremont Av. (Dana 1651.)

COLE, Mr. and Mrs. E. K., 2214 Haste. (Berkeley 177.) Thursday.

COLE, Mr. ELMER K., Haste and Fulton.

COLE, Mr. and Mrs. N. P., Jr., 2955 Claremont. (Berkeley 313.)

COLLOM, Mr. and Mrs. J. F., 2705 Ridge Road.

COLLOM, Mrs. MARY T., 2705 Ridge Road.

COLLOM, Miss NANCY; Miss CECILIA; Miss PORTIA; Master KENNETH; 2705 Ridge Rd.

CORYELL, Mr. and Mrs. E. L., 1809 Euclid Av. (Berkeley 660.) Wednesday.

CRAIG, Mr. and Mrs. DAVID, 2603 Fulton.

CRAWFORD, Mr. and Mrs. CHAS. J., 2304 Woolsey. (Berkeley 1781.)

CRAWFORD, Mr. and Mrs. JOHN; Misses; 2435 Piedmont Av.

CRAWFORD, Prof. R. T., 2011 Bancroft Way. (Berkeley 471.)

CUMMINGS, Dr. MARIA F.; Dr. ELIZABETH; 2230 Haste. (Berkeley 1375.)

CUMMINGS, Dr. and Mrs. PHILIP S., 2230 Haste. (Berkeley 1375.)

CURRIER, Mr. and Mrs. C. L., Jr., 2542 Dana. (Stuart 1158.)

DANIELS, Miss JOSEPHINE F.; Mr. SAMUEL; 1544 Oxford.

DAVENPORT, Mrs. A. C.; Miss LOIS P.; Mr. DAYTON D.; 2401 Fulton. (Berkeley 1836.) Thursday.

DAVIS, Mr. and Mrs. ANDREW M., 2442 Piedmont Av.

DAVIS, Mr. and Mrs. NOLAN, 2131 Derby. (Berkeley 1841.) Thursday.

DAY, Mr. and Mrs. CLINTON; Miss CAROL; 2747 Bancroft Way. (Berkeley 1227.)

DEAKIN, Mr. and Mrs. EDWIN; Miss DOROTHY; 3100 Telegraph Av. (Stuart 300.)

DEARDORFF, Dr. and Mrs. A. G., 2162 Vine. (Berkeley 47.) Thursday.

DEKKER, Mr. and Mrs. WM. N., Bushnell Place. (Berkeley 2774.)

DE LEON, Mrs. B. N.; Miss ALMA; 2908 Ellis.

DEMSTER, Prof. and Mrs. L. J., 2012 Dwight Way.

DENICKE, Mr. and Mrs. F. A., 2527 Virginia. (Berkeley 1758.)

DEVLIN, Mr. and Mrs. FRANK, Berkeley.

DEWING, Prof. H. B., 2550 Ellsworth. (Berkeley 1562.)

DODGE, Mr. and Mrs. SEWARD M.; Mr. HENRY A.; 2522 Dwight Way. (Berkeley 1081.)

DONAHUE, Mr. and Mrs. J. T., 2314 Grove. (Berkeley 1918.) 2d Thursday.

DORNIN, Mr. and Mrs. GEORGE D., 2521 Benvenue Av. (Berkeley 1216.)

DORNIN, Mr. and Mrs. JOHN CUSHING, 2625 Haste.

DOWNEY, Mr. and Mrs. ANDREW; Misses; 2717 College. (Stuart 1665.)

DRESSLAR, Prof. and Mrs. FLETCHER B., 2327 Le Conte Av. (Berkeley 1410.)

DUGAN, Mrs. EMMA F.; Miss ADELA E.; HERBERT F.; CHARLES; 2135 Cedar.

DUNN, Dr. and Mrs. MARTIN J.; Miss LETITIA LEONARD; 2522 Dana. (Berkly 1997.)

DURBROW, Mr. and Mrs. HARRY, Cloyne Court.

EAKLE, Dr. and Mrs. A. S., 1518 Euclid Av. (Berkeley 1134.)

EASTON, Mrs. GILES A., 2234 Atherton. (Berkeley 2281.)

EDWARDS, Prof. and Mrs. GEORGE C., 2546 Dana. (Berkeley 1613.)

EISNER, Mr. and Mrs. M. S., 2401 Le Conte Av.

ELDER, Mr. and Mrs. PAUL, 1515 Arch. (Berkeley 1065.)

ELDER, Mr. and Mrs. SCOTT, Le Conte Av.

ERTZ, Mrs.; Misses; Berkeley.

ERWIN, Mr. and Mrs. JAS. W.; Miss MARJORIE; 2435 Telegraph. (Berkeley 766.)

ESTERLY, Prof. C. O., 2350 Ellsworth. Berkeley 1284.)

EVANS, Judge and Mrs. OLIVER P.; Miss; Mr. PERRY; 2727 Benvenue Av. (Berk. 192.)

EVERTS, Mr. and Mrs. PHILETUS, 2726 Benvenue.

FIFE, Mr. and Mrs. WM. C., 2728 Regent. (Berkeley 1999.)

FLEMING, Mr. and Mrs. THOMAS L., 2531 Etna. (Berkeley 635.)

FLINN, Mr. and Mrs. J. W., 1823 University Av. (Berkeley 2174.)

FOLGER, Mr. and Mrs. HERBERT, 2320 Warring. (Berkeley 785.)

FOWLER, Prof. and Mrs. DOUGLAS T., 488 College Av. (Dana 1655.)

FRICK, Mr. and Mrs. ROBERT N.; Miss; 1715 Euclid Av. (Berkeley 1272.)

FRYER, Prof. and Mrs. JOHN, 2620 Durant Av. (Berkeley 696.)

GALPIN, Mr. and Mrs. PHILIP G., cor. Hillside Av. and Prospect.

GARBER, Judge and Mrs. JOHN; Misses; Mr. JOS. B.; 2706 Claremont. (Berkeley 802.)

GARROUTE, Judge and Mrs. C. H.; Miss; 1544 Oxford.

GATES, Dr. and Mrs. JOSEPH E., 1427 Milvia. (Berkeley 2434.) Thursday.

GAYLEY, Prof. and Mrs. CHAS. M., 2328 Piedmont. (Berkeley 257.)

GEERDTS, Mr. and Mrs. W. F., 1316 Louisa. (Dana 901.)

GIBBONS, Mrs. E., 2316 Dana.

GILL, Mr. and Mrs. EDWARD; Miss ISABELLE; Belle Mount Pl., West Berkeley. (Oakland 5265.) Monday.

GILLIHAN, Dr. and Mrs. ALLEN F., 3109 Telegraph Av. (Berkeley 1646.)

GLASCOCK, Mr. and Mrs. JOHN R., 2720 Derby. (Berkeley 2989.)

GODDARD, Prof. and Mrs. P. E., 2523 Hillgard Av. (Berkeley 797.)

GOMPERTZ, Mr. WALTER A., 2214 Bancroft Way. (Berkeley 662.)

GOODSELL, Mr. and Mrs. FRED, 1920 Stewart.

GOODWIN, Mr. and Mrs. EUGENE, 2535 Piedmont. (Berkeley 1886.)

GRANIER, Mr. and Mrs. J. L.; Miss ADELAIDE; Miss B.; 2021 Channing Way. Wed.

GRANT, Mr. and Mrs. TOM C., Berkeley.

GRAY, Mrs. E. S., 1725 Le Roy Av. (Berkeley 1309.)

GRAYDON, Dr. and Mrs. THOS. J., 2216 Dwight Way. (Berkeley 793.)

GRAYDON, Mr. GEO.; Mr. McCULLOUGH, 2029 Blake. (Berkeley 770.)

GREEN, Mr. and Mrs. ADAMS T., 2629 Dwight Way. (Berkeley 466.)

GREENLEAF, Colonel and Mrs. CHAS. R., 2340 Piedmont. (Berkeley 514.)

GREENSLEAF, Mr. and Mrs. GEO. RAVENSCROFT, 2610 Col. Av. (Berkeley 1792.)

GREGORY, Mr. and Mrs. WARREN, Greenwood Terrace. (Berkeley 364.)

GROVER, Mrs. M. F., 2327 Channing Av. (Berkeley 2099.)

GROVER, Mr. and Mrs. RALPH A., 2222 Atherton. (Berkeley 2795.) Tuesday.

HAIGHT, Mr. and Mrs. GEORGE W.; Mr. SAMUEL C.; 2530 Telegraph Av. (Berk. 2066.)

HALE, Mr. J. P., California Hotel. (Berkeley 1019.)

HALE, Mr. and Mrs. JOSEPH SHURTLEFF, 2834 Derby. Thursday.

HALE, Miss GERALDINE M.; Mr. JOSEPH H.; 2834 Derby. Thursday.

HALL, Prof. and Mrs. E. E., 1501 Le Roy. (Berkeley 1024.)

HANSON, Mr. D. B., 2720 Dwight Way. (Berkeley 2854.)

HASKELL, Prof. and Mrs. MELLEN W., 2019 Durant. (Berkeley 1211.)

HATHAWAY, Mrs. E. V., 2427 Channing Way. (Berkeley 1212.)

HAVENS, Mr. and Mrs. CHARLES R., Blake, near Dana. (Berkeley 2878.)

HAWTON, Mr. and Mrs. F., 2211 Durant Av. (Berkeley 141.)

HAYNE, Mr. and Mrs. BREWTON ALSTON; Miss; 2421 Piedmont Av. (Berkeley 1214.)

HEACOCK, Judge and Mrs. E. H., 1301 Henry. (Berkeley 5142.)

HEATON, Mr. and Mrs. R. S., Benvenue and Stuart.

HECTOR, Dr. and Mrs. ROBERT, 1908 Shattuck. (Berkeley 2940.) Tuesday.

HENDERSON, Dr. J. W., 2215 Channing Way. (Berkeley 260.)

HENGSTLER, Mr. and Mrs. LOUIS T., 2444 Hillside Av. (Berkeley 1979.)

HENRY, Mrs. W. W., 1809 Euclid Av. (Berkeley 1615.)

HERSAM, Prof. ERNEST A., 2646 Hillegass Av.

HEWITT, Mr. and Mrs. DIXWELL, Channing Way and Warren.

HILGARD, Prof. EUGENE W.; Misses; 2728 Bancroft. (Berkeley 1392.)

HILL, Mr. and Mrs. JAMES A., "Highland Terrace," Highland Av.

HIND, Mr. and Mrs. W. G., 2228 Channing Way. (Berkeley 921.)

HINK, Mr. and Mrs. J. F.; Mr. L. W.; 2226 Atherton. (Berkeley 1634.) 2d Thursday.

HINKEL, Mr. and Mrs. JOHN; Mr. LEWIS C.; Mr. H.: 2520 Channing Way.

HOAG, Mr. and Mrs. CHAS. P.; Miss STELLA; 1619 Walnut.

HOBSON, Mr. and Mrs. FRANCIS L., 2225 Chapel. (Berkeley 1636.)

HOLWAY, Prof. and Mrs. R. S., 2642 Bancroft.

HONN, Mr. and Mrs. EDWARD E., 2835 Hillegass Av.

HOWARD, Prof. and Mrs. JOHN GALEN, 2421 Ridge. (Berkeley 72.)

HOWELL, Mr. and Mrs. JOHN G., Jr., 2839 Fulton. (Berkeley 1838.)

HOWISON, Prof. and Mrs. GEORGE H., 2731 Bancroft Way. (Berkeley 1393.)

HUME, Mr. and Mrs. JAMES B., 3017 Wheeler. (Berkeley 1614.)

HUNTER, Mr. and Mrs. D. B.; Mr. VERE W.; 2518 College Av. (Berkeley 1092.)

HURLBUT, Mr. and Mrs. H. R., 3104 Shattuck Av. 3d Thursday.

HYDE, Mr. and Mrs. F. A.; Miss; 1617 Shattuck. (Berkeley 1260.)

HYDE, Mr. and Mrs. MARCUS.

IRVING, Mr. and Mrs. SAMUEL C., 1322 Shattuck. (Berkeley 988.)

IRWIN, Mr. and Mrs. H. D., 3266 Adeline. (Berkeley 1107.) Wednesday.

IVES, Mr. and Mrs. S. D., Cloyne Court.

JACKSON, Mr. and Mrs. CHAS. W.; Misses; 2521 Hillegass Av. (Berkeley 1167.)

JACOBS, Mr. LESTER H., 1553 Le Roy. (Berkeley 2991.)

JAFFA, Prof. and Mrs. MEYER EDWARD, Virginia and Bonte. (Berkeley 949.)

JAMESON, Mr. and Mrs. CHARLES H., 2440½ Telegraph. (Berkeley 850.) 1 & 3 Tues.

JENKS, Mr. and Mrs. LIVINGSTON, 2830 Webster.

JENNINGS, Mr. and Mrs. RUFUS P., 2733 Dwight Way. (Berkeley 1280.)

JEPSON, Dr. WILLIS L., 2601 Hillegass Av.

JEWETT, Rev. and Mrs. HENRY E.; Misses; 2511 Benvenue. (Berkeley 2198.)

JOHNSON, Mr. and Mrs. J. M., 6607 Fremont. (Berkeley 807.)

JONES, Prof. and Mrs. WILLIAM CARY, 2625 Benvenue Av. (Berkeley 1582.)

JUNCK, Mr. and Mrs. D. L., 2241 Telegraph Av. (Berkeley 2348.) Thursday.

KAY, Mr. J. D., 1931 Fairiew. (Berkeley 1811.)

KEELER, Mr. and Mrs. CHAS., Ridge Road and Highland Pl. (Berkeley 1622.)

KEITH, Mr. and Mrs. DOUGLAS, Prospect Av. and Dwight Way. (Berkeley 1337.)

KEITH, Mr. and Mrs. WM., 2207 Atherton. (Berkeley 1644.)

KELLOGG, Mrs. MARTIN, Bushnell Place. (Berkeley 1304.)

KENNEDY, Mr. and Mrs. R. T.; Misses; 2643 Telegraph Av. (Berkeley 690.)

KERR, Mr. EDWARD, 2154 University Av. (Berkeley 1525.)

KIERULFF, Mr. and Mrs. CHAS. A., 2605 Fulton. (Berkeley 1561.)

KIERULFF, Mr. and Mrs. I. NEWTON, Shattuck and Carlton. (Berkeley 674.)

KNOWLES, Dr. and Mrs. CALVIN WILLIAM.

KNOWLES, Mr. and Mrs. W. E., 2521 Durant. (Berkeley 1044.)

KOCH, Mr. and Mrs. F. W., 2043 Berryman.

KOFOID, Prof. and Mrs. CHARLES A., 2616 Etna. (Berkeley 1059.)

LA BAREE, Dr. and Mrs. W. H., Spruce and Glenn Av. (Berkeley 596.) Thursday.

LANE, Mr. and Mrs. FRANKLIN K., 2432 Cedar. (Berkeley 2385.)

LANGE, Prof. and Mrs. ALEXIS F., 2629 Haste. (Berkeley 424.)

LE CONTE, Mrs. JOS.; Miss CAROLINE; 2735 Bancroft Way. (Berkeley 1369.)

LE CONTE, Mr. and Mrs. JOSEPH N., 2735 Bancroft Way. (Berkeley 1369.)

LE CONTE, Mr. and Mrs. LOUIS J.; Misses; 2501 Piedmont Av. (Berkeley 732.)

LEHMER, Prof. and Mrs. D. N., 2736 Regent. (Berkeley 483.)

LEUSCHNER, Prof. and Mrs. ARMIN O.; 2333 Cedar. (Derby 1850.)

LEWIS, Prof. and Mrs. EXUM PERCIVAL, Panoramic Way. (Berkeley 2119.)

LINFORTH, Prof. I. M., 2116 Bancroft Way. (Berkeley 206.)

LIPMAN, Mr. and Mrs. FREDERICK L., 2467 Warring. (Berkeley 1336.)

LITMAN, Prof. and Mrs. S., 2522 Warring.

LITTLE, Mr. and Mrs. JAMES R., 2223 Durant Av. (Berkeley 240.)

LOEB, Prof. and Mrs. JACQUES, Virginia, near Le Roy. (Berkeley 1181.)

LOCKE, Mr. and Mrs. CLARENCE E., 2246 College Av. (Berkeley 747.) Thursday.

LOMAX, Mr. and Mrs. W. B., Benvenue, near Webster. (Berkeley 2226.)

LORD, Mr. and Mrs. C. R., 2009 Berkeley Way. (Berkeley 1429.)

LORING, Mr. and Mrs. DAVID W.; Miss; Mr. CONRAD; 2345 Channing Way.

LOVEY, Mr. and Mrs. L. W., 2331 Dwight Way. (Berkeley 2212.)

LYNCH, Mrs. JOHN, 1845 University Av. (Berkeley 1340.)

LYNCH, Mr. P. T., 1275 Franklin.

LYNDE, Mr. and Mrs. CHARLES A., El Granada. (Berkeley 1848.) Monday.

MADDEN, Mr. and Mrs. JEROME; Miss EVA E.; 2720 Hillegass Av.

MAGEE, Prof. and Mrs. WALTER E., 2730 Haste. (Berkeley 1403.)

MAHONEY, Miss EMMA E.; Miss LOUISE H.; Berkeley Inn. (Berkeley 2628.)

MANN, Mr. and Mrs. HARRY R., Cloyne Court.

MARKS, Mr. and Mrs. CHARLES B., 2529 Dwight Way.

MARKS, Mr. and Mrs. S. M., 2741 Dwight Way. (Berkeley 1281.)

MARLIAVE, Mr. and Mrs. E. C.; Miss; Mr. CHESTER; 2037 Lincoln. (Berkeley 2155.)

MARRINER, Mr. and Mrs. CHAS.; Miss MARY; 2438 Bowditch. (Berkeley 2906.)

MARTIN, Mr. and Mrs. H. M., 2715 Hillegass.

MASON, Mr. and Mrs. JOSEPH J., 2648 Stuart. (Berkeley 303.)

MAURER, Mr. and Mrs. OSCAR, 1725 Le Roy. (Berkeley 1309.)

MAY, Mr. and Mrs. FRANK M., 1601 Arch. (Berkeley 1262.)

MAY, Mrs. MARY; Miss MAUDE; Miss ANNA; La Fayette, Dwight Way. (Berkeley Private Exchange.) Tuesday.

MAYNARD, Mrs. JOHN BLANCHARD, 2401 Virginia. (Berkeley 1171.)

MAYBECK, Prof. BENARD R., 1300 Grove. (Berkeley 974.)

McCULLOUGH, Miss A. L., 2601 College Av. (Berkeley 959.)

McDUFFIE, Mr. DUNCAN, 2403 Telegraph Av. (Berkeley 1320.)

McLAUGHLIN, Mr. and Mrs. D. W., 2218 9th. (Derby 145.) Thursday.

McLEAN, Rev. Dr. and Mrs. JOHN K., 2415 College. (Berkeley 1610.)

McMURRAY, Prof. and Mrs. O. K., 1715 Bonte Av. (Berkeley 1048.)

McWAYNE, Mr. and Mrs. E. C., 2320 Bancroft Way. Thursday.

MERRIAM, Prof. and Mrs. JOHN C., 2401 Bowditch. (Berkeley 1908.)

MERRILL, Prof. and Mrs. WM. A., 2609 College Av. (Berkeley 1790.)

METCALF, Mr. and Mrs. GEO. D., Bushnell Place. (Berkeley 1314.)

MIDDLEHOFF, Mr. and Mrs. W. H., 2430 Grove. (Berkeley 1203.) Thursday.

MILLER, Prof. and Mrs. ADOLF C., 2515 Hillside Way. (Berkeley 1136.)

MILLS, Mr. and Mrs. EDWARD, 2310 Durant Av.

MILLS, Mr. and Mrs. J. S., Russell and Benvenue.

MILLS, Miss MARY HAVENS, 2333 Dwight Way. (Berkeley 270.)

MILLS, Mr. and Mrs. PHILO; Mr. CHARLES; 2035 Haste. (Berkeley 1588.) Thursday.

MORGAN, Prof. and Mrs. W. C., 2440 Hillside.

MORRIS, Mr. and Mrs. W. F.; Misses; 2437 Durant. (Berkeley 2994.)

NAYLOR, Mr. and Mrs. A. W., 2200 Durant Av. (Berkeley 140.) Thursday Evening.

NAYLOR, Mr. and Mrs. F. L., 2200 Durant Av. (Berkeley 140.) Thursday Evening.

NEUSTADTER, Mr. and Mrs. L. W., Cloyne Court.

NEWCOMB, Mr. and Mrs. B. M., 2309 Vine.

NEWSOM, Mr. F. S., 2219 Atherton. (Berkeley 1645.)

NEWTON, Mr. and Mrs. E. E., 1625 Walnut. (Berkeley 2130.) Tuesday.

NICHOLS, Mr. and Mrs. ELMER E., 2509 Milvia. (Berkeley 2490.)

NOBLE, Prof. and Mrs. CHAS. A., 2731 Durant.

NUTTING, Mr. and Mrs. CALVIN, 2310 Blake. (Berkeley 2895.)

OBERG, Dr. and Mrs. J. U., 3237 Ellis. Thursday.

OFFIELD, Mr. and Mrs. O. G., 1538 Bonita. (Berkeley 1400.) Wednesday.

OSBORN, Mr. and Mrs. EDWARD E., 2608 Dana. (Berkeley 1597.)

OCHELTREE, Mr. and Mrs. GILBERT B., Hillegass, near Russell.

OSTERHOUT, Prof. and Mrs. W. J. V., Barber St.

PAGE, Mr. and Mrs. F. S., 2747 Derby. (Berkeley 1499.)

PARKINSON, Mr. H. C., 2021 Haste. (Berkeley 1203.)

PALACHE, Mr. and Mrs. JAMES, 2822 Claremont. (Berkeley 901.)

PALACHE, Mr. and Mrs. WHITNEY, 2740 Claremont Av. (Berkeley 907.)

PARROTT, Mr. and Mrs. LOUIS B., 2616 Dana. (Berkeley.)

PEARCE, Mrs. ELIZABETH; Miss L. L.; 2619 Channing Way.

PEARCE, Mr. H. A., 2720 Dwight Way. (Berkeley 2854.)

PEIXOTTO, Mrs. R.; Miss JESSICA; 2225 College Av.

PENNELL, Mr. and Mrs. CHAS. C., 2531 Dana. (Berkeley 2591.)

PERKINS, Mr. and Mrs. DONALD, Berkeley.

PHILLIPS, Mr. and Mrs. H. B., 1311 Grove.

PIKE, Mr. and Mrs. C. W.; Mr. ROBERT; Mr. JOHN; 1712 Euclid Av.

PITMAN, Mr. and Mrs. FRANCIS H., 1601 Oxford. (Berkeley 89.)

PLEHN, Prof. and Mrs. CARL C., 2308 Warring. (Berkeley 1385.)

POND, Mr. and Mrs. WALLACE, 1550 Oxford. (Derby 1614.)

PRICE, Dr. and Mrs. CLIFTON, Panoramic Way. (Berkeley 1061.)

PRATT, Mr. and Mrs. W. E., 1914 Rose, No. Berkeley. (Berkeley 2839.) 1st Thursday.

PRINGLE, Mr. JAMES REID, Channing Way and Bowditch.

PUTZKER, Prof. and Mrs. ALBIN, 2600 Telegraph Av. (Mason 1284.)

QUAKENBUSH, Mr. and Mrs. A. A., 1840 63d. (Berkeley 1157.)

RALSTON, Mr. and Mrs. ANDREW J., 2616 Channing Way. (Berkeley 1338.)

RALSTON, Mr. and Mrs. LOUIS C., 2613 Channing. (Berkeley 1578.)

RALSTON, Mr. R. G.

RANDALL, Prof. and Mrs. HENRY I., 2000 Durant Av. (Berkeley 264.)

RANKIN, Mr. and Mrs. J. L., Mr. IVAN S.; Miss EUNICE; 2911 Wheeler. (Stuart 102.) Tuesday.

RAYMOND, Mrs. C. L., 2407 South Atherton. (Berkeley 148.)

RAYMOND, Prof. W. H. V., 2407 Atherton. (Berkeley 148.)

REINHART, Dr. GEORGE F., 2345 Telegraph Av. (Berkeley 1320.)

RICE, Mr. and Mrs. PHILIP, 2428 Bancroft Way. (Berkeley 2519.) 1st & 3d Thursday.

RICHARDSON, Mr. and Mrs. C. S., 3011 Benvenue Av.

RICHARDSON, Prof. and Mrs. LEON J., Warring St.

RICKARD, Mr. and Mrs. THOMAS, 2720 Bancroft Way. (Berkeley 1278.)

RIEBER, Prof. and Mrs. C. H., Canyon Road. (Berkeley 1060.)

RIEGER, Mr. and Mrs. WM., Ridge Road and Highland. (Berkeley 2029.)

RISING, Prof. and Mrs. W. B.; Miss; 2203 Chapel. (Berkeley 392.)

RITTER, Prof. and Mrs. WM. E., 2626 Etna.

RODGERS, Mr. and Mrs. WM. L., 1805 Euclid Av. (Berkeley 783.)

ROGERS, Dr. G. L.; Mr. RALPH; 2406 Bancroft Way. (Berkeley 2196.)

ROTH, Mr. and Mrs. DANIEL; Mr. LESTER; 2511 Channing Way.

ROGERS, Mrs. P. H.; Miss ALICE; Miss BERTHA G.; 2406 Bancroft Way. (Berkeley 2196.) Wednesday.

RUDOLPH, Mr. and Mrs. O. A., 3223 Ellis. (Berkeley 2278.) Thursday.

RULOFSON, Mr. and Mrs. A. C., 2634 Warring. (Berkeley 1194.)

SANBORN, Mr. and Mrs. ARTHUR H., 2519 Bancroft Way.

SANFORD, Prof. T. F., Athenian Club.

SCHOTT, Dr. and Mrs. WALTER E., Rose and Le Roy.

SCOTCHLER, Mrs. E. M.; Misses; Mr. HAROLD; Mr. THOS. G.; 2312 Cedar.

SCOTCHLER, Mr. and Mrs. JOSEPH L., 2214 Atherton. (Berkeley 2016.)

SCOTCHLER, Mr. and Mrs. WALLACE B.; Mr. NELSON N.; 2214 Atherton. (Berk. 2016.)

SCOTT, Dr. and Mrs. MINOTE, 2022 Woolsey.

SETCHELL, Prof. W. A., Faculty Club.

SCHILLING, Prof. and Mrs. HUGO KARL, 2316 Le Conte. (Berkeley 1409.)

SENGER, Prof. and Mrs. JOACHIM H., 1429 Spruce. (Berkeley 983.)

SHEPARD, Mrs. J. L. N.; Miss; 2703 Dwight. (Berkeley 737.)

SHINGLE, Mr. and Mrs. LOUIS C., 2001 Dwight Way. (Berkeley 133.) Monday.

SHISHOLM, Mr. STUART W., 2531 Etna.

SHUMWAY, Miss GRACE B., 2001 Dwight Way.

SILL, Mr. and Mrs. S. J., 2209 Shattuck. (Berkeley 66.) Thursday.

SIMS, Mr. and Mrs. J. COKER, Cloyne Court.

SIMS, Mr. and Mrs. JOHN F.; Misses; 2421 Warring. (Berkeley 1213.)

SKILLING, Mr. and Mrs. G. W., 2151 Center. (Berkeley 1911.)

SLATE, Prof. and Mrs. FREDERICK, 2231 College Av.

SMALL, Mr. and Mrs. A. H., College Av.

SMILIE, Mrs. M. A.; Mr. ROBERT H.; 2438 Webster. (Derby 1454.)

SMITH, Mr. and Mrs. E. O., 2407 Fulton. (Berkeley 314.)

SMITH, Mr. and Mrs. SIDNEY V., Channing Way and Bowditch.

SMYTH, Mr. and Mrs. GEO. B.; Miss; 2509 Hearst Av. (Berkeley 1151.)

SNELL, Miss MARY E.; Misses; 2721 Channing Way. (Berkeley 1577.)

SNOOK, Mrs. F. W., Hawthorne Terrace and Vine.

SOLINSKY, Mr. and Mrs. FRANK J., 2215 Durant Av. (Berkeley 1192.)

SOULE, Prof. and Mrs. FRANK, 2511 Hillegass Av. (Berkeley 754.)

SPERRY, Mr. and Mrs. AUSTIN, Jr.

SPILMER, Mr. J. H. A., 2012 Delaware.

STEWART, Mr. and Mrs. JAMES, Cloyne Court.

STRINGHAM, Prof. and Mrs. IRVING, 2250 Prospect Av.

STUBENRAUCH, Prof. and Mrs. ARNOLD V., Cherry and Russell. (Dana 1664.)

SULLY, Mr. and Mrs. H. A., Spruce, near Eunice. (Berkeley 473.) Thursday.

SUTTON, Mr. and Mrs. ALLEN M.; Mr. E.; Mr. FRANK M.; 2746 Dwight.

SWIFT, Mrs. JOHN F., Hillegass Av.

SYMMES, Mr and Mrs. FRANK J.; Miss MABEL; Mr. WILLIAM; 2231 Piedmont Way.

TAYLOR, Mr. and Mrs. HENRY W., 514 Walnut. (Berkeley 651.)

THOMAS, Mr. and Mrs. FRED'K F.; Misses; 2719 Dwight.

THREN, Mrs. JESSIE R., 2433 Oregon.

TICKNER, Mr. and Mrs. HENRY L., 2418 Dwight Way. (Berkeley 2373.)

TITUS, Mr. and Mrs. LOUIS, 2500 Durant Av. (Berkeley 1229.)

TORREY, Mr. and Mrs. FREDERIC C., Canyon Road. (Berkeley 966.)

TORREY, Mr. and Mrs. HARRY BEAL, 2535 Etna.

TRUMAN, Mr. and Mrs. I. J., 1545 Hopkins. (Berkeley 2712.)

TUPPER, Mr. and Mrs. H. C., 1931 Fairview. (Berkeley 1811.) 2d Monday.

TURNER, Mr. and Mrs. A. D., 2800 Garber.

TURNER, Mr. and Mrs. FREDERICK C., 6699 Telegraph Av. (Berkeley 1647.)

TWIGHT, Prof. and Mrs. E. H., 2518 Bancroft. (Berkeley 396.)

WAITE, Prof. HENRY DE HART, 2647 Regent. (Berkeley 1388.)

WALL, Mrs. SARAH J.; Miss; Dr. BENJ. P.; 2200 Atherton. (Berkeley 1251.)

WALLACE, Dr. and Mrs. ARTHUR H., 2617 Parker. (Berkeley 2398.)

WALLACE, Mr. and Mrs. JOHN PERRET, Cloyne Court.

WALLACE, Judge and Mrs. W. T., 2435 Piedmont. (Berkeley 1324.)

WASTE, Mr. and Mrs. WM. H., 2222 Durant. (Berkeley 1191.)

WATERMAN, Mr. and Mrs. S. D., 2215 Dwight Way. (Berkeley 1315.)

WELCKER, Mrs. W. T.; Miss; Mr. ADAIR; 2244 Bancroft Way. (Berkeley 663.)

WELLENDORFF, Miss A. M., 1601 Walnut. (Berkeley 1637.)

WEHE, Mr. and Mrs. FRANK R., 2421 Carlton. (Berkeley 2065.)

WEHE, Miss HELEN; Mr. DONALD H.; Mr. FRANK R., Jr., 2421 Carlton.

WELTY, Dr. and Mrs. CULLEN, 1338 Shattuck Av., Berryman Station.

WESTON, Mr. and Mrs. BEN,, Channing and Piedmont. (Berkeley 1402.)

WHEELER, Prof. and Mrs. BENJ. IDE, 1820 Scenic Av. (Berkeley 1413.)

WHIRLOW, Miss HARRIET E., 2214 Atherton.

WHITE, Mr. and Mrs. BURRELL G.; (Mrs. D. HARDEMANN ARNOLD); 2318 Durant.

WHITE, Mr. and Mrs. KELLOGG A.; Mr. MAURICE; 2415 Fulton.

WIELAND, Mr. and Mrs. C. F.; (Mrs. MYRTA B. BENNETT); 2603 Benvenue Av. (Berkeley 2635.)

WICKSON, Prof. and Mrs. ED. J.; Miss; 2723 Bancroft.

WIGGIN, Mr. and Mrs. CHAS. E., 2001 Channing Way.

WILEY, Mr. and Mrs. HARLEY; RUPERT; 2545 Benvenue. (Dana 1282.)

WILLIAMSON, Dr. G. W., 1874 Fairview. (Berkeley 1472.)

WILSON, Mr. FRANK M.; Mr. RAYMOND VAN; 2400 Ridge Road. (Dana 1282.)

WILSON, Mr. and Mrs. J. STITT, Highland Pl. and Ridge Road. (Berkeley 438.)

WITHROW, Mrs.; Miss MARIE; Miss EVA; North Berkeley.

WOODWORTH, Prof. and Mrs. CHAS. W., 2237 Carlton. (Berkeley 2154.)

WOODWORTH, Mrs. SELIN, Channing and Prospect. (Berkeley 1612.)

WOOLSEY, Dr. and Mrs. FRANK R., 2244 Dwight Way. (Berkeley 1318.)

WOOLSEY, Dr. and Mrs. R. I., Webster. (Berkeley 91.) Wednesday.

WOOLSEY, Mr. WALTER P., 2230 Woolsey. (Stuart 698.)

WRIGHT, Mr. and Mrs. A. E., 2304 Fulton. (Berkeley 1730.)

WRIGHT, Mr. and Mrs. J. C., 2032 Addison. (Berkeley 90.) Tuesday.

WRIGHT, Mr. and Mrs. JAMES H., 3020 Telegraph Av. Berkeley 1088.)

WRIGHT, Mr. and Mrs. J. G., 2001 Francisco. (Berkeley 1491.)

WYCKOFF, Mr. and Mrs. A. C., 2529 Benvenue. (Berkeley 1093.)

YOUNG, Mr. and Mrs. ROY J., 2612 Benvenue Av. (Berkeley 344.) Friday.

ELEGANTLY
FURNISHED
SUNNY ROOMS
FACING ON
NINTH AND
WASHINGTON STS.

ROOMS BY THE DAY,
WEEK OR MONTH

Rates, $1.00 for $2.50 per day up. Baths.
Reduced Rates for Families Permanent.
European Plan.

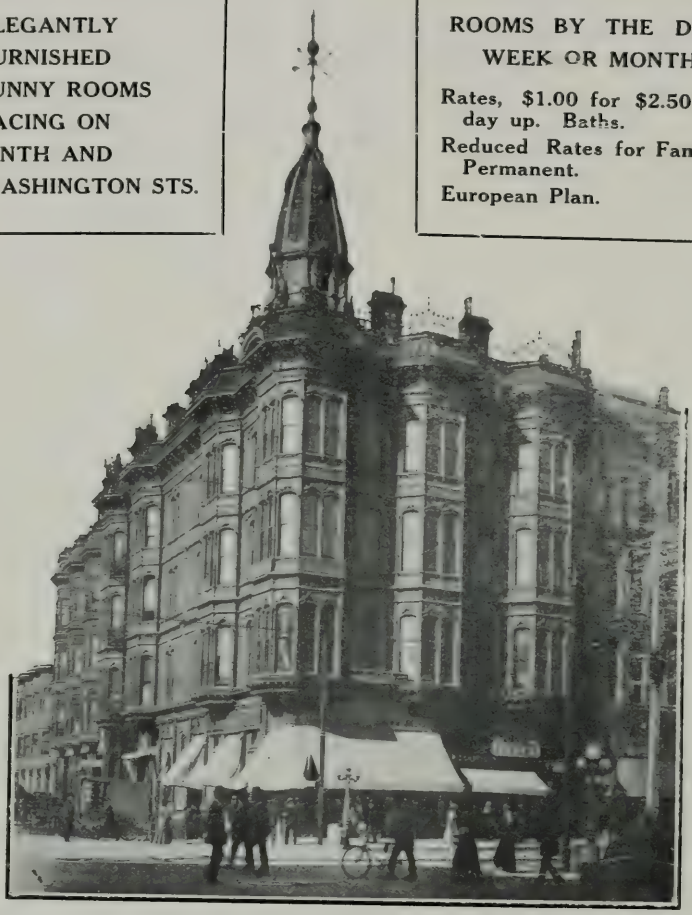

THE HOTEL BRUNSWICK

953½ WASHINGTON STREET, OAKLAND, CAL.

STRICTLY FIRST-CLASS FAMILY HOTEL

The Hotel Brunswick is situated on the northwest corner of Ninth and Washington streets, near the dry goods mercantile center of Oakland. It is a magnificent structure, having a south and east exposure and within one block of ten street car lines.

During the year it has been equipped with new furniture, and the genial proprietor and his estimable wife have succeeded in making The Hotel Brunswick one of the leading popular and attractive public houses of Oakland, especially so to refined people and families.

Telephone Oakland 1218 **A. L. SMITH, Prop.**

UNION CLUB OF BERKELEY.

Berkeley, California.

W. P. WOOLSEY . . . . . President
W. A. GOMPERTZ . . . . . Vice-President
Major J. T. MORRISON . . . . . Treasurer
W. T. BARNETT . . . . . Secretary

DIRECTORS.

F. E. ARMSTRONG.
W. T. BARNETT.
H. L. DEMERITT.
ROBERT EDGAR.
W. A. GOMPERTZ.
J. W. HAVENS.
M. C. JAMES.
C. S. MERRILL.
J. T. MORRISON.
W. K. WEIR.
W. P. WOOLSEY.

MEMBERS.

ABBOTT, CLYDE, 2126 Center.
ARMSTRONG, F. E., 2115 Delaware.
ALBEE, M. P. W., 2139 Center.
ALLYN, G. S., 2034 Virginia.
ARGALL, FRANK L., 1736b Oxford.
BARKER, R. A., 2918 Fulton.
BARNETT, ARNOLD, 2130 Ashby Ave.
BARNETT, STANLEY, 2130 Ashby Ave.
BARNETT, W. T., 2130 Ashby Ave.
BLOHM, C. H., 1509 Arch.
BOONE, P. R., 2029 Durant.
BROAD, A. H., 2026 Center.
BERRY, R. A., Postoffice Bldg.
BENTON, Dr. J. J., Fr. Shattuck Bldg.
BOONE, C. R., 2029 Durant.
BROWN, A. W., 2936 Harper.
BANNISTER, ALFRED, 1633 Louisa.
BRAINARD, GEO. W., 2609 Grove.
BERNARD, C. F. 1533 Virginia.
BLAIR, G. L., 2318 Grove.
BAXTER, GEO., Berkeley Nat. Bank.
BENTON, C. H., 2321a McKinley Ave.
BORKHEIM, S. H., 702 Addison.
BARKER, J. W., 2026 Channing.
BADGER, B. W., 2123 Center.
BURKE, J. T., 2730 Dwight.
BROCK, E. L., Berkeley, Bank Savings.
BAILEY, A. W., 2117 Center.
BROOKS, B. F., 2121 Shattuck.
CLARKE, A. G., 1922 Louisa.
CLOUDMAN, H. C., 2115 Bancroft Way.
CONNOR, F. F., 1629 Walnut.
CHASE, E. L., 1629 Arch.
CHRISTIE, W., University of California.
CLOSTERMANN, A. C., 2147 Addison.
CLOUGH, C. W., 2002 Virginia.
DEMERETT, Capt. A. L., 1737 Walnut.
DONAHUE, J. T., 2034 Durant.
DURGIN, F. W., 2200 Shattuck.
DAY, B. W., 1736 Walnut.
DUNSCOMB, CHAS., 1519 Henry.
DODGE, HY. A., 2131 Shattuck.
EDGAR, Judge R., 2938 Harper.
ERVEN, J. S., 2025 Lincoln.
ESMOND, F. L., 2035 Blake.
ESHLEMAN, J. M., 2501 Ridge Road.
ENGLEBRETSON, C., 903 Camelia.
FERRIER, F., 2121 Shattuck.
FOSS, F. W., 2143 Shattuck.
FOWDEN, F., 3021 Wheeler.
FOY, J. M., 2212 Bancroft.
FRENLER, J., 2154 University Av.
FINLEY, D., 2145 Russell.
FARRELL, J. W., 2121 Center.
FOWLER, CHAS. G., 1845 University Ave.
FITZGIBBON, EARL, 2126 Shattuck.
FONTS, C. E., First Nat. Bank Bldg.
GLADDING, Dr. C. F., Univer. & S. Pablo.
GOMPERTZ, W. H., 2214 Bancroft.
GREIG, ROBT., 2105 Durant.
GOLDEN, T., 2121½ Center.
HASELTINE, H. S., 2717 Russell.
HAVENS, J. W., 2216 Shattuck.
HILL, Judge WM. L., 2015 Channing Way.
HILL, J. F., 2121 Parker.
HANSCOM, M. L., 1525 Walnut.
HUNTER, D. B., 2518 College.
HAMLIN, T. L., 1820 Haste.
HOESSLIE, W. S., 2131 Shattuck.
HOFFMAN, H. L., 1911 Ashby.
HUDSON, PERCY, 410 First Nat. Bk. Bldg.
IRWIN, H. D., 3266 Adeline.
IRWIN, H. J., 3266 Adeline.
JOHNSON, H. H., 2614 Telegraph Ave.
JOHNSON, S. W., 2111 Hearst Ave.
JAMES, M. C., 2639 Durant Ave.
JOHNSTON, CHAS. E., 2217 Fulton.
JONES, PAUL M., 2313 Russell.
KNOWLES, W. E., Telegraph & Durant.
KERR, L. C., 2312 Fulton.
KOHNKE, P. F., 2220 Milvia.
KOHNKE, F. C., 2220 Milvia.
KISTLER, L. A., 2122 Hearst Ave.
KELLNER, ADAM, 2219 Shattuck.
LAWTON, F. H., 2211 Durant.
LITTLE, J. R., 2110 Shattuck.
LORD, C. R., Berkeley Way.
LYNCH, J. C., 1845 University Ave.
LESLIE, H. B., 1915 Haste.
LORING, Dr. E. L., 1019 Channing.
LANGENOUR, W. R., 1747 Walnut.
LEFAVOR, JNO., 2107 Addison.
McCLAIN, C. T., Eastman Block.
McCLEAVE, Dr. T. C., 2200 Bancroft.
McLAUGHLIN, D. W., 2218 9th.
MACDERMOTT, J. M., 2407 Fulton.
MALONEY, C. D., 1622 University.
MERRILL, C. S., 2031 Bancroft.
MORRISON, Major J. T., 2532 Benvenuo
MORTIMER, W. J., 2123 Center.
MORSE, C. R., 2033 Bancroft.
MAY, ROBT. L., 1331 Louisa.
MILLS, C. B., 2141 Shattuck.
MAY, WM. G., 1543 Spruce.

UNION CLUB OF BERKELEY (Continued)

McCLURE, W. F., 1409 Spring.
MARTINEZ, T. W., 1834 Hearst.
MEEK, Dr. C. A., 2040 Hearst.
MARTIN, HUGH, 2618 Delaware.
NELSON, L. L., 2429 Bancroft.
NUTTING, T. P., 2618 Durant.
NILLSEN, W. L., Jr., 1620 Oxford.
NAYLOR, F. L., 2200 Durant.
NELSON, H. P., 2240 Grove.
OLSEN, WM., 1942 Channing.
ORD, Capt. E. O. C., 2201 Channing.
OLSEN, NELS, 2417 7th.
PALLISER, C., 1430 Henry.
POPE, GEO. C., Addison and Milvia.
PARKER, A. B., 1525 Walnut.
PHILLIPS, H. B., 1311 Grove.
PARSONS, A. S., 2253 Fulton.
PARKER, PERCY, 1535 Walnut.
PAPE, GEO. L., 1847 Berkeley Way.
POOLE, CHAS., 1426 Spruce.
PEMBROKE, S. J., 2169 Shattuck.
PALMER, J. W., 1845 Bancroft Way.
QUACKENBUSH, S. S., 2171 Shattuck.
REINHARDT, Dr. G. F., 2403 Telegraph.
RICHARDSON, F. W., 2143 Center.
RISTENPART, W. A., 2300 Fulton.
ROBERTSON, G. M., 1525 Hawthorn Ter.
REED, WALTER, 1005 56th, Oakland.
RICHARDSON, E., 1814 Hearst Ave.
ROBERTS, W. M., Berkeley Nat. Bank.
ROSLINGTON, W., 1817 Delaware.
ROOT, R. C., 2123 Kittridge.
ROBERTS, DON M., 2212 Ellsworth.
REED, FRED E., 2121 Shattuck.
RUSH, B. H., 1607 Walnut.
RALSTON, R. G., 2107 Addison.
RUNDE, C. H. G., 2021 Francisco.
SCHMIDT, GEO., 1541 Shattuck.
SPEAR, C. H., 1905 Grove.
SQUIRES, W. E., First Nat. Bank.
SAMSON, GUS, 2177 Shattuck.
SHIPPEE, W. A., 2432 Cedar.
SCHMIDT, W. J., San Pablo and Jones.
SOKEY, A. L., 1539 Arch.
SAVIS, W. R., 2128 Shattuck.
STAHL, O. W., 2300 Durant.
SLOAN, J. B., 2618 Etna Terrace.
SNYDER, W. F., 2025 Lincoln.
STODDARD, GEO., 2118 Shattuck.
STARKE, E. A., 2655 Dwight.
STEAL, J. M., 2119 Center.
STAATS, R. C., 2927 Harper.
STEEDMAN, G. J., 2158 Blake.
SCOTCHLER, J. L., 2214 Atherton.
SCOTT, ROBT., 2018 Delaware.
SNELLING, J. F., 2322 Fulton.
SKILLING, G. W., 2151 Center.
TURNER, E. G., Bancroft and Milvia.
TAYLOR, H. W., 1514 Walnut.
THOMAS, C. E., 2140 University Ave.
TURNER, THOS., 1307 University Ave.
THOMPSON, CHAS. A., 2250 Telegraph.
THRELKELD, M. C., 1704 Walnut.
TURNER, L. H., 2017 Durant.
UNDERWOOD, B. C., 2014 Francisco.
WASTE, Hon. W. H., 2222 Durant Ave.
WATERMAN, S. D., Allister, nr. Oxford.
WEIR, W. K., 2163 Vine.
WIGGIN, C. E., 2001 Channing Ave.
WITTER, W. G., 2301 Durant.
WOOLSEY, W. P., 2110 Shattuck.
WOOLSEY, R. J., Box 141.
WYMAN, J. H., Box 94.
WRIGHT, J. C., 2032 Addison.
WHITNEY, H. L., 2331 Haste.
WATERMAN, J. D., 1519 Hearst.
WHARFF, FRED L., 2000 Delaware.
WILLIAMS, E. W., 2237 Vine.
WALES, JAS. E., 2008 Milvia
WALKER, A. J., 2132 Center.
WEBB, C. C., 2131 Bancroft.
WARD, WM., 2214 Union.
WHITE, F. K. E., 3657 West St., Oakland.
YOUNG, ROY J., 2612 Benvenue.

EARLE A. STONE, M. D.
PHYSICIAN AND SURGEON.
Office, Physicians' Building, 1111 Washington St., Oakland, Cal.
Hours: 2 to 4 and 7 to 8 p. m. Sunday by appointment.
Residence 1312 Webster St. Phone Oakland, 1443.
Office Phone, Oakland 3656.

THOMAS J. GRAY, M. D.
2124 Center St., Berkeley.
Res., 2216 Dwight Way. Hours, 7 to 8 p. m.
Tel. Berkeley 793.

W. F. GEERDTS
MANUFACTURING JEWELER AND DIAMOND SETTER.
1316 LOUISA STREET. Tel. Berkeley 5139. BERKELEY, CAL.

POLYTECHNIC BUSINESS COLLEGE
SHORTHAND INSTITUTE AND SCHOOL OF ENGINEERING.
THE GREAT BUSINESS SCHOOL OF THE WEST
Incorporated. Capital Stock, $100,000
A School of High Standing and National Reputation.
Over One Thousand Students Enrolled this Year.
Occupies over Thirty Thousand Square Feet Floor Space.
Thirty-seven Rooms. Heat, Light and Ventilation Perfect.
Over 100 Typewriting Machines used in the College.
Finest and Most Elaborate Banking Offices in the U. S.
The Most Elegant College Auditorium in the West.
Located at the Educational Center of the Pacific Coast.
ENDORSED BY EDUCATORS AND MEN OF HIGH STANDING THROUGHOUT THE WEST.
Maintains a Special Employment Bureau for Its Graduates. Trains More Teachers for Commercial Work than all Other Schools in California.
Thorough Courses in Civil, Electrical, Mining and Mechanical Engineering.
The finest building ever erected in America for Business College work. Write for Catalogue.
TWELFTH AND HARRISON STREETS. - - - - - OAKLAND, CAL.

HOTEL CARLTON

BERKELEY, CAL.

DURING the year 1906, in ratio to population, there was a greater increase in bona fide residents as also in substantial improvements and betterments in building substantial blocks of buildings for stores, palatial residences, cozy and picturesque cottages, mammoth apartment houses and modern hotels in "Beautiful Berkeley," than any locality on the east side of the Bay of San Francisco.

Hotel Carlton is a fine fire proof building, situated at the northwest corner of Durant and Telegraph Avenues, a short distance from the University of California. In architectural design and equipment, it ranks with the best hotels in California.

Mrs. W. F. Morris, who was formerly proprietress of the Cecil Hotel at 960 Bush Street in S. F., and is now the manager of the New Cecil Hotel at the corner of Clay and Franklin Streets in San Francisco, is the lessee and manager of the HOTEL CARLTON in Berkeley.

It will be conducted as a select family hotel, and under the efficient management of MRS. MORRIS will mark a new era in the best service to refined people in this popular locality.

THE LAFAYETTE

¶ In "Beautiful Berkeley," on Dwight way, near Shattuck avenue, the largest and most magnificent building ever erected on the east side of the bay of San Francisco, has been completed. It is within one-half a mile from the University, and this locality is the most popular residence district in Berkeley.

¶ In its arrangement for comfort, convenience and perspective the noted architects, Newsom & Newsom, have shown the highest skill and one of their greatest achievements.

¶ The Roof Garden commands a good view of the Golden Gate, the harbor of San Francisco and a beautiful panorama of the surrounding hills dotted with attractive homes.

¶ The rooms are large and so arranged that each one has an outside exposure and each apartment is provided with two Marshall & Stern beds. The house is heated by a hot water system and sunshine comes to every room. There are bathrooms, private telephones, hot water and every accessibility for convenience and privacy.

¶ The Key Route and S. P. Co. have trains passing Shattuck avenue every twenty minutes during the 12 hours of each day and street car lines are within two blocks of The Lafayette.

¶ Mrs. M. May, who has had large experience in the management of the large caravansaries, among which was the popular Monticello of San Francisco, is the proprietor and manager.

SAN MATEO LIST.

ALTON, Mr. and Mrs. THOMAS, San Mateo.
ARMSBY, Mr. and Mrs. GEORGE N., San Mateo.
BEYLARD, Mr. and Mrs. E. D., San Mateo.
BILL, Mr. and Mrs. B. L., Lomita Park, San Mateo County.
BONNER, Mr. and Mrs. W. S., "Penydre," San Mateo. (Main 221.)
BROMFIELD, Dr. and Mrs. D., San Mateo.
CLARK, Mr. and Mrs. CHAS. W., San Mateo.
CLARK, Mr. and Mrs. OLIVER D., 348 Bolesworth Av., San Mateo.
CROCKER, Miss JENNIE A.; Mr. CHARLES TEMPLETON; San Mateo.
DAVIS, Mr. and Mrs. JOHN W., San Mateo. (Red 151.)
DE GUIGNE, Mr. CHRISTIAN; Miss; San Mateo.
DE MARVILLE, Dr. H. B.; Miss; San Mateo. (Main 1181.)
DENNETT, Mr. and Mrs. W. D., 141 Elm, San Mateo. 2d Monday.
DE TRISTAN, Visct. and Visctess, San Mateo.
DICKIE, Mr. and Mrs. GEORGE W., San Mateo.
DRISCOLL, Mr. and Mrs. THOMAS, San Mateo.
DWIGGINS, Mr. and Mrs. JAY; JAY, Jr.; Villa Terrace, San Mateo. Monday.
EASTON, Mrs. ADELINE M., San Mateo.
EASTON, Mr. and Mrs. ANSEL M., San Mateo. (Main 131.)
FULLER, Mr. and Mrs. W. P., San Mateo.
GIANNINI, Mr. and Mrs. A. P., "Seven Oaks," San Mateo. (Main 881.) 1 and 3 Thurs.
GOODSPEED, Dr. and Mrs. J. R., San Mateo.
GREEN, Mr. and Mrs. HARRY T. S., San Mateo.
GREEN, Mr. and Mrs. MILTON J., San Mateo. (Main 81.)
GREGG, Mr. and Mrs. WELLINGTON, San Mateo.
HAYNE, Mr. and Mrs. DUNCAN, San Mateo. (Main 181.)
HOBART, Mr. and Mrs. LEWIS, San Mateo.
HOWARD, Mr. EDWARD W., San Mateo.
HUSING, Mr. and Mrs. E. A., San Mateo.
JOHNSTON, Mr. and Mrs. SAMUEL P., San Mateo Park, San Mateo.
JURY, Mr. and Mrs. R. H., San Mateo.
LANSDALE, Mr. and Mrs. PHILLIP, San Mateo.
KOHL, Mrs. WILLIAM, San Mateo.
KOHL, Mr. and Mrs. C. FREDERICK, San Mateo.
McALLISTER, Mr. and Mrs. ELLIOTT, San Mateo, and 2197 Pacific Av., San Francisco.
MURPHY, Mr. and Mrs. D. T., San Mateo.
PARROTT, Mrs. A. M., San Mateo. (Main 44.)
PARROTT, Mr. and Mrs. JOHN, San Mateo. (Main 46.)
PAYSON, Mr. and Mrs. A. H., San Mateo. (Main 491.)
POLK, Mr. and Mrs. WILLIS, San Mateo. (Main 581.)
POPE, Mr. and Mrs. GEORGE A., San Mateo. (Main 1091.)
ROBINSON, Mr. and Mrs. CHARLES J., San Mateo.
SCHWERIN, Mr. and Mrs. REMI P., San Mateo.
SHREVE, Mr. and Mrs. GEORGE R., San Mateo.
SIBLEY, Mr. and Mrs. JOHN D., 214 Elm street, San Mateo. (Red 383.)
SMITH, The Misses HYDE; (Mrs. HYDE SMITH), San Mateo.
SPLIVALO, Mr. and Mrs. RAYMOND, San Mateo.
WALKER, Mr. and Mrs. DAVID F., Forest Lawn, San Mateo. (Main 301.)
WELCH, Mr. and Mrs. ANDREW, San Mateo.
WHITNEY, Mr. and Mrs. ARTHUR L., San Mateo. (Main 281.)

REDWOOD CITY LIST.

CLARK, Mr. and Mrs. CURRAN, "Hillview," Redwood City. (Suburban 301.)
EATON, Mr. and Mrs. F. W., Redwood City.
JACKSON, Mr. and Mrs. A. W., Redwood City.
JOSSLYN, Mr. and Mrs. CHARLES; Miss; Redwood City.
McKEE, Dr. and Mrs. ALBERT B., Woodside, San Mateo County.
McINTOSH, Mr. C. K., Redwood City.
O'CONNELL, Dr. D. E.; Miss A. M.; Miss ELIZABETH R.; Miss TERESA; Miss MARGARET; Redwood City, San Mateo County.
ROBERTSON, Mr. and Mrs. ALEX M.; Mr. HARRY; Redwood City.
ROSS, Dr. and Mrs. J. L., Redwood City.
SWIFT, Mr. J. V., Redwood City.
TALBOT, Mr. C. F. A., Redwood City. (Suburban 283.)

BURLINGAME LIST.

ARMSBY, Mr. E. RAYMOND; Mr. GORDON; Burlingame Club, Burlingame.
BAIN, Mr. and Mrs. ROBT. B., Jr., Burlingame.
CAROLAN, Mr. and Mrs. FRANCIS J., "The Crossways," Burlingame.
COLEMAN, Mr. and Mrs. ROBERT L., Burlingame.
CROCKER, Mr. and Mrs. WILLIAM H., Burlingame.
CROCKETT, Mrs. J. B., Burlingame.
EASTON, Mr. and Mrs. ANSEL M., Burlingame.
FORD, Mr. and Mrs. ALFRED B., "Fairseat," San Mateo. (Main 141.)
GRANT, Mr. and Mrs. M. A., Burlingame.
GREEN, Mr. and Mrs. CHARLES E., San Mateo. (Main 411.)
HOAG, Mr. and Mrs. EDGAR LORING, Burlingame.
HOBART, Mr. and Mrs. WALTER SCOTT, San Mateo. (Main 201.)
HOOKER, Mr. and Mrs. C. OSGOOD, Burlingame.
JACKSON, Mrs. JOHN P., (Miss RUTH ADAMS), Burlingame.
JARBOE, Mrs. ELEANOR D.; Mr. FRANK D., Jr., Burlingame.
LYON, Mr. and Mrs. GEORGE FREDERICK, Burlingame.
MARTIN, Mr. and Mrs. PETER D., Burlingame.
MARTIN, Mr. and Mrs. WALTER S., Burlingame.
McLELLAN, Mr. and Mrs. EDGAR W., Burlingame.
O'KANE, Mr. and Mrs. WILLIAM, Burlingame. (Red 1001.)
PILLSBURY, Mr. and Mrs. HORACE D., Burlingame.
POPE, Mr. and Mrs. GEORGE A., Burlingame.
SCOTT, Mr. and Mrs. HENRY T., Burlingame.
SCOTT, Mr. and Mrs. LAWRENCE IRVING, Burlingame.
SMITH, Mr. and Mrs. JAMES B., Burlingame.
SPRECKELS, Mr. and Mrs. C. AUGUST; Miss; Burlingame.
TEVIS, Mr. and Mrs. WILLIAM S., Burlingame.
TEVIS, Dr. HARRY L., Burlingame.
TOBIN, Mr. and Mrs. JOSEPH S., Burlingame.
TOBIN, Mr. RICHARD, Burlingame.
TUBBS, Mr. and Mrs. W. B., Burlingame.
WEEKS, Mr. and Mrs. CHARLES PETER, Oak Grove Av., Burlingame. (Main 1041.)

MENLO PARK LIST.

ADAMS, Mr. and Mrs. CHARLES H., Menlo Park, and 129 Twenty-fourth Av., S. F.
ADAMS, Mr. and Mrs. WILLIAM J., Menlo Park.
AMES, Mr. and Mrs. WORTHINGTON, Menlo Park.
BATCHELDER, Mr. and Mrs. GEORGE A., Fair Oaks, Menlo Park.
BELL, Mr. and Mrs., (Mrs. JOHN C. HAMPTON), Menlo Park.
BONESTELL, Mr. and Mrs. CUTLER L., Fair Oaks, Menlo Park.
CHIDESTER, Dr. and Mrs. WALTER, Menlo Park.
CORYELL, Mr. and Mrs. J. B., Menlo Park. (Main 138.)
DE LAVEAGA, Mr. and Mrs. VINCENT, Menlo Park.
DONOHOE, Mr. and Mrs. JOSEPH A., "Holm Grove," Menlo Park. (Main 158.)
DORN, Mr. and Mrs. D. S., Menlo Park. (Suburban 221.)
DOYLE, Mrs. JOHN T.; Miss; Mr. JOHN T., Jr.; Menlo Park.
DOYLE, Mr. JOHN J., "Cupertino," Menlo Park.
EYRE, Col. and Mrs. EDWARD L., Menlo Park. (Main 176.)
EYRE, Mr. and Mrs. PERRY, Menlo Park. (Red 1101.)
FELTON, Hon. CHARLES N.; Mr. CHARLES N., Jr.; Menlo Park.
FLOOD, Mr. and Mrs. J. L., Menlo Park.
GROWALL, Mr. and Mrs. W. L., Menlo Park.
HENSHAW, Judge and Mrs. F. W., "El Nido," Fair Oaks, Menlo Park.
HOITT, Mr. and Mrs. IRA G.; Miss; Menlo Park. (Suburban 23.)
HOLBROOK, Mr. CHARLES, Menlo Park.
HOPKINS, Mr. and Mrs. E. W., Menlo Park. (Main 131.)
HOPKINS, Mr. and Mrs. SHERWOOD, Menlo Park.
HOPKINS, Mr. and Mrs. TIMOTHY, Menlo Park. (Main 133.)
HUMPHREY, Mr. EDGAR C., Menlo Park. (Red 11.)
JENNINGS, Mrs. GEORGE, "Fair Oaks," Menlo Park. (Suburban 14.)
KEIL, Mr. and Mrs. HUGO D., Menlo Park. (Main 132.)
McNEAR, Mr. and Mrs. FRED W., Menlo Park.
MEYER, Mr. and Mrs. J. HENRY; Miss OLGA; Miss ALICE; Menlo Park, and S. F.
MOORE, Mr. and Mrs. J. J., Woodside, Menlo Park.
MOULTON, Mr. and Mrs. FRANK F.; Miss PHYLLIS; Menlo Park. (Main 143.)
NICKEL, Mr. and Mrs. J. LEROY, Menlo Park.
PAYNE, Mr. and Mrs. THEODORE F., Menlo Park. (Main 158.)
PRINGLE, Mr. and Mrs. E. COVINGTON, Menlo Park. (Main 168.)
PRINGLE, Mr. and Mrs. E. J., Jr., Menlo Park.
REDDING, Mr. A. P., "Oakleigh," Menlo Park.
SLADE, Mr. and Mrs. SPENCER, Menlo Park.
SMITH, Mr. and Mrs. CHRISTIAN W., Menlo Park.
SPENCER, Mr. and Mrs. HENRY McD., Menlo Park.
STEVENSON, Miss ELIZABETH, Menlo Park. (Suburban 51.)
TAYLOR, Mr. and Mrs. WM. H., Jr., Menlo Park.
WALTERS, Mr. and Mrs. C. R., "Fair Oaks," Menlo Park.

SAN RAFAEL LIST.

ALEXANDER, Mr. and Mrs. JOHN E., San Rafael. (Black 151.)
ANGELOTTI, Judge and Mrs. F. M., San Rafael. (Black 281.)
ASHE, Mr. and Mrs. R. PORTER, San Rafael.
AUGUSTINE, Mr. and Mrs. S. M., San Rafael. (Black 1221.)
BABCOCK, Mr. and Mrs. WILLIAM, "Edge Hill," San Rafael. (Main 3.)
BAGGS, Mr. and Mrs. MONTGOMERY, San Rafael. (Black 1641.)
BAKER, Mrs. L. L.; Misses; San Rafael.
BERRY, Mrs.; Miss EDITH; San Rafael.
BOND, Mr. and Mrs. C. A., San Rafael. (Main 68.)
BOYD, Mr. and Mrs. GEORGE D., San Rafael. (Main 12.)
BOYD, Mr. and Mrs. JOHN F., San Rafael.
BUCK, Mr. and Mrs. JOHN A., San Rafael. (Red 761.)
BURNELL, Mr. and Mrs. MARTIN, San Rafael. (Red 1431.)
BURREY, Mr. and Mrs. CHARLES, San Rafael.
CAPELLE, Mr. and Mrs. ROBERT, 735 Irwin, San Rafael. (Black 556.)
CHEDA, Mrs. A., San Rafael. (Red 1551.)
CHISMORE, Miss EMMA, San Rafael.
COCHRANE, Mr. and Mrs. M. F., San Rafael. (Red 1711.)
COLBURN, Mr. and Mrs. GEORGE L.; Miss MAYE; San Rafael.
CORNWALL, Dr. and Mrs. FRANK, San Rafael.
CURTIS, Mr. and Mrs. ALLEN A., San Rafael. (Black 371.)
CUSHING, Mr. and Mrs. S. B., San Rafael. (Main 104.)
DEAN, Mr. and Mrs. WALTER EDWIN; Miss HELEN; San Rafael.
De COURTIEUX, Mr. and Mrs. A., San Rafael.
DE YOUNG, Mr. and Mrs. M. H., San Rafael, and 1919 California, San Francisco.
DE YOUNG, Misses; Mr. CHARLES; San Rafael, and 1919 California, San Francisco.
DODGE, Mr. and Mrs. GEORGE M., San Rafael. (Black 131.)
DIBBLEE, Mr. and Mrs. HARRISON, San Rafael. (Main 122.)
DUNCAN, Mr. and Mrs. DAVID, San Rafael. (Red 881.)
FISH, Mr. and Mrs. CHARLES H., San Rafael. (Black 336.)
FITCH, Mrs. GEORGE K.; Miss VIRGINIA; San Rafael.
FOLLIS, Mr. and Mrs. JAMES H., San Rafael.
FOSTER, Mr. and Mrs. ARTHUR W.; Miss; Miss ANNA N.; "Fair Hills," San Rafael. (Main 5.)
FUGAZI, Mr. and Mrs. J. F., San Rafael.
GERSTLE, Mr. and Mrs. MARK, San Rafael.
GERSTLE, Mr. and Mrs. W. L., San Rafael.
GREENWALD, Mrs. L., San Rafael. (Main 175.)
GUMP, Mr. and Mrs. A. L., 400 Grand Av., San Rafael.
HEARFIELD, Mr. and Mrs. DAVID, San Rafael. (Red 536.)
HEAZELTON, Mr. and Mrs. GEORGE, San Rafael.
HELLER, Mrs. E. S., San Rafael, and 2020 Jackson, San Francisco.
HITCHCOCK, Rev. and Mrs. CHARLES, San Rafael. (Black 532.)
HOFFMAN, Mr. and Mrs. SOUTHARD, San Rafael. (Main 20.)
HOOPER, Mr. and Mrs. JOSEPH G., San Rafael. (Main 42.)
HOWITT, Dr. and Mrs. H. O., San Rafael. (Main 77.)
JOHNSON, Mr. and Mrs. FRANK S., San Rafael. (Main 72.)
JONES, Mr. and Mrs. WEBSTER, Hotel Rafael, San Rafael.
KREISS, Mr. and Mrs. EDWARD CHARLES; Mr. GEORGE ARTHUR; San Rafael
KREISS, Mr. and Mrs. HERBERT LOUIS, San Rafael.
KREISS, Mr. and Mrs. LOUIS, San Rafael.
LILLEY, Mr. and Mrs. ALEXANDER S., San Rafael.
MARTIN, Mr. and Mrs. JOHN, San Rafael.
McMULLIN, Mr. and Mrs. LATHAM, San Rafael.
MEE, Mrs. JAMES; Miss MARGARET; San Rafael.
MENZIES, Mrs. THOMAS, San Rafael. (Red 961.)

MIDDLETON, Mr. and Mrs. JOHN; Miss EDNA; San Rafael.
MORROW, Judge and Mrs. W. W.; San Rafael. (Main 16.)
NEALE, Mr. and Mrs. VINCENT, San Rafael. (Black 511.)
OLDER, Mr. FREMONT, Hotel Rafael.
PAGE, Mr. and Mrs. GEORGE T., San Rafael. (Red 171.)
PINCKARD, Mr. and Mrs. GEORGE M., San Rafael. (Red 281.)
POMEROY, Mr. and Mrs. CARTER P.; Miss; San Rafael.
POWERS, Dr. and Mrs. GEORGE H.; Miss; San Rafael, and 1822 Pacific Av., S. F.
REYNOLDS, Mr. and Mrs. CHARLES M., San Rafael, and Los Angeles.
RENEBOME, Mr. and Mrs. ROBERT H., San Rafael. (Red 747.)
SAVAGE, Mr. and Mrs. THEODORE J., San Rafael.
SLOSS, Mr. and Mrs. LEON, San Rafael. (Black 616), and 2610 Pacific Av., S. F.
SLOSS, Mrs. LOUIS; Mr. LOUIS, Jr.; San Rafael. (Red 616), and 1807 Gough, S. F.
SPRAGUE, Mrs. RICHARD T.; Misses; San Rafael, and 2350 Broadway, S. F.
STADTMULLER, Mrs. F. D.; Misses; San Rafael.
STETSON, Mr. EDWARD G., Toyon, Marin County, Cal.
TRUMBULL, Mr. ROBERT J., San Rafael.
VON SCHROEDER, Miss JANET, San Rafael.
WHITTEMORE, Mr. and Mrs. D. H., San Rafael. (Red 1062.)
WILLIAMS, Mrs. WILLIAM WILBERFORCE, San Rafael, and 2618 Laguna, S. F.
ZOOK, Mr. and Mrs. F. K., San Rafael. (Main 80.)

SAUSALITO LIST.

BENDER, Mr. and Mrs. D. A.; Misses; Sausalito.
BONNY, Mr. and Mrs. BRUCE, Sausalito.
CAMPBELL, Mrs. H. C., Sausalito.
FAVILLE, Mr. and Mrs. W. B., Sausalito. (Main 523.)
GODLEY, Mr. and Mrs. J. E., Sausalito. (Main 493.)
HANIFY, Mr. and Mrs. JOHN R., "The Mornings," Sausalito. (Main 371.
KEELER, Mr. A. S., Sausalito. (Main 263.)
KILGARIF, Mr. and Mrs. JOHN M., Sausalito. (Main 173.)
PHILLIPS, Mr. and Mrs. FRANCIS G., Sausalito.
REED, Miss FRANCES, Sausalito.
REED, Mr. and Mrs. GEORGE W., Sausalito.
RIXFORD, Dr. and Mrs. EMMET, Sausalito.
SCHOONMAKER, Mr. and Mrs. C. M., Sausalito. (Main 651.)
SHIELS, Mr. and Mrs. CHARLES H., Sausalito. (Main 514.)
SPENCER, Mrs. JULIA, Sausalito. (Main 233.)
SPENCER, Mr. and Mrs. WM. LINDLEY, Sausalito.
STORY, Mr. and Mrs. GEORGE A., Sausalito. (Main 533.)
TREAT, Mr. and Mrs. ARCHIBALD J.; Miss N. L., Sausalito.
WAKEFIELD, Mr. and Mrs. F. W., Sausalito. (Main 251.)
WILLIAR, Mr. and Mrs. HARRY R.; Miss ETELKA; Sausalito.
WOODS, Mr. and Mrs. CHARLES M., Sausalito.

MILL VALLEY LIST.

AMRATH, Mr. and Mrs. J. W., Mill Valley. (Main 3.)
BARTNETT, Mr. and Mrs. W. J., Mill Valley.
BOERICKE, Dr. and Mrs. WM.; Miss; Mill Valley, and 1812 Washington, S. F.
BUNKER, Mr. and Mrs. C. D., Mill Valley. (Main 191.)
DOHRMANN, Mr. and Mrs. A. B. C., Mill Valley. (Main 4.)
EELS, Mr. and Mrs. ALEXANDER G., Mill Valley.
FOLGER, Mr. and Mrs. CLINTON, Mill Valley.
GRAUPNER, Mr. and Mrs. ADOLPHUS, Mill Valley.
GUNDLACH, Mr. and Mrs. H. R., Mill Valley, and Sonoma.
HALE, Dr. and Mrs. REUBEN, Mill Valley.
HAMMERS, Mr. and Mrs. WM. H., Mill Valley.
HUETER, Mr. and Mrs. E. L.; Miss; Mill Valley. (Main 233), and 2322 Howard.
JUDAH, Mr. and Mrs. CHESTER, Mill Valley.
LIEBES, Mr. and Mrs. SIDNEY, Mill Valley. (Main 23.)
LLOYD, Mrs. JANE; Miss VIOLET G.; Miss MAUDE M.; Mill Valley. Wednesday.
PERRIN, Mr. and Mrs. HOWARD; Miss LOUISE; Mill Valley. (Main 11.)
RUNYON, Mr. and Mrs. C. F.; Miss HELEN; (Mrs. S. M. Runyon), Mill Valley.
RUSSELL, Mr. and Mrs. ALBERT S., Mill Valley.
SMITH, Mr. and Mrs. A. B., Mill Valley.
SMITH, Mr. and Mrs. DELMAR, Mill Valley.
WHITE, Dr. and Mrs. FILLMORE, Mill Valley. 3d Friday.
WHITE, Mr. and Mrs. LOVELL; EMILE; ROBT. D.; WALTER H.; Mill Valley.

ROSS VALLEY LIST.

BARBER, Mrs. WILLIAM, Ross Valley.
BELDEN, Mr. and Mrs. CHARLES A., Ross Valley. (Main 124.)
BOARDMAN, Mr. and Mrs. T. D., Ross Valley. (Main 245.)
BOSQUI, Mr. and Mrs. EDWARD, Ross Valley.
BRUNE, Mr. and Mrs. HENRY; Miss ADELE; Ross Valley.
CHIPMAN, Dr. and Mrs. ERNEST DWIGHT, Ross Valley. (Main 505.)
DAVIS, Mr. and Mrs. R. J., Ross Valley. (Main 123.) Thursday.
DOHRMANN, Mr. and Mrs. F. W., Ross Valley.
EELS, Mr. and Mrs. CHARLES, Ross Valley. (Main 503.)
FARREN, Mrs. M. A.,; Misses; Ross Valley.
GRIFFITH, Mrs. E. L., Ross Valley. (Main 1009.)
HUIE, Mr. and Mrs. W. H. T., Ross Valley, and 2201 Sacramento, S. F.
HUTCHISON, Mrs. BELLE, Mount View Hotel, Ross Valley. (Main 191.) Thurs.
KITTLE, Mrs. J. G.; ALLEN; Mr. JACK; Ross Valley.
LA BOYTEAUX, Mrs. W. H., Ross Valley. (Main 61.)
LEAKE, Mr. and Mrs. W. S., "Sunny Bank," Ross Valley. (Main 506.)
LILLY, Mr. and Mrs. ALEXANDER, Ross Valley.
PISCHEL, Dr. and Mrs. KASPAR, Ross Valley.
RODGERS, Mr. and Mrs. H. C., Ross Valley. (Main 93.)
SCHMIEDELL, Mr. and Mrs. E. G., Ross Valley. (Main 183.)
SNOOK, Mr. and Mrs. JAMES A., Ross Valley.
SPIEKER, Mr. and Mrs. J. J.; Miss; WARREN; Ross Valley.
YOUNG, Mr. and Mrs. GEORGE H., Ross Valley.

BELVEDERE LIST.

BENJAMIN, Mr. and Mrs. E. J., Belvedere. (Main 16.)
BLANDING, Mr. and Mrs. GORDON, Belvedere. (Main 6.)
BRUGUIERE, Dr. and Mrs. PEDAR, Belvedere.
BRUSIE, Mr. and Mrs. JUDSON C., Belvedere.
EVANS, Mr. and Mrs. CHESTER H.; Mr. C. WILLARD; Belvedere. (Main 44.)
FRIEDLANDER, Misses, Belvedere.
GREENWOOD, Mr. F. A., Belvedere. (Main 73.)
HOLMES, Mr. and Mrs. C. EDW., Belvedere. (Main 133.)
KNIGHT, Mr. and Mrs. FRED S., Belvedere. (Main 141.)
MAILLIARD, Mr. and Mrs. J. W., Belvedere. (Main 121.)
O'BRIEN, Mr. and Mrs. THOMAS V., Belvedere. (Main 55.)
TALLANT, Mr. and Mrs. F. W.; Miss; Belvedere. (Main 58.)
YOUNGBERG, Mr. and Mrs. CHARLES J., Belvedere. (Main 53.)

LYFORD'S HYGEIA OR SANITARY VILLA
REAL ESTATE AT POINT TIBURON.
MARIN COUNTY, CALIFORNIA.

ALEXANDER, Mr. and Mrs. WM. G., 550 S. 6th. (Main 381.) Wednesday.
ANDREWS, Mr. and Mrs. W., 257 S. Priest. (Green 1746.)
ARCHER, Judge and Mrs. LAWRENCE, cor. Keyes and Senter Road.
ARCHER, Mr. and Mrs. LEO B., Story Road. (James 3171.)
ARQUES, Mr. and Mrs. LUIS; Miss; 406 S. 2d.
AUZERAIS, Mr. and Mrs. JOHN E., 343 Reed. (Main 566.)
BALLOU, Mr. and Mrs. J. Q. A., North 12th. (Sub. 319.) Thursday.
BANGS, Dr. and Mrs. FRED H., 86 N. 3d. (Main 588.)
BARKER, Dr. and Mrs. ALBERT M., Alameda Ave (Black 2782.)
BEANS, Mr. and Mrs. WM. KNOX, 411 N. 3d. (John 1921.)
BEASLEY, Mr. and Mrs. WM. A., 148 S. 11th. (John 2171.)
BELDEN, Mrs. DAVID, 189 S. 11th. (John 601.)
BENNISON, Mrs. EBEN H., 322 N. 3d. (White 1232.)
BETTENS, Mr. and Mrs. ALBERT, St. James Hotel.
BLANCHARD, Mr. and Mrs. WM. W., Alameda and Polhemus. (Green 41.)
BOOKSIN, Mr. and Mrs. HENRY, Jr., Meridian Road. (State 463.)
BOULWARE, Mr. and Mrs. W. A., 281 E. St. James. (Blue 246.)
BOWDEN, Mr. and Mrs. NICHOLAS, Alameda, cor. Villa Ave. (John 1281.)
BOWDEN, Mr. and Mrs. WM. A., Alameda Ave. (Main 526.)
BOWEN, Dr. AMY G.; Dr. JANE M.; Berryessa Road.
BROOKS, Mr. and Mrs. J. T., Hotel Vendome. (Main 128.)
BRUNDAGE, Mr. and Mrs. F. D.; Miss; 585 Willis Ave. (Brown 1597.)
BURKHOLDER, Mr. and Mrs. FRANK M., 310 S. 10th.
BURNETT, Mr. and Mrs. DAVID M., 683 S. 2d. (West 1536.)
BYRON, Mr. and Mrs. DANIEL J.; Misses; 544 S. 7th. (Main 590.)
CAMBERS, Mr. and Mrs. J. B.; Miss; 84 S. 6th. (Brown 426.)
CARMICHAEL, Mr. and Mrs. W. H., 312 W. San Fernando. (East 1961.)
CARROL, Mrs. MARY A.; Misses; 247 S. 8th. (East 586.)
CLAYTON, Mr. and Mrs. JAMES A.; Misses; 471 N. 1st. (James 1951.)
CLAYTON, Mr and Mrs. WILLIS, cor. Sunol and Park. (Main 207.)
CORNELL, Mr. and Mrs. C. J., 201 S. 8th. (Red 1161)
CRAWFORD, Mr and Mrs. E. J., Alameda Ave. (John 2976.)
CROTHER, Mr. and Mrs. CHAS. F., 12th and San Fernando. (Black 1961.)
DARBY, Mr. and Mrs. ALFRED C., 121 S. 10th. (Red 237.)
DAVY, Mr. and Mrs. JOHN W., 240 N. 3d. (Brown 811.)
DINSMORE, Mr. and Mrs. J. W.; Miss; 506 S. 9th. (Blue 1772.)
DINSMORE, Mrs. W. V., 435 N. 3d. (Black 1157.)
DORSEY, Mr. and Mrs. CLARENCE A., 435 S. 10th. (Black 1922.)
DOUGHERTY, Mrs. W. P., 130 Hensley. (Main 266.)
DUNNE, Mr and Mrs. PETER J., cor. Emery and Alameda. (James 3096.)
DURKEE, Mrs. SARAH A., Mountain View and Saratoga Road. (State 111.)
EDWARDS, Mr. and Mrs. T. C.; Miss; 156 S 9th. (East 1031.)
ENGLISH, Miss REBECCA F., 153 S. 10th. (White 1373.)
ENRIGHT, Mrs. M. D., cor. Clay and William. (Main 571.)
FALL, Mr. and Mrs. JOSEPH H., 329 N. 3d. (Red 2026.
FLEMING, Mr. and Mrs. CHAS. F., 440 S. 10th. (West 414.)
FOLSOM, Mrs. MARY; Miss; 76 Fox Ave. (Brown 271.)
FRANK, Mr. and Mrs. GEO., cor. Chapman and Emery. (James 2231.)
FRASSE, Dr. and Mrs. IRWIN N., 198 S. 10th. (Main 253.)
FRAZER, Mr. and Mrs. I. A., 330 S. 10th. (Blue 931.)
GARDINER, Mr. and Mrs. H; Misses: 456 S. 2d. (West 596.)
GERLACH, Mr. and Mrs. F. C., 223 S. 3d. (John 2471.)
GILCHRIST, Mr. and Mrs. S. W., 460 N. 3d. (East 36.)
GRAY, Mr. and Mrs. WILL WILSON, 65 S. 9th.
GRISSIM, Dr. and Mrs. JOHN DE L., 61 Stockton Ave. (Main 551.)
GUSSEFELD, Mr. and Mrs. WM.; Miss; 243 Vine. (Black 92.)
HAAS, Mr. and Mrs. LEO. D., 404 S. 7th. (East 1606.)
HABLUTZEL, Mr. and Mrs. C. E., 105 S. 11th. (Main 561.)
HALL, Mr. and Mrs. C. A, 917 N. 14th.
HALL, Mr. and Mrs. J. UNDERWOOD, 216 Autumn. (Main 405.)
HART, Mr. and Mrs. HENRY, 843 E. Julian. (Black 906.)
HATCH, Mr. and Mrs. JACKSON, 354 Alum Rock Ave. (Main 269.)
HAYDOCK, Mr. and Mrs. W. H., 487 N. 5th (Main 565.)
HENRY, Mr. and Mrs. J. H.; Miss; University and Alameda Aves.
HERRINGTON, Mr. and Mrs. CLARENCE H., 336 N. 6th.
HERSEY, Mr. and Mrs. RALPH W., 436 S. 3d. (Main 535.)
HILL, Dr. and Mrs. W. B., 715 W. Julian. (Red 2539.)
HOBSON, Mr. and Mrs. N. J., 420 S. 5th. (John 1701.)
HUGGINS, Mr. and Mrs. ASA G., 1605 Alameda. (Black 436.)
HUNKINS, Mr. and Mrs. A. B., 60 S. Whitney. (White 1892.)
HUNKINS, Mr. and Mrs. S. B., Alum Rock Ave. (State 32.)
HUNT, Mr. and Mrs. R. D., 624 Myrtle. (Red 2562.)
HYLAND, Judge and Mrs. M. H., 444 N. 1st. (James 3296.)
INMAN, Mr. and Mrs. J. J., 95 S. Whitney. (East 1262.)
JARMAN, Mr. and Mrs. J. P.; Miss; 374 W. San Fernando.
JOHNSON, Mr. and Mrs. C. H., 411 N. 2d. (James 1602.)
KENNEDY, Mr. and Mrs. W. C., 81 N. 8th. (West 42.)
KENNEDY, Mr. and Mrs. E. A.; Miss; 141 S. 8th. (East 1892.)
KING, Prof. and Mrs. F. LOUIS; Miss; 259 N. 2d. (Green 781.)
KNOX, Mr. and Mrs. CHAS. W., 475 N. 5th. (Main 246.)
KOENIG, Mr. and Mrs. GEORGE J., 152 S. 11th. (West 902.)
KOOSER, Mr. and Mrs. ROLEY S., 224 N. Market. (West 413.)
KOPPEL, Mrs. LOUISE; Miss; 55 N. 5th. (Blue 721.)
LASSERE, Mr. and Mrs. R., 727 S. 11th. (White 847.)
LEET, Mr. and Mrs. WM. JOSEPH, S. W. cor. 6th and William. (James 386.)
LEFFLER, Mr. and Mrs. J. FRANK, 498 S. 5th. (White 132.)
LEMMON, Mrs. D. T., 45 N. 2d. (James 2252.)
LESTER, Mrs. NATHAN L.; Miss; Lincoln, near Curter Ave.

LEWIS, Mr. and Mrs. J. R., 97 S. 6th. (Red 442.)
LION, Mr. and Mrs. GUSTAVE F., 296 N. 3d. (West 801.)
LORIGAN, Judge and Mrs. W. G., 408 S. 5th. (White 541.)
LOTZ, Mr. and Mrs. JOSEPH A., 116 S. 9th. (Blue 1022.)
LUMBARD, Mr. and Mrs. GILES BARTON, 496 S. 2d. (Green 321.)
MABURY, Mr. and Mrs. H.; Misses; McKendrie Ave.
MACAULAY, Mr. and Mrs. JOHN W.; Miss; 93 Hobson. (Main 21.)
MACOMBER, Mr. and Mrs. J. H.; Miss; Crittenden and San Fernando.
MacBRIDE, Mr. and Mrs. C. G. H., Alum Rock Ave. (Main 73.)
MARTEN, Mr. and Mrs. A. H., 293 S. 2d. (Main 533.)
MARTIN, Hon. and Mrs. C. J., 296 S. 3d. (Main 495.)
MARTIN, Mr. and Mrs. H. B., 301 S. 5th.
MASSON, Mr. and Mrs. PAUL, 445 S. Market. (West 681.)
MATHEWS, Mr. and Mrs. HENRY D., San Fernando and Priest. (Main 316.)
MAYNARD, Mr. and Mrs. S. C., 143 S. Crittenden. (West 622.)
McCULLOCH, Mrs. MARY F., 48 S. 2d. (Red 3211.)
McDOUGALL, Dr. and Mrs. W. D., Ranch Regent Road.
McGRAW, Dr. and Mrs. D. F., 353 E. San Fernando. (Brown 1081.)
McKIERNAN, Mrs. B.; Miss; 45 N. 8th. (Black 2031.)
McLAUGHLIN, Mr. and Mrs. EDWARD; 592 S. 7th. (Main 575.)
MILLER, Dr. and Mrs. J. J., 91 E. St. James. (Main 530.)
MONTGOMERY, Mr. and Mrs. F. P.; Miss; 319 S. 5th. (James 2711.)
MOODY, Mr. and Mrs. DAVID; Misses; 57 Devine. (John 1611.)
MOON, Mr. and Mrs. FRANK H., Alum Rock Ave. (Main 378.)
MOORE, Judge and Mrs. J. H., The Alameda, cor. Schiele. (Red 2641.)
MORRISON, The Misses, N. E. cor. 5th and Julian. (Red 736.)
MURSON, Mr. and Mrs. GEORGE A., 377 E. Santa Clara. (Brown 1756.)
MUNSON, Mrs. J. G., 54 N. 5th. (White 601.)
MURRAY, Mr. and Mrs. WALTER, 391 N. 11th. (White 197.)
NEEDHAM, Mr. and Mrs. A. W.; Miss; 65 Fox Ave. (Green 277.)
NOBLE, Mrs. W. N., 424 N. 3d. (Black 223.)
OGIER, Mrs. MARGARET; Miss; Brokaw Road. (State 333.)
PALMER, Mr. and Mrs. DONALD; Miss; 66 S. Priest. (Main 537.)
PARK, Mr. and Mrs. C. T.; Misses; 508 N. 1st. (White 1291.)
PASH, Mrs. MAMIE I., 143 Carrie. (Red 1182.)
PIEPER, Mr. and Mrs. WESLEY, 230 S. 8th. (James 3761.)
PIERCE, Mr. and Mrs. J. H.; Misses; Alameda Ave. (Main 542.)
PRINDLE, Mr. and Mrs. HOMER; Miss; Moir Bldg. (East 1157.)
QUILTY, Mr. and Mrs. C. W.; Miss; 156 S. 3d.
RAINEY, Mr. and Mrs. J. W., 532 S. 9th. (White 1771.)
RALEY, Mr. and Mrs. WILBUR, 315 N. 5th. (Blue 916.)
RIEHL, Mr. and Mrs. ADAM; Miss; 253 N. 3d. (James 1931.)
RICHARDS, Mr. and Mrs. W. S., 395 S. 3d. (Main 302.)
ROBERTS, Mr. and Mrs. JEREMIAH B., 135 S. 10th. (Blue 412.)
ROGERS, Col. and Mrs. W. H.; Miss; 1124 S. 2d. (James 3951.)
RUTHERFORD, Mr. and Mrs GEO. W.; 199 S. Priest. (Brown 1046.)
RYDER, Mr. and Mrs. GEORGE W., 356 S. 2d. (East 1351.)
RYDER, Mr. and Mrs. WILLIAM G., 82 S. 10th. (Green 1482.)
RYLAND, Mrs. C. T.; Misses; 431 N. 1st. (Main 210.)
SANDERS, Mr. and Mrs. S. P.; Miss; Doyle Road.
SCHNEIDER, Mr. and Mrs. F. A., Jr., 646 Emory. (Black 2591.)
SCHOENHEIT, Mr. and Mrs. A. G.; 73 E. Julian. (John 1176.)
SCHOENHEIT, Mr. and Mrs. A. A., 323 N. 5th. (West 672.)
SETTLE, Mr. and Mrs. C. T., Willow and Lincoln. (James 2672.)
SIMPSON, Dr. and Mrs. WM., 142 N. 3d. (James 2091.)
SMITH, Mr. and Mrs. FRANK E., 1128 S. 2d. (Brown 537.)
SMITH, Mrs. T. A.; Miss; 271 N. 5th. (West 671.)
SONNIKSEN, Mr. and Mrs. LOUIS, 99 S. 11th. (James 601.)
SPENCER, Mr. and Mrs. H. A.; Misses; Berryessa Road.
SPIERS, Mr. and Mrs. TYRONE P., 394 S. 10th. (Main 559.
STERLING, Mr. and Mrs. EDWARD T., 145 E. San Carlos. (Main 506.)
STERN, Mr. and Mrs. FRED M., 349 E. St. John. (Black 791.)
STOCK, Mrs. F.; Miss; 796 S. 3d. (Blue 668.)
STOCK, Mr. and Mrs. P. H., 331 S. 2d. (Red 621.)
SWEIGERT, Mr. and Mrs. GEORGE A., Sweigert Road. (State 12.)
TABER, Mrs. AUG.; Miss; 313 S. 10th. (Brown 501.)
THEUERKAUF, Mr. and Mrs. G. W.; Miss; Villa Ave. (Black 2661.)
TOMPKINS, Mr. and Mrs. S. G., 395 N. 3d. (West 942.)
TORMEY, Mrs. JAMES; Miss; 589 S. 13th. (Black 251.)
TUREL, Mrs. J.; Miss; 169 Orchard. (White 1821.)
ULRICH, Dr. and Mrs. E., 63 N. 2d. (John 321.)
VIDOVICH, Mr. and Mrs. D. M., 85 Fox Ave. (Green 276.)
WAGNER, Mr. and Mrs. SAMUEL H., 82 E. San Salvador. (East 526.)
WALLACE, Mr. and Mrs. JOHN T., 11 Lucretia Ave. (John 2421.)
WALTER, Dr. and Mrs. CHAS. H., 318 S. 10th. (Main 527.)
WARD, Mr. and Mrs. W. B.; Misses; 478 N. 3d.
WASHBURN, Mr. and Mrs. ARTHUR; Miss; 165 Devine. (Brown 1662.)
WASSMAN, Mrs. M. H., 24 Pleasant Ave. (Black 652.)
WAYLAND, Dr. and Mrs. CHAS. A., 140 N. 3d. Main 545.)
WEBSTER, Mr. and Mrs. WM. M.; Miss; 85 N. 9th. (Blue 1856.)
WELCH, Mr. and Mrs. J. R., 253 S. 8th. (Black 2322.)
WELLS, Mr. and Mrs. GEO. S., 787 S. 3d. (Brown 436.)
WHITTON, Col. and Mrs. A. K., Quimby Road. (Suburban 92.)
WILCOX, Mrs. C. F.; Miss; 567 S. 8th. (Black 1921.)
WILLIAMS, Mr. and Mrs. C. W., 315 N. 2d. (Green 101.)
WILLIAMS, Mrs. EDW.; Miss; 609 S. 3d.
WOODROW, Mr. and Mrs. W. L.; Miss; 260 N. 3d.
WORSWICK, Hon. and Mrs. G. D., Cherrie Ave. (White 1181.)

LOS ANGELES

ABASCAL, Mrs. JOAQUIN; Miss MARY; Miss ANITA; 1631 W. 9th. (Home E1177.)
ABBOTT, Mr. and Mrs. A. S., 1394 Orange. (Main 6585.) Tuesday.
ADAM, Mr. and Mrs. C. F., 2699 Orchard Av. (West 2643.) Wednesday.
ADAMS, Mr. and Mrs. J. H., 2407 S. Flower. (Home B4235). 1st Wednesday.
ADAMS, Rev. and Mrs. L. J., 1247 W. 30th. (Home B3170.) Thursday.
ADAMS, Mr. and Mrs. THOS. G., 209 N. Union Av. (Main 6336.) Wednesday.
ADKINSON, Rev. and Mrs. A. W.; Miss CATHERINE A.; Mr. PAUL A.; 2115 W. 20th. (Home B3065 & W3210.) 1st & 4th Wednesdays.
ADLER, Mr. and Mrs. MELVILLE C., 618 W. 17th St. (Home B2229.) Wednesday.
AKIN, Mr. and Mrs. JOHN JAY, 843 Beacon. (Main 2700.)
ALBEE, Mr. and Mrs. MORRIS, 1229 W. 23d St. (West 3348.) 1st & 3d Wednesdays.
ALBERS, Mr. and Mrs. HENRY; Mrs. B. H. MERCHANT; Miss C. S.; 2640 Menlo Av. (Home B3646.) 1st and 3d Wednesdays.
ALLEN, Mr. and Mrs. CARROLL, 2626 Orchard Ave. (Home B2515 & W. 560.)
ALLEN, Mr. and Mrs. E. LEE., 923 Grand View.
ALLEN, Mr. and Mrs. HAROLD E., 1323 Catalina St.
ALLEN, Mr. and Mrs. M. T.; Miss ECHO; Miss L. C., S. E. Cor. Pasadena Av. and Av. 50. (Home C9003 & E. 212.) 1st & 3d Thursdays.
ALLEN, Mr. and Mrs. W. H. Jr., 829 S. Bonnie Brae. (Home E1062.)
ALLES, Mr. and Mrs. F. L.; Mr. LIND C.; 1252 Westlake Av. (W. 3043.) Monday.
ALLISON, Mr. and Mrs. DAVIS ERSKINE, Jr., 2809 Sunset Pl.
ANDERSON, Dr. HELEN, Hotel Hayward. (Home 698.) 1st Sunday.
ANDERSON, Mr. and Mrs. J. A.; Miss ELSIE; 750 Beacon. (Home E1170.) Friday.
ANDREWS, Mr. and Mrs. H. E., 433 Park View Av. (Main 434.) 2d & 4th Friday.
ANGIER, Mr. and Mrs. A. W.; Miss B. S.; Miss I. J.; Hotel Cumberland. (Ex. 77.)
ANTHONY, Mr. and Mrs. CHAS. E.; Mr. E. C.; 2631 Menlo Av. (Home B4147 & West 99.)
ARMSTRONG, Dr. and Mrs. J. M., 2915 Pasadena Av. (Home C1058 & E. 54.) Wed.
ARNOLD, Mr. and Mrs. GEO. L.; Miss MARGUERITE; 1373 S. Flower. (Home A4010.) Monday.
ARNOLD, Mr. and Mrs. R. H.; Mr. W. S.; 903 Valencia. (Home E2212.) 1st Friday.
ASHLEY, Mr. and Mrs. C. C., 820 W. 17th. (Home B2253.) 1st Wednesday.
ASHLEY, Mrs. R. B.; Mr. R. L.; 201 N. Av. 66. (Home C9056.) 1st Wednesday.
AUSTIN, Mr. and Mrs. H. C.; Mr. H. R.; Mrs. GEO. SINSABAUGH; 3118 Figueroa. (S. 1775.) Wednesday.
AVERILL, Mr. and Mrs. N. S.; Mrs. J. H. STEVER; 1635 Rockwood. (Main 9693.) Friday.
AVERY, Dr. and Mrs. M. N.; Miss AVERY. (Traveling in the Orient until January.)
AVERY, Mr. and Mrs. W. H.; Mr. RUSS; 913 S. Broadway. (Home F4975.)
BABCOCK, Mrs. A. S.; Mrs. MARY G.; 1937 S. Grand Av. (S. 221.)
BABCOCK, Dr. and Mrs. W. D., 736 S. Alvarado. (Home E1032.) 1st & last Friday.
BACON, Mr. and Mrs. S. V., 854 Magnolia Av. Wednesday.
BAER, Mr. and Mrs. H. S., 741 W. Washington. (Home B4156.) 1st Tuesday.
BAER, Mr. and Mrs. OSCAR, 735 W. Washington. (Home B4190.)
BAGBY, Mr. E. H., Fremont Hotel. (Home A1238 & Main 826.)
BAILEY, Mr. and Mrs. W. J.; Dr. and Mrs. A. MacKINNON; Capt. and Mrs. G. I. LOCKWOOD; Commonwealth Av., L. A. Military Academy. (Main 1556.) Thursday.
BAKER, Mr. and Mrs. C. W., 2432 S. Figueroa. (Home B3330.) 2d and 4th Wed.
BAKER, Mr. and Mrs. F. L., 4671 Pasadena Av. (Home C1329 & E. 59.) Thursday.
BAKER, Mr. and Mrs. MILO A., Lankershim Hotel. (Ex. 116.) In the East.
BALCH, Mr. and Mrs. A. C., 625 Hotel Angelus. (Home F4023 & Main 2409.) Monday.
BALDWIN, Mr. and Mrs. D. J.; Miss MYRNA; Mr. and Mrs. FRED BETTS; 1146 W. 28th. (Home B3208.) Wednesday.
BALDWIN, Mr. and Mrs. J. P., 1620 S. Union Av. (Home B1728.) 1st Wednesday.
BALL, Mrs. ADELE M.; Miss VIOLET; 1806 W. 6th. (Home E1481.) 2d Friday.
BANCROFT, Mrs. ANNA; Mr. and Mrs. C. A.; Tropico.
BANNING, Mr. and Mrs. HANCOCK; Capt. WM.; Hon. GEO. HUGH SMITH; 240 W. Adams. (Home B3335 & S. 5341.) Wednesday.
BANNING, Mr. and Mrs. J. B., 945 Westlake Av. (Home E1039 & West 2263.) Friday.
BANNING, Mrs. MARY HOLLISTER, 518 N. Hill. (Home A6091.) Monday.
BANNISTER, Mr. and Mrs. J. C., 334 W. 23d. (Home B1765.) 1st & 3d Wednesday.
BARBER, Dr. and Mrs. D. C., 1100 Mission Road. (E. 52.) Thursday.
BARBER, Mr. and Mrs. ELMER; Miss EFFIE; 817 S. Hill. (Main 4913.) Monday.
BARHAM, Mr. and Mrs. G. B., 1143 W. 7th. (Main 2479.) Friday.
BARKER, Mr. and Mrs. O. J., 1431 W. Adams. (Home B3663.) 1st & 3d Wednesday.
BARKER, Mr. and Mrs. WM. A., 1689 W. Adams. (Home B2080 & W. 2370.) Wednesday.
BARLOW, Mr. and Mrs. ALLISON, 705 W. 30th. (Home B4889 & W. 192.) 2d Wednesday.
BARLOW, Dr. and Mrs. W. JARVIS, 2329 S. Figueroa. (Home B4317 & W. 4.) 1st Wed.
BARMORE, Mr. and Mrs. E. H., 621 S. Grand Av. (Home F6954 & Red 9457.) 1st Friday.
BARNARD, Dr. and Mrs. F. S., 837 S. Union Av. (Home E1146 & Main 5808.) 1 & 3 Fri.
BARNARD, Mr. and Mrs. J. F.; Miss HELENA; Mr. W. K.; Mr. A. F.; 2646 Ellendale Place. (W. 4258.)
BARNARD, Mr. and Mrs. W. H., 8 Barnard Park. (Home B3237.)
BARNETT, Mr. and Mrs. W. T., 1343 S. Flower. (Home A7817 & Main 7491.) 1st Thurs.
BARNUM, Dr. and Mrs. O. S., 443 S. State. (Home D1245 & Boyle 197.)
BARNWELL, Mr. and Mrs. W. G., 687 Rampart. (Home E2852 & Main 2144.) Friday.
BARTLETT, Mr. and Mrs. C. P. B., 427 Grand View. Tuesday.
BARTLETT, Mr. and Mrs. ALBERT G.; Miss BESSIE H.; Miss FLORENCE E.; Mr. and Mrs. L. McKEEBY; Vista Del Mar, Hollywood. (Home E9008 & Hollywood 434.) Wednesday.
BARTLETT, Mr. and Mrs. LANIER, 2505 Cimarron. (W. 1690.) Friday.
BARTLETT, Mr. and Mrs. W. S.; Miss MATHILD S.; 2400 W. Adams. (Home B3403.) 1st & 2d Wednesday.
BARUCH, Mr. and Mrs. BERTHOLD, 1407 S. Figueroa. (Home A4417.) 1st & 2d Wed.
BARUCH, Mr. and Mrs. HERMAN, 951 S. Olive. (Home F4600 & B'way 4262.) 1st Thurs.
BARUCH, Mr. and Mrs. JACOB, 945 S. Olive. (Home F5603 & B'way 4367.) In the East.

BARUCH, Mr. and Mrs. LUDWIG, 549 Mission Road. (Home D1496.)
BARUH, Mr. and Mrs. JOSEPH Y., 1037 Grattan. (Home E2343.) 1st Friday.
BASKERVILLE, Mr. and Mrs. C. A.; Miss HELEN; Mr. WALTER E.; Mr. and Mrs. FRANK DEWEY; 117 E. Av. 48. (Home C9210.)
BASKERVILLE, Mr. and Mrs. H. H.; Mrs. GEO. J. DALTON; 1470 E. 21st. (Home B2857.)
BASHFORD, Mr. and Mrs. COLES A., 339 W. 28th. (Home B3670.) 1st & 3d Wednesday.
BASSETT, Dr. and Mrs. F. W., 1312 W. 5th. (Home E1449 & Main 803.) 1st & 2d Thurs.
BAUMGARDT, Mr. and Mrs. B. R., 626 W. 30th. (S. 2612.) 1st & 2d Wednesday.
BAYLESS, Dr. H., Hotel Angelus. (Ex. 41.)
BAYLY, Mr. and Mrs. G. W., 668 W. 28th. (Home B2812.) 1st Wednesday.
BAYLY, Mr. and Mrs. WM., 10 Chester Pl. (Home B4285.) 1st Wednesday.
BAYLY, Mr. and Mrs. WM. Jr, 1107 W. 28th. (Home B4103.)
BEATTY, Mrs. JANE M.; Miss BESSIE; 429 W. Av. 54. (E. 1271.)
BEAU de ZART, Mr. and Mrs. FRED W.; Mrs. H. A. WALLACE; 1789 W. Adams. (Home B2092.) 1st & 3d Wednesday.
BECK, Mr. and Mrs. E. A., 921 S. Hope. (Home F8956.) Tuesday.
BECK, Mr. and Mrs. GEO. W., 2361 W. 21st. (Home B2881.)
BECKER, Herr THILO, 431 S. Alvarado. (Home E1676.)
BECKETT, Dr. and Mrs. W. W., 2218 Harvard Blvd. (Home B5480.) 1st & 3d Wed.
BEEBE, Mr. and Mrs. R. G.; Mrs. MARY S.; Miss CHELLA B. CADY; 2401 W. 6th. (Home E1610.) Friday.
BEHYMER, Mr. and Mrs. L. E.; Miss SYLVIA; Miss ENID; Mr. GLENARVON; Mr. A. S.; 623 S. Carondolet. (Home E1558 & Sunset N. 50.) 3d & 4th Friday.
BENBROOK, Dr. and Mrs. C. M., 1006 S. Hope. (Home 6477.)
BENNETT, Mr. RALPH M.; Miss MARY A.; Mrs. FLORENCE PIERCE; 136 Witmer. (Main 5548.) 3d Friday.
BENT, Mr. and Mrs. ARTHUR S., 165 Av. 49. (Home C9110 & E. 1560.)
BERRY, Mr. and Mrs. S. M., Hotel Ems. (Home A4482.)
BETHUNE, Mr. and Mrs. J. D., Bonnie Brae, near Sunset Blvd. (Main 6789.)
BETTINGER, Mr. and Mrs. G. E., 823 W. 23d. (Home B3544.)
BETTINGER, Mr. and Mrs. M. C., 3606 S. Flower. (S. 1752.)
BETZOLD, Mrs. J. E.; Mr. and Mrs. J. C. ANDERSON; 124 E. Av. 40. (E. 399.)
BICKNELL, Judge and Mrs. J. D.; Mrs. EDNA BAGG; 1115 W. 7th. (Main 2867.) Friday.
BICKNELL, Dr. and Mrs. F. T.; Mr. and Mrs. S. F. ZOMBRO; 419 N. Broadway. (Home A6666 & Main 2255.)
BILICKE, Mr. and Mrs. A. C., 669 Monterey Road. (Home C9186.)
BINFORD, Mr. and Mrs. H. M., Hotel Westlake. (Home E1011.)
BIRKEL, Mr. and Mrs. GEO. J., 1138 W. 21st. (W. 2313.)
BISHOP, Mr. and Mrs. R. P.; Miss HUSTON; 1280 W. Adams. (Home B4214.) Wed.
BISHOP, Mr. and Mrs. WM. T. Jr., 1342 W. Adams. (Home B4002 & W. 1852.) 1st Wed.
BIXBY, Mrs. H. L., 24 St. James Park. (Home B4290.) Wednesday.
BIXEL, Mrs. ELIZABETH, 1300 Arnold. (Home E2778.)
BLACK, Mr. JULIUS R.; Mr. GEO. N.; 2110 S. Grand Av. (Home B1482 & S. 3517.)
BLACKSTONE, Mr. and Mrs. N. B.; Mr. H. W.; 1150 W. 28th. (W. 1901.) 1st Wednesday.
BLADES, Mr. and Mrs. P. H., 548 S. St. Louis. (Home D1334.)
BLAISDELL, Mr. and Mrs. CHAS. W.; Mr. RICHARD; Mrs. MARGARET HOBBS; Mr. JAMES HOBBS; 2622 S. Figueroa. (S. 1749.) Wednesday.
BLANCHARD, Mr. and Mrs. F. W.; Mr. DUDLEY T.; 1324 Arnold. (Home E1510 & Main 3238.) 1st & 3d Friday.
BLINN, Mr. and Mrs. L. W., 2920 S. Flower. (Home B4267 & S. 3784.) 1st Wednesday.
BLUETT, Mrs. W. C.; Miss; 729 S. Union Av. (Home E1139.) 1st and 3d Friday.
BOBRICK, Mr. and Mrs. G. A., 923 S. Burlington Av. (Home E1274.) 1st & 3d Friday.
BODKIN, Rev. and Mrs. P. H.; Miss FLORENCE; 1901 W. Adams. (Home B2070.) 1st & 4th Tuesday.
BOGART, Mr. and Mrs. S. C.; Miss CARRIE; Mrs. L. BAUMAN; 1320 Westlake Av. (Home A3164.) 1st and 2d Friday.
BOHAN, Mr. and Mrs. E., 823 Waterloo.
BOLLER, Rev. and Mrs. B. F.; Mr. and Mrs. PHILIP BOLLER; Mr. GORDON; Mr. STANLEY; 1463 W. Washington. (Home B1229 & Sunset W. 544.)
BONYNGE, Mr. and Mrs. W. A., 1039 S. Hill. (Home F6425 & W. 626.) Wednesday.
BOOTHE, Mr. and Mrs. C. B.; Miss; Miss SARAH; 824 S. Bonnie Brae. (Home E1247.) Friday.
BORDEN, Mr. and Mrs. GAIL, Alhambra.
BORDEN, Mr. and Mrs. SHELDON; Mrs. M. C. BURNETT; 2328 S. Hope. (Home B1608 & S. 3337.) Wednesday.
BORDWELL, Mr. and Mrs. WALTER, 2023 W. 24th. (Home B2367.) 1st & 3d Wed.
BOSBYSHELL, Mrs. MAGGIE J.; Mr. W. M.; 1237 Edendale Av. (Home B1203.)
BOSBYSHELL, Mr. and Mrs. E. P.; Miss; Miss BERTHA; 1121 Ingraham. (Home E1808.) Friday.
BOSBYSHELL, Mr. and Mrs. WM. F., 1866 W. 11th. (Home E2328.) 1st & 2d Friday.
BOSLEY, Mr. and Mrs. WM. H.; 748 W. 17th. (Home B5163.) 1st Wednesday.
BOTSFORD, Mr. and Mrs. WM. F.; Mrs. MARY CLACIUS; 1213 Orange Heights. (Home E1445 & Black 3571.) Friday.
BOVARD, Rev. and Mrs. GEO. F., 801 W. 35th. (Home B3043 & W. 366.) 1st & 3d Wed.
BOWMAN, Mrs. MARY M.; Mrs. A. A. STONE; Miss ELLERBE; 910 W. 8th. (Main 6682.) 2d Sunday.
BOYNTON, Mr. and Mrs. H. R., 1925 Figueroa. (Home B2477.)
BRADEN, Mr. and Mrs. F. B., 908 S. Burlington Av. (Home E1186.) 1st & 3d Friday.
BRADFORD, Mr. and Mrs. CHAS. S., 4555 Pasadena Av. (Home C1252 & E. 316.) 1st & 3d Wed.
BRADLEY, Dr. and Mrs. E. R., 2920 Wilshire Blvd. (Home E2126 & W. 2949.) 1 & 3 Fri.
BRAINERD, Mr. and Mrs. E. R., 4900 Pasadena Ave. (Home C9246.) Wednesday.
BRALY, Mr. and Mrs. ARTHUR H., 991 Arapahoe. (Home B4479.) 1st & 3d Friday.
BRALY, Mr. and Mrs. HAROLD HYDE, 811 Beacon. (Home E1241.)
BRALY, Mr. and Mrs. J. H.; Mr. and Mrs. H. G. BUNDREM; 1025 Arapahoe. (Home E1266.) Friday.
BRANT, Mr. and Mrs. O. F., 3131 S. Figueroa. (Home B4271.) 1st Wednesday.

BRAUN, Mr. and Mrs. F. W., 15 Chester Pl. (Home A7166.) 1st & 3d Wednesday.
BRENT, Mr. and Mrs. E. J., 1830 W. 11th. (Home E2345.) 2d & 4th Tuesday.
BRETT, Mr. and Mrs. H. E., 137 N. Workman. (Home C1403.)
BREWSTER-SMITH, Mr. and Mrs. W. E.; Miss ANITA BROWN; 1044 Garfield Av., S. Pasadena. (Home B2091.) 2d & 4th Wednesday.
BRIGGS, Mrs. MARY A., 738 Garland Av.
BRIGGS, Mr. and Mrs. JOHN SMITH, Hotel Westminster.
BRILL, Mrs. FRANCES; Dr. WILLIAM; Mr. and Mrs. H. F. WHITTIER; 927 S. Hill. (Home 5455.)
BRININSTOOL, Mr. and Mrs. E. A., 356 W. Av. 52. (E. 454.)
BRITT, Mr. and Mrs. E. W.; Miss CONSTANCE W.; 710 W. 28th. (Home B4262 & W. 777.) Wednesday.
BROAD, Mr. and Mrs. J. W., 1511 Manhattan Pl. (Home B1982.) 1st & 2d Thursday.
BRODBECK, Dr. and Mrs. HENRY W., 212 N. Soto. (Home D1266.) Last Thursday.
BRODE, Mr. and Mrs. C.; Mr. and Mrs. OSCAR LAWLER, 1229 S. Olive. (B'way 4376.)
BRODRICK, Mrs. W. J.; Miss FRANCISCA; 1936 Figueroa. (Home B4408 & W. 1171.) Wednesday.
BRODTBECK, Mrs. E.; Miss ADELE; 1007 W. 7th. (Home E1814.)
BRONSON, Mr. K. D., Jonathan Club.
BROOME, Mrs. M. F.; Miss IRENE; 519 W. 4th. (Home A6549.)
BROOKS, Mr. and Mrs. JAMES WOODS, 401 W. 33d. (S. 1265.) 1st & 3d Friday.
BROTHERTON, Mr. and Mrs. T. W.; Mr. T. W. Jr.; Finley & Bromont Avs., E. Hollywood. (Home E9112.)
BROWN, Mr. FRANK, Hotel Melrose. (Home A2707.)
BROWN, Mr. and Mrs. T. SPENCER, 1222 Arnold. (Main 2235.) 4th Friday.
BROWN, Mr. and Mrs. FRANK E., 3219 S. Figueroa. (Home B4254.)
BROWN, Mrs. ELEANOR T.; Miss ADELAIDE; 2626 Portland. (B5267.) 2d & 4th Wed.
BROWN, Mrs. M. A.; Miss MOLLIE A.; 1402 Bond. (W. 3011.) 1st Friday.
BROWN, Mr. and Mrs. J. B., 538 W. 40th. (Home B9097.)
BROWN, Mr. and Mrs. PAUL C., 519 Bixel. (Home E1439.) 2d & 4th Monday.
BROWN, Mrs. T. W., 2915 Budlong Av. (Blue 9111.)
BROWNSBERGER, Mrs. FLORIDA, 961 Ingraham Pl.
BRUNDIGE, Mr. and Mrs. H. W.; Miss W. DeWOLF; Miss MABEL; 1062 W. 30th. (Home B3196.) 1st & 3d Wednesdays & 1st Sunday.
BRYAN, Mr. and Mrs. E. P.; Miss BESSIE; Miss MINNIE; 41 Westmoreland Pl. (Home B3816.) Monday.
BRYANT, Dr. and Mrs. E. A., 904 W. 28th. (Home B1071.) 1st Wednesday.
BRYANT, Mr. and Mrs. OLIVER C., 1503 Magnolia Av. (Home B3755 & W. 2562.) 1 Wed.
BUELL, Dr. and Mrs. E. C., 1925 Hobart Blvd. (Home B1277.) 1st Wednesday.
BUGBEE, Mrs. GEO. F.; Miss C. W.; Miss B. M.; Miss C. S. McCONNELL, 2915 S. Figueroa. (W. 3813.) Wednesday.
BULLIS, Mr. and Mrs. WM. S.; Mrs. ROWENA STEVENSON, 463 Westlake Av. (Main 2003 & Home E1815.) 2d & 4th Friday.
BUMILLER, Mr. and Mrs. JOS. F., 711 Rampart. (Home E1364 & Main 2753.) 1st Friday.
BUNNELL, Mr. and Mrs. CHAS. E. D., 1023 W. 21st. (Home B1530.)
BURBRIDGE, Mr. and Mrs. O. H., 2080 W. Adams. (Home B2040.) 1st & 3d Wednesday.
BURNS, Mrs. J. P., Hotel Leighton. (Home Ex. 83.)
BURCHAM, Mr. and Mrs. CHAS. A., 700 S. Burlington Av. (Home E1250 & Main 2565.) 4th Friday.
BURK, Mr. and Mrs. LAWRENCE, Wilshire Pl. (Main 9089.) Friday.
BURKE, Mr. and Mrs. WM. R.; Miss LOUISE; Mr. CARLTON; Berkeley Square. (Home B3324.) 1st Wednesday.
BURNETT, Mr. and Mrs. FRANK W., 8th & Beacon. (Main 2383.) Friday. (Abroad.)
BURKHALTER, Mr. and Mrs. DENIS; Miss MARGARET; Miss AMY; Miss FRANCES; Miss BARBARA; 2309 Scarf. (W. 2311.) Wednesday.
BUSHNELL, Mr. and Mrs. J. B., Hotel Leighton, cor. Lake & 16th. (Home Ex. 83.)
BUSCH, Mr. and Mrs. A. H., 2715 Portland Av. (Home B1332.) 1st Wednesday.
BYRNE, Mr. and Mrs. JOHN J., 630 W. 28th. (W. 58.)
CADWALLADER, Mr. and Mrs. GEO. D.; Mr. MORRIS A.; 2642 Van Buren. (Home B2063.) 1st & 2d Wednesday.
CADWALLADER, Mr. and Mrs. D. L., 1639 St. James Park. (Home A8465.)
CALL, Mr. and Mrs. JOSEPH H., 1033 Beacon. (Home E1239.) 1st Friday.
CALLENDER, Mr. and Mrs. HARRY REA, 2313 S. Hope. (Home B4699 & W. 3215.) 1st & 3d Wednesday.
CAMPBELL, Mr. and Mrs. WARREN; Miss; 1030 W. 23d.
CAMPBELL, Mr. and Mrs. W. D., 810 S. Alvarado. (Home E1064.) Friday.
CANFIELD, Mr. and Mrs. C. A.; Miss FLORENCE; 803 S. Alvarado. (Home E1105.)
CANFIELD, Mr. and Mrs. M. L., 1647 Rockwood. (Home A8929.) 2d & 4th Friday.
CANFIELD, Mr. and Mrs. CHAS. O., 733 S. Alvarado. (Home E1096.)
CANNE, Mr. and Mrs. H. D.; Mr. and Mrs. C. D.; Monticello Av., Hollywood. 1 Tuesday.
CARHART, Miss AUGUSTA. In Europe.
CARHART, Mr. and Mrs. L. H., 2824 S. Flower. (Home B3181.)
CARHART, Mr. and Mrs. ROBERT, 2716 W. 9th. (Home E2443.) Friday.
CARHART, Mr. and Mrs. WARREN; Mrs. M. L.; 677 S. Burlington Av. (Home E2484 & Main 3713.)
CARLISLE, Mr. and Mrs. LEWIS C., 1202 Alvarado. (Home E2325.) 1st Friday.
CARLISLE, Mr. and Mrs. F. J., Hotel Hinman.
CARLTON, Mrs. LAURA H.; Miss LILLIAN M.; Mr. DON W.; 1024 Elden Av. (Home B2002.) Friday.
CARPENTER, Mr. and Mrs. C. C.; Miss CLARA; Miss SUSAN; 1153 W. 27th. (Home B1965.) Wednesday.
CARVELL, Mrs. T. F.; Miss CONSTANCE; 2323 Scarf. (W. 4651.) 1st Wednesday.
CARR, Mrs. KATHERINE C.; Miss LOUISE; 145 W. Adams. (Home B2361.) Wednesday.
CARR, Mr. and Mrs. HARRY, 300 Blk., W. Av. 41. (E. 1786.)
CASHIN, Mr. and Mrs. D. K., 2822 Brighton Av. (Home B2109.)
CASHIN, Mr. and Mrs. J. O., 1414 Gramercy Pl. (W. 1665.)
CASS, Mr. and Mrs. BRUCE H., 2674 Ellendale Pl. (Home B3685.) 1st & 4th Wed.

CASS, Mr. and Mrs. ALONZO B.; Mr. DONALD; Mr. LOURIN; Mr. PHILIP; 438 W. 33d. (Home B3404.) Wednesday.
CASWELL, Mr. and Mrs. WM. M., 320 S. Westlake Av. (Home E1735.) Friday.
CASWELL, Mrs. GEO.; Miss GEORGIA; 651 W. 23d. (Sunset W. 3640.)
CATES, Dr. and Mrs. H. G., 1113 Orange. (Home E1829 & Main 2209.) Friday.
CAWSTON, Mr. and Mrs. EDWIN, S. Pasadena. (Home C9078 & Alta 2203.) Wednesday.
CHAFFEE, Lieut.-Gen. and Mrs. A. R.; Miss; 2316 S. Figueroa. (Home B5493.) 1 Wed.
CHAFFEY, Mr. and Mrs. GEO., 501 Boyle Ave. (Home D1388.)
CHAFFEY, Mr. and Mrs. J. B., 501 S. Cummings. (Home D1291.)
CHAMBERLAIN, Mr. and Mrs. LEE; Miss LOIS; Mr. HENRY; Mr. KENDRICK; 401 N. Vermont Av. (Home E9172.) 1st Friday.
CHAMBERLAIN, Mr. and Mrs. P. M., 1214 W. 29th.
CHANDLER, Mr. and Mrs. A. J., 1327 Vermont Av. (Home B3834.)
CHANDLER, Mr. and Mrs. HARRY, 503 N. Broadway. (Home A3200 & Main 1520.)
CHANSLOR, Mr. and Mrs. JOHN; Miss BIRD; Mrs. WALTER COSBY; 3003 S. Figueroa. (S. 2971.) Wednesday.
CHANSLOR, Mr. and Mrs. WALLER G.; Mrs. A. A. HOWELL; Miss ALDINE HOWELL; 3012 S. Figueroa. (S. 1544.) Wednesday.
CHAPIN, Mr. and Mrs. WILL E.; Miss B. I.; Hollywood.
CHAPMAN, Judge and Mrs. J. S.; Miss ANNA; Miss MARY; Mr. MAX; 203 N. Soto. (Home D1074 & Boyle 171.) 2d & 4th Tuesday.
CHAPMAN, Mr. and Mrs. R. H. HAY; Mr. A. ROTHES LANGTON; 1048 Lincoln. (Home E 2195). Thursday.
CHAPMAN, Mr. and Mrs. WARD; Mrs. G. F. MILES; 254 N. Soto. (Boyle 29.) 2 & 4 Tues.
CHASE, Dr. RAYMOND E., 312 W. 16th. (Home B4356.)
CHASE, Prof. WALDO F., 1944 Oak. (Home B5291.)
CHEESMAN, Mr. and Mrs. C. D., 2921 S. Figueroa. (Home B3120.) 1st and 2d Wed.
CHENEY, Mr. and Mrs. A. L., 651 S. Burlington Av. (Home E1474.)
CHICK, Mr. and Mrs. WM. JAMES, 1040 Arapahoe. (W. 3480.) 1st & 2d Friday.
CHILDS, Mrs. EMELINE; Miss H.; Adams & Arlington. (Home B1954 & W. 2303.) 1 Wed.
CHILDS, Mr. and Mrs. OZRO WM.; 928 W. 28th. (Home B3206.)
CHILDS, Mr. and Mrs. STEPHEN V., 2325 W. Adams. (Home B1909.) 1st Wednesday.
CHOATE, Dr. J. J., 2227 W. 9th. (Home E1326.)
CHURCH, Dr. and Mrs. BENJ. F., 845 S. Alvarado. (Home E1103.) 1st & 3d Friday.
CLARK, Mr. and Mrs. EDWIN H., 1545 Ingraham. (E1992.) 3d Friday.
CLARKE, Mr. and Mrs. ARTHUR L., 2319 Ocean View Av. (Home E1709.)
CLARK, Mr. and Mrs. ELI P.; Miss LUCY M.; Miss KATHERINE; Miss MARY S.; 9 St. James Park. (Home B1057 & W. 1749). Wednesday.
CLARK, Mr. and Mrs. J. ROSS; Mr. WALTER M.; Mr. and Mrs. HENRY C. LEE; 710 W. Adams. (Home B1882 & W. 1638.) Wednesday.
CLARK, Mr. and Mrs. J. A.; Mrs. BELLA MAHAN; 1623 Winfield. (Home E2552.) 1 Wed.
CLARK, Mr. and Mrs. WESLEY; Miss INEZ; 141 Westmoreland Pl. (Home B4292.) Wed.
CLINE, Mr. and Mrs. W. B., 2530 S. Figueroa. (Home B3142 & W. 187.) Wednesday.
CLOUD, Mr. and Mrs. D. MOUNTJOY, 671 Wilshire Pl. (Home E2883.) Wednesday.
CLOVER, Mr. and Mrs. S. T.; Miss K.; The Peppers, Alhambra. (Home E1224.) Mon.
CLUTE, Mr. and Mrs. JAMES M.; Miss MABEL; Miss FLORENCE; 1216 Orange. (Home E1822.) 1st & 3d Friday.
COBLEIGH, Mr. and Mrs. GORDIS R.; Miss MAY E.; 414 W. Adams. (S. 2456.) Wed.
COCHRAN, Dr. and Mrs. GUY, 234 Loma Drive & Arnold. (Home E2628 & Main 580.) 1st Friday.
COCHRAN, Dr. and Mrs. W. G., 1550 Silver. (N. 133.) Friday.
COCHRAN, Mr. GEO. I.; Mrs. GEO.; Miss SUSIE J.; 2249 Harvard Blvd. (Home B4151.) 1st & 4th Wednesday.
COFFIN, Mr. and Mrs. FRANK N., 408 Occidental Blvd. (E2481.)
COHN, Mr. and Mrs. KASPARE; Miss ESTELLE; Mr. and Mrs. B. R. MEYER; 2601 S. Grand Av. 1st & 2d Wednesday.
COLBY, Mr. and Mrs. FRANK H., 839 S. Flower. (Home F4631.) Wednesday.
COLE, Dr. and Mrs. GEO. L., 1425 S. Hope. (Home A4072.)
COLE, Mr. and Mrs. NATHAN Jr., 4012 Pasadena Av. (Home C1236.) 1st & 3d Thursday.
COLE, Mr. and Mrs. LOUIS M., Hotel Angelus. 1st Tuesday.
COLES, Mr. and Mrs. O. E., 2507 S. Flower. (B1021.)
COLLINS, Mr. HOLDRIDGE O.; Miss REJOICE B.; Miss CONSTANCE D.; 2341 Thompson. (Home B3701.) Wednesday.
COMSTOCK, Mr. and Mrs. THEODORE B., 827 Beacon. (Home E1188.)
CONATY, Rt. Rev. Bishop THOMAS J.; Miss LYNCH; Miss ANNA McDERMOTT; 717 S. Burlington Av. (Home E1238.)
CONNELL, Mr. and Mrs. MICHAEL J., 2307 S. Figueroa. (Home B4473.) 1st Wed.
CONNELLY, Mr. and Mrs. THOMAS DEWITT, 745 W. 28th. (W. 673.) Wednesday.
CONREY, Mr. and Mrs. N. P., 1633 Rockwood. (Home 5035.) Friday.
CONROY, Mr. and Mrs. J. F.; Miss BRI; 500 W. 30th. East for a year.
COOK, Mr. and Mrs. JOSEPH E., 2715 Severance. (W. 1746.) Wednesday.
COPPOCK, Mrs. E., 1041 W. 17th. (Home B2234.)
CORNETT, Rev. and Mrs. W. H., 2827 Normandie Av. (Home B4953.)
COULTER, Rev. and Mrs. B. F.; Miss FRANCES; 219 N. Grand Av. (Home 6831.) Monday.
COULTER, Mr. and Mrs. F. M.; Mr. J. WRIGHT; 1015 S. Figueroa. (Home E2011.) Wed.
COULTER, Mrs. LILLIAN M., 607 Westlake Av. (Home E1658.)
COVERT, Mr. and Mrs. HENRY E.; Mrs. MARGARET S. BARBER; 1330 Union Av. (A3527.) 1st & 3d Wednesday.
COWAN, Mr. EARL, Hotel Melrose. (A2707.)
COWLES, Dr. and Mrs. JOSIAH EVANS; Mrs. MARY E. COWLES; Mrs. T. CLARKSON HILL; Miss ANNA L.; Miss LOUISE N.; 1101 W. Adams. (Home B4217 & W. 1831.) 3d & 4th Wednesday.
CRAIB, Miss JEAN; Hotel Cumberland.
CRAIG, Mrs. R. L.; Mr. HOWELL CRAIG; 1017 W. 7th.
CRAIG, Mr. and Mrs. LYMAN ALLEN; Mr. W. J.; 803 W. 30th. (Home B4268.) 1 & 3 Wed.
CRARY, Mr. and Mrs. C. E., 2005 Orange. (Home E1669.)
CREIGHTON, Mr. and Mrs. TELFAIR, 2626 Ellendale Pl. (Home B2674.) 1st & 3d Wed

CRIPPEN, Mr. and Mrs. PAUL A., 2267 W. 21st. (W. 1876.) 1st & 3d Friday.
CRIPPEN, Mr. and Mrs. C. C.; Schermerhorn Inn.
CRONEMILLER, Mr. and Mrs. W. F.; Miss F. M.; 936 S. Alvarado. (Home E1083
CROSS, Mr. and Mrs. JOHN; Miss M. SKINNER; 339 Loma Drive. (Main 2134.)
CROSS, Mr. and Mrs. WM. S., 1134 W. 29th. (Home B3189 & W. 640.) 1st Wednesday.
CROSS, Mrs. F. F., 1519 Gramercy Pl. (Home B3840.)
CRUTCHER, Mr. and Mrs. ALBERT, 1257 W. Adams. (W. 1806.) Wednesday.
CUNNINGHAM, Mr. and Mrs. DAVID W., 627 W. 18th. (Home B2218.) Wednesday.
CURREN, Dr. JOHN J., 1919 S. Grand Ave. (Home B3637.)
CURTIS, Mr. and Mrs. WM. DEXTER, 1134 W. 30th. (W. 2849.)
CURTIS, Mrs. E. A., 812 Westlake Av. (Home B1077.)
DANFORTH, Mrs. ALICE S., 1978 Norwood. Home B4968.) Wednesday.
DANZIGER, Mr. and Mrs. J. M., 828 S. Lake. (Home E1127.) 1st & 3d Friday.
DARLING, Mrs. ADAM, 517 W. 23d. (Home B1830.) 2d and 4th Wednesday.
DARLING, Mr. and Mrs. HERMAN S., 2000 S. Union Av. (Home B4783.)
DAVIDSON, Mr. and Mrs. A. N., 997 Western Av. (Home B5021.) Wednesday.
DAVIDSON, Dr. and Mrs. ANSTRUTHER, Hill St., Hollywood. (Home Hollywood 101.)
DAVIDSON, Mr. and Mrs. G. A.; Mrs. H. STROUP, 2317 Scarf. (W. 1322.) Wednesday.
DAVIES, Mrs. J. M., 2711 Ellendale Pl. (Home B3630.) Wednesday.
DAVISSON, Dr. and Mrs. JOHN HARVEY; Mr. WOODFORD; 920 Westlake Av. (Home E1070.) 1st & 3d Friday.
DAY, Dr. and Mrs. WARREN F., 936 S. Union Av. (Home E2235.) Friday.
DAY, Dr. and Mrs. WM. HORACE, 936 S. Union Av. (Home E1144.) Friday.
De GARMO, Mr. and Mrs. ELWOOD, 1671 Church Av. (Main 7189.) 1st & 3d Thursday.
De GROOT, Mr. and Mrs. WM., Hotel Hinman.
De LANO, Mr. and Mrs. C. S., 2610 W. 8th. (Main 9128.) 1st & 3d Friday.
de LONGPRE, Mr. and Mrs. PAUL; Miss BLANCHE; Hollywood.
DEL VALLE, Hon. and Mrs. REGINALDO F., 3604 S. Figueroa. (Home B4097.)
DEMENS, Mr. and Mrs. P. A.; Miss DEMENS; 1149 W. 28th. (Home B1441.) Wednesday.
DENIS, Mr. and Mrs. GEO. J., 610 Westlake Av. (Home E1520.) Abroad.
DENKER, Mrs. L. A., 228 W. 24th.
DENNEN, Miss JEANNIE N.; Miss A. K. PARSONS; Casa de Rosas, Adams & Hoover. (West 717.) 1st & 2d Wednesday.
DENNEN, Mrs. C. W.; Miss C. R.; Miss G. A.; Miss R.; 2636 Hoover. (Home B4256 & W. 717.) 1st & 2d Wednesday.
DENT, Mr. JONATHAN; Miss; Miss E.; 2720 Wilshire Blvd. (Main 3797.) 1st Friday.
DERBY, Mr. and Mrs. WM. S.; Miss JULIA; 1145 Ingraham. (Home E1948.) Friday.
DESMOND, Mr. and Mrs. C. C.; The Misses; Miss M. BODD; 950 S. Alvarado. (Home E1043.) Friday.
DeVAN, Mr. and Mrs. DURWARD S., 2319 W. 24th. (Home B5218.) Wednesday.
DICKINSON, Dr. and Mrs. D. K., 1003 Beacon. (Home E1193.) 1st & 2d Friday.
DICKINSON, Mr. RICHARD B., California Club.
DICKSON, Mr. EDWARD AUGUSTUS, 516 Bixel. (E2524, Home 3498.)
DIETER, Mr. and Mrs. EDWARD CHAS., 718 Valencia. (Home E1917.) 4th Friday.
DILLON, Mr. and Mrs. H. C.; Miss F. A.; Miss F. C.; Miss A.; Miss V.; Miss J.; 688 Benton Blvd. (Home E2709 & Red 392.) Friday.
DOBINSON, Mr. and Mrs. GEO. A., 1044 S. Hope. (Home F5220.) Thursday.
DOCKWEILER, Mr. and Mrs. I. B., 1341 S. Hope. (Home A6322.) 1st & 3d Wed.
DOGGETT, Rev. and Mrs. W. H., 212 N. Griffin Av. (Home C1442 and E 835. Thurs.
DOHENY, Mr. and Mrs. E. L., 8 Chester Pl. (Sunset W. 7.) 1st Wednesday.
DOOLITTLE, Mr. and Mrs. LUCIUS FRANKLIN, 1621 Orange. (Home E1766.)
DORAN, Mr. and Mrs. M. P.; Miss LAURA; Hotel Leighton. (Ex. 83.) 1st & 3d Tuesday. (In Canada.)
DORAN, Mr. and Mrs. WILLARD JAMES, 1194 W 27th. (Home B1254.) 1st Wednesday.
DORN, Mr. and Mrs. FRED. R., 414 E. 27th. (Home B1827.) Tuesday.
DORSEY, Hon. and Mrs. STEPHEN W., 2619 S. Figueroa. (Home B2176.)
DOUGLASS, Mr. and Mrs. T. J.; Mr. T. J. Jr.; Mr. and Mrs. J. K. ELLISON, 1031 W. 7th. (Home E1760.) 1st and 2d Friday.
DOZIER, Prof. and Mrs MELVILLE; Mr. MELVILLE, Jr.; 825 W. 11th. (Home E2111.)
DRAKE, Mr. and Mrs. CHAS. R.; Miss E.; Miss PEARL SEELEY, 2633 Hoover, (Home B3679) 1st Wednesday.
DRAKE, Mr. and Mrs. JAMES CALHOUN, 2715 Hoover. (Home B1525 and W. 180.) Wed.
DRYDEN, Mr. and Mrs. NATHANIEL, 1902 Harvard Boulevard.
Du BOIS, Miss AGNES E; Miss LUCY A.; Hotel Beacon (Home E 1137).
DUCOMMUN, Mrs. L.; Miss BERTHA, 1347 S. Grand Ave. (H. A6413.) 1st & 3d. Wed.
DUNCAN, Mr. and Mrs. BOAZ, 1201 Lake (H. E 1408) 1st and 3d Friday.
DUNHAM, Mr. and Mrs. W. P.,1033 Westlake Ave. (Home E 1056..
DUNKELBERGER, Mrs. I. R.; Mr. COEY; 1210 W. 9th (Main 1731) Tuesday.
DUNN, Mrs. FRED W.; Miss VELVALEE; 128 W. 30th (Home B 3373) Tuesday.
DUNN, Mr. and Mrs. WILL E.; 917 W. 28th (W. 225) Wednesday.
DUNN, Mr. and Mrs. WILLIAMSON; 551 S. Fremont Ave. (Main 3482.) 1st Wednesday.
DUPUY, Mr. and Mrs. J. R.; Mrs. W. P. JOHNSON, 310 W. Pico (H B 2165).
DUTTON, Mrs. L. H., 1633 S. Flower (Home A 1421).
EARL, Mr. and Mrs. E. T., 2425 Wilshire Blvd. (Home S1115 and Main 274.) Friday.
EASTON, Mrs. GEO. B., 2389 W. 23d (Home B 4277).
EATON, Mrs. HELEN; Miss D.; 141 E. Ave. 55 (E. 420).
EDDY, Hon. and Mrs. J. W. (In the East.)
EDGAR, Mrs. W. F., 514 W. Washington (W. 1371).
EDWARDS, Mr. and Mrs. DAVID K.; Miss; 235 S. Olive (Home A 3402) Tuesday.
EISEN, Mr. and Mrs. THEO. A., 2626 S. Figueroa (S. 1796) 1st and 3d Wednesday.
ELDRED, Mr. and Mrs. ELISHA, 1527 Wilton Pl. 1st and 2d Wednesday.
ELLIOTT, Mr. J. M.; Miss M. B.; Mr. J. M., Jr.; 1914 W. 28th. (Home B4274 and W. 1166).
ELLIS, Mrs. A. M.; 731 W 11th (Home E 3898).
ELLIS, Dr. LULU T.; 1427 S. Hope (Home A 6603).
ELLIS, Mrs. JOHN T.; Hotel Melrose.
ELLIS, Mr. and Mrs. SIDNEY H.; 1656 W. 24th (Home B 4180) 1st and 3d Wednesday.
EMERY, Mr. G. C.; Mrs. ELLA R.; Miss E. R.; Miss L. J.; 1634 Western Ave. (H. B4951.)

ENDERLEIN, Mrs. ELLA; Mr. MAX; 6056 Hays Ave.(Home C 9192) Wednesday.
ERKENBRECHER, Mr. and Mrs. BYRON; N. W. cor. Wilshire Blvd and New Hampshire.
EVANS, Mr. and Mrs. EVAN G.; 1730 Lenox Ave.; 1st and 3d Thursday.
EVERHARDY, Mr. and Mrs. MATTHEW WM.; 1604 S. Hill (H. B 4487) 1 and 3 Friday.
FAIRCHILD, Mr. and Mrs. J. A.; Mr. and Mrs. J. MOTT; 837 S. Burlington Ave. (Home E 1251 and Main 1688) Friday.
FAY, Mr. and Mrs. FRED E.; Miss Z. Z.; 1298 Orange (H. E 1801) 1st and 3d Friday.
FAY, Mr. and Mrs. F. P., 743 Garland Ave. 1st and 3d Friday.
FELLOWS, Dr. and Mrs. ALFRED; 1145 Lake (Home C 2688 and W. 3230) 1 & 3 Fri.
FERBERT, Dr. JOHN C.; Hotel Westlake.
FIELD, Mr. and Mrs. E. S.; Miss; 685 Coronado (H. E 1552) Friday.
FISH, Mr. and Mrs. CHAS.; Mr. DAVID M. KING; Miss L. H.; Mr. HAWLEY STAPLES; 3418 Downey Ave. (Home C 1281) Saturday.
FISHER, Mrs. H. C.; Mr. DON G.; Mr. and Mrs. HARRY; 1826 S. Figueroa (Home B 3635) Wednesday.
FITZGERALD, Mr. and Mrs. JAMES T.; 2315 W. Adams (Home B 1358) 1st Wednesday.
FIXEN, Mrs. B. M., 2801 Menlo Park. (H. B. 2006.) Wednesday.
FLEMING, Mr. and Mrs. CLIFFORD B.; 1002 Beacon (W. 2825) 1st and 3d Friday.
FLEMING, Dr. ERNEST W.; Westlake Hotel.
FLINT, Mr. and Mrs. FREDERICK WILSON, Jr.; 20 Chester Pl. (Home B 3125) Wed.
FLINT, Mr. and Mrs. CHAS. N.; 929 Westlake Ave. (Home E 1065) 1st Friday.
FLINT, Senator and Mrs. FRANK P.; 2645 Pasadena Ave. (Home C 1306.
FLINT, Mr. and Mrs. MOTLEY H.; 6th and New Hampshire (E. 525) 1st and 2d Wed.
FOLLANSBEE, Dr. ELIZABETH A.; 332 and 334 Laughlin Bldg (Home A 9223).
FORMAN, Gen. and Mrs. CHAS.; Miss; Mr. CHAS., Jr.; 1719 S. Flower. (Home A4333.)
FORVE, Mr. and Mrs. PHILIP; 427 Westlake Ave. (Home E 1744) Friday.
FOSTER, Mr. and Mrs. ERNEST K.; 201 E. Ave. 41. (Home C1234.) Wednesday.
FOSTER, Mr. and Mrs. LEE WASHINGTON; 17 Chester Pl. (H. B 1107) Wed.
FOSTER, Mr. and Mrs. JOHN DRABELLE; 813 W. 28th (Home B 1347; W 1680) 2d and 4th Wednesday.
FOLEY, Mrs.; Miss ALICE; 2520 Maple Ave. (Home B 1624)).
FOLEY, Mr. and Mrs. JOHN H.; Miss BERESFORD; JAY; 715 E. Adams. (Home 2608.)
FOLSOM, Mr. and Mrs. HARRY G.; 1757 W. 21st (W. 2185) 2d and 4th Wednesday.
FOX, Mr. and Mrs. C. J.; 1660 Rockwood (Home A 6786) 1st and 2d Friday.
FOX, Mr. and Mrs. C. J., Jr.; 116 N. Union Ave. (Home A 5635).
FOY, Mr. and Mrs. JAMES CALVERT; 432 S. Alvarado (N. 8) Friday.
FRANCIS, Mrs. J. F.; 905 S. Bonnie Brae (H. E 1041) Friday.
FRANCISCO, Mr. and Mrs. J. BOND; 1401 Albany. (Home A3071) Friday.
FRANCISCO, Mr. and Mrs. A. W.; 2024 Magnolia Ave. (Home B 1224) Wednesday.
FRANK, Mr. and Mrs. H. W.; 1765 S. Figueroa (H. B 2251) 1st and 2d Wednesday.
FRANKENFIELD, Mr. and Mrs. J.; 1007 S. Hill (Main 7640).
FREDERICKSON, Mr. and Mrs. WM.; 2105 W 28th (W. 1671).
FREEBY, Mrs. J. E.; Miss B. K.; Miss E.; Miss F.; Mr. PAUL; 1666 Girard (Home E 2969)
FREEMAN, Mr. and Mrs. GEO. H.; Mr. J. G.; 2706 Brighton Ave. (Home 4349.) 1 Wed.
FREEMAN, Mr. and Mrs. Archibald C.; 1305 Gramercy Place.
FREEMAN, Col. DAN; Centinela; Inglewood.
FULLER, Mr. and Mrs. W. H.; 937 W 30th (Home B3509) 1st and 2d Wednesday.
FULTON, Mrs. BELLE; Miss J. MALLARD; 802 Mallard (Black 7121) Tuesday.
FURREY, Mr. and Mrs. WM. C.; Miss; 1103 Ingraham (H. E 1759) Friday.
GAGE, Ex-Goernor and Mrs. HENRY T.; Ranch, Downey (Long Distance Sunset).
GALPIN, Mr. and Mrs. CROMWELL; Miss LLOY; 502 N. Ave. 64 (E. 1571) Sunday.
GARLAND, Mr. and Mrs. WM. MAY; 815 W. Adams (H. B1904 and W. 757) Wed.
GARNSEY, Mrs. FRANCES E.; Miss MABEL; 716 W. 28th (W. 1522) Wednesday.
GARNSEY, Mr. and Mrs. L. T.; 2241 W. 24th (H. B 3137) Wednesday.
GATES, Mr. and Mrs. W. FRANCIS; 910 W. 7th.
GEE, Mr. and Mrs. JAMES E.; Hotel Westmore (Home F 7213 and Main 1007) 3d Mon.
GEORGE, Mr. and Mrs. A. B.; 302 Ave. 45.
GERMAIN, Mr. and Mrs. EUGENE; 953 S. Hope.
GERMAIN, Mrs. EDWARD; Miss ROSE; 1536 Westlake Ave. (H. A8524). 1st Friday
GIBBON, Mr. and Mrs. THOS. E.; Mrs. WM. R.; 2272 Harvard Blvd. (Home B2657)
GILLELAN, Mr. and Mrs. WARREN; 1229 S. Main (W. 2126).
GLASSELL, Mr. and Mrs. ANDREW; Miss A.; Thorwald, Tropico (Sunset Glendale 131).
GOLDSCHMIDT, Mr. and Mrs. MAX; 1147 S. Hope (H. F 8754) 2d Thursday.
GARRETT, Mr. and Mrs. L. R.; 1701 W. Adams; 1st and last Wednesday.
GLASSELL, Mr. and Mrs. HUGH; 490 E. Ave 60 (Home C 9052).
GOLDWATER, Mr. and Mrs. LEMUEL; 1139 Lake (H. E 1050) 1st and 3d Friday.
GOODING, Judge and Mrs. HENRY C.; Miss; 1026 S. Grand Ave. (Home B. 4539) Wed.
GOODRICH, Mr. and Mrs. BEN; Miss; 1844 S. Flower (H. B 3621) Wednesday.
GOLDSMITH, Mr. and Mrs. GEO.; 2128 Budlong Ave. (Home B 3615).
GOUCHUER, Mr. and Mrs. S. GRANT; 1237 Magnolia Ave. (W. 322.) 1st and 2d Friday
GOULD, Mr. and Mrs. W. H.; 116 W. 7th.
GRADY, Dr. and Mrs. J. B.; 938 W. 28th. (Home B 1956).
GRANT, Mr. EDWIN J.; 711 Garland Ave. (Main 5480). Friday.
GRAVES, Mr. and Mrs. J. A.; Mr. and Mrs. H. F. STEWART; Alhambra.
GRAVES, Dr. and Mrs. WM.; Mr. W. L., Jr.; 1047 Figueroa. (H. E2109.) Wednesday
GRAY, Judge and Mrs. W. A.; Miss E.; 1232 Alvarado (Home E 2976).
GRIFFITH, Mr. and Mrs. FRANK (abroad).
GRIFFITH, Mr. and Mrs. FRED T.; 2636 Severance (Home B 3143) Wednesday.
GRIFFITH, Mr. and Mrs. JOHN T.; 3012 S. Figueroa (Home B 3149) 1st and 4th Wed.
GRIGG, Mr. and Mrs. MERRILL M.; 1510 S. Figueroa; 1st and 3d Saturday.
GUDE, Mr. and Mrs. ALBERT L.; 1116 Alvarado. (Home E2245.) Wednesday.
GUINN, Mr. and Mrs. J. M.; Miss MABEL E.; 5539 Monte Vista (Home C 9141) 1st and
GWYNNE, Mrs. JOEL B.; Mrs. E. R. SMITH, 141 W. Adams.
HAGAN, Dr. and Mrs. RALPH; 758 Lake. (Home E 1112.) 1st Friday.
HALL, Mrs. CLARA L.; Miss KATE A.; 727½ South Grand Ave.
HALE, Mr. and Mrs. ROBERT; Miss; Mr. R., Jr.; Mr. W.; 212 S. Grand Ave.
HAMBURGER, Mrs. H.; Miss B.; Miss E.; 1147 S. Flower (H. F 7639).
HAMILTON, Mr. and Mrs. HARLEY; 1120 Arapahoe (Home B 3782) 1st and 2d Friday.

HAMILTON, Mr. and Mrs. ROTH; 1836 S. Union Ave. (West 3021).
HAMPTON, Mr. and Mrs. E. C.; Mr. L.; Mr. J.; Sunset Blvd. and Western Ave. (Home E 9178) Friday.
HANCE, Capt. and Mrs. C. H., 2280 W. 23d. (W. 4980.)
HANCOCK, Mr. and Mrs. GEO. A.; Miss IDA; 683 Carondolet. (Home E1542 and Main 2510). 1st and 3d Friday.
HARDENBERGH, Mr. and Mrs. McC., 915 Park View Av. (Home E1111 and Sunset Ex. 332.) 1st Friday.
HARDING, Mr. and Mrs. BENJ. LOMBARD. (East.)
HARPER, Mr. and Mrs. CHAS. F., Crescent Heights, Hollywood. (Sunset Hollywood 63.)
HARRIS, Mr. and Mrs. MURRAY M., 2323 S. Hope. (Home B4289.) 1st & 2d Wednesday.
HASKINS, Mr. and Mrs. SAM M., 2624 Orchard Av. (W. 1585.) Wednesday.
HATCH, Mr. and Mrs. D. P.; Miss IDA; Mr. BRUCE; 1829 S. Flower. (H. A1636.) Thurs.
HAYNES, Dr. and Mrs. ROBERT W., 971 Arapahoe. (W. 3026.) Friday.
HAYNES, Dr. and Mrs. JOHN R., 945 S. Figueroa. (Home E2008 & Main 294.) Tuesday.
HAYWARD, Dr. and Mrs. HENDERSON, 2501 Wilshire Blvd. (Home E1559). Friday.
HAZARD, Mr. and Mrs. HENRY T., 2826 S. Hope. (Home B4551.) 1st & 2d Wednesday.
HEARTT, Miss ESTELLE C., 602 S. Chicago. (Home D1255.) 1st & 2d Wednesday.
HECHT, Dr. and Mrs. S.; Miss G. A.; 817 Beacon. (Home E1197.) 1st Friday.
HEINTZ, Mrs. M. G.; Miss C.; Miss B.; 2345 Scarf. (Home B3867.) Wednesday.
HEINZEMAN, Mrs. A.; Miss ELLA; 1002 Magnolia Av. (Home B4496.)
HELLMAN, Mrs. H. W.; Miss; Mr. M. H.; Mr. I. H.; 958 S. Hill. (Home F7716.) 1st Monday.
HELLMAN, Mr. and Mrs. JAMES W., 1146 Lake. (Home E1059.) Friday.
HELLMAN, Mr. and Mrs. MAURICE S., 2225 Harvard Blvd. (Home B2501.) 2d Thursday.
HELM, Mr. and Mrs. LYNN.; Mrs. S.; 2653 Ellendale Pl. (Home B3640.)
HENDERSON, Mr. and Mrs. J. A.; Mrs. H. STECKEL; 2515 S. Grand Av. (S3340.) 1st & 3d Wednesday.
HERRON, Mr. and Mrs. F. IRWIN, 2627 Orchard Av. (W. 2207.) 1st & 3d Wednesday.
HERSHEY, Miss MYRA, 350 S. Grand Av. (Home A4989.) Tuesday.
HIBBARD, Mr. and Mrs. I. L.; Mrs. N. C. HUDSON; 906 Westlake Av. (Main 2834.) 1st and 3d Friday.
HICKEY, Mrs. C. B.; Miss BUMILLER; Miss EDNA; Mr. A. W.; 1049 Elden Av. (W. 497.) 1st and 3d Friday.
HICKS, Mr. and Mrs. FRANK S., 832 W. Adams. (Home B1930.) 1st Wednesday.
HIGGINS, Mrs. HIRAM, 2619 Wilshire Blvd. (Home E1570.) 2d and 4th Fridays.
HILL, Mr. and Mrs.; Miss JEAN; Hotel Leighton. (Ex. 83.)
HINCHCLIFFE, Mr. and Mrs. C. W.; Mr. C. W., Jr.; 2414 Grand Av. (S. 7.) 1 & 3 Wed.
HINE, Mr. and Mrs. AUGUSTUS; Miss A.; 3300 S. Figueroa. (Home B3430.) 4th Wed.
HINES, Mr. and Mrs. FRED A., 1834 W. 11th. (Home E2337 & W. 1656.) Friday.
HINTON, Mrs. L.; Mr. J. B.; 1033 W. 7th. (Main 2854.) 1st and 3d Friday.
HITCHCOCK, Dr. and Mrs. WM. W.; Dr. and Mrs. DUDLEY MARVIN FULTON; 2700 Grand Av. (Home B4281 and S. 82.) 1st and 3d Wednesday.
HITT, Dr. MERRITT H., California Club. (Home Ex. 44.)
HODGE, Mrs. J. SYLVESTER, 2315 W. 25th. (Home B3587.) Wednesday.
HOLABIRD, Mr. and Mrs. HARRY G., 1917 Ocean View Av. (Home A7652.) 2 & 4 Fri.
HOLABIRD, Mr. and Mrs. RUSS D., 1921 Ocean View Av. (N. 562.) Friday.
HOLABIRD, Mr. and Mrs. W. H., 420 S. Alvarado. (Home E1719.) Friday.
HOLLENBECK, Mrs. ELIZABETH, 573 S. Boyle Av. (Home D1090 and Boyle 40.) Tues.
HOLLIDAY, Mr. and Mrs. W. H., 605 N. Av. 66. (Home C9160.)
HOLLINGSWORTH, Mr. and Mrs. W. I., 1115 Lake. (Home E1416.) 1st Friday.
HOLMES, Mrs. FRANCES JOSEPHINE, 1903 Cordova. (West 2217.) Monday afternoon and evening.
HOLMES, Mr. and Mrs. W. H.; the Misses; 312 S. Boyle Av. (Home D1251.) 2 & 4 Tues.
HOLTERHOFF, Mr. and Mrs. GODFREY, Jr., 1360 W. Adams. (Home B4211.) Wednes.
HOOKER, Mr. and Mrs. JOHN D., 325 W. Adams. (Home B2372 & S. 5.) 1st & 2d Wed.
HOOKER, Mr. and Mrs. HENRY C.; Mrs. M. W. STEWART; 870 W. Adams. (W. 1921.) 1st and 3d Wednesdays.
HORTON, Mrs. RUFUS LANGDON, 1633 W. 25th. (Home B1844.) 1st and 3d Friday.
HOTCHKIS, Mr. and Mrs. FINLAY M., 2334 Thompson. (Home B3465.) 1 & 3 Wednes.
HOWARD, Rev. and Mrs. BURT ESTES, 2823 Orchard Av. (Home B4376.)
HOWARD, Mrs. C. H.; Miss PAULINE; 853 S. Olive. (Home F4235 & Red 1751.) 13th each month.
HOWARD, Mr. and Mrs. ALBERT J.; Mr. NORWOOD; Mr. VOLNEY; 1540 Wilton Pl. (Home B2331.)
HOWELL, Mr. and Mrs. R. H.; Mr. R. L.; 1122 W. 7th. (Main 1529.) Friday.
HOWES, Mr. and Mrs. FREDERICK C., 2630 Severance. (Home B1745.) Wednesday.
HOWES, Mrs. FELIX; Miss HOWES; 2920 S. Figueroa. (Home B3118.) 1 & 3 Wednes.
HOWREY, Mr. and Mrs. C. D., 809 W. 7th. (Home F8347.)
HUBBARD, Mr. and Mrs. ALBERT A.; Mr. R. B.; Mr. A. F.; 903 S. Burlington Av. (Home E1271 and W. 2764.) Friday.
HUBBELL, Judge and Mrs. Stephen; Miss; 972 Arapahoe. Friday.
HUBERT, Mr. and Mrs. PHILIP G., 2144 Hobart Blvd. (Home B4258.) 2d and 3d Wed.
HUGHES, Mrs. MARGARET; Mrs. JOSEPHINE E. BUTLER; Mrs. F. H. SCHUMACHER; 34 St. James Park. (West 1333.) 1st and 2d Wednesday.
HUGHES, Dr. and Mrs. WEST, 500 W. 23d. (Home B3332.) 1st and 3d Wednesday.
HUNSAKER, Mr. and Mrs. WM. J.; the Misses; 2408 S. Hope. (S. 3344.)
HUNT, Mr. and Mrs. SUMNER P., 2645 Severance. (Home B4421.) 1st & 3d Wednesday.
HUNT, Mr. and Mrs. W. G., 1317 Westlake Av. (W. 1404.) 1st and 3d Friday.
HUNT, Mrs. WINIFRED RANDOLPH, 1501 Silver. (N. 135.) Friday.
HUNTER, Mr. and Mrs. J. A.; Miss M.; Miss S.; 2683 Ellendale Pl. (W. 1977.) 1 & 3 Fri.
HUTCHASON, Dr. and Mrs. W. E., 2627 Van Buren Pl. (Home B4878 & W. 2376.) 1st Wednesday.
HUTCHINSON, Dr. and Mrs. G. L., 2404 W. 7th. (Home E1360 & Main 2145.) 2 & 4 Fri.
HUTCHINSON, Dr. and Mrs. RANDALL, 2817 Menlo Av. (Home B3996 & W. 617.) 1 Wed.
HUTCHINSON, Mr. and Mrs. WM. G.; Mrs. AUGUSTUS C. CHAUVIN; 1132 S. Figueroa. (Main 8282.) 2d and 4th Wednesday.
HUTTON, Mr. and Mrs. A. W.; Miss.; 1215 S. Main. (Home A4947.) 1, 3, and 4 Thur.
INGRAHAM, Mr. and Mrs. IRVING E., 2000 W. Adams. (Home B2071.) Wednesday.
INGRAM, Mr. and Mrs. R. H., 2321 S. Grand Av. (S. 3341.) Wednesday.

INNES, Mr. and Mrs. WILL A., 933 W. 30th. (Home B4107.) Wednesday.
JACOBY, Mr. and Mrs. N.; Miss; 739 S. Hope. (Home F3272.) 1st Thursday.
JACOBY, Mrs. CHAS.; Miss IRMA; 735 S. Hope. (Home F7271.) 1st Thursday.
JACOBY, Mr. and Mrs. HERMAN; Rabbi A. W. EDELMAN; Dr. D. W. EDELMAN; 1339 S. Flower. (Home A7817 and Main 7491.)
JAHN, Mr. and Mrs. JULIUS ALBERT, 2320 S. Grand Av. 1st and 2d Wednesday.
JANSS, Dr. and Mrs. P., 811 Beacon. (Home E1241.) Friday.
JENKINS, Mr. and Mrs. D. C.; Miss L.; Miss B.; Miss F.; 2926 Brighton Av.
JENKINS, Dr. and Mrs. J. F. T.; Dr. J. E., Jr.; 1050 W. 24th. (Home B4163.) Wednesday.
JEVNE, Mr. and Mrs. H., 816 Alvarado. (Home E1045). 1st and 3d Friday.
JEVNE, Mr. and Mrs. J. A., 987 Arapahoe. (Home B4774.) Friday.
JOHNSON, Mr. and Mrs. BENJ. F., 207 W. 25th. (Home B2339.) 1 and 3 Wednesday.
JOHNSON, Gen. and Mrs. EDWARD P.; Miss SADA; Mr. and Mrs. CHAS. H. DICK, 947 S. Hope. (Abroad.)
JOHNSON, Mr. and Mrs. GAIL B.; Miss R. L.; 345 Westlake Av. (Home E1743.) 2 & 4 Fri.
JOHNSON, Mr. and Mrs. M. E., 1110 W. 29th. (Home B3194.) 2 and 4 Wednesday.
JOHNSON, Dr. and Mrs. MILLBANK, 360 Westlake Av. 2d and 4th Friday.
JOHNSON, Mr. and Mrs. O. T., 1221 Orange Heights. (Home E2533.) 1st and 3d Friday.
JOHNSON, Mr. and Mrs. P. M.; the Misses; 749 Garland Av. (Home E2236.) Friday.
JOHNSTON, Mr. and Mrs. J. G., 947 W. 30th. (W. 3879.)
JONES, Mr. and Mrs. J. T., 2637 Portland Av. (Home B1947.) 1st and 3d Wednesday.
JONES, Mr. and Mrs. MARK G., 1620 W. Pico. (Home A3529.)
JOSLIN, Mr. and Mrs. CHAS. E.; Miss; 323 W. 28th. (Home B3376.) Friday.
JUDAH, Mr. and Mrs. EDWARD G.; Mrs. JOHN E. HOWARD; Miss HOWARD; 619 Park View Av. (Home E1548.) Friday.
JUDD, Rev. and Mrs. HENDERSON, 1969 Lovelace Av. (Home B3250.) Wednesday.
JUDD, Mr. and Mrs. DON A.; Miss; 1437 Bonnie Brae. (Home A8700.) 1st Friday.
KAHN, Mr. and Mrs. JOHN, 1638 S. Figueroa. (Home A6528.) 1st Friday.
KELSEY, Mr. and Mrs. FRANK M., 2415 S. Flower. (Home B1613.) Wednesday.
KEMP, Mr. and Mrs. JOHN W., 3006 S. Grand Av. (Home B3422.) 1 and 3 Wednesday.
KEMPTON, Mrs. JENNIE TWITCHELL, 1823 S. Union Av. (Home B1477.) 1st Wed.
KEMPER, Mr. and Mrs. WM. B.; Miss HELEN; Miss K.; Mr. WM. B., Jr.; Mr. F. C.; 113 W. 23d. (Home B3306.) Wednesday.
KENEALY, Mr. and Mrs. J., 1121 W. 9th. (Home E2175.)
KERCKHOFF, Mrs. E.; Miss E.; 825 Westlake Av. (Home E1082.) Friday.
KERCKHOFF, Mr. and Mrs. H. H., 1325 W. Adams. (Home B2582 and W. 4290.) 1 Wed.
KERCKHOFF, Mr. and Mrs. WM. G., 2638 Portland. (Home B3216 and W. 791.)
KIEL, Mrs. MARY E., 1783 W 24th.
KIMBALL, Mr. and Mrs. GEO. H., 1733 S. Los Angeles. (Home B4368.) Wednesday.
KIMBALL, Mr. and Mrs. CHAS. D., 147 Orange Av., Hollywood. (Home Hollywood 323.)
KING, Mrs. A. J.; Miss C.; Mr. C. E.; 412 N. Breed. Tuesday.
KING, Dr. and Mrs. JOS. M., 1221 Lake. (Home E1409 and W. 548.) 1st and 2d Friday.
KING, Mr. and Mrs. FRANK W., 903 Westlake Av. (Home E1081 and W. 751.) 1 & 3 Fri.
KING, Mr. and Mrs. GEO. W., 10 St. James Pk. (Home B1044 and W. 803.) 1 & 3 Wed.
KINGSBAKER, Mr. and Mrs. THEO., 1617 S. Figueroa. (Home B2232.) 1st Wednesday.
KIRCHNER, Mr. and Mrs. EMIL, 1344 Carroll Av. (Main 3707.)
KIRKPATRICK, Mrs. R. C.; Dr. and Mrs. J. L.; Miss EDITH; Mrs. L. B. SMITH; 1954 S. Grand Av. (Home B4279.) 2d and 4th Wednesday.
KLOKKE, Major and Mrs. E. F. C.; Miss H. A.; Mr. KARL; Mr. ERNEST; 2105 S. Figueroa. (W. 1256.) Wednesday.
KNIGHT, Mr. and Mrs. ENOCH, 22 Chester Pl. (Home B3127.) Wednesday.
KNIGHT, Mr. and Mrs. WM. H.; Miss; Mr. E.; 621 Witmer. (Main 9236.) Friday.
KOEPFLI, Mr. and Mrs. J. O., 650 Orange. (Main 1663.)
KRAMER, Mr. and Mrs. H. J., 932 S. Grand Av. (Home F5598 and W. 1508.) 1 & 3 Wed.
KREMER, Mr. anad Mrs. M.; Mr. and Mrs. P. LAZARUS; 952 Lake. (Home B1116.) 1 Fri.
KURTZ, Dr. and Mrs. JOS.; Miss K.; 1801 Toberman. (Home B4161.)
KURTZ, Dr. and Mrs. CARL, 1129 S. Alvarado. (Home F2962.)
LACY, Mr. and Mrs. R. H., 1514 Ingraham. (Home E1976.)
LACY, Mr. and Mrs. WM. Jr., 1101 W. 9th. (Home E2158.) Friday.
LANDT, Mr. SANFORD V.; Miss KATE; 2131 Estrella Av. (Home B3302.)
LAPHAM, Mr. and Mrs. J. H.; the Misses; 1119 W. Adams. (Home B3717.) 1 & 3 Wed.
LAPWORTH, Mr. and Mrs. A. F.; Mrs. F. A. JESURUN; 430 W. Washington. (Home 4206.) 1st Wednesday.
LAUB, Mr. and Mrs. H.; Miss; 828 S. Burlington Av. (Home E2561 & Main 1543.) 2d Fri.
LAUBERSHEIMER, Mr. and Mrs. D., 137 E Av. 43. (Home C1441.) Thursday.
LAUBERSHEIMER, Mrs. LUCY, 1293 E. Av. 43.
LAUGHLIN, Mr. and Mrs. H.; Miss G.; 666 W. Adams. (Home B1273 & Main 276.) Wed.
LAUGHLIN, Mr. and Mrs. HOMER, Jr., 140 St. Andrews Pl. (W. 5095.)
LAUX, Mr. and Mrs. C.; Miss; Mrs. C. L. BRYANT; 670 Bixel. (Home E1777 and Main 2475.) Friday.
LEDYARD, Mrs. J. A.; Miss MARY F.; Dr. COEY CHILDS; 1021 W. 6th.
Le DOUX, Dr. and Mme. J. A.; Miss; Mr. GEO.; 1430 Constance. (Home A3245 and W. 1401.) 1st and 3d Friday.
LEE, Rev. and Mrs. BAKER P., 975 Hoover. (Home B2936 and W. 279.) Friday.
LEE, Mr. and Mrs. B. W.; Mr. B. W., Jr; Mr. K. F.; 1105 S. Hope. (Home F4697.)
LEE, Mr. and Mrs. H. T; the Misses; Mr. T. R.; 414 W. Adams. (Home B4759 and S. 787.)
LEEDS, Mr. and Mrs. W. R., 2324 S. Hope. (Home B2063.) 1st and 2d Wednesday.
LEFEBVRE, Mr. and Mrs. E. E., 1352 30th. (West 771.) 1st and 2d Wednesday.
LEOVY, Mr. GEO. J.; the Misses; 2921 S. Grand Av. (S. 790.)
LETTS, Mr. and Mrs. ARTHUR, Franklin Av., E. Hollywood. (Home E9149.)
LEVY, Mrs. M., 618 Kipp. (Home E1768.) 1st Friday.
LEWIS, Dr. and Mrs. WM. M., 3016 S. FIGUEROA. (Home B3072 and S. 251.) Wednesday
LEWIS, Mr. and Mrs. T. S., 1807 Orange. (E2870.)
LEWIS, Mr. and Mrs. CHAS. LEE, Alhambra. (West 1608.) 1st and 3d Thursday.
LICHTENBERGER, Mr. and Mrs. GEO. W., 2623 Romeo. (W. 3785.) 1 and 3 Wednesday.
LINDLEY, Dr. and Mrs. WALTER, 2607 S. Figueroa. (W. 2275.) Wednesday.
LIPPINCOTT, Mr. and Mrs. J. B., 1256 W. Adams.
LISSNER, Mr. and Mrs. M., 422 W. Adams. (Home B3177.) 1st and 2d Wednesday.
LIST, Mr. and Mrs. R. D.; Mr. C. M.; Miss C. A.; 155 S. Pasadena Av. (Home C9074.) Fri.
LITTLE, Mrs. L. P.; Mr. and Mrs. WM. E., 1619 Georgia. (Home 2262.)
LLEWELLYN, Mrs. H. D.; Miss; Mr. J.; Mr. R.; Mr. WM.; 226 W. Adams. 2 & 4 Wed.

LLEWELLYN, Mr. and Mrs. DAVID, 1935 Figueroa. (W. 767.) 1st and 3d Wednesday.
LOBINGIER, Mr. and Mrs. A. S., 318 S. Alvarado. (Home E1233.) Friday.
LOEB, Mr. and Mrs. LEOPOLD, 173 Lenox Av. (W. 4609.) 1st and 3d Thursday.
LOEB, Mr. and Mrs. ADRIEN, 1249 Trenton. (Home E2930.) 1st Wednesday.
LOEW, Mr. and Mrs. J., 931 S. Alvarado. (Home E1093.) 1st Friday.
LOGAN, Mr. and Mrs. GEO. L., 6000 Hays Av. (Home C9276.)
LOGAN, Dr. and Mrs. C. C., 549 S. Minnewaska, 2d and Grand Av. (Home A6701.) 2 Wed.
LOMBARD, Mr. and Mrs. H. D., 26 St. James Pk. (Home B3805.) Wednesday.
LONGLEY, Mr. and Mrs. A. S., 1109 W. 6th. (Main 1621.)
LOTT, Mr. and Mrs. H. C.; WM. H.; Mr. C. P.; 912 W. 20th. (W. 595.)
LOVETT, Mr. and Mrs. W. W.; 2800 Orchard Ave. (Home B4242.) Wednesday.
LUNGREN, Mr. and Mrs. FERNAND, 201 E. Ave. 41.
LYON, Mr. and Mrs. FRED. M., 3209 S. Grand Av. (Home B1126.) Tuesday.
MacGOWAN, Dr. and Mrs. G., 733 Garland Av. (Home E2233.) Friday.
MACNEIL, Mrs. HUGH L., 2408 S. Figueroa. (Home B3029.) 1st Wednesday.
MACREADY, Mr. and Mrs. BENJ.; Mrs. M. A. BECK; Miss; 616 Carondelet. (Main 6009.) 1st and 3d Friday.
MAHAN, Mr. and Mrs. C. R., 135 E. Av. 52. (Clara 3152.) Tuesday.
MAIER, Mr. and Mrs. J. FRED., Jr., 1968 Hobart Blvd. (Home B1883.) Wednesday.
MAIER, Mrs. JOSEPH, 1605 S. Figueroa. (Home A4088.) Tuesday.
MAIER, Mr. and Mrs. SIMON; Miss; 1137 S. Grand Av. (Home F6673.) 1st & 2d Wed.
MANN, Mr. and Mrs. CHAS. S., 350 S. Alvarado. (Home E1723.) Friday.
MARBLE, Mr. and Mrs. J. M. C.; Mr. W. C.; 3101 S. Figueroa. (Home B4223.) 1 & 2 Wed.
MARTINDALE, Dr. and Mrs. J. H., 636 Lucas Av. (Home E1805.) 2d and 3d Friday.
MARYGOLD, Mr. and Mrs. GEO. S., 1128 W. 17th. (W. 799.) 1st and 3d Tuesday.
MASON, Mr. and Mrs. PIERRE D., 2514 W. 15th. (Home B2921.)
MASON, Mr. and Mrs. GEO., 2527 S. Grand Av. (Home B3287.)
MATHEWS, Mr. and Mrs. J. R.; the Misses; 719 Rampart. (Home E1080.) 1 & 3 Friday.
MATHEWS, Mr. and Mrs. P. H., 1014 W. Pico. (Home A5243.) 1st and 3d Wednesday.
MATHUSS, Mr. and Mrs. Z. D., 1129 W. 7th. (Home E1781.) Friday.
MAURICE, Mr. and Mrs. WM. T.; Miss EDITH; Mr. R. A.; Mr. C. E.; 2701 Orchard Av.
MAYNARD, Dr. and Mrs. L. C.; the Misses; Mr. L. G.; Vermont and Los Felix Aves.
McBRIDE, Mr. and Mrs. R. Y., 942 Westlake Av. (Home E1085.) 1st and 3d Friday.
McCABE, Mr. and Mrs. P. B.; Mr. R. GILL; 1026 S. Alvarado. (Home E1017.) 1st Friday.
McCARTHY, Mr. and Mrs. D. O.; Miss; 2686 Pico. (Home 1337.) Friday.
McCARTHY, Mr. and Mrs. E. AVERY, Redondo Beach, and 2177 Pacific Ave., S. F.
McCONNELL, Mr. and Mrs. LEE A., 2213 W. 8th. (Main 1239.) 1st Wednesday.
McCOLLOUGH, Dr. and Mrs. A. M. F.; Mr. V. C.; 955 S. Alvarado. H. E1092.) 1 & 3 Fri.
McCREA, Mrs. JOHN; the Misses; 4805 Pasadena Av. (Home C9112.) Thursday.
McCREA, Mr. and Mrs. T. P., 390 N. Av. 57. (Home C9119.) 1st and 3d Friday.
McCREA, Mr. and Mrs. R. L., 130 E. Av. 45. (Home C1249.) 1st and 3d Thursday.
McCUTCHEON, Mr. and Mrs. A. B., 213 N. Soto. (Home D1143.) Thursday.
McFARLAND, Mr. and Mrs. C. H.; Mr. and Mrs. D. L.; Mr. H.; 1447 W. 28th. (H. B5226.)
McFARLAND, Mr. and Mrs. DAN; the Misses; 645 W. 23d. (Home B4237.)
McFIE, Mr. and Mrs. WM. T.; Mr. M.; 1222 W. 29th. (W. 1521.) Wednesday.
McGARRY, Dr. and Mrs. JACK, 660 W. Washington. (Home B3659.) Wednesday.
McGEE, Mr. and Mrs. E. W.; the Misses; 1038 Grattan. (Bway 4346.) Friday.
McGRATH, Mr. and Mrs. T. F., 1025 S. Hope. (Bway. 5464.) 2d and 3d Tuesday.
McINTYRE, Dr. and Mrs. R.; the Misses; 1033 Alvarado. (Home E1090.) 1st Thursday.
McKINLEY, Mr. and Mrs. J. W., 508 W. Adams. (Home B4851.) Wednesday.
McLEOD, Mr. and Mrs. WM. W., 640 W. 18th. (Home B2195.)
McVAY, Mrs. WM. E., 1190 W. 29th. (Home B3158.) 1st and 3d Wednesday.
MELLUS, Mr. and Mrs. J. J.; the Misses; 234 W. Adams. (Home B2344.) 1st & 2d Wed.
MERCER, Mr. and Mrs. RICHARD, Fremont Hotel. (Home 453.) Tuesday.
MERCEREAU, Mr. and Mrs. J. D.; Miss; 1333 Westlake Av. (W. 846.) 1st Friday.
MESMER, Mr. and Mrs. JOSEPH, 3500 Manitou Av. (Home C1163 and E. 305.)
MEYBERG, Mr. and Mrs. MAX, 1628 W. 24th. (Home B3557.) 4th Wednesday.
MEYBERG, Mr. and Mrs. MORITZ, 610 Bonnie Brae. (Home E1480.) 1st Friday.
MEYER, Mr. E. U., 235 W. 22d. (S. 804.)
MEYER, Mr. and Mrs. SAM; Miss; 1337 S. Hope. (Home A5769.) 1st and 2d Wednesday.
MEYLER, Mrs. J. J., 2713 Severance. (Ex. 57.) 1st and 2d Wednesday.
MILLAR, Mr. and Mrs. E. B.; Miss; 301 S. Olive. (Main 2213.) 1st and 3d Tuesday.
MILLARD, Mr. and Mrs. J. B.; Mrs. E. B. MILLS; 638 S. Alvarado. (Home E1636.) Friday.
MILLER, Dr. and Mrs. R. W., 1141 W. Adams. (West 1637.)
MILLS, Mr. and Mrs. ALEX.; the Misses; 1222 Westlake Av. (Home E2224.)
MILNER, Mrs. JOHN; the Misses; 717 W. Washington.
MITCHELL, Mr. and Mrs. J. W., 1st and Vermont Av. (Home E9175.) Monday.
MITTENDORF, Mr. and Mrs. LOUIS E., 416 S. St. Louis. (Home E1143 & Main 2333.) Fri.
MONROE, Mr. and Mrs. CHAS., 729 W. 28th. (W. 83.) 3d and 4th Wed.
MONTGOMERY, Mr. and Mrs. GEO. A., 1810 W. 21st. (Home B3867.) 1 & 2 Wednesday.
MONTGOMERY, Mr. and Mrs. CHESTER A., 1920 Figueroa. (Home A3106.) 1st Wed.
MONTGOMERY, Mr. and Mrs. JAS. A., 747 S. Bonnie Brae. (Home E1014.) Friday.
MOORE, Dr. and Mrs. M. C., 836 Kensington Rd. (Home 4262.)
MOORE, Mr. and Mrs. R. S.; Miss; Dr. A. W.; Mr. R.; 229 N. Grand Av. Monday.
MOORE, Mrs. E. H.; Mr. R. C.; Mr. C. B.; 511 W. 23d. (Home B3309.) 2d & 4th Wednesday.
MORGAN, Mr. and Mrs. OCTAVIUS, 819 Westlake Av. (Main 1930.)
MORGAN, Mr. and Mrs. COSMO, 2244 W. 24th. (West 1678.) 2d Wednesday.
MORRIS, Rev. and Mrs. LEWIS G., 512 W. Adams. (Home B2930.)
MORTIMER, Mr. and Mrs. CHAS. W., 1929 S. Grand Av. (Home B3276.)
MOSSIN, Mr. and Mrs. J. G., 1033 Santee. (W. 2261.) 1st Tuesday.
MOTT, Mrs. THOS. D., Mr. Y. L.; 810 S. Union Av. (Home E1143 and Main 2333.) Fri.
MUDD, Mr. and Mrs. SEELEY W., 1319 W. 8th. (Home E1614.) Friday.
MUELLER, Mr. and Mrs. O. C., 2115 Harvard Blvd. (Home B1444.) Wednesday.
MULCAHY, Mr. and Mrs. R. E.; Miss ELENE; Leighton Hotel.
MULLEN, Mrs. ANDREW; Miss; Mr. A. B.; Hotel Hollywood.
MULLINS, Captain and Mrs. GEO. G.; the Misses; 3118 S. Grand Av. (S. 2905.)
MUNGER, Mr. and Mrs. GEO. E., 2893 Roxbury Av. (W. 4202.) 1st and 2d Wednesday.
MUNGER, Mr. and Mrs. GEO. M., Jr., 1939 Park Grove Av. (W. 2440.) 1st & 3d Wed.
MURPHY, Mr. and Mrs. FRANCIS, 1808 Wilton Pl. (Home B3339 and W. 4775.) Monday.
MURPHY, Dr. and Mrs. C. W., 1141 W. 20th. (Home B4168 and W. 2228.) Friday.
MURPHY, Mr. and Mrs. J. L., 840 S. Burlington Av. 1st and 3d Friday.

MURPHY, Mr. and Mrs. W. W., 1342 S. Union Av. (Home A3658.) 3d and 4th Monday.
MURRIETA, Mr. and Mrs. J.; Miss; Dr. A. J.; 765 College. (Home A6198.) 2d Monday.
MURRAY-CRAIG, Mr. and Mrs. J. N.; Miss; Edgecliff, Lamanda. (Suburban 173.) 1st and 3d Tuesday.
NEAL, Mrs. J. A., 2719 Edendale Pl. (Home B3626.) 1st and 3d Wednesday.
NEILSON, Mr. and Mrs. CROSSLEY, 1019 E. 34th. (S. 2809.) 2d Thursday.
NEUER, Mr. and Mrs. W. W., 843 S. Bonnie Brae. (H. E1018 and Main 1910.) 1 & 2 Fri
NEVILLE, Col. and Mrs. J. B., 1109 W. 27th. (Home B3600.) 1st and 2d Wednesday.
NEVIN, Mrs. W. G.; Miss; Mr. WM.; 700 Garland Av. (Home E2271.) 1st Friday.
NEWBERRY, Mr. and Mrs. J. R., Hotel Lankershim. (Main 1182.)
NEWELL, Mr. and Mrs. H. T., 915 Westlake Av. (Home E1029.) 1st and 3d Friday.
NEWELL, Rev. and Mrs. J. M., 939 E. 12th. (Home B2492.) Thursday.
NEWHALL, Mr. and Mrs. W. S., 21 Chester Pl. (Home B1706 and W. 55.)
NEWLIN, Mr. and Mrs. THOS. E., 737 W. 28th. (Home B1290.) Wednesday.
NEWMARK, Mrs. J. P.; Mr. and Mrs. M. H.; 905 Beacon. (Home E1229.) 1st Friday.
NEWMARK, Mr. and Mrs. S. M., 909 Beacon. (Home E1165.) Friday.
NEWMARK, Mr. and Mrs. M. J.; Mr. H.; 729 Beacon. 1st and 3d Friday.
NEWMARK, Dr. and Mrs. PHILIP, 2015 S. Grand Av. (Home B4288 and S. 3329.) 1 Wed.
NEWMARK, Mr. and Mrs. M. A.; Mr. ROBERT; 880 W. Adams. (W. 2111.)
NEWMARK, Mr. and Mrs. P. A., 334 W. 27th. (Home B2948.) 1st Wednesday.
NEWMARK, Mr. and Mrs. MAX N., Hotel Pepper. (Home E1224, Sunset Ex. 17.) 1 Fri.
NEWMARK, Mr. and Mrs. H.; Mr. and Mrs. LEON LOEB; Mr. J. P. LOEB; 837 Westlake Av. (Home E1033 and Main 2125.) 1st Friday.
NEWTON, Mr. I. B., 365 Loma Drive. (Home E2867 and Main 2133.)
NEWTON, Mr. and Mrs. THOS. P., 27th and Hoover. (W. 1996.) 1st Wednesday.
NILES, Mr. and Mrs. WM., Washington and Maple Av. (S. 919.) 1st and 3d Thursday.
NOBLE, Rev. and Mrs. W. D., 1323 Linwood Av. (Home E2259.)
NORCROSS, Mr. and Mrs. FLEMING; Mrs. ANNA J. BETTERSWORTH; 2707 Raymond Av. (Home B3166.) 2d and 4th Wednesday.
NORCROSS, Mr. and Mrs. HIRAM F., 2707 Raymond Ave. (B 3166.) 2d & 4th Wed.
NORTH, Mr. and Mrs. GEO. M.; the Misses; 1033 Ingraham. (Home E1794.) 1 & 3 Fri.
NORTON, Major and Mrs. J. H., 834 W 28th. (Home B4275.) 1st and 3d Wednesday.
NORTON, Mr. and Mrs. ISAAC, 627 S. Bonnie Brae. (Home E1538.) 1st Friday.
O'BEAR, Mr. and Mrs. W. H., 2105 W. Adams. (Home B4709.) 1st and 3d Wednesday.
O'DONOGHUE, Mrs. W.; Miss M. L.; 1043 S. Alvarado. (Home E1089.) 1 and 3 Friday.
OFF, Mr. and Mrs. J. W. A., 2625 S. Figueroa. (W. 5.) 1st and 3d Wednesday.
O'HARA, Mr. and Mrs. THOS. J., 802 S. Union Av. (Main 8435.) Thursday.
OTIS, Gen. HARRISON GRAY; Mr. and Mrs. FRANKLIN BOOTH; 2401 Wilshire Blvd. (Main 678.) 1st and 3d Friday.
OVERTON, Miss GWENDOLYN; Mr. E.; 2707 Portland Av. (Home B4216 W. 16th
ORR, Mr. B. F.; Mr. and Mrs. S. S. BOOTHE; Mrs. V. O. SCHUMACHER; 844 W 16th.
OSBORNE, Mr. and Mrs. H. Z.; Mr. H. Z., Jr.; 401 W. 23d. (W. 1819.) Wednesday.
OSBORNE, Mr. and Mrs. S. B., 1625 W. 23d. (W. 578.)
OSGOOD, Mrs. MARY H.; the Misses; 1452 N. Union Av. (West 5070.)
PAGE, Mr. and Mrs. ROGER S., 126 Av. 29. (Home C1075.)
PAGE, Mrs. CLIFFORD, 2623 Orchard Av. (W. 3025.) 1st and 2d Wednesday.
PALMER, Dr. and Mrs. EDGAR, 922 S. Bonnie Brae. (Home E1195.) Friday.
PARKER, Mr. and Mrs. C. C., 811 W. 28th. (Home B4435.) Wednesday.
PARSONS, Miss E. H.; Mr. GEO. W.; Mr. S. S.; 1023 W. 25th. (Home B4656.) 2 & 3 Wed.
PASCOE, Mr. and Mrs. THOMAS, Hotel Fremont. (Home F8717 and Main 520.) Monday.
PATTERSON, Mr. and Mrs. W. C.; Miss; 618 S. Grand Av. Monday.
PAYNE, Mr. and Mrs. C. E., 939 S. Burlington Av. (W. 2041.) 1st and 3d Friday.
PENDLETON, Senator and Mrs. C. W., 2212 S. Figueroa. (W. 204.) Wednesday.
PEPPER, Dr. and Mrs. C. T., 743 S. Burlington Av. (Home E1280 and N. 139.) Friday.
PEREZ, Mr. and Mrs. R. A., 1222 S. Alvarado. (Home E2984.) 2d Friday.
PERKINS, Mr. and Mrs. E. T., 1511 Gramercy Pl. (Home B3325.)
PERKINS, Mr. and Mrs. G.; Miss I. M.; Mr. G., Jr.; 505 W. 21st. (Home B3246 and W. 550.) 1st and 3d Wednesday.
PERRY, Mrs. W. H.; Mr. and Mrs. CHAS. MODINI-WOOD; 20 St. James Pk. (Home B1093.) Alternate Wednesdays.
PEYTON, Mr. and Mrs. V.; the Misses; Mr. R.; 857 Westlake Av. (Home E1087
PHILLIPS, Mr. and Mrs. LEE A., 1721 Trinity. (Home B9239.)
PHILLIPS, Mr. and Mrs. THOS. W., 2215 Harvard Blvd. (Home B1048.) Wednesday.
PIERCE, Mr. and Mrs. E. T., 631 W. 5th. (Black 9341.)
PIERCE, Rev. and Mrs. C. C., 216 W. 23d. (Home B2308.) Tuesday.
POEHLER, Mr. and Mrs. H.; the Misses; 1670 W. Winfield. 1st and 2d Friday.
POINDEXTER, Mr. and Mrs. R. W., 225 W. Adams. (Home B2338.) Wednesday.
POLLARD, Mr. and Mrs. R.; the Misses; 512 Carondolet. (Home E1630.)
POMEROY, Mr. and Mrs. A. E., 217 W. Adams. (S. 763.) Wednesday.
POESY, Mr. and Mrs. O. P.; Mr. O. P., Jr. (East.)
POSEY, Mr. and Mrs. J. Van G., 650 W. 23d. (Home B1621.) 1st and 2d Wednesday.
POTTER, Mr. and Mrs. MILO M.; Miss; Hotel Van Nuys. (P. Ex. 89.) Monday.
POTTER, Mr. and Mrs. BERNARD, 1804 Lenox Av. (Home B1753.)
POWERS, Mr. and Mrs. P. W., 1345 Alvarado Terrace. (Home A4756.) Friday.
PRAGER, Mr. and Mrs. CHAS., 3101 S. Figueroa. (Home B2246.) 1 and 2 Wednesday.
PRATT, Mrs. L. Y.; Mrs. M. A. SHIPMAN; 2708 Menlo Av. (Home B3641.) Wednesday.
PRENZLAUER, Mr. and Mrs. A.; Mr. and Mrs. A. M. NORTON; Miss L. JOSEPH; 957 Beacon. (Home E1227.) 1st and 2d Friday.
PREWITT, Mrs. E. R.; Miss; 23 St. James Pk. 1st Wednesday.
PRIOR, Mr. and Mrs. F. E.; Miss; Mr. F. E.; 229 N. Sichel. (E. 1302.) 1 and 2 Wed
QUINT, Dr. and Mrs. S. J.; Mrs. A. E. WILSON; Mrs. G. B. CHAPMAN; Miss MOLLIE B. WILSON, 1217 Arapahoe. (Home A1894.) 1st Thursday.
REED, Mr. and Mrs. J. P., 632 Coronado. (Main 5832.)
RADER, Mrs. CLARA A., 142 W. Jefferson. (Home B5351 and S. 1995.)
RENDALL, Mr. and Mrs. S. A.; the Misses; 905 S. Alvarado. (Home E1099.) 1 & 4 Fri.
RICE, Mr. and Mrs. GEO.; Mr. and Mrs. H.; Mr. G., Jr.; 5308 Pasadena Av. (H. C9023.)
RIGGIN, Mr. and Mrs. EUGENE; Mrs. ISABELLE THORNTON; Miss P. L.; 610 Carondolet. (Main 1568.) 1st and 3d Friday.
RILEY, Dr. and Mrs. S. W., 125 S. Av. 63. (East 1598.)
RIORDAN, Mr. and Mrs. D. M., 942 S. Burlington Av. (Main 7489.) 2d Friday.

RIVERS, Mr. and Mrs. HOWARD L., 1348 W. 6th. (Home B1484.)
ROBBINS, Mrs. A. S.; Mrs. M. S. EVANS; 923 S. Figueroa. (Home E2145.) Wednesday.
ROBERTSON, Mr. and Mrs. M. S., 1027 S. Burlington Av. (Home E1242.) Friday.
RODMAN, Mr. and Mrs. W., 2631 Orchard Av. (Home B3683.) 1st and 2d Wednesday.
ROGERS, Mr. and Mrs. EARL, Hotel Van Nuys. (Private Ex. 19.) Monday.
ROLLINS, Mrs. J. H.; Miss E. B.; 2717 Severance. (W. 1741.) Wednesday.
ROSS, Mr. and Mrs. P. N.; Miss; 1226 Westlake Av. (W. 4864.) 1st and 2d Friday.
ROSS, Mr. and Mrs. ABNER L.; Mr. RUGBY; 1006 S. Alvarado. (Home E1063.) 1 & 3 Fri.
ROWLEY, Mr. and Mrs. E. S.; Miss; 2621 Menlo Av. (Home B5024.) Wednesday.
RUDDY, Mr. and Mrs. GEO. D., 2711 Wilshire Blvd. (Home E1565.) Friday.
RULE, Mr. and Mrs. F. K., 721 W. Washington. (Home B4213.) 1st Wednesday.
RULE, Mr. and Mrs. O. L., 3023 Keywest. (S. 2889.)
RUSSELL, Maj. and Mrs. H. M.; Miss E. E.; 718 W. Adams. (Home B4684 and Sunset W. 2011.) Wednesday.
RUSSELL, Mr. GEO. I.; Miss B. MacDONALD; 966 W. 6th. (Main 6541.)
SABICHI, Mrs. M. W.; Dr. GEO. C.; Dr. J. T.; the Misses; 2437 S. Figueroa. (H. B. 4284.)
SALE, Mr. and Mrs. LORAN D., room 51, Hotel Westminster. (Ex. 88.)
SALE, Mr. and Mrs. H. M., Hotel Melrose. (Main 425.)
SALISBURY, Dr. and Mrs. S. S., Hotel Ingraham. (H. E2845 and Main 2298.) 3 & 4 Fri.
SALISBURY, Mr. and Mrs. A. J.; Miss L. E.; Mr. C. B.; Mr. A. J.; Mr. H. M. J.; Mr. W.; 2630 Menlo Av. (W. 3877.) Wednesday.
SARTORI, Mr. and Mrs. J. F., 725 W. 28th. (Home B2484.) 3d and 4th Wednesday.
SAXON, Mr. and Mrs. H. A., 1349 W. 23d. (Home B2663.) 2d Wednesday.
SCARBOROUGH, Mr. and Mrs. J. G., 2670 Menlo Av. (Home B4149.) 1st Wednesday.
SCHALLERT, Mrs. MARY J., 948 Beacon. (Home E1153.) 1st Friday.
SCHENCK, Mr. and Mrs. S. WADSWORTH, 1922 Hobart Blvd. (H. B4266.) Last Wed.
SCHODER, Mr. and Mrs. HOWARD J., 2275 Cambridge. (Home B5019.) Last Wed.
SCHOLL, Mr. and Mrs. WM. J., 1136 Maple Av. (H. F5987 and B'way 3310.) 2 & 4 Thurs.
SCHUMACHER, Mrs. A. C.; the Misses; 2816 Halldale Av.
SCOTT, Mr. and Mrs. JOSEPH, 2620 W. 8th. (Home E1343.) Friday.
SCOTT, Mr. and Mrs. JONATHAN R., 1233 S. Hope. (Main 8367.) Tuesday.
SELIGMAN, Mr. and Mrs. CARL; Miss; 845 Burlington Av. (Home E1230.) 1st Friday.
SEPULVEDA, Mrs. CLOTILDA, 234 S. Griffin Av. (E. 1452.) Thursday.
SEVERANCE, Mrs. C. M., 806 W. Adams. (Home B2566 and W. 1626.) Wednesday.
SEVERANCE, Mr. and Mrs. M. S.; Miss HARRIET; Arrowhead Farm.
SEYLER, Mr. and Mrs. CHAS.; Mrs. CHAS., Jr.; 2305 Scarf. (West 971.)
SHANNON, Mr. and Mrs. CHAS. M., 2405 W. 6th. 1st and 4th Friday.
SHANKLAND, Mr. and Mrs. FOWLER, 701 W. 30th. (Home B1248.) Wednesday.
SHANKLAND, Mr. J. H.; Miss SARAH E. S.; Mr. and Mrs. J. P. CHANDLER; 715 W. 28th. (Home B3144 and W. 1836.) Wednesday.
SHERMAN, Gen. and Mrs. M. H.; the Misses; Mr. R. P.; Hotel Westminster. (Home A2812 and Main 773.)
SILENT, Mr. and Mrs. CHAS.; Miss F.; 4 Chester Pl. (Home B4295.) 2nd and 4th Wed.
SILENT, Mr. and Mrs. EDWARD D., 2814 Severance. (Home B4257.) 1st and 3d Wed.
SKEELE, Mr. and Mrs. W. F., 215 Thorne. (Home C9368.)
SLAUSON, Mrs. J. S.; Mrs. K. VOSBURG; 2345 S. Figueroa. (Home B1265 and W. 671.) Wednesday.
SMEAD, Mrs. E. G.; Miss; Mrs. J. S. PIERCE; 1245 Elden Av. (W. 4868.) Friday.
SMITH, Judge and Mrs. B. N., 408 E. 12th. (Home B4223.) Thursday.
SMITH, Mr. and Mrs. B. N., Jr., 2703 Kenwood. (Home B2124.) Last Wednesday.
SMITH, Dr. and Mrs. E. R.; Miss R.; 2419 Grand Av. (Home B4280 and S. 3345.) 2 Wed.
SMITH, Dr. and Mrs. REA, 657 W. 23d. (Home B1614 and W. 701.) Wednesday.
SMITHERS, Rev. and Mrs. ALEX. C., 1500 W. Adams. (W. 1918.) 1st and 2d Wed.
SNYDER, Mr. and Mrs. MEREDITH P., 1278 Ionia. (Home A3966 and Main 1508.) Wed.
SOLANO, Mr. and Mrs. ALFRED; the Misses; 2306 S. Figueroa. (W. 1252.)
SPENCE, Mr. and Mrs. W. GLEN, 978 Vermont Ave. (Home B1259.) Friday.
STAUB, Mr. and Mrs. C. M.; Miss A. E.; 2245 Western Av. (Home B2244.) 1 and 3 Wed.
STEARNS, Mr. and Mrs. JOHN E., 27 St. James Pk. (Home B3128 and W. 1718.) Wed.
STEELE, Mr. and Mrs. DANIEL H., 2657 W. 9th. (W. 2574.) Friday.
STEPHENS, Judge and Mrs. ALBERT M.; Dr. and Mrs. DONALD FRICK; 515 Andrews Blvd. (Home A4586 and Main 1922.)
STEPHENS, Mr. and Mrs. WILL, 2525 Michigan. (Home D1166.) Last Thursday.
STERRY, Mrs. L. A.; the Misses; Mr. N.; 2632 Ellendale Pl. (W. 1320.) 3d and 4th Wed.
STETSON, Mr. A. L., 929 W. 28th. (W. 736.) Wednesday.
STEVENSON, Mr. FREDERICK, University Club. (Home 8322 and Main 472.)
STEWART, Mr. and Mrs. LYMAN; Mr. and Mrs. A. C.; the Misses; 632 Lucas Av. (E1452.) 1st Friday.
STEWART, Mr. and Mrs. J. T.; Dr. C. M.; 1037 W. 22d. (W. 197.) Thursday.
STILSON, Mrs. W. W.; Mr. CARROL A.; 1048 W. Kensington Rd. (H. A6339.) 2 & 4 Fri.
STILSON, Rev. and Mrs. A. C., 2340 Thompson. (Home B4492.)
STIMSON, Mr. and Mrs. EZRA T., 825 W. Adams. (Home B4255.) Wednesday.
STIMSON, Mr. and Mrs. WILLARD H., Hotel Angelus, Room 425. (Ex. 41.) Monday.
STIMSON, Mr. and Mrs. MARSHALL, 1060 Kensington Rd. (Main 6110.) Friday.
STIVERS, Dr. and Mrs. CHAS. G., 1115 Arapahoe. (Home B1240 and W. 2385.) 4th Fri
STONER, Dr. and Mrs. C. E., 1217 S. Alvarado. (Home E1076.) 3d and 4th Friday.
STORCK, Mr. PEJE, 1044 S. Hope. (Home F4358.)
STOWELL, Mrs. F. R., 1348 W. 6th. (Home E1484.) Friday.
STROBRIDGE, Mrs. IDAH M., 231 E. Ave. 41. (Home C1235.)
STROHN, Mrs. M. S., 2629 Menlo Av. (Home B3498.) 1st Wednesday.
STRONG, Mr. and Mrs. A. F. M.; the Misses; 838 S. Alvarado. (Home E1008.) 1st Friday
STRONG, Mr. and Mrs. WM. AUSTIN, 2107 S. Oak. (Home B4039.) Wednesday.
SUMNER, Mr. and Mrs. CHAS. A.; Mr. and Mrs. PIOCHE ROBINSON; 1301 Orange.
SUNDERLAND, Mr. and Mrs. J.; the Misses; 1811 S. Flower. (Home A3342.) 1st Wed
SUTOR, Mr. and Mrs. LEO.; Mr. WM. F.; 1816 Arlington Av. (Home A3578.) 1st Fri.
SWAINE, Mr. and Mrs. EDGAR LACY; Mr. LeROY PARKER; Mrs. C. Van ALEN SIDELL; 1010 Elden Av. (Home B1121.) 1st and 2d Friday.
SWEET, Mr. and Mrs. OTTO, 1143 S. Flower. (Home F2718.) 4th Wednesday.
TAGGART, Dr. and Mrs. C. F., 3316 S. Grand Av. (Home B4240.)
TALMAGE, Dr. and Mrs. F. DeWITT, 1722 S. Flower. (Home 9094.) 1st Friday.

TATUM, Mr. and Mrs. C. C. C., 932 W. 16th. (W. 3266.) 1st and 2d Wednesday.
THAYER, Mr. and Mrs. J. S., 2656 Brighton Ave. (Home B2378 and S. 2054.) 1st Thurs.
THOM, Mr. and Mrs. CATESBY C., 1968 W. 22d. (Home B4586.) 1st Thursday.
THOM, Mr. and Mrs. ERSKINE P., 1537 Cambria. (Main 3019.) Friday.
THOMAS, Mr. and Mrs. FRANK J., 2327 S. Flower. (Home 4595.) Wednesday.
THORNTON, Dr. and Mrs. DAVID D., 1703 W. 25th. (Home B1218 and W. 1233.) Wed.
THRESHER, Mr. and Mrs. GEO. P.; the Misses; 37 Westmoreland Pl. (H. B4065.) 1 Fri.
TOLHURST, Dr. and Mrs. S. H., 1210 W. Adams. (Home B2462 and W. 1932. Wednesday.
TOLL, Mr. and Mrs. CHAS H., 1038 Elden Av. (W. 2381.) 1st and 3d Friday.
TOMBLIN, Mr. and Mrs. J. W.; 720 W. 28th. (Home B4259.) 1st and 3d Wednesday.
TOWELL, Miss ESTHER; Mrs. WM. M. FRIESNER; 2217 S. Figueroa. (W. 241.) Wed.
TRASK, Mr. and Mrs. WAYLAND, 1829 St. Andrews Pl. (West 4059.) Monday.
TRASK, Mr. and Mrs. D. K., 1027 S. Bonnie Brae. (West 1314.)
TREAT, Mr. and Mrs. CHAS. H., 2214 Western Av. (Home B1042.) 1st Wednesday.
TREW, Dr. and Mrs. A. G. L.; Miss; Dr. NEIL C.; 146 E. Av. 56. (Home C9032 and E1677.) Tuesday.
TRIPPETT, Mr. and Mrs. O. A., 145 N. Flower. (Home A7248.) Monday.
TROWBRIDGE, Mr. and Mrs. HARVEY; Miss C.; 1045 W. 37th.
TRUEWORTHY, Dr. and Mrs. JOHN WESLEY, 742 Garland Av. (Home E2265 and Main 2025.) 1st Friday.
TRUMAN, Maj. and Mrs. BEN C.; Miss GEORGIA; 5201 Pasadena Av. (E. 96.)
TUFTS, Mr. and Mrs. CARL R., 1528 E. 55th. (S. 1116.) 1st and 3d Thursday.
TUFTS, Mrs. JOHN Q., Sr., 3203 S. Grand Av. (S. 2677.) Tuesday.
TUPPER, Col. and Mrs. WILBUR S.; Mr. SILSBY SPAULDING; 2237 Harvard Blvd. (Home B4992.) 1st and 3d Wednesday.
TURNER, Mr. and Mrs. HARRY COBURN; Mrs. LUCIA BURNETT; Miss; 1001 W. Washington. (Home B4176.) 1st Wednesday.
TURNER, Mrs. W. W. D., 758 W. Adams. (West 1693.) 1st and 3d Wednesday.
URMSTON, Mr. and Mrs. JOHN K., 625 Virgil. (Main 3629.) Friday.
UTLEY, Dr. and Mrs. J. H., 963 Menlo Av. (Home B4323 and W. 263.) Friday.
VALE, Mr. and Mrs. FRANK M.; Mr. S. P. B.; 2645 Menlo Av. (Home B2015.)
VAIL, Mr. and Mrs. W. L.; Miss M. E.; 720 S. Burlington Av. (E1483.) 1st and 3d Fri.
VALENTINE, Mr. and Mrs. L. H., 916 S. Alvarado. (Home E1060.) 1st Friday.
VALENTINE, Mr. and Mrs. WM. LUCAS, 401 Westlake Av. (Main 2891.) Friday.
VANCE, Miss J. S.; Miss F. H. de LAGUNA; 612 S. Alvarado. (Home E1655.)
VAN DYKE, Mr. and Mrs. WM. M., 222 W. Adams. (S. 1027.) Wednesday.
Van NORDEN, Mr. and Mrs. ARTHUR, 516 Carondolet. (N. 26.) Tuesday.
Van NUYS, Mr. and Mrs. I. N.; the Misses; Mr. B.; 1445 W. 6th. (Home E1471 and Main 4589.) Friday.
VARIEL, Mr. and Mrs. WM. JAS., 1236 Arapahoe. (Home B3489.) 3d Friday.
VERMILION, Mrs. A. S.; Mrs. H. W.; 11 Chester Pl. (Home B4286.) 4th Wednesday.
VICKERS, Mr. and Mrs. J. V.; the Misses; Mr. F. F. McALLISTER; 624 W. 28th. (Home B4261.) 2d and 3d Wednesday.
VICKERY, Mr. and Mrs. O. A., 1349 Constance. (W. 3517.) 1st and 2d Friday.
VIELE, Gen. and Mrs. C. D., 2631 Raymond Av. (Home B3678.) 1st Wednesday.
VOIGT, Mr. and Mrs. ALBERT H., 966 Westlake Av. (Bway. 4397.) 1st and 3d Friday.
VOLMER, Mr. and Mrs. H. F.; Miss; 618 Coronado. (Home E1698.) Friday.
Von SCHMIDT, Count and Countess JARO, 1 Chester Pl. (Home B1339.) Wednesday.
WADLEIGH, Mr. and Mrs. GEO. H.; Miss; 1415 S. Hope. (Home A7322.) 1 and 4 Wed.
WALDECK, Mrs. J. E., 1703 S. Flower. (Home A4458.)
WALKER, Rev. and Mrs. HUGH K., 1718 S. Flower. (Home A3377 and W. 1566.) Thurs.
WALSH, Mr. and Mrs. FRANK E., 405 S. Alvarado. (Home E1692.) 1st and 2d Friday.
WALTON, Mr. and Mrs. FRED. A., 755 W. Adams. (West 304.) 2d and 4th Wednesday.
WARD, Mr. and Mrs. BENJ. E., 2667 Ellendale Pl. (West 2668.)
WARD, Mrs. JOHN S.; Miss; 2739 Raymond Ave. Wednesday.
WARD, Mr. and Mrs. SHIRLEY C., 1330 Bonnie Brae. (Home A5556.) Friday.
WATERMAN, Mr. and Mrs. JESSE, Coronado Hotel. (Ex. 498.) 1st and 3d Friday.
WATERS, Mr. and Mrs. ARTHUR J., 633 W. 32d. (S. 4320.) (Ex. 4.)
WATERS, Mr. and Mrs. R. J., 900 W. Adams. (Home B1376.)
WELLBORN, Mr. and Mrs. CHAS., 401 W. 21st. (Home B4263 and S. 2065.) 2 & 4 Wed.
WELLBORN, Judge and Mrs. OLIN, Hotel Leighton. (Home B1514.)
WELLS, Mr. and Mrs. ARTHUR GEO.; Miss; 2637 Ellendale Pl. (Home B3277 & W. 75.)
WEST, Mrs. A. P., 436 W. 31st. (Home B1046.)
WESTON, Mr. and Mrs. NATHAN, 643 W. 32d. (Home B3006.) Thursday Eve.
WHITAKER, Mr. and Mrs. M. T.; the Misses; 815 W. 18th. (W. 270.) Wednesday.
WHITE, Mr. and Mrs. C. H.; Mr. C. H., Jr.; Mr. D. H.; 1137 Ingraham. (H. E1774.) Fri.
WHITING, Mr. and Mrs DWIGHT, 627 St Paul's Av. (Home E2819.)
WHITNEY, Mr. and Mrs. CHAS. T., 1127 W. 27th. (Home B1499.)
WIDNEY, Mr. and Mrs. G. P., 1902 Hobart Blvd. (W. 1104.) 1st Friday.
WIGMORE, Mr. and Mrs. ALPHONSO A., 1237 W. 8th. (Main 2926.) 1st Friday.
WIGMORE, Mr. and Mrs. GEO. H., 2332 Thompson. (W. 1621.) Wed.
WIGMORE, Mr. and Mrs. JOHN; Miss B.; 949 W. Adams. (W. 726.) Wednesday
WILCOX, Mrs. M. A.; Mrs. A. H.; Mrs. M LONGSTREET, Adams and Hoover. (Home B1673 and W. 7986.)
WILKE, Rev. and Mrs. OTTO, 3465 Dayton Ave. (Home C1243.)
WILKES, Judge and Mrs. W. A.; Miss; 619 N. Ave. 66. (Home C9176.) Sunday.
WILKINS, Rev. Dr. and Mrs. L. L., 1049 W. 7th. (H. E1778 and Main 4679.) Tuesday.
WILSON, Mr. and Mrs. ERASMUS, 7 Chester Pl. (H. B1050.) 1st Wednesday.
WILSON, Mr. and Mrs. F. K.; Miss A. V. MILES, 1200 W. Adams. (H. B3650.) 1st and 4th Wednesday.
WILSON, Mr. and Mrs. CALVERT, 1403 Burlington Ave. (Home A8354.) 2 & 4 Wed.
WILLARD, Mr. and Mrs. CHAS. D., 2727 Ellendale Pl. Wednesday.
WILLIAMS, Miss CORA N., 1972 Vermont Ave.
WILLIAMS, Mr. and Mrs. J. F.; Mr. C., 1011 E 45th. (H. B9473 and 2714.)
WILLIAMSON, Mrs. M. B.; the Misses; Mr. C. W., 136 Magnolia Ave., Hollywood. (Home Hollywood 2366.) 1st Tuesday and 2d Sunday.
WILLIAMSON, Mr. and Mrs. R. B., 601 Park View Ave. (Home E1596.) 1 and 3 Friday.
WILLS, Dr. and Mrs. WM. LeMOYNE, Hotel Hinman. (Home Ex. 57.)

WILLS, Mrs. C. L.; Miss F., 501 Buena Vista. (Home A5404.)
WINANS, Mr. and Mrs. JOY A.; 4565 Pasadena Ave. (Home C1179.) 1st and 3d Monday.
WINDER, Mrs. J. E.; Miss CORNELIA; 1587 W. Adams.
WINDER, Judge and Mrs. THOS. L.; Miss; 1401 S. Hope. (H. A2737.) Wednesday.
WING, Dr. and Mrs. ELBERT, Miss, 2156 W. Adams. (W. 1192.) Abroad.
WING, Dr. and Mrs. H. B.; Mrs. WM. F STEARNS, 1017 Elden Ave. (Home B1220.) 1st and 2d Friday.
WING, Mr. and Mrs. WM. EVERETT, 1543 Council. (H. A7549.) 1st and 4th Friday.
WINSTON, Mrs. R. L.; the Misses; 2417 Budlong Ave. (Home B4629.) 1st and 3d Thurs.
WITHERBEE, Dr. and Mrs. ORVILLE O., 1020 S. Burlington Ave. (Home E1180 and W. 1666.)
WITMER, Mr. and Mrs. H. C.; Miss, 1422 W. 3d. (Home A5228). Friday.
WOLFSOHN, Mr. RAYMOND J., 940 S. Flower. (Home Bwdy. 4430.)
WOLLACOTT, Mr. and Mrs. J. S., Hotel Redondo, Redondo Beach.
WOODHEAD, Mr. and Mrs. CHAS. B., 852 Buena Vista. 1st and 4th Tuesday.
WOOLNER, Mr. and Mrs. H. E., 651 Westlake Ave. (Home E1670.) 1st Friday.
WOOLLACOTT, Mr. and Mrs. H. J.; Miss M.; 1115 S. Alvarado. (Home E1259.) 2 & 4 Fri.
WOOLWINE, Mr. and Mrs. T. L.; Mr. JAS. E., 1040 W. Kensington Rd. (Home A6589.)
WORKMAN, Mr. and Mrs. BOYLE, 350 S. Boyle Ave. (Home D1271.) 2d and 4th Tues.
WORKMAN, Miss GILLETA, 1815 E. 2d. (Home D1001.) 1 and 4 Tuesday.
WORKMAN, Mr. and Mrs. WM. H.; Miss; Miss C.; Miss G., 357 Boyle Ave. (Home D1272 and Boyle 211.) 2d and 4th Tuesday.
WORKS, Judge and Mrs. J. D.; Mr. and Mrs. RICHARD H. BURRITT, 1940 Union Ave. (Home B3704.)
WUERKER, Mrs. E. K.; Mrs. L. D. LeSAGE, 1117 Westlake Ave. Wednesday.
WYMAN, Mr. and Mrs. F. A.; The Misses, 926 S. Bonnie Brae. (Main 7283.) 1 & 3 Fri
YOST, Dr. and Mrs. F. O., 2831 Downey Ave. (Home C1114 and E. 61.)
YOUNG, Judge WM.; Miss; Mr. and Mrs. E. CRAMER, 1337 Santee. (Home B2210.) Mon.
ZEEHANDELAAR, Mr. and Mrs. F. J., 830 Garland Ave. (Home E2249.)

SANTA MONICA LIST.

BAKER, Mrs. A. B. de; Mr. JUAN B. BANDINI; 412 Ocean Av. (Main 233.)
BROWNE, Rev. and Mrs. J. D. H., 432 5th. (Home 1029.)
BUGBEE, Mrs. SUMNER, 648 N. 2d, nr Washington. (Main 2303.)
BURKHARD, Mr. and Mrs. JOSEPH, 201 Washington. (Main 262.)
CHAPIN, Mrs. M. E.; Mr. and Mrs. A. M. JAMISON; 335 5th. 1st Tuesday.
CLARK, Mr. and Mrs. J. H.; Mrs. J. R.; 506 5th. (Home 1189 and Main 544.)
COFFMAN, Dr. and Mrs. H. L., Oregon Av. and 8th (Home 1017 and Main 3721)
DOTY, Mr. and Mrs. GEO. F., 15th and Oregon Av. (Home 1021.)
DUDLEY, Mr. and Mrs. T. H., 3d and Idaho. (Main 181.) Thursday.
DUDLEY, Mr. and Mrs. P. J., 445 5th. (Home 1140.)
DUNN, the Misses, 246 4th. (Main 2102.)
EGLESTON, Mr. and Mrs. S. J., 728 2nd. (Home 1252.)
GILLIS, Mr. and Mrs. W. T., 3d and Washington. (Main 174 and Home 1182.)
HAMILTON, Dr. and Mrs. N. H.; Mrs. HAMILTON; 522 5th. (Main 166.)
HENDRICK, Mr. and Mrs. JAS. WESLEY, 750 N. Ocean Av. (Home 1279.)
HOLMES, Mr. and Mrs. GUS S.; Miss; Mr. G.; Mr. D.; 646 Ocean Av.
HOLT, Mr. and Mrs. D. G., 353 2d. (Home 1053.)
HUNT, Dr. and Mrs. JOHN STANDISH, 657 3d. (Home 1171.) Friday.
HUTTON, Mr. and Mrs. GEO. HOWARD, 734 N. 2d. (Home 1027.) Friday.
HUTTON, Mr. and Mrs. S.; Mr. T. S.; Nevada and 3d. (Home 1059.)
JONES, Mr. and Mrs. J. P.; the Misses; "Miramar," Ocean Av. and Nevada.
JONES, Mr. and Mrs. ROY, "Miramar," Ocean Av. and Nevada. (Main 581.)
KELLER, Mr. and Mrs. HENRY W., Ocean Av. and Oregon Av. (Main 301.)
KENNELLY, Mr. and Mrs. D. J.; Miss; Mr. S.; Mrs. SCHWARTZ; 424 Ocean Av.
KING, Mrs. FANNIE G.; Miss; F. L.; 445 2d. (Home 1126.) Wednesday.
LINDSEY, Dr. and Mrs. P. S.; Miss; Mrs. EMERY; 442 3d. (Home 1146.)
LINDSEY, Dr. and Mrs. C. M., 524 4th. (Home 1143 and Main 601.)
McLAUGHLIN, Miss E.; Miss M.; Mr. J. B.; 4th and Nevada Av. (Home 1054.)
NEWMARK, Mr. and Mrs. H.; Mr. and Mrs. LEON LOEB; 305 Ocean Av.
PERRY, Mr. and Mrs. W. H.; Mr. and Mrs. CHAS. MODINI-WOOD; Ocean Av.
PROCTOR, Mr. and Mrs. J. B., 528 2d. (Home 1153.)
RAMSEY, Miss ADELAIDE W., 135 Washington. (Home 1010.)
ROBERTSON, Mr. and Mrs. P., 311 Nevada. (Home 1023 and Main 284.)
SMITH, Mr. and Mrs. J. ADDISON, 832 2d. (Home 1172 and Main 151.)
STEPHENS, Mr. and Mrs. D. G., Nevada Av. and 3d. Home 1148.) Wednesday.
THOM, Mr. and Mrs. C. E., Bay St. (Home 4117.) 1st Thursday.
VAWTER, Mr. and Mrs. WM. S., 2d and Arizona. (Home 1115.)
WALKLEY, Mrs. CAROLINE, 512 Nevada Av. (Home 4150.)
WELLS, Mr. and Mrs. G. WILEY, 350 2d. (Home 1136.) 1st and 3d Thursday.
WEYSE, Mr. H. G., 638 Ocean Av. (Home 1181.)
WRIGHT, Mr. and Mrs. A. D.; Mr. W.; Arcadia Hotel. (Main 11.)

LONG BEACH LIST.

AUSTIN, Dr. and Mrs. A. B., 422 Chestnut Av. (Home 422.)
AUSTIN, Dr. and Mrs. W. H., 430 Chestnut Av. (Home 216.)
BACON, Mr. and Mrs. S. V., 854 Magnolia Av. (Home 503.)
BARNDOLLAR, Mr. and Mrs. HARRY, 737 West Ocean Av. (Home 469.)
BEANS, Dr. and Mrs. WESLEY, 1st M. E. Church Rectory.
BERRY, Miss VIDA, 435 W. Second. (Home 6565.)
BISHOP, Dr. and Mrs. FRANK D., 1145 American Av. (Home 258.)
BIXBY, Mr. and Mrs. JOTHAM, 505 W. Ocean Av. (Home and Sunset 31.)
BIXBY, Mr. and Mrs. FRED H., Ranch Los Alamitos. (Home 459.)
BORDEN, Mrs. J. E., 1117 American Av. (Home 184.)
BROWN, Dr. GEO. C.; Miss EDITH; 137 Pine. (Home 26.)
DAYMAN, Mr. and Mrs. B. P., 801 Daisy. (Home 247.)
DILLON, Judge and Mrs. HENRY; the Misses: Mr. J.; Signal Hill. Friday.
DENIO, Mr. and Mrs. E. C., Bixby Block. (Home 133.)
DINSMOOR, Mr. and Mrs. W. L., 903 Cedar Av. (Home 409.)
DODSWORTH, Dr. ROBERT M., 451 W. Ocean Av. (Home 420.)
DORLAND, Rev. and Mrs. C. P., 124 E. Sixth. (Home 445.)
DRAKE, Mr. and Mrs. JEAN GERALD, 256 Cedar Av.
ENO, Mr. and Mrs. R. A., 319 Elm. (Home 341.)
FLINT, Mr. and Mrs. GEO. C., 235 E. Ocean Av. (Home 449.)
FLINT, Senator and Mrs. F. W., 15th and E. Ocean Av. (Home 4445.)
FLINT, Mr. and Mrs. FRED. W., Jr., 1620 E. Ocean Av. (Home 4445.)
FRANCISCO, Mr. and Mrs. A. N., 4th and Cherry Av. (Home 796.)
FRANK, Mr. and Mrs. WENDELL M., 343 Chestnut Av. (Home 407.)
GARY, Mr. and Mrs. T. G., 2d and Hermosa Av.
GOODHUE, Mr. and Mrs. A. M., 534 Chestnut Av. (Home 5765.)
GREEN, Mr. and Mrs. HORACE W., 4th and Junipero. (Home 75.)
GUNDRY, Mr. and Mrs. H. S., Mirimar. (Main 2531.)
HATCH, Mr. and Mrs. P. E., 439 W. 8th. (Home 199.)
HARVEY, Dr. and Mrs. E. R., 522 Cedar Av. (Home 311.)
HEARTWELL, Mr. and Mrs. CHAS. L., 505 Cedar Av. (Home 463.)
HEARTWELL, Mr. and Mrs. J. B., 407 Cedar Av. (Home 461.)
HENDERSON, Mr. and Mrs. DON A., 540 Cedar Av. (Home 470.)
HENDRICKSON, Mr. and Mrs. C. D., 249 E. 3d. (Home 621.)
HINGLEY, Miss L. O., 324 Pacific Av. (Home 496.)
HOLLADAY, Dr. A. C., 131 Pine. (Home 51.)
IREDELL, Mr. and Mrs. CHAS. FRANCIS, 637 W. Ocean Park Av. (Home 681.)
JACKSON, Mr. and Mrs. E. H., 222 E. Anaheim Road. (Home 139.)
JONES, Dr. W. HARRISON, 131 Pine. (Home and Sunset 51.)
JULIAN, Mr. and Mrs. WILL B., 436 W. 4th. (Home 239.)
KNIGHT, Mr. F. A., 8 and 9 1st National Bank Bldg. (Home 513.)
LeROY, Mr. and Mrs. C. E., 746 Cedar Av. (Home 696.)
LONG, Mr. and Mrs. S. G., 706 Pacific Av. (Home 504.)
LOSEE, Mr. and Mrs. J. B., 335 W. 4th. (Home 5635.)
LOWE, Mr. and Mrs. W. W., 16 Pine Av. (Home 464.)
LYNNE, Mr. and Mrs. O. E., 49 Elm Av. (Main 413.)
MALCOLM, Mr. and Mrs. E. A., 335 W. Ocean Av. (Home 789.)
MALONE, Mr. A. C., 126 E. 1st. (Home 9.)
MARTZ, Mr. and Mrs. M. S., 34 Esperanza Av. (Home 3405.)
MARTZ, Mr. and Mrs. W. H., 1st and Esperanza Av. (Home 3405.)
MERRILL, Mr. and Mrs. S., 527 Cedar Av. (Home 2785.) Monday.
MORGAN, Prof. and Mrs. J. J., 511 W. 9th. (Home 302.)
MUNHOLLAND, Mr. and Mrs. J. G., 644 Chestnut Av. (Home 468.)
MURPHY, Rev. and Mrs. CHAS T., 505 E. 5th. (Home 423.) Thursday.
OAKFORD, Mr. and Mrs. R. S., 905 Lucas Av. (Home 89.)
PADGHAM, Mr. and Mrs. E. A., 55 Linden Av. (Home 49.)
PALMER, Capt. and Mrs. HARRY, 1125 American Av. (Home 202.)
PARKER, Mr. and Mrs. F. A., 505 Chestnut Av. (Home 333.)
PEASE, Rev. and Mrs. CHAS., 324 W. 3d. (Home 563.)
PENNY, Mr. and Mrs. J. J., 237 Cedar Av. (Main 1181 and Home 857.)
PIKE, Dr. and Mrs. W. R., 2d and Cedar Av. (Home 684.)
PORTERFIELD, Mr. W. L., 519 Cedar Av. (Home 4.)
SCHILLING, Mr. and Mrs. WM., 326 American Av. (Home 159.)
SCHILLING, Mr. and Mrs. WM. H., 247 Atlantic Av. (Home 78.)
SCHROETER, Mr. and Mrs. H. M. E., 1200 E. Ocean Av. (Home 2525.)
SHAW, Mr. and Mrs. F. E., 705 Elm Av. (Home 140.)
SHIELDS, Mr. and Mrs. W. F., 701 Pine. (Home 217.)
SMITH, Mr. and Mrs. W. CLIFFORD, 344 E. 6th. (Home 136.)
STARBUCK, Mr. and Mrs. H. F., 711 W. 1st. (Home 187.)
STEPHENS, Mr. and Mrs. W. S., 701 E. 3d. (Home 398.)
TICKENOR, Mrs. ADELAIDE, 1st and Ocean Av (Home 229.)
TOWNSEND, Mr. and Mrs. S., 504 Cedar Av. (Home 253.)
TRUIT, Mr., Pacific Av. and Ocean Front.
VALLETTE, Col. and Mrs. H. F., 325 W. 10th. (Home 1645.)
Van HOUTEN, Mr. and Mrs. J. G., 654 Cedar Av. (Home 207.)
Van SITTERT, Mr. and Mrs. E. H., 845 Magnolia Av. (Home 570.)
WALKER, Mr. and Mrs. CHAS. J.; Mrs. M. A. ZIEGLER; 408 Cedar Av. Thursday.
WOTKYNS, Mr. and Mrs. WEBSTER, 113 E. Ocean Front. (Main 2101.)
WOOD, Dr. J. W., 125 Cedar Av. (Home 34.)
WOOD, Dr. F. L., 627 Locust Av. (Home 615.)
WOODVILLE, Mr. and Mrs. N. B., 805 W. Ocean Av. (Home 548.)
YOUNG, Mr. JOSEPH W., Jr., Bixby Block. (Home 644.)

THE HOTEL POTTER. **Santa Barbara, California.** MILO M. POTTER, Manager.

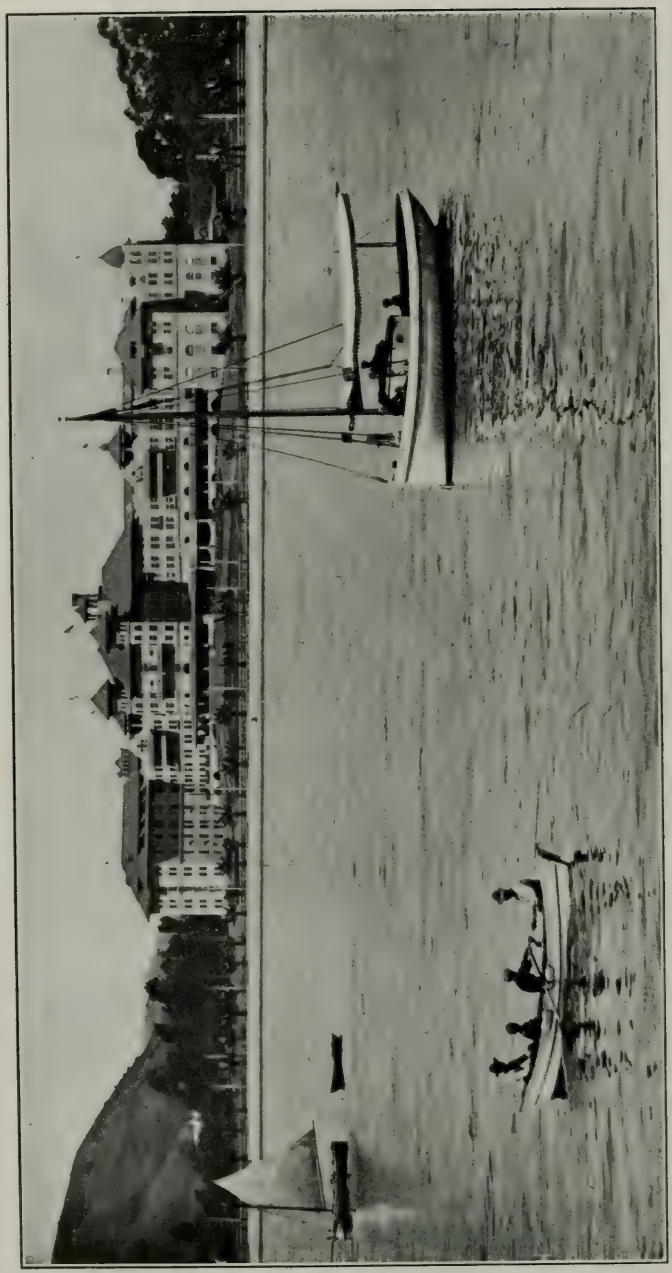

THE POTTER is the most modern and up-to-date hotel on the Pacific Coast. It has 800 Rooms and accommodations for 1200 Guests. Rates from Jan. 1st to May 1st, $3.50 per day and upward without bath, and $4.50 per day and upward with bath. Rates from May 1st to Jan. 1st, $2.00 per day and upward without bath, and $3.00 per day and upward with bath.

SANTA BARBARA LIST.

ANDERSON, Mrs., The Potter.
ARMSBY, Mr. and Mrs. GEO. N., The Potter.
ARMSBY, Mrs. J. K.; Miss CAMELIA; The Potter.
AUSTIN, Mr. and Mrs. CHAS., 131 E. Arrellaga.
BARLOW, Dr. and Mrs. W. JARVIS, The Potter.
BASSETT, Mr. and Mrs. C., 216 W. Islay.
BAXTER, Mr. and Mrs. F. A., The Potter.
BIDDLE, Gen. and Mrs. JAMES, The Potter.
BIGELOW, Mr. and Mrs. CHAS. E.; Miss; 1800 Santa Barbara. (Home 321.)
BISPHAM, Miss., The Potter.
BLISS, Mr. and Mrs., Rural Deliv. No. 2, Modock Road.
BOND, Col. and Mrs., 1135 Bath St.
BOYNTON, Mr. and Mrs., El Montecito.
CANFIELD, Mr. and Mrs. R. B., 1617 State. (Main 212.)
CARPENTER, Mr. A. C., The Potter.
CARRIER, Mr. and Mrs. C. F., Rural Delivery No. 3, Arlington Hts.
CLARK, Mr. and Mrs. A. T., Santa Barbara.
COLT, Mrs. KATHERINE T., 103 E. Arrellaga.
CONANT, Mr. and Mrs. FRANK A., 14 E. Valerio. (Main 330.)
COOPER, Mr. and Mrs. ELWOOD, Elwood, Cal.
COOPER, Mr. and Mrs. H., Elwood, Cal.
CRANE, Mr. and Mrs. H. G., Crane Villa, 1409 De la Vina. (Home 511.)
CUTHBERT, Mr. and Mrs. L. M., The Potter.
DABNEY, Mrs. ROXANA L., New Mission, bet. Garden and Laguna. (Home 874.)
DISSTON, Mr. and Mrs. WM., The Potter.
DOREMUS, Mr. and Mrs. A. BOYD, E. Anapamu and Salsipuedes. Home 367.)
DUNN, Mr. and Mrs. E. P., The Arlington, State and Victoria.
EATON, Mr. and Mrs. CHAS. FRED., Santa Barbara. (Home 936.)
EDDY, Mrs. WM. M., West Mission. (Home 118.)
EDWARDS, Mr. and Mrs. GEO. S., 1719 Santa Barbara. (Home 568.)
FARLOW, Mr. and Mrs. L. H., The Potter.
FAULKNER, Miss A. R., The Arlington.
GARLAND, Mrs. H. A.; Miss RETTA; 1200 Garden.
GOULD, Mr. and Mrs. WM. P., El Montecito.
GREENWELL, Mr. and Mrs. A. C., Greenwell Place, 303 Montecito.
GREGOEY, Mr. and Mrs. CHAS. M., Mission Canyon. (Main 232.)
HALE, Mr. and Mrs. CLINTON B., Pedregosa and Laguna. (Home 95.)
HATHAWAY, Mr. and Mrs. H. M.; 1326 Anacapa.
HAZZARD, Mr. and Mrs. B., 1603 De la Vina.
HOLLISTER, Col. and Mrs. E. P., El Montecito. (Home 966.)
HOLLISTER, Col. and Mrs. H. A., 1101 Chaelu. (Home 408.)
HEARST, Mr. and Mrs. WM. R., Upper Santa Barbara. (Main 155.)
HORNBY, Mr. and Mrs. A.; Mr. F. C.; Mr. R.; The Potter.
HOGBERG, Mr. and Mrs. HILDON ,Rural Delivery No. 3, El Montecito.
HOWARD, Mr. and Mrs. J., 1734 Anacapa. (Home 312.)
IVISON, Mr. and Mrs. EDWARD, 312 Anacapa.
JOHNSTON, Mr. and Mrs. J. T., 321 E. Anapamu.
JONES, Miss NINA, The Potter.
KELLOGG, Mr. and Mrs. F. L., 33 E. Valerio. (Home 639.)
KENDALL, Mr. and Mrs. H. T., The Potter.
KNAPP, Mrs. EUGENE, 110 W. Victoria.
KNOX, Dr. and Mrs. S. B. P., 912 Anacapa. (Home 753.)
LOUDERMAN, Mr. and Mrs. J., 216 W. Victoria.
LOWELL, Mr. PERCY D., The Potter.
MAGUIRE, Mr and Mrs. FRANK, 1721 Garden. (Home 1051.)
MARTIN, Miss JULIA T., 1434 Garden.
McCURDY, Mrs.; Miss G. G.; 1120 Laguna. (Home 728.)
METCALF, Mr. and Mrs. W. B., Arlington Hts. (Main 270.)
MITCHELL, Mr. and Mrs. S. P., El Montecito.
MOORE, Mr. and Mrs. BURT, R. D. No. 3, El Montecito. (Home 1108.)
MORE, Miss H. C.; Miss R.; 124 E. Arrellaga.
OLIVER, Mrs. C. S. J., Mission Canyon. (Home 844.)
PILKINGTON, Maj. and Mrs. H. L., The Potter.
POOLE, Mr. and Mrs. A. A., 1332 De la Vina. (Home 825.)
POTTER, Mrs. A. W., 1519 De la Vina. (Home 506.)
POTTER, Mr. and Mrs. MILO M., The Potter.
RODGERS, Mr. and Mrs. R. C., R. D. No. 3, Montecito. (Main 231.)
RODGERS, Mr. and Mrs. ROBERT C., "Glendessary," Mission Canyon.
SAWYER, Mr. and Mrs. EDWARD, El Montecito.
SCHWARTZ, Mr. and Mrs. S. C., 1515 Santa Barbara.
SEXTON, Mr. and Mrs. J., Rural Delivery No. 2, Goleta.
SHEFFIELD, Mrs. E. S., 208 W. Victoria. (Black 2876.)
SHERMAN, Mr. and Mrs. CHAS., 625 Chapala.
SPAULDING, Mr. and Mrs. E. R., 1408 Chapala. (Main 116.)
SPENCER, Mr. and Mrs. H. F., 200 West Victoria.
STAMBACH, Dr. IDA V., 1509 State St. (Main 211.)
STOW, Mr. and Mrs. S. P., Goleta. (Black 2991.)
TAPLEY, Mr. and Mrs. J. E., 1421 De la Vina. (Home 893.)
THOMPSON, Mrs. D. W., 1535 Chapala. (Home 1526.)
TRENWITH, Mr. and Mrs. G. F., 1305 Bath. (Main 347.)
WARDMAN, Mr. GEORGE, The Potter.
WADE, Mr. and Mrs. N. K., Rural Delivery No. 1, El Montecito.
WHITE, Mr. and Mrs. GEORGE, 24 W. Arrellaga. (Home 375.)
WHITE, Mr. and Mrs. T. S., Anacapa and Valerio. (Home 1172.)
WHITEHEAD, Miss M., State and Lola Sts.
WHITELAW, Mr. and Mrs. G. P., 1830 Anacapa. (Main 226.)
WHITNEY, Mr. and Mrs. F. M., 25 West Arrellaga. (Home 914.)
WINES, Mr. and Mrs. N. B. Micheltorena.
WOODS, Miss THEO. B., 20 West Valerio.

·A·PLACE·FOR·
·PARTICULAR·PEOPLE·

WALTER·RAYMOND
PROPRIETOR
A. W. Hodgdon;
MANAGER

THE RAYMOND.
PASADENA CAL.

The Raymond is the winter home of persons who want the best---its location is the best in the world and the hotel in all respects is perfect. Raymond Park, in which it is located, comprises seventy-five acres, and has within its borders a nine-hole Golf Course, that cannot be surpassed for attractiveness of scenery, or for all the fine points that appeal to lovers of the game. The course is green throughout the winter months, and there is nothing more exhilarating than a game on its grassy slopes.

The Raymond is open from December to May, and is under the management of A.W. Hodgdon, of the well-known SamOseT Hotel at Rockland Breakwater, Maine. He brings with him to The Raymond his efficient employees, who have had many years of training in hotel duties under his careful supervision. Residents of San Francisco will find The Raymond a delightful place for a winter outing.

An illustrated book of the hotel and its grounds can be had on application to
The Raymond, Pasadena, California.

IN THE BEAUTIFUL
SAN GABRIEL
VALLEY

EIGHT MILES FROM
LOS ANGELES

THE GOLF LINKS

PASADENA.

ABBOTT, Mrs. M. E.; Miss; Dr. GEO. E.; 161 N. Los Robles Av. (H. 444.)
ALLCUTT, Mrs. ELWOOD H. (Miss BOOGE), 61 N. Euclid Av. (Home 1217.)
ALLEN, Mr. and Mrs. HARRY CLIFFORD, 158 N. Euclid Av. (Home 601.)
ALLEN, Mrs. WM.; Mr. and Mrs. WALTER; Miss; Mr. and Mrs. PERCY; Mr. HAROLD E.; The Sphinx Ranch, Lamanda Park. (Main 989.)
ALLEN, Mr. and Mrs. ROBERT S., 326 Center St. (Home 325.)
ALLERTON, Mr. and Mrs. S. R.; Mr. R. H.; Highland St. (M. 134.)
ALLEY, Mr. and Mrs. CHAS. K., South Pasadena.
AMES, Mr. and Mrs. C. L.; Miss; 237 Palmetto Drive. (Home 746.)
ARMSTRONG, Mrs. A. C.; Miss MARIAN; Altadena. (Home 418.)
ARMSTRONG, Mr. and Mrs. ALFRED WARNER, Altadena. (Home 953.)
AUTEN, Mr. and Mrs. PHILIP L.; Miss C. M.; Mr. FRANK F.; 119 N. Madison.
BACKUS, Mr. and Mrs. GEO. A.; Mr. CHAS.; Mr. ALLEN (Miss FLORENCE SHEPARD); 98 S. Euclid Av. (Home 1274.) Thursday.
BAER, Dr. and Mrs. JOHN WILLIS, Hotel Guiralda. (129.)
BAILEY, Mr. and Mrs. EDWARD C., 740 Palmetto Drive. (Home 958.) Tuesday.
BAKER, Mr. and Mrs. J. H.; the Misses; 231 W. California St.
BALCH, Miss L. (Miss C. SOUTHWICK); 355 S. Euclid Av. (M. 547.)
BANDINI, Mr. and Mrs. ARTURO; Mrs. HELEN A. ELLIOTT; Miss; Mr. RALPH; Michigan and San Pasqual Av. (Home 834.)
BANKS, Mr. and Mrs. F. H. D., Garfield Av. and Monterey Road. (Home 684.)
BARNHART, Mr. and Mrs. W. EARL, 655 S. Madison Av. (Home 655.)
BARNUM, Mrs. E. T.; Mr. and Mrs. J. K. URMSTON; Mr. and Mrs. WM. L. VALENTINE; Mr. and Mrs. H. W. ROBINSON; 359 S. Orange Grove Av. (Home 106.) Monday.
BEHR, Dr. and Mrs. ARNO; Miss ELSA; 432 Arlington Drive. (Home 540.)
BELL, Mr. and Mrs. CHAS. WEBSTER, 628 St. James Av. (M. 4324.) Tuesday.
BELL, Mr. WM. NELSON, Lockhaven St. (Home 1150.)
BENNETT, Mr. and Mrs. H. G., 217 S. Orange Grove Av. (Home 1047.)
BLACK, Dr. and Mrs. STANLEY P., 464 Maylin St. (Home 661.)
BLAND, Mrs. FLORA G.; Miss; 268 Washington E. (Home 1469.)
BLANKENHORN, Mr. and Mrs. L.; Mr. G. S.; Mr. L. McL.; 346 Markham Av.
BLEEKER, Dr. and Mrs. J. J., 114 N. Marengo Av. (Home & Main 730.)
BLOSSOM, Mr. and Mrs. BENJ.; Miss; Mrs. C. W.; 955 Orange Grove Av.
BOLT, Mr. F. C.; Miss; Mrs. J. W. HUGHES; 375 S. Grand Av.
BOLTON, Dr. and Mrs. W. T., 41 S. Madison Av. (Home 1411.)
BRAGDON, Mr. and Mrs. C. C.; Mr. and Mrs. H. B.; 256 S. Madison Av.
BRAGDON, Mr. and Mrs. J. R., 34 N. Madison Av. (Home 1675.) Thursday.
BRAINARD, Mr. J. C., 501 Palmetto Drive. (Home 423.)
BRIDGE, Dr. and Mrs. NORMAN, 100 S. Grand Av. (Home 97.)
BRIGDEN, Mrs. A.; Mr. T. D.; Mr. and Mrs. M. GALBRETH; La Tierra Alta, E. Pasad'na.
BRIGGS, Dr. and Mrs. C. A., 71 S. Euclid Av. (Home 321.)
BROWN, Mr. BENJ. C., 120 N. Moline Av. (Main 7591.)
BROWNE, Mr. and Mrs. F. F.; Miss; Mr. L. F.; 464 E. Colorado. (Home 1538.)
BRUCE, Mr. and Mrs. B. O.; Mrs. MARY C.; 325 S. Grand Av.
BURDETTE, Rev. and Mrs. R. J.; Mr. R. J., Jr.; Mr. R. B. WHEELER; 891 Orange Grove Blvd. (Main & Home 93.) Tuesday.
BURNHAM, Major and Mrs. F. R., San Rafael Hts. (Home 1662.)
BURNS, Mr. and Mrs. WM. C., 727 S. Orange Grove Av. (Home 1184.) Tuesday.
BUSCH, Mr. and Mrs. ADOLPHUS, 1021 S. Orange Grove Av. (Main 1281.)
BYINGTON, Mr. and Mrs. C. S., 950 San Pasqual St. (Home 1038.)
CAMERON, Mr. and Mrs. D. R.; the Misses; Altadena. (Home 1989.)
CAMPBELL-JOHNSON, Mr. and Mrs. C., San Rafael Ranch, Garvanza.
CAMPBELL, Major and Mrs. J. H., 196 Los Robles Av. (Home 1687.)
CHADBOURNE, Dr. E. R.; Miss A. M.; 745 S. Orange Grove Av. (Home 5.)
CARROLL, Mr. and Mrs. ALBERT E., Palmetto Drive.
CARTER, Captain and Mrs. J. M.; Miss. (M. 7062.)
CHATFIELD, Mr. and Mrs. HARRY IVES, 356 Elvado Drive. (Home 924.) Monday.
CHAMBLISS, Mrs. GEO S., Altadena. (Home 425.)
CHILDS, Mrs. G. W.; Mr. and Mrs. J. J. HUNKER; Buena Vista and Meridian.
CHRISTY, Mrs. CHAS., 132 S. Orange Grove Av. (Home 1808.)
CHURCH, Mr. and Mrs. CHAS. G., 1320 Summit Av. (M. 320.)
CLARK, Mr. and Mrs. CHAUNCEY, Altadena. (Home 1445.)
CHRISTY, Mrs. CHAS., 132 S. Orange Grove Av. (Home 1808.)
CLARK, Mr. and Mrs. S. C.; Miss G. E.; 49 S. Euclid Av.
COFFIN, Mr. and Mrs. GEO. H., 315 Bellefontaine.
COLEMAN, Mr. and Mrs. THEO.; Miss; 149 S. Madison Av. (Home 1728.)
COLEMAN, Mr. and Mrs. CHAS. M., 104 S. Los Robles. (Home 1486.)
COLE, Mrs. J. L.; Miss F. M.; 648 N. Pasadena Av.
CONGER, Dr. and Mrs. EVERETT L., 44 S. Orange Grove Av. (Home 937.)
CONGER, Mrs. L. T. W.; Miss; 344 N. Raymond Av. (Home 1326.)
COOPER, Miss EMELINE, S. Marengo Av.
CRAIG, Mrs. JAMES; the Misses; Mr. V. H.; Mr. JACK; Craig Av. and Villa.
CRAWFORD, Rev. and Mrs. L. P.; Miss; 185 N. Euclid Av. (Main 5544.)
CRAVENS, Mr. and Mrs. J. S., Orange Grove Av. and Madeline. Tuesday.
CUDAHY, Mr. and Mrs. MICHAEL; the Misses; 265 Bellefontaine. (Main 23.)
CUSHING, Mrs. E. G.; Miss M.; 734 St. James Av. (Home 1929.)
DAGGETT, Mr. and Mrs. CHAS. D.; the Misses; Columbia Hill. (Home 1425.) Tuesday.
DEACON, Dr. and Mrs. GEO., E. Colorado and Mentor Av. (Home 271.)
De BLUMENTHAL, Mme. VERA, 37 N. Euclid Av. Wednesday.
DEWEY, Mrs. D. B.; Miss; (Mr. E. S. WARREN); 315 Congress Pl. Tuesday.
DEWEY, Mr.; Miss; (Mr. TOM KARL); (Miss O'CARROLL); 55 S. El Molino.
DOBBINS, Mr. and Mrs. H. M., 1204 Orange Grove Av. (Main 123.) Tuesday.
DOBBINS, Mrs. C. W., Garfield Av. (Main & Home 557.)
DODGE, Rev. W. E.; Miss ANITA; 1495 N. Raymond. (Home 2354.)
DODWORTH, Mrs. ALLEN, 27 Terrace Drive. (Home 873.) Monday.
DODWORTH, Mr. and Mrs. ALLEN R., 350 W. Colorado. (Main 9492.) Monday.

DOWS, Mrs. J. L.; Miss; 500 Bellefontaine. (Main 5952.) Thursday.
DRAKE, Mrs. and Mrs. TRACY C., 360 S. Grand Av. (Home 1365.)
DREER, Mrs. HENRY A.; Miss; (Mrs. WM. L. VOLKMAR); (Mrs. CHAS. W. WILHELM); 415 Livingston Pl. (Home 1262.) Tuesday.
DURAND, Mr. and Mrs. J. M.; Mr. CHAS. W.; 275 Arlington Drive. (Home 1229.) Tues.
DWIGHT, Mr. and Mrs. J. H.; Miss; (Mrs. HARVEY); 480 S. Orange Grove Av. (H. 665.)
EATON, Mrs. HELEN, 245 N. Madison Av.
EARLE, Mr. HENRY E., 33 N. Euclid Av. (Main & Home 28.)
EDWARDS, Mr. and Mrs. W. A.; Mrs. M. R. HAYES; 408 Orange Grove Av.
EARLEY, Mr. and Mrs. THOS.; the Misses; 166 S. Marengo Av. (Main 555.)
EDDY, Mr. and Mrs. ARTHUR JEROME, California and Euclid Av. (Home 1896.)
EMERY, Mr. and Mrs. FRANK W., 707 S. Orange Grove Av. (Home 1183.) Thursday.
ELIOT, Mr. EDWARD; Miss; 537 S. Orange Grove Av. (Home 1542.)
ENGLISH, Rev. LINDSLEY, 85 S. Marengo Av. (Main 582.)
ERWIN, Mr. and Mrs. THEODORE; Miss; 240 N. Grand Av. (Home 1776.)
FARR, Mrs. ELLEN B.; Mrs. E. R. GAGE; 243 S. Fair Oaks Av. Monday.
FARLOW, Mr. and Mrs. L. H., 223 N. El Molino Av. (Home 509.)
FENYES, Dr. and Mrs. ADELBERT, 292 E. Colorado. (Home 1312.) Friday.
FISH, Mr. and Mrs. HOWARD J., 428 S. Marengo Av. (Home 428 & Main 7143.)
FITCH, Mrs. WM. GRANT, Rose Av. & Blanche, Lamanda.
FLEMING, Mr. ARTHUR H., 1003 Orange Grove Av. (Home 1403.) Tuesday.
FLETCHER, Mrs. WM. CHAMPLIN, 158 N. Euclid Av. (Home 601.)
FOLSOM, Mr. and Mrs. BENJ., 445 Bellefontaine. (Main 1137.)
FORD, Mr. and Mrs. ROBERT E., 137 S. Madison Av. (Main 6754.)
FORD, Mr. and Mrs. E. A.; Mrs. HENRY VELAS); Hotel Green.
FORD, Mr. TODD; Mr. and Mrs. TODD, Jr.; Mr. and Mrs. F. A.; 257 S. Grand Av. (H. 58.)
FOWLER, Mrs. ELDRIDGE M.; Miss; 363 Grove. (Home 543.)
FOY, Mrs. S. C.; the Misses FOY; San Rafael Ranch. P. O., Garvanza. Thursday.
FRARY, Dr. and Mrs. LEANDER W., 128 S. Grand Av. (Home 773.)
FRENCH, Mr. and Mrs. H. C.; Miss; Mr. A. S.; Mr. T. B.; Mr. J. B.; Oak Grove Av.
FRYE, Mr. and Mrs. EDWARD, 395 S. Marengo Av. (Home 395 & Main 6144.)
FULLER, Mr. and Mrs. HENRY T., 265 Bellefontaine. (Home 860.) Thursday.
GARFIELD, Mrs. LUCRETIA R.; Mr. and Mrs. J. RUDOLPH; S. Pasadena.
GARDNER, Mr. and Mrs. CHAS. A.; the Misses; 320 E. Colorado. 1st & 3d Friday.
GAYLORD, Mr. and Mrs. ROBERT H., 96 N. Los Robles Av. (Home 819.)
GILMORE, Mr. and Mrs. LUCIEN H., 649 Galena Av. (Home 1721.)
GIROURD, Mrs. D. H., Mariposa St., Altadena. (Home 426.) Wednesday.
GIVENS, Mrs. M. L.; Miss; Grand Av. & Lockhaven. (Home 1065.) 1st & 4th Wed.
GLASSCOCK, Mr. and Mrs. SHERMAN, California & Grand Av. Thursday.
GOODWIN, Miss ANNE, 316 E. Colorado St. (Home 1430 & Main 5361.)
GOODRICH, Mr. and Mrs. IRA C., Santa Clara & Calaveras. (Home 1394.)
GORDON, Mr. and Mrs. T. P.; the Misses; 820 Los Robles. (Home 852.)
GREBLE, Mr. and Mrs. EDWIN, 1131 S. Orange Grove Av. (Home 1131.)
GREER, Miss E. Y., Raymond Av. & Villa. (Home 1351.) Thursday.
GRANGER, Mrs. G. F., 714 St. Johns Av. (Home 1271.)
GREEN, Mrs. PERRY M.; Miss; Orange Grove Ave. and Pasadena Ave. (H. 1044). Tues.
GREEN, Mr. and Mrs. GEO. C.; Miss; Mr. G. G. Jr. (Mr. and Mrs. WM. GRATTON). Home Ex. 2 and Main 25.)
GREENE, Mr. and Mrs. HENRY H. (Mrs. WHITTREDGE); 146 Bellefontaine. (H. 544.)
GREENE, Mr. and Mrs. CHAS. SUMNER, 368 Arroyo Terrace. (Home and Main 1002.)
GREER, Miss E. Y., Raymond Ave. and Villa St. (Home 1351.) Thursday.
GRIFFIN, Mr. and Mrs. PERCY C., 255 S. Madison Ave. (Home 62.)
GRINNELL, Dr. and Mrs. F., Mr. and Mrs. J., 572 N. Marengo. (Home 181.)
GROENDYKE, Mr. EDWARD, Hotel Maryland. (Sunset Ex. 3.)
GROSSE, Mr. and Mrs. JOHN, Miss IRENE, 30 Ford Pl. (Home 1207.)
GUTHRIE, Mr. and Mrs. E. A. 310 Bellefontaine L. (Home 624.)
GUYER, Mr. and Mrs. GEO. G.; Mrs. L. D.; Mr. C. G., Altadena. (Home 1887.)
GWINN, Mr. and Mrs. J. M.; Miss, 345 Bellefontaine. (Home 1574.)
HALSTEAD, Mr. S. HAZARD, 90 N. Grand Ave. (Home 1716.)
HAHN, Mr. and Mrs. BENJ., W. 543 S. Los Robles Ave. (M. 109.)
HALE, Prof. and Mrs. GEO. S., 489 Bellefontaine. (Home 941.)
HALSTEAD, Mr. and Mrs. ABEL STEVENS, 380 S. Euclid Ave. Thursday.
HALL, Mr. and Mrs. CLARENCE B., 5 Ford Pl. (Home 1194.)
HAMILTON, Mr. and Mrs. CHAS. H., 690 E. California. (Home 690.)
HAMILTON, Mrs. F. A., 707 St. Johns Ave. (Home 1024.)
HAMILTON, Mr. and Mrs. M. H., 692 E. California. (M. 770.)
HARKNESS, Mr. L. V., 1201 S. Orange Grove Ave. (Home 378.) Tuesday.
HARRIS, Mr. and Mrs. FRED R., 60 S. Orange Grove Ave. (M. 4061.) Wednesday.
HASTINGS, Mr. CHAS. H., Sierra Madre, Cal.
HEAP, Gen. and Mrs. D. P., 310 Bellefontaine. (Home 1331.)
HENDERSON, Mr. and Mrs. C. MORTIMER, 710 S. Orange Grove Ave. (Home 230.)
HENDERSON, Mr. and Mrs. LE ROY M., 587 W Madison Ave. (Home 743.)
HERTEL, Mr. and Mrs. HERMAN R., 757 E. California. (Home 1843 and Main 8093.)
HEINEMAN, Mr. and Mrs. C. H., 849 Lincoln Ave. (Home 1115.)
HEINEMANN, Mr. and Mrs. HERBERT, 701 Cypress Ave.
HIBBARD, Rev. Dr. and Mrs. CHAS. H.; the Misses, 156 Bellefontaine Ave.
HINDS, Mr. SAMUEL; Miss, 482 E. Colorado St. (Home 2168.)
HOAG, Dr. and Mrs. E. B., 101 N. Los Robles Ave. (Home 1700 and M. 1351.)
HOLDER, Mr. and Mrs. FRANK T., 840 S. Orange Grove Ave. (Home 849.) Thursday.
HOLDER, Mr. and Mrs. CHAS. F.; Mme. J. B.; (Mrs. J. B. EATON), 475 Bellefontaine St. (Home 8496.) Thursday.
HOLMES, Mrs. Le MOTTE, (Mrs. TOMKINS); 1070 Orange Grove Ave. Tuesday.
HOLMES, Mr. and Mrs. JOHN D., 264 Palmetto Drive. (Home 100.)
HOLMES, Rev. and Mrs. JOHN A., 646 St. Johns Ave. (Home 1617.)
HOLMES, Mr. and Mrs. J. H.; Miss; Hotel Green. (Main 25 and Home Ex. 2.) Monday.
HOPKINS, Mrs. GEO. J. (Mrs. L. P. AMSDEN), 356 Congress Pl. (Home 1601.)
HOYT, Mr. and Mrs. ALBERT SHERMAN, Hillcrest, S. Pasadena. (Home 1611.)
HUNT, Mr. and Mrs. MYRON, 200 N. Grand Av. (Home 653.)
HULL, Mr. and Mrs. E. R., 360 Waverly Drive. (Home 1678.) Monday.
HUNTER, Mr. and Mrs. C. L., 115 N. El Molino. (Main 642.)

HUNTER, Mr. and Mrs. E. S., 127 N. El Molino. (Home 716.)
HURLBURT, Mr. and Mrs. LAWRENCE, 818 S. Orange Grove Av. (Main 405.)
JARDINE, Mr. and Mrs. JOHN EARLE, Los Robles Park. (Home 342.) Friday.
JEPSON, Mr. Le ROY, 1547 Kirkwood. (Home 206 & Main 1506.)
JOHNSON, Right Rev. and Mrs. J. H.; Mr. R. P.; 415 Grand Av. (Home 1878.) Wed.
JONES, Mr. and Mrs. PEMBROKE, 127 N. Madison Av. (Home 998.)
KATER, Mrs. M. R., 45 S. Marengo Av. (Main 221.)
KAY, Mr. HARRY B., Orange Grove Av. and Madeline. (Main 411.)
KAYSER, Mr. and Mrs. EMIL, 325 S. Madison Av. (Home 1020.) Friday.
KELLAM, Mr. and Mrs. E. R.; (Mrs. W. C. TRUMAN); (Mrs. W. L. CLOCK); (Mr. W. P. REID); 1250 S. Orange Grove Av. (Home 1250.)
KELLEY, Mrs. HORACE, 541 N. Orange Grove Av. (Main 1761.)
KENDALL, Mr. and Mrs. B. O., 210 S. Los Robles Av. (Home 800.)
KENDALL, Mr. and Mrs. H. T., 1199 S. Orange Grove Av. (Home 995.) Tuesday.
KENT, Mrs. G. L.; Mr. and Mrs. EDW. C.; 500 Arroyo Vista. (Home 1265.)
KLAMROTH, Mr. and Mrs. HENRY H., 373 S. Euclid Av. (Home 710.)
LAFLIN, Mrs. LOUIS E., 344 Bellefontaine St. (Home 898.)
LAING, Mr. and Mrs. J. D.; the Misses; 85 N. El Molino Av. (Home 694.)
LEGGE, Mr. and Mrs. CHAS., 198 N. Los Robles Av. (Home 584.)
LAMPORT, Rev. and Mrs. A. W., S. W. cor. Euclid and Grant. (Home 732.)
LEGGE, Mr. and Mrs. CHAS., 198 N. Los Robles Av. (Home 584.)
LEONARD, Mr. and Mrs. LeROY, 106 Chester Av. (Home 895.) Thursday.
LIBBY, Dr. and Mrs. ARTHUR A., 655 S. Orange Grove Av. (Home 947.)
LITTLE, Mrs. ROBBINS, 120 S. Madison Av. (Main 1313.)
LINNARD, Mr. and Mrs. D. M., Hotel Maryland. (Home 1175.) Thursday.
LOCKWOOD, Mr. and Mrs. ERNEST H., Magnolia and S. Orange Grove. (Home 1582.)
LOVE, Mrs. ROBERT F.; the Misses; 285 Congress Pl. (Home 1070.) Thursday.
LOWE, Mr. and Mrs. THADDEUS, Garfield Av., S. Pasadena. (Home 559.) Tuesday.
LOWE, Mr. and Mrs. T. S. C., Columbia & S. Orange Grove Av. (Main 132.)
LOWRY, Miss Ellen, 85 S. Morengo Av. (Main 582.)
LUTZ, Mr. and Mrs. H. M.; the Misses; 155 S. Orange Grove Av. Tuesday.
LUKENS, Mr. and Mrs. T. P., 343 Waverley Drive. (Main 5114.)
LUDOVICI, Mr. JULIUS; the Misses LUDOVICI; 167 N. Orange Grove Av. Friday.
MACY, Mr. and Mrs. LLOYD R.; Mrs. G. H.; 78 N. Grand Av. (Home 78.)
MACEY, Mrs. ROBERT, California & Pasadena Av. (Home 1465 & Red 2692.)
MacCORMACK, Rev. and Mrs. WM., 132 N. Euclid Av. (Home 816 & Main 5541.)
MACLINTOCK, Mr. and Mrs. J. R., 476 Bradford. (Home 1036.)
MACOMBER, Dr. and Mrs. H. K.; Mr. R.; Myrtle Pl. & Colorado. (Home 631.)
MACOMBER, Dr. and Mrs. H. J., 100 Worcester Av. (Home 1234.)
MACOMBER, Mr. and Mrs. A. K., 1071 S. Orange Grove Av. (Home 566.) Tuesday.
MAGILL, Mrs. H. M.; Miss; S. Colorado & El Molino Av. (Main 1941.)
MARBLE, Mr. and Mrs. JOHN E., 285 Bellefontaine Av. (Home 949.) 1st & 3d Tuesday
MARKHAM, Mr. and Mrs. H. H.; Miss; Miss A.; Miss G.; 703 Pasadena Av.
MARSH, Mr. and Mrs. VICTOR, E. Colorado & Stevenson. (Home 405.)
MATTISON, Dr. F. C. E.; Mrs. S. J.; Miss; 295 W. California. (Home 59.)
MASTERS, Mrs. W. U.; Miss; Mr. M. S.; Arroyo & Orange Grove Av.
MAY, Mr. and Mrs. ERNEST H., 485 Mayles. (Home 906.) Wednesday.
MARTIN, Mr. and Mrs. S. V., Mendocino & Maiden Lane, Altadena.
MAUDE, Mrs. B. K., Lockhaven St. (Main 1066.) Wednesday.
McBRIDE, Dr. and Mrs. JAMES H., Hermosa Vista. (Home 76.) Tuesday.
McGILVRAY, Mrs. W. D.; Miss; Mr. D. A.; 203 W. Bellefontaine. (Home 578.)
McKITTRICK, Rev. and Mrs. E. S., 99 N. Madison Av. (Home 588.)
McLACHLAN, Mr. and Mrs. JAMES, 558 S. Marengo Av. (Home 1117.)
McLEOD, Rev. and Mrs. MALCOLM JAMES, 969 San Pasqual. (Home 494.) Friday.
McNALLY, Mrs. ANDREW, (Mrs. ALEX. BELLFORD, Altadena. (Home 1690.) Wed.
MEARS, Mr. and Mrs. C. A., Elizabeth St. (Main 771.)
MEEKER, Mrs. J. E.; the Misses; (Mrs. S. W. BUGBEE); 409 N. Raymond Av.
MERIDITH, Rev. and Mrs. ROBERT P., 85 N. Euclid Av. (Home 1310.)
MELLEN, Mr. and Mrs. H. W., 406 S. Orange Grove Av. (Main 1559.)
MERRITT, Mr. and Mrs. H. C.; (Miss J. PLATT); (Mr. A. HABEN); Terrace Drive. (Main 213.)
MERRITT, Mr. and Mrs. LEWIS N., 276 Terrace Drive. (Home 660.)
MERRIT, Mr. L. J., 357 El Dorado Drive. (Home 1806.)
METCALFE, Mrs. ALEX. ROY, 430 W. California. (Home 141.) Monday.
MERRIAM, Mr. and Mrs. J. H., 65 N. Madison Av. (Home 1303.)
MERWIN, Rev. and Mrs. A. MOSS; Miss; Mr. WM. B.; 267 State. (Home 1123.)
MEYER, Mrs. L. V.; Miss; 251 S. Orange Grove Av. (Main 4111.)
MILLER, Mrs. L. V.; Miss; 251 S. Orange Grove Av. (Main 4111.)
MONTGOMERY, Mr. and Mrs. H. E., the Roof Tree, 381 E. Washington. Wednesday.
MONTGOMERY, Col. and Mrs., Hotel Maryland. (Ex. Sunset 3.)
MOORE, Mr. and Mrs. LATIMAS THOS., 91 Grand Av.
MOREHOUSE, Mr. and Mrs. C. P., (Mr. and Mrs. E. H. GROENDYKE), 333 S. Orange Grove Av. (Home & Sunset 799.) Monday.
MORGAN, Mr. and Mrs. WM., Hotel Maryland. (Ex. 3 Sunset.)
MORRISON, Mr. W. L.; the Misses; 141 N. Madison. (Home 961.)
MORSE, Dr. and Mrs. W. D., 774 S. Orange Grove Av. (Home 774.)
MURRAY-CRAIG, Mr. and Mrs. J. N.; the Misses MURRAY; San Marino Ct., San Gabriel.
NEFF, Mr. and Mrs. E. D., Altadena. (Home 1679.) Wednesday.
NELMES, Mr. and Mrs. THOS. H., 474 Lockhaven. (Home 923.)
NEWBY, Mr. and Mrs. HENRY, Ford Pl. & Walnut. (Home 731.)
NEWCOMB, Dr. and Mrs. A. T., 44 S. Marengo Av. (Main 16.)
NEWKIRK, Dr. and Mrs. GARRETT, cor. Poppy & Santa Rosa. (Home 1600.)
NEWMAN, Mr. and Mrs. LAWRENCE, 320 Waverly Drive. (Home 1205.)
NEWTON, Captain J. C.; Miss; Rollins & Vermont Av. (Home 835.) 1st & 3d Tuesday.
NORTON, Mr. and Mrs. M. G., 25 S. Orange Grove Av. (Home 1014.)
OFF, Mr. and Mrs. E. T., 6 Cabrillo Pl. (Home 1948 & Main 258.)

ORTON, Miss A. B.; Mr. A. L.; 154 S. Euclid A. (Home 696.) Thursday.
PAGE, Dr. and Mrs. BENJ. M.; Mr. and Mrs. BENJ. E.; (Miss ELIZABETH BLAKESLEE); 214 W. California. (Home 5041.) 1st & 3d Monday.
PALMER, Dr. and Mrs. ARTHUR H., 285 S. Euclid Av. (Home 276.) Thursday.
PARKER, Mr. and Mrs. FRANK WELLS, 479 Herkimer St. (Home 1433.)
PATTON, Mr. and Mrs. GEO. S.; Miss; (Miss WILSON); Lake Vineyard Ranch, S. G.
PERKINS, Mr. and Mrs. FRANK P., 785 S. Orange Grove Av. Tuesday.
PERKINS, Mr. and Mrs. GILBERT B., 507 Palmetto Drive. (Main 482.)
PETERSON, Mr. and Mrs. R. EVANS; Miss; (the Misses DEACON); 337 Markham.
PHILLIPS, Mr. and Mrs. J. B.; Miss; 471 Bellefontaine Av.
PITCAIRN, Mr. and Mrs. ROBERT, Lockhaven and Grand Avs. (Home 1240.)
PITCHER, Mrs. O. S.; Miss; (Mrs. M. J. CLOUD; Miss); 606 Marengo Av. (Home 818.)
PLACE, Mrs. J. E.; (Miss COLLAMORE); 356 Palmetto Drive. (Main 5631.)
POST, Mr. and Mrs. GEO. B., 485 Lockhaven. (Home 1735.) Wednesday.
PORTER, Mrs. FLORENCE COLLINS; Miss; 1141 Fair Oaks Av. (Main 857.)
PRIDHAM, Mr. and Mrs. R. W., Monterey and Pasadena Av.
PYLE, Mr. and Mrs. EDWARD J., 150 S. Grand Av. (Home 950.) Wednesday.
RADEBAUGH, Dr. J. M., 33 N. Euclid Av. (Home & Main 28.)
RANDALL, Mr. and Mrs. GEO. F.; Miss; 242 S. Grand Av. (Main 5981.)
RANNY, Mr. and Mrs. W. ST. JOHN, 85 N. Euclid Av. (Home 122.)
RAYMOND, Mr. and Mrs. WALTER, Raymond Hotel. (Ex. 2.) Thursday.
REYNOLDS, Mr. H. C.; Mr. R. L.; Mr. G. L.; the Misses; 450 N. Raymond Av. (H. 1138.)
REYNOLDS, Mr. and Mrs. DUNCAN L., Alhambra.
RHODES, Mr. and Mrs. G. FOSTER, 364 Bellevue Drive.
RHODES, Mr. and Mrs. G. F., Jr., 336 Bellevue Drive. (Home 1631.)
RIDER, Mr. and Mrs. F. V.; Miss; Mr. HAROLD L.; 225 S. Madison Av. Thursday.
RICHARDSON, Mr. and Mrs. W. L., 130 Arroyo Drive. (Main 5256.)
ROBERTS, Dr. and Mrs. W. HUMES, 461 E. Colorado. (Home & Main 161.)
ROBERTS, Mrs. L. S.; Miss; Mr. R.; 343 S. Madison Av. (Home 678.)
ROEHRIG, Mr. and Mrs. FRED L., 501 Oakland Av. (Home & Main 636.)
ROGERS, Mr. and Mrs. R. I., 325 Bellefontaine. (Home 693.) Thursday.
ROOT, Mr. and Mrs. WALSTEIN, 210 N. Grand Av. (Home 69.)
ROSSITER, Mr. and Mrs. J. G., 505 S. Pasadena Av. (Home 1081.) Thursday.
ROWAN, Mr. and Mrs. ROBERT A., 315 S. Orange Grove Av. (Home 1168.)
ROWLAND, Dr. and Mrs. F. F.; Miss; 55 S. Marengo Av. (Home 199.)
ROWLAND, Dr. and Mrs. WARD B.; 406 S. Marengo Av. (Main & Home 817.)
RUSSELL, Mr. and Mrs. CHAS., Lockhaven and Grand. (Home 1065.)
SALMON, Mr. and Mrs. CROSBY; the Misses; 642 S. Pasadena Av. (Home 1539.)
SCOVILLE, Mrs. MARY O., cor. Orange Grove Av. and Colorado. (Main & Home 1100.)
SANBORN, the Misses, 99 N. El Molino. (Main 6612.)
SCOVILLE, Mr. and Mrs. CHAS. B.; (Mrs. McLAREN); 545 Colorado Court. (Main 651.)
SCRIPPS, Mr. and Mrs. W. A., Scripps Hall, Piedmont & N. Fair Oaks.
SENTER, Mrs. D. A.; Miss; 449 Kensington Pl. (Home 690.)
SENTER, Mrs. GEO. B., 336 S. Los Robles Av. (Main 9092.)
SHELDON, Mr. and Mrs. LIONEL, 741 N. Orange Grove Av. Friday.
SHERK, Dr. and Mrs. HENRY H., 268 S. Orange Grove Av. (Home 50.)
SHERMAN, Mr. H. B., 505 Lockhaven. (Home 1116.)
SHIBLEY, Mr. WM.; Miss; 510 S. Marengo Av. (Home 699.)
SHOEMAKER, Dr. and Mrs. R. H.; the Misses; Mr. B. D.; corner San Pasqual & Craig Avs. (Home 1012.) Monday.
SIMONS, Mr. and Mrs. SEWARD A., 280 State. (Main 480.)
SINCLAIR, Mr. and Mrs. H. H.; Miss; 260 Bellefontaine Av. (Home 258.)
SINGER, Mrs. HORACE M., 290 W. California.
SMITH, Mrs. CHAS. W.; Mr. and Mrs. W. H.; Miss; Columbia St. (Home 39.)
SMITH, Rev. and Mrs. ALBERT H., 1071 Garfield Av. (Home 1539.)
SNOWBALL, Mr. and Mrs. MacD., 382 N. Los Robles Av. (Home 518.)
SPRAGUE, Mr. O. S. A.; Miss; 184 S. Orange Grove Av. (Main 701.)
SPEAR, Mrs. J. E.; Miss; 230 N. Grand Av. (Home 1249.)
STANTON, Mr. and Mrs. WM.; Miss H. I. NEVIL; Grace Hill. (Home 657.) Tuesday.
STAATS, Rev. and Mrs. H. I., 425 N. Raymond Av. (Main 7833.)
STAATS, Mr. and Mrs. WM. R., 55 N. Grand Av. (Home 1241.)
STAFFORD, Mr. and Mrs. E. H., San Rafael Heights. (Home 1625.)
STANTON, Mr. and Mrs. WM.; (Mr. and Mrs. WM. H. NEVIN; Miss); Grace Hill. (H. 657.)
STEHMAN, Dr. and Mrs. HENRY B.; Miss; 450 W. Colorado. (Main & Home 551.)
STEWART, Mr. and Mrs. COLLIN, Hotel Maryland. (Sunset Ex. 3.)
STEWART, Mrs. JOHN B., 530 S. Orange Grove Av.
STOUT, Mr. and Mrs. LEE, 400 Arroyo Drive. (Home 1341.)
STIMSON, Mr. and Mrs. GEO. W., 391 Orange Grove Av. Wednesday.
STOWELL, Mrs. F. E., cor. Madison Av. and Walnut. (Home 2140.)
STORY, Mr. and Mrs. H. L.; Mr. J. E.; Altadena. Wednesday.
STUART, Mr. and Mrs. H. I., 80 S. Grand Av. (Main 4752 & Home 1534.)
STUART, Mrs. W. C.; Mr. W. C., Jr.; Miss; Buena Vista St. (Home 552.)
SUTTON, Captain and Mrs. A. de G. L.; the Miss SUTTONS; Mountain & Hill.
SUESSEROTT, Mrs. M. J., 162 N. Euclid Av.
SWAN, Mrs. JAMES; Mr. FRED; 515 E. Colorado. (Home 515.)
TALCOTT, Mrs. MARY E. D.; 297 S. Orange Grove Av. (Home 397.)
TALCOTT, Mrs. W. G.; Miss ALICE; 160 S. Orange Grove Ave. (Home 1759.)
TAYLOR, Dr. and Mrs. ED. WINSLOW, 508 Orange Grove Av.
THOMAS, Dr. and Mrs. G. R.; Miss; 530 Bellefontaine. (Home 1000.)
THOMPSON, Mr. and Mrs. JAMES D., Orange Grove & Palmetto. (Home 63.) Tuesday.
TORRANCE, Mr. JARED SIDNEY, 90 S. Grand Av. (Home 546.)
TRAYLOR, Mr. and Mrs. NEAL K., 365 S. Los Robles Av. (Home 2067.)
TURNER, Dr. and Mrs. WM. D.; (Mr. W. N. GABRIEL); 332 N. Raymond Av.
UP de GRAFF, Dr. and Mrs. THADDEUS, 233 Columbia.
VALLETTE, Mrs. FRANK H., 475 E. Colorado. (Home 163.) Friday.
VANDERGRIF, Mr. J. B., 482 E. Colorado St. (Home 2168.)

VANDERVORT, Mrs. R. T.; (Mrs. FRED GLEASON); 482 E. Colorado. (H. 692.) Friday.
VAN SLYCK, Dr. and Mrs. DAVID B., 116 S. El Molino Av. (Home 1107.) 1st Thursday.
VISSHER, Mrs. H. M.; the Misses; 289 S. Madison Av. (Home 1071.) Friday.
WADSWORTH, Mr. and Mrs. H. W., 146 N. Madison Av. (Home 820.)
WADSWORTH, Mr. and Mrs. JOHN, 320 W. California. (Home 884.) Monday.
WALKLEY, Mrs. SHELDON, S. Pasadena Av. & California. (Home 1465.)
WARDEN, Mr. and Mrs. H. PAGE, Spring Farm. (Home 431.) Sunday Afternoon.
WARDEN, Mr. and Mrs. E. J., 721 St. Johns Av. (Main 772.)
WARNER, Mr. and Mrs. FRANK, 328 Bellefontaine. (Home 1108.)
WATTERS, Mr. W. ANTOINE, 55 N. Euclid Av.
WATSON, Mrs. PLINY; Miss; Mr. and Mrs. J. T. PUGH, Jr.; 283 S. Grand Av.
WEATHERBY, Mr. and Mrs. F. B., 355 S. Grand Madison Av. (Home 1332.)
WEST, Mr. and Mrs. H. D.; Miss; Mr. and Mrs. H. E.; Altadena. (Home 4271.)
WHITMORE, Mrs. R. L.; Miss; Mr. and Mrs. BENJ. H.; 482 Colorado. (M. 2168.) Mon.
WHITTEMORE, Mr. and Mrs. HENRY M., 1825 Los Robles Av. (Home 1236.)
WILCOX, Mr. and Mrs. FRED, 956 Orange Grove Blvd. (Home 65.) Tuesday.
WILLETT, Mr. and Mrs. C. J., N. Los Robles Av. Friday.
WINSLOW, Mrs. ISABEL B.; Miss; 373 S. Los Robles Av. Friday.
WILLIAMS, Mr. and Mrs. CHAS. P., Buena Vista St. (Home 424.)
WOTKYNS, Mrs. BENJ. M.; Miss; Mr. G. L.; Mr. and Mrs. BENJ. M., Jr.; 464 Bellefontaine. (Home 622.) Thursday.
WOTKYNS, Mr. and Mrs. WALTER L., 484 Bellefontaine. (Home 396.)
WOOD, Mr. and Mrs. J. W.; Mr. C. H.; 59 S. Orange Grove Av. (Home 945.) Friday.
WOOD, Mrs. CORRINE E.; the Misses; 473 Main. (Home 946.)
WOOD, Mr. and Mrs. GUY H., 460 N. Los Robles Av. (Home 2218.)
WOODBURY, Mr. and Mrs. ELMER, La Casa Grande. (Home 37.)
WRIGHT, Mr. and Mrs. W. S., 830 N. Orange Grove Av. (Home 466.) Friday.
ZIER, Mrs. H. M.; Mr. HARRY; 223 N. El Molino Av. (Main & Home 509.)

SOUTH PASADENA LIST.

AXTMAN, Mr. and Mrs. W. F., 1305 Monterey Road & S. Pasadena Av. Wednesday.
DOBBINS, Mrs. C. W.; Mr. and Mrs. F. D. BANKS; Garfield Av. Tuesday.
HARDISON, Mr. and Mrs. W. L.; Mrs. D. DALLY; Garfield Av. Friday.
LOWE, Mr. and Mrs. THADDEUS, Garfield Av. (Home 559.) Tuesday.
PORTER, Mrs. F. C.; Miss; Monterey and Palmero Sts. (Main 857.) Friday.

LASH'S
KIDNEY & LIVER
BITTERS
A PLEASANT LAXATIVE.
NOT INTOXICATING

Dr. Deimel (Linen-Mesh) Underwear

We Announce the
OPENING
OF OUR
RETAIL STORE
AT
1107 Van Ness Avenue, near Geary St.

Customers' measurements preserved. No change in prices.
The best selected stock of Underwear in San Francisco.

THE DEIMEL LINEN-MESH SYSTEM CO.

(Established 1858)

W. K. VANDERSLICE CO.

GOLD AND SILVERSMITHS

NOW OPEN IN THEIR NEW STORE,

1616 VAN NESS AVENUE, near California Street, SAN FRANCISCO.

With Complete Lines in all Departments.

COAL COAL COAL

W. G. STAFFORD & CO.

214 EAST STREET. Telephones West 2169, West 2170. SAN FRANCISCO.

GUMP'S

CHINA GLASSWARE BRONZES PICTURES MARBLES

ELECTROLIERS DESK SETS FRAMING SMOKING SETS

1645 CALIFORNIA ST., just below Van Ness. Tel. Franklin 624

G. W. MONTGOMERY, Late of J. M. Litchfield & Co.

MARSHALL F. JONES, Late of 89 New Montgomery St.

MARSHALL F. JONES & CO.

TAILORS

973 ELLIS STREET, near Van Ness Avenue. SAN FRANCISCO.

W.J. WATSON ROOFING CO.

(Successors to PACIFIC REFINING & ROOFING CO., Roofing Department.)

WATSON'S GRAVEL ROOFING, WATSON'S READY ROOFING, SATURATED FELTS, ROOF PAINTS, ASPHALT, WATSON'S ASPHALT MASTIC FLOORING.

BUILDERS' EXCHANGE, 226 OAK STREET, SAN FRANCISCO. Telephone Park 11.

WM. M. WEIL

CIRCULARS AND SAMPLES

Distributed in San Francisco and Neighboring Towns.

Specialty: ADDRESSED DISTRIBUTION.

Only Correct Mailing Lists of the Pacific Coast, Orient, Central America and Mexico.

221 FELL STREET, S. W. cor. Franklin. Telephone Park 976. SAN FRANCISCO.

F. G. PHILLIPPS., C. P. A., Manager.

JONES, CAESAR, DICKINSON, WILMOT & CO.

CERTIFIED PUBLIC ACCOUNTANTS

524 and 528 MONADNOCK BLDG. Telephone, Temporary 946. SAN FRANCISCO.

Also at New York, Chicago, St. Louis, Pittsburg, London, Melbourne.

C. V. ROWE

CERTIFIED PUBLIC ACCOUNTANT. SYSTEMS SPECIALIST.

ROOM 502 KOHL BLDG., SAN FRANCISCO. Telephone West 4580.

Res. 2123 Eagle Ave., Alameda, Cal. Telephone Alameda 1549.

Joseph A. Stulz, Pres. Joseph Nesbitt, Vice-Pres. John Sempey, Sec. and Treas.

JOSEPH A. STULZ CO.

(Incorporated)

GROCERS

FILLMORE AND PINE (Telephone West 698) CASTRO AND EIGHTEENTH.

THAVONAT'S SECRET SERVICE AGENCY

(Formerly Eleventh Floor, Call Building.)

850 FULTON STREET, SAN FRANCISCO. UNIMPEACHABLE REFERENCES.

THE LIGHT RUNNING DOMESTIC SEWING MACHINES

AND PEERLESS PAPER PATTERNS.

J. W. EVANS, Agent

Phone West 3601.

1658 O'FARRELL ST., near Fillmore, SAN FRANCISCO.

CALIFORNIA CLUB OF CALIFORNIA.

San Francisco District. Organized December 27, 1897. Federated January, 1900. Incorporated March 22, 1902. Meets first, third and fifth of the month.

OFFICERS AND MEMBERS.

Mrs. J. W. ORR, 2420 Gough.....President
Mrs. E. S. BALDWIN, 727 Duboce Ave.....First Vice-President
Mrs. A. W. SCOTT, 305 Buchanan.....Second Vice-President
Mrs. LOREN E. BARNES, 2380 Green.....Corresponding Secretary
Mrs. D. I. McMASTERS, 1077 Page.....Recording Secretary
Mrs. HADWEN SWAIN, 2521 Octavia.....Treasurer
Miss FLORENCE KUSTEL, 2526 California.....Financial Secretary
Mrs. JAMES C. CRAWFORD, 2115 Baker.....Director
Mrs. H. H. FASSETT, 2622 Sacramento.....Director
Mrs. C. R. JOHNSON, 3320 Washington.....Director
Mrs. C. J. KAIGHIN, care California Club.....Director
Mrs. JAMES McDONALD, 912 Union.....Director
Mrs. E. P. SCHELL, Denver, Colorado.....Director
Mme. EMELIA TOJETTI, 2646 Union.....Director
Mrs. CHAS. A. WARREN, 2215 Van Ness Ave.....Director

AITKIN, Mrs. JOHN R., 3663 Washtn.
ALLEN, Mrs. E. T., 2204 Jackson.
ANDERSON, Mrs. LOIS S., cr. Cal. Club.
ANDREWS, Mrs. H., 312 Bartlett.
ANGELO, Mrs. WALLACE P., Alameda.
APPLYN, Dr. A. M., Napa State Hos.
ARMITAGE, Mrs. WM. H., 1427 Post.
ARTIGUES, Mrs. J. E., 2947 Fillmore.
ATHEARM, Mrs. F. G., 504 Hugo, nr 6th Ave.
ATKINSON, Miss J. M., 1032 Broadway.
AUSTIN, Mrs. M. O., 469 Guerrero.
AVERY, Mrs. B. P., care Cal. Club.
BAILEY, Mrs. 1314 Castro, Oakland.
BAKER, Mrs. C. C., Belvedere.
BAKER, Mrs. F. W., Alameda.
BAMBERGER, Mrs. JUSTIN, care Cal. Club.
BALL, Miss KATHERINE, 1001 Leavenworth.
BARNETT, Mrs. R. A., care Cal. Club.
BARRETT, Mrs. W. G., 1101 Green.
BAND, Mrs. HENRY F., care Cal. Club.
BATCHELDER, Mrs. N. P., 150 Central.
BATES, Mrs. GEO. E., 2767 Clay.
BAUER, Mrs. C. J., care Cal. Club.
BEAN, Miss LOTTA, 2622 Sacramento.
BEAN, Mrs. EDWIN S., care Cal. Club.
BENEDICT, Mrs. E. J., 2060 Sutter.
BERGSTEIN, Mrs. HENRY, Oakland.
BERNHARD, Mrs. HENRY, 3004 Clay.
BERNHARD, Mrs. SAM, Berkeley.
BERMINGHAM, Mrs. J., 741 Chestnut.
BICKEL, Mrs. H. T., care Cal. Club.
BILLINGS, Mrs. GEO. E., cr. Cal. Club.
BISSELL, Mrs. W. A., 1737 Alameda Ave., Alameda.
BLACK, Mrs. ALFRED P., 2913 Fillmore.
BLACKWOOD, Miss LUCY B., Alameda
BLISS, Miss AMELIA M., 710 Waller.
BLODGETT, Mrs. E. A., care Cal. Club.
BLUM, Miss JOSIE, 1251 8th, Alameda.
BONESTELL, Mrs. J. T., care Cal. Club.
BONNHEIM, Mrs. EDWARD, 2217 Scott
BOONE, Mrs. P. R., 2027 Durant, Br'
BOWEN, Dr. AMY, Berryessa Rd, San Jose.
BOWEN, Dr. J. M., Berryessa Rd., San Jose.
BOWEN, Mrs. A. D., 2550 Vallejo.
BOZIO, Mrs. O., 1125 Laguna.
BREDHOFF, Mrs. C. M. 1205 Masonic.
BRADLEY, Mrs. F. W., care Cal. Club.
BRADLEY, Mrs. V. S., Oakland.
BRANDT, Mrs. JACOB, 3303 Clay.
BRAVERMAN, Mrs. S. L., 1283 Page.
BRECK, Mrs. GEORGE, 92 Carl.
BRISTOL, Miss MAUD, care Cal. Club.
BREMER, Miss ANNA H., cr Cal. Club.
BRICE, Mrs. J. J., care Cal. Club.
BRIGGS, Mrs. WALLACE W., 727 Cole.
BROWN, Mrs. ALBERT V., 522 Hill.
BROWN, Mrs. J. D., 2231 Washington.
BROWN, M. E., care Cal. Club.
BROWN, Mrs. T., Berkeley.
BRIGGS, Mrs. C. F., care Cal. Club.
BROSIUS, Mrs. BERTHA, 1000 Masonic.
BRUNE, Mrs. HENRY, 824 Grove.
BUGBEE, Mrs. MAXWELL G., 854 Cole.
BURKE, Mrs. WM. F., 2037 Pierce.
BUCKINGHAM, Mrs. W. P., 2431 Buchanan.
BURNHAM, Mrs. J. W., Alameda.
BURNS, Mrs. A. M., 432 Spruce.
BURNS, Mrs. E. O., 109 Lyons.
BURR, Mrs. C. C., 1426 Filbert.
BUTLER, Mrs. G. E., Brighthurst, Ross
CACHOT, Mrs. M. A., care Cal. Club.
CAMPBELL, Mrs. E. L., care Cal. Club.
CAMPBELL, Dr. M. P., care Cal. Club.
CAMPBELL, Mrs. MARRINER, 1820 Turk.
CALLAHAN, Miss L. E., 2230 Pacific.
CARMANY, Mrs. RINGGOLD, 2353 Union.
CARSON, Mrs. JOHN B., 1955 Geary.
CARTER, Mrs. J. W. care Cal. Club.
CASWELL, Mrs. G. W., 1921 Sacramento
CENTER, Mrs. J. D., 2116 Bush.
CHENEY, Mrs. WM. F., 33 Spruce.
CHURCH, Mrs. E. B., 2126 California.
CLARK, Mrs. MARY C., 2218 Webster.
COEY, Miss EMILY R., 2727 Filbert.
COEY, Miss LOUISE, 2727 Filbert.
COFFIN, Mrs. H. L., 1362 Grove.
COFFIN, Mrs. HORACE, Mill Valley.
COHN, Mrs. C. C., Manila, P. I.
COHN, Miss J., 2009 Devisadero.
COLE, Mrs. JOHN F., 1433 Golden Gate.
COLE, Miss NELL H., 1315 Waller.
COLE, Mrs. N. P., Jr., 434 Waller.
COLEMAN, Mrs. WM. P., care Cal. Club
CONLISH, Mrs. CHAS. W., 1100 Page.
CONRAD, Mrs. J. G., 2234 Broadway.
COOP, Mrs. F. J., 2d Ave & McAllister.
COOPER, Mrs. L. B., 3511 Jackson.
COOPER, Mrs. C. E., 2418 Washington.
COOPER, Mrs. F. J., 1725 Lyon.
COOK, Mrs. MILTON, care Cal. Club.
COPE, Mrs. WALTER B., 2506 Union.
CORNWALL, Mrs. ARTHUR W.
COTTON, Mrs. A. R., care Cal. Club.
COULSON, Mrs. W. C., care Cal. Club.
COWDERY, Mrs. J. F., Jackson & Maple
COWELL, Mrs. E. V.
CRAIG, Mrs. THOS. H., 1314 Page.
CRIM, Mrs. GEO. S., 2361 Howard.
CRITTENDEN, Miss M. L., 690 Waller.
CROUDACE, Miss E. M., 1831 Vallejo.
CROUDACE, Mrs. F. W., 1831 Vallejo.
CROWLEY, Miss JOSEPHINE, care Cal. Club.
CROWLEY, Miss M. E., care Cal. Club.
CULLEN, Miss MARY, Mill Valley.
CUNEO, Miss ROSE, San Mateo, Cal.
CURREY, Mrs. JOHN, care Cal. Club.
CURTIS, Mrs. J. M., 2518 Union.
CURTIS, Mrs. M., 2506 Union.
CURRY, Miss MARGARET B., Alameda
D'ANCONA, Mrs. A. A., care Cal. Club.
DAMKROEGER, Mrs. H., care Cal. Club.
DAVIS, Mrs. JOHN F., 1735 Page.
DAVIS, Miss MARGARET C., care Club.
DELANEY, Mrs. CHAS., 2302 Franklin.
DEERING, Mrs. C. J., 2302 Broderick.
DEERING, Mrs. EDWARD, 1327 Fell.
DENMAN, Mrs. JAMES, 3808 Clay.
DENT, Mrs. S. P., 1685 Oak.

Wall Papers of Character

Our assortment of Wall Papers is the most carefully selected line ever shown on the Pacific coast. It comprises selections from twelve of the leading American factories and the following lines of French and English goods:

Dumas, Paris, France.
Haus, " "
Gillon Fils, " "
J. Zuber, Rixheim, Germany.
Sanderson & Sons, London, Eng.
Wm. Knowles & Son, " "
Essex Mills, " "
Potter Mills, " "
And many others.

We also carry a complete and select line of Fabrics exactly matching our wall papers. See us before making your selections.

L. TOZER & SON CO.

INTERIOR DECORATORS

1527 Pine Street, SAN FRANCISCO

Special designs and estimates upon application

De SABLA, Mrs. EUGENE J., 839 Oak.
De TUBEVILLE, Miss A. C., care Club.
DICKENSON, Mrs. WM. LeG., Haywards.
DOBBS, Dr. L. L., Mill Valley.
DOHRMANN, Mrs. F. W., care Cal. Club.
DONNELLY, Miss LOUISE, 839 Oak.
DONNELLY, Miss MARY E., 839 Oak.
DOW, Mrs. B. N., "The Ainsworth."
DUFFEY, Mrs. GEO. F., 2019 Gldn Gate
DUGAN, Miss A. E., care Cal. Club.
DUSENBURY, Mrs. H., care Cal. Club.
DYER, Mrs. GEO. H., 3421 Washington.
DYER, Mrs. WALTER J., 1730 Page.
EASTWOOD, Mrs. O., care Cal. Club.
EDWARDS, Miss ABBIE, care Cal. Club
EDE, Mrs. CATHERINE, care Cal. Club
EICKHOFF, Mrs. HENRY, 1550 Page.
ELLIOTT, Miss MARY A., 719 Schrader.
EYSTER, Mrs. N. B., 2715 Buchanan.
EISNER, Mrs. M. S., Berkeley.
ELDREDGE, Mrs. Z. S., 2621 Devisadero.
EMMONS, Miss I. C., 3740 Sacramento.
EWING, Mrs. SAMUEL McG., 1941 O'Farrell.
FAIRBROTHER, Miss M., cr Cal Club.
FARRER, Miss U. S., Sausalito.
FASSETT, Mrs. H. H., 2622 Sacramento.
FESSENDEN, Mrs. H. P., 1719 Baker.
FISHBECK, Mrs. HERBERT E., 2218 Jackson.
FISHER, Miss C. A., 115 Steiner.
FITZGERALD, Mrs. M. M., 405 Fillmore
FLOOD, Mrs. ARTHUR M. 1130 Stanyan
FOLLANSBEE, Mrs. A. W., Sausalito.
FONDA, Mrs. CHAS., 3740 Sacramento.
FOGARTY, Miss NORA T., 606 Fillmore.
FORDHAM, Miss N. P., care Cal. Club.
FOSTER, Mrs. E. J., "Carmel by the Sea."
FOSTER, Mrs. SAM'L, care Cal. Club.
FOSTER, Mrs. S. L., 3687 24th.
FRANK, Mrs. N. H., 2114 Central Ave.
FRAPOLLI, Miss M., 2636 Vallejo.
FRINK, Mrs. G. W., 1279 19th Ave.
FREEMAN, Mrs. A. C., 1221 Fillmore.
FLOOD, Mrs. A. H., 1130 Stanyan.
GAGE, Mrs. WM. H., 2470 Broadway.
GEAR, Mrs. GEO. D., 3712 Clay.
GIBBS, Mrs. GEO. W., 2622 Jackson.
GILBERT, Mrs. GEO. S., 2216 Clay.
GLASER, Mrs. EDWARD F., care Club.
GINTY, Mrs. JOHN, 758 Ashbury.
GIRARD, Mrs. A. L., Alameda.
GOULD, Mrs. J. L., 1816 Encinal, Ala.
GORHAM, Miss MARY G., 3014 Clay.
GRAHAM, Mrs. G. D., 1994 Fell.
GRAHAM, Mrs. H. L., care Cal. Club.
GRANT, Mrs. TOM C., care Cal. Club.
GRANT, Mrs. ISAAC, 532 Steiner.
GRAVES, Mrs. WALTER C., 2131 Howard.
GREGG, Mrs. W., 2650 Green.
GRENINGER, Miss J., 117 Buchanan.
GRISSIM, Mrs. S. F., care Cal. Club.
GOODMAN, Mrs. FLORENCE M., New York.
GOODWIN, Mrs. N. A., La Casa Loma.
GROTHWELL, Mme. M., 1716 Pacific.
GUTHRIE, Mrs. JAMES, San Anselmo.
GUMMER, Mrs. FRANK A., 1560 Fell.
GWYNN, Mrs. JOHN, 2727 Pierce.
GUYETT, Mrs. R. G., 2019 Pacific Ave.
HAAS, Mrs. GEORGE, 2112 Pine.
HACKETT, Mrs. FRANCIS M., care Cal. Club.
HAILSTONES, Mrs. C. E., care Cal. Club.
HALSTED, Mrs. WM. A., 715 Scott.
HAMILTON, Mrs. J. S., Pt. Reyes, Cal.
HANIFY, Mrs. JOHN R., Sausalito.
HARLAND, Mrs. H. A., 1800 Pierce.
HARDEN, Mrs. F. W., Berkeley.
HART, Mrs. H. H., Cloyne Ct., Berkly.
HARRISON, Miss VIRGINIA, care Cal. Club.
HASKELL, Mrs. C. L., care Cal. Club.
HART, Mrs. A. L., care Cal. Club.
HART, Mrs. KATE S., 2235 Sutter.
HART, Mrs. W. H. H., Palo Alto.
HAWTHORNE, Miss L. M., 300 Clemnt.
HASSETT, Mrs. M. C., 1725 Vallejo.
HAYWARD, Mrs. L. A., 1023 Shotwell.
HEARD, Miss MARY E., Alameda.
HEARST, Mrs. PHEBE A., Berkeley.
HECHT, Miss EDITH, care Cal. Club.
HENDY, Miss S. J., 3652 Clay.
HERNAN, Mrs. M. H., 2277 Green.
HERTZ, Mrs. LOUIS, Livermore, Cal.
HERRICK, Mrs. R. F., 2136 15th.
HIBBS, Mrs. E. D., Livermore, Cal.
HIGHTON, Mrs. HENRY E., Honolulu.
HILDERBRANDT, Mrs. W. C., 533 Clayton.
HILL, Miss ELIZABETH J., care Club.
HILL, Mrs. CHAS. B., 232 18th St.
HILL, Mrs. HORACE, 2101 Laguna.
HILL, Mrs. THOS. L., 1609 Gough.
HJUL, Mrs. H. H., care Cal. Club.
HERNDON, Miss ANNIE C., care Club.
HILL, Miss JOSEPHINE M., care Club.
HILP, Mrs. HENRY, 304 Spruce.
HITTELL, Miss KATHERINE H., care Club.
HOBART, Mrs. WM. W., 2629 Cal.
HOBE, Mrs. GEO. JOHN, 2831 Laguna.
HODGDON, Mrs. H. F., 1410 Washingtn.
HODGHEAD, Mrs. D. A., 3435 Sacmto.
HOLCOMBE, Miss E. A., care Cal. Club.
HOPPIN, Mrs. MARIA P., Berkeley.
HOSTETTER, Miss A. L., 1511 Vallejo.
HOVEY, Mrs. C. L., 2002 Broadway.
HOWARD, Mrs. ALLAN, 1367 Oak.
HOYT, Mrs. JOHN W., 2626 Steiner.
HUETER, Mrs. E. L., 2332 Howard.
HULME, Mrs. E. J., 1435 Golden Gate.
HUNT, Mrs. CHAS. F., 3516 Clay.
HOYT, Miss MAY, 1915 Sacramento.
HOPPE, Mrs. J. C., 2449 17th St.
IVES, Mrs. GEO., care Cal. Club.
IVES, Mrs. STEPHEN D., care Club.
JEWETT, Mrs. JOHN H., care Club.
JOHNSTON, Mrs. C. R., 3320 Washingtn.
JOHNSON, Mrs. J. M., care Cal Club.
JONES, Mrs. JAS. H., 528 Lyon.
JOSEPH, Miss ELEANOR, 1500 Green.
JORDAN, Mrs. WM. H., 2336 Pacific.
JUDELL, Dr. M., 1701 Buchanan.
KAHMANN, Mrs. E. R., 1560 Sacrmnto.
KAISER, Mrs. L. M., 1934 Eddy.
KEATING, Miss M. E., 1514 Octavia.
KEENAN, Mrs. JOS. B., 2646 Union.
KELLER, Mrs. M. T., 40 Belvedere.
KEITH, Miss ELIZA D., Berkeley.
KEITH, Mrs. WM. M., Berkeley.
KEITH, Mrs. B. R., Berkeley.
KELLOGG, Mrs. A. C., 1349 Masonic
KELLOGG, Mrs. GEO. H., 2826 Cal.
KENDRICK, Mrs. RODNEY, 3346 Clay.
KERN, Mrs. F. W., 2449 17th St.
KERVAN, Miss I. M., 1402 McAllister.
KEYS, Dr. ELIZABETH E., 222 3rd Av.
KIBBE, Dr. M. E., 1563 Sacramento.
KILBURN, Mrs. CLEON, Berkeley.
KINGSLAND, Mrs. G. R., 271 Frederick.
KINNE, Mrs. C. MASON, The Jefferson.
KINSEY, Mrs. CHAS. C., 7 5th Ave.
KIMBALL, Mrs. WM. P., 2006 G. Gate.
KNIGHT, Mrs. GEO. A., care Cal. Club.
KOBICKE, Dr. SOPHIA B., care Club.
KOHN, Mrs. L. H., 1708 Sacramento.
KORTE, Mrs. GEO. D., Berkeley.
KREBS, Mrs. HENRY, care Cal. Club.
KUNTZE, Mme. H., 2423 Buchanan.
LAMOTTE, Mrs. R. S., care Cal. Club.
LANGLEY, Mrs. B. H., Berkeley.
LARKIN, Mrs. F. M., 3168 21st St.
LAWTON, Mrs. A. F., 2174 Green.
LEACH, Mrs. RICHARD, 233 Dolores.
LEAVITT, Mrs. W., care Cal. Club.
LEVISTON, Mrs. GEO., 1696 McAllister.
LEAKE, Mrs. W. S., Ross, Marin Co.
LIGHTNER, Mrs. Joel F. 1121 Laguna.
LEIBOLD, Mrs. J. G., 1914 Pine.
LILIENTHAL, Mrs. R. L., 1806 Vallejo.
LIMBAUGH, Mrs. W. A., care Cal. Club.
LINDLEY, Mrs. C. H., 2574 Broadway.
LINDSAY, Mrs. J. S., Colma, San Mateo Co.
LITCHFIELD, Mrs. J. M., 1020 Page.
LORD, Mrs. VIRGINIA A., San Carlos.
LOUDERBACK, Mrs. D., care Club.
LONG, Mrs. CLARA, care Cal. Club.

SCHOENHOLZ & ELSBACH

2011-2013 FILLMORE ST., NEAR CALIFORNIA

BIG AND POPULAR DRY GOODS HOUSE

ESTABLISHED 1868

IMPORTERS OF

Dress Goods, Silks, Irish and German Household Linen, Domestics, Blankets, Comforters, Lace Curtains, Bed Pillows, Feathers and Downs by the pound.

Ladies' and Children's Underwear, Corsets, Hosiery, Notions, Yarns, Embroidery Materials, Ribbons, Silk, Kid Gloves, Leather Goods.

FULL LINE GENTS' FURNISHING GOODS

AGENTS BUTTERICK PATTERNS

P. D. AND J. B. FRENCH CORSETS

First-Class Goods at Reasonable Prices.

Mail Orders promptly attended to.

When in the city, please give us a call.

LONG, Mrs. LOUIS H., care Cal. Club.
LONG, Miss JENNIE A, 1318 Page.
LONG, Miss J. M., 2428 Pine.
LORYEA, Mrs. E. S., 2234 Pine.
LOVE, Mrs. JOSEPHINE, 2234 Pine.
LOW, Mrs. CHAS. A., 3561 Clay.
LOWENBERG, Mrs. I., care Cal. Club.
LOWRIE, Mrs. WM., 2564 Mission.
LYSER, Mrs. ALBERT, 816 Fell.
MACURDA, Mrs. A. A., 1443 Page.
MADDEN, Mrs. W. A., 404 Frederick.
MAGEE, Mrs. THOS., 2710 Broadway.
MANN, Mrs. AZRO L., 2222 Clay.
MANN, Mrs HENRY R., 2011 California.
MARSH, Mrs. F. D., Jackson & Locust.
MARSHALL, Dr. M. S., 2500 Fillmore.
MARION, Mrs. W. I., care Cal. Club.
MARSH, Mrs. GEO. T., 300 12th Ave.
MACDONALD, Mrs. GEO. C., 1324 Page.
MARTIN, Mrs. JOS. M., 2514 Fillmore.
MARTIN, Mrs. JOHN R., 2661 Pine.
MARTIN, Mrs. JAS. G., 2839 Jackson.
MARTIN, Mrs. ELEANOR, 2040 Broadway.
MATHEWS, Mrs. HARVEY, care Club.
MARTEL, Mrs. JANE, 2420 Buchanan.
MASTICK, Mrs. R. W., Alameda.
MAY, Mrs. EDWARD, 1680 Fell.
McCABE, Mrs. M. J., care Cal. Club.
McCARTNEY, Mrs. S., 2823 Jackson.
McCALLUM, Mrs. A., 3097 California.
McCROSSON, Mrs. J. T., Honolulu.
McDOUGALL, Mrs. C. C., 721 Devisadero.
McFADDEN, Mrs. S., Baker & Haight.
McMASTERS, Mrs. D. J. 1077 Page.
McNEAR, Mrs. GEO., Petaluma.
McGURN, Mrs. THOS. R., Alameda.
McKENZIE, Mrs. J. H., care Cal. Club.
McKEVITT, Mrs. F. B., Vacaville.
MESICK, Miss MABEL, care Cal. Club.
MENTZ, Mrs. CHAS. H., Alameda.
MILLER, Mrs. JAS. A., 238 Tremont.
MILLS, Mrs. J. S., 405 Laurel.
MILLS, Mrs. S. B., Mills College.
MITCHELL, Mrs. J. B., care Cal. Club.
MOORE, Mrs. NELLIE B., care Club.
MOORE, Mrs. LEWIS W., care Club.
MOORE, Dr. DOROTHEA, Los Angeles.
MOORE, Mrs. A. A., Jr., East Oakland.
MOORES, Mrs. C. W., 3000 Pine.
MOFFATT, Mrs. L. W., 1726 Pine.
MONSON, Mrs. E. C., 773 Haight.
MORSE, Mrs. ROBT. H., 49 Scott.
MORRILL, Mrs. H. C., Oak and Lyon.
MORFFEW, Mrs. THOS. 1725 Pine
MOULTON, Mrs. FRANK, 740 Ashbury.
MULCAHY, Mrs. E. R., care Cal. Club.
MURPHY, Mrs. D. J., 121 Liberty.
MUSTO, Miss LAURA, 2646 Union.
NASH, Mrs. W. B., care Cal. Club.
NEILSON, Mrs. WM., 1120 Sacramento.
NERVEY, Mrs. T. A., 3969 Washington.
NEWTON, Mrs. MORRIS, 2008 Vallejo.
NEWMAN, Mrs. C. J., 1700 Broadway.
NICHOLL, Mrs. Wm. H., care Cal. Club.
NIELSEN, Miss HELENE, care Club.
NOBLE, Mrs. H. H., 1100 Gough.
NORTON, Mrs. A. J., care Cal. Club.
O'BRIEN, Miss LEONORA, Berkeley.
O'BRIEN, Miss MARG., 746 Clayton.
O'CALLAHAN, Miss M., 108 12th St.
O'NEAL, Mrs. PHILIP G. 419 Ashbury.
OPPENHEIM, Mrs. PHIL. 1711 Post.
OSBORNE, Mrs. C. M., Sausalito.
OSBORNE, Mrs. W. E., 3798 Clay.
OUGH, Mrs. J. M., 2772 Franklin.
PALACHE, Mrs. THOS. W., 1373 Page.
PALMER, Mrs. SIDNEY S., 49 Scott.
PARK, Mrs. DEAN W., Palo Alto.
PARMENTER, Mrs. G. E., Los Angeles.
PARTRIDGE, Mrs. E. B., Highland Sps.
PATCH, Miss SUSANNE R., care Club.
PATTON, Miss MARY, care Cal. Club.
PEEL, Mrs. J. M., care Cal. Club.
PEIXOTTO, Miss J. B., care Cal. Club.
PEW, Mrs. J. W., care Cal. Club.
PERCY, Mrs. EARL N., 3570 Clay.
PHELPS, Mrs. T. GUY, San Carlos.
PIEPER, Mrs. ROBERT, care Cal. Club.
PIERCE, Mrs. W. FRANK, Oakland.
PHIPPS, Mrs. C., care Cal. Club.
PIPER, Miss, 1257 18th Ave.
PIERCE, Mrs. M. J., care Cal. Club.
PIKE, Miss KATHERINE J., care Club.
PLATT, Mrs. FRANK L., 712 Steiner.
PLUNKETT, Mrs. W. A., 1220 Geary.
POHLI, Mrs. EMIL, 183 De Long Ave.
PORTER, Mrs. B. F., Soquel, Cal.
POST, Mrs. CHAS. E., care Cal. Club.
POULTNEY, Mrs. R. C., The Van Nuys.
POWERS, Mrs. W. H., 1404 Post.
PRESCOTT, Mrs. GEO. W., care Club.
PROVOST, Miss C. E., 708 Fell.
RADGESKY, Mrs. L. D., 1022 Haight.
RALSTON, Mrs. WM. C., Fruitvale.
RANKIN, Mrs. GEO. A., 212 Willard.
REAMER, Mrs. SARA, Oakland.
REHFISCH, Mrs. LENA, Pierce & Pine.
RENZ, Mrs. CARL, care Cal. Club.
RICHARDS, Mrs. H. C., 2011 Bush.
RICHARDS, Mrs. C. F., 301 Penn. Av.
RIDER, Mrs. JOHN B., 2533 Folsom.
RIEDY, Mrs. C. C., 1507 Scott.
RIESER, Mrs. E. O., 799 Clayton.
ROBINSON, Mrs. G. H., care Cal. Club.
ROBINSON, Mrs. C. D., 1633 Laguna.
ROHRER, Mrs. ALBERT H., 745 Post.
ROBINETT, Miss M. M., 3332 25th.
ROBINSON, Mrs. L. C., 2333 Pacific Av.
ROLKER, Mrs. E. XAVIER, 2614 Laguna.
ROSS, Mrs. W. G., Tonopah, Nev.
ROWE, Mrs. PURCELL, 816 Clayton.
RUSS, Mrs. JOHN, care Cal. Club.
RYAN, Mrs. HENRY L., 2682 Sac'to.
SANBORN, Mrs. J. S., Berkeley.
SCHLOSS, Mrs. AARON, 3804 Clay.
SCHROEDER, Mrs. J. B., care Cal. Club.
SCHROTH, Miss F., 1979 Jackson.
SCOTT, Mrs. A. W., 305 Buchanan.
SCOVILLE, Mrs. JOHN J., 2223 Pacific.
SCOVILLE, Miss B. J., 2223 Pacific.
SEARLE, Mrs. H. W., care Cal. Club.
SEELEY, Mrs. JOS., 152 Central Av.
SEMPLE, Miss TESSA R., 1314 Page.
SESNON, Mrs. W. T., 3330 Washington.
SHARON, Mrs. A. D., care Cal. Club.
SHEA, Mrs. FRANK T., care Cal. Club.
SHEA, Mrs. JAMES, 2415 Octavia.
SHELDON, Mrs. M. M., Marysville, Cal.
SHERMAN, Miss CLARA, 1822 Sac'to.
SHERMAN, Miss F. M., 1822 Sac'to.
SIBLEY, Mrs. JOHN D., San Mateo.
SIMPSON, Mrs. E. S., 711 Duboce.
SHERMAN, Mrs. M. H., 2238 Vallejo.
SINCLAIR, Mrs. H. B., 1070 Page.
SINCLAIR, Mrs. JEAN, 2115 Webster.
SISSON, Mrs. W. J., 2126 Vallejo.
SKINNER, Mrs. G. W., 2814 Sacram'to.
SLATER, Mrs. C. C., Oakland.
SLEEPER, Mrs. CHAS., Berkeley.
SLEEPER, Miss LAURA, Berkeley.
SLOSS, Mrs. M. C., 2016 California.
SMELLIE, Mrs. WM., 1919 Sutter.
SMILEY, Mrs. S. PATTON, 1778 Page.
SMITH, Miss MARY L., 2541 Folsom.
SMITH, Mrs. GEO. LAW, 2286 Jackson.
SMITH, Mrs. N. T., San Carlos.
SMITH, Mrs. S. V., 1900 Washington.
SNEDAKER, Mrs. W. H., care Cal. Club.
SNOOK, Miss C. A., care Cal. Club.
SOLOMONS, Mrs. H. M., Berkeley.
SMITH, Miss SALLIE R., Berkeley.
SPENCER, Mrs. L., care Cal. Club.
SPEAR, Mrs. JOS. S., Jr., care Cal. Club.
SPEDDING, Mrs. K. D., care Cal. Club.
SPERRY, Mrs. AUSTIN, 2100 Pacific.
SPIEKER, Mrs. J. J., 2100 Devisadero.
SPONOGLE, Mrs. F. M., 1077 Page.
STADTMULLER, Mrs. F. D., S. Rafael.
STEVENS, Mrs. L. M., care Cal. Club.
STIREWALT, Mrs. H. W., 702 Oak.
STODDARD, Mrs. ELGIN, care Cal. Club.
STRACHAN, Mrs. G. B., care Cal. Club.
STRICKLAND, Mrs. S. L., 2500 J'kson.
SUTHERLAND, Miss M. E., 2702 Laguna.

FOXHALL MARKET

2318 Fillmore Street

BETWEEN CLAY AND WASHINGTON

This market is most conveniently and centrally located in a favored and popular residence portion of San Francisco. It is under an efficient management and has gained a high reputation for furnishing the choicest products for the best family trade. Depot for the finest fruits, fish, poultry, meats, vegetables, butter, eggs, delicacies, flowers, etc. Only first-class goods are allowed in this market. All orders placed with the following firms will receive prompt and courteous attention.

E. CASWELL, Manager.

Foxhall Oyster House

BERGREN & HEGBURG
Proprietors

FOXHALL MARKET
Phone West 978
Open Day and Night

Orders Delivered Promptly

2316-2318 FILLMORE STREET
between Clay and Washington
San Francisco

Oysters, Clams, Crabs, Shrimps and Ice

Foxhall Market Creamery

G. ROMANDER
Proprietor

Butter, Eggs, Cream and Milk

BUTTER MADE FRESH DAILY

2318-2320 Fillmore Street - Telephone West 981 - San Francisco

---

Emil Belli

LORENZINI & BELLI

E. Lorenzini

Dealers in

Fruits, Vegetables and Poultry

DRIED FRUITS AND CANNED GOODS, PRODUCE, NUTS AND SWEET OILS

Stalls 1 and 2, Foxhall Market, 2318 Fillmore Street

Tel. West 71

Tel. West 72

FOXHALL FISH AND OYSTER CO.

J. M. BROCATO, PROPRIETOR

2318-2320 FILLMORE STREET
Bet. Clay and Washington Streets

SAN FRANCISCO
Phone West 973

Fresh Fish, Oysters, Crabs, Clams, Shrimps, Lobsters, Mussels, Frogs, Terrapins, Etc.

Orders Called For and Delivered

Families Carefully and Promptly Served

Branch, **2010 Fillmore Street,** Phone West 1019

TAYLOR, Mrs. MINNIE A., Sausalito.
TAYLOR, Mrs. JOHN L., 1705 Geary.
TAYLOR, Mrs. WM. B., Wiscasset, Me.
TERKEL, Mrs. A., 1239 46th Av.
THARP, Mrs. Jos. L., 2032 Scott.
THOMPSON, Mrs. J. C., Sausalito.
TILDEN, Mrs. H. C., 2626 California.
TOBIN, Mrs. M. A., care Cal. Club.
TOBIN, Mrs. M. EDWARD, 1703 Bush.
TOWNE, Mrs. E. B., 356 Addison, Palo Alto.
TOWNE, Mrs. G. W., 2500 Broadway.
TOWNSHEND, Mrs. H. T., Berkeley.
TOZER, Mrs. L., care Cal. Club.
TREFETHEN, Mrs. E. A., Alta Mira.
TREAT, Mrs. HELEN S., 2917 Cal.
TRICCU, Mrs. H. P., 814 Grove.
TRUESDELL, Mrs. A. W., care Cal. Club.
TRYON, Mrs. E. H., 381 34th, Oakland.
VAN DER NAILLEN, Mrs. A., Jr., care Club.
VAN HAREN, Mrs. F. E., Berkeley.
WAGONER, Mrs. LUTHER, care Cal. Club.
WALKER, Mrs. DAVID, San Mateo.
WALKER, Mrs. JAS. G., 2016 Franklin.
WALLENSTEIN, Mrs. HELEN, Vacaville.
WANZEL, Dr. LUCY M. F., 2930 Cal.
WARWICK, Mrs. H. C., 2268 Green.
WASHBURN, Miss ALICE, care Cal. Club.
WATT, Mrs. ROBERT, Oakland.
WEED, Mrs. M. H., 1811 Gough.
WELDON, Mrs. G. F., care Cal. Club.
WEYER, Mrs. G. A., care Cal. Club.
WHELAN, Mrs. R. I., 1947 Eddy.
WHITAKER, Miss K. E., Sheffield, England.
WHITCOMB, Mrs. E. M., 2414 Pacific.
WHITE, Mrs. LOVELL, Mill Valley.
WIGGINS, Miss C. E., 1810 Broadway.
WILLIAMS, Mrs. F., 2274 Jackson.
WILLIAMS, Mrs. H., 2505 Pacific Av.
WILLIS, Mrs. WM., 1840 California.
WILLS, Mrs. M. A., 235 Bartlett.
WILSON, Miss B. M., 1685 Oak.
WILSON, Mrs. L. E., Berkeley.
WISE, Dr. SARA E., 2405 Pacific Av.
WOOD, Miss M., 710 Waller.
WOODWARD, Mrs. A. P., 312 Haight.
WOOSTER, Mrs. A. P., care Cal. Club.
WORES, Miss ROSE, 351 McAllister.
WRIGHT, Mrs. F. V., care Cal. Club.
YOUNG, Mrs. H. H., 2765 Steiner.
YOUNG, Mrs. JAS., 1617 Lyon.

PAPYRUS CLUB.

San Francisco District. Organized March 19, 1902. Meets second and fourth Thursdays at Hamilton Hall, 1545 Steiner Street, San Francisco, Cal.

OFFICERS.

Mrs. W. S. LEAKE, Ross, Cal. . . . . President
Mrs. R. E. REVALK, 3827 California. . . . . First Vice-President
Mrs. CHAS. WOLLPERT, 330 Haight. . . . . Second Vice-President
Miss M. M. DRISCOLL, 2841 Devisadero. . . . . Recording Secretary
Mrs. C. H. SMITH, 1548 Verdi Av., Alameda . . . . . Corresponding Secretary
Mrs. K. D. BOYNS, 1135 Hayes. . . . . Treasurer

DIRECTORS.

Mrs. A. C. FREEMAN.
Mrs. BLANCHE KING ARNOLD.
Mrs. MARTIN SCHULTZ.
Miss CLARA RALMT.
Mrs. WILLIAM ADAMS.

MEMBERS.

ADAMS, Miss E., 954 Ashbury.
ADAMS, Mrs. W., 954 Ashbury.
APPLE, Mrs. J. J., 1826 Webster.
ARCHER, Mrs. THOS., 2031 Steiner.
BACKUS, Mrs. S. W., 2265 California.
BERGSTEIN, Mrs. H., 1205 Oak, Oakland.
BORLAND, Mrs. J. H., 2326 Pacific Av.
BOYNS, Mrs. K., 1135 Hayes.
BRIGGS, Mrs. W. W., 727 Cole.
BROWN, Mrs. W. H., Jefferson Hotel.
CACHOT, Mrs. M. A.
COOPER, Mrs. L. B., 3511 Jackson.
CORNWALL, Mrs. A.
COX, Dr. ROSAMOND.
DENKE, Mrs. A. R., 1343 Oak.
DRISCOLL, Miss M., 2841 Devisadero.
FERGUSON, Mrs. M., 1306 Post.
FREEMAN, Mrs. A. C., 3034 Washington.
FRISBIE, Mrs. G. E., Palo Alto, Cal.
GIRARD, Mrs. A. R., Presidio, Monterey.
HALEY, Mrs. M. M., San Carlos.
HASSETT, Mrs. M. C., 1725 Vallejo.
HUETER, Mrs. E. L., Mill Valley, Cal.
HOGDON, Mrs. H. F., 1907 Golden Gate.
JUDSON, Mrs. CHAS. C., 3636 Clay.
KINNE, Mrs. C. M., Jefferson Hotel.
LANGSTROTH, Mrs. A., 2636 Dwight Way, Berkeley.
LEAKE, Mrs. W. S., Ross, Cal.
LEVENTRITT, Mrs. M., 1950 California.
LIBBY, Mrs. DORVILLE.
LONG, JENNE MORROW, 2428 Pine.
MILBERRY, Mrs. GUY F., 2218 Larkin.
MORGAN, Mrs. H., 1339 Pearl, Alameda.
MORFFEW, Mrs. THOS., 1765 Pine.
MOULTON, Mrs. F. H., 740 Ashbury.
O'CONNOR, Mrs. T., Alameda, Cal.
PORTER, Miss MABEL, 1146 Oak.
REGENSBURGER, Mrs. M., 3342 Clay.
REVALK, Mrs. R. EMILE, 3827 California.
ROMA, Mme. CARO, 1987 Ellis.
SCHULTZ, Mrs. A.
SCHWATKA, Mrs. F., Alameda, Cal.
SMITH, Mrs. GEO. L., 2286 Jackson.
STALLMAN, Mrs. CHAS. 1742 Fell.
STONE, Miss LEOLA S.
WAGNER, Mrs. MADGE M., 899 Noe.
WEBSTER, Mrs. W. B., Jefferson Hotel.
WOLLPERT, Mrs. CHARLES.

JAMES D. BLAKE, MGR.

"AT THE SIGN OF THE LAMP."

643 Turk Street, Near Van Ness Avenue

THE FIRST NEW BOOK STORE SINCE THE FIRE

SWAIN'S CAFE

...AT...

1111 - 1113 Post Street

Have Added to Their Heretofore Excellent Equipment

A Modern Grill Service

With Schlitz and Wurzburger Beer on Draught. Music Under the Direction of Mr. Edgar Bayliss

---

THE WALDORF HAIR STORE

Telephone Emergency 620

HAIR DRESSING AND MANICURING

MISS D. HONIG, 1528-1530 Bush St., near Van Ness Ave.

FRENCH Hair Goods, Fine Shell Ornaments, Cosmetics, Perfumery, Hairdressing, Shampooing, Manicuring, Facial Treatments, Scalp Treatments, Chiropody, Gentlemen's Wigs to order and guaranteed to fit, Ladies' Wigs of all descriptions, Extra Shades of Blonde, Gray and Red Hair always on hand.

Branch Store, 3461 Sacramento Street, near Walnut

CHAS. BERWIN

Manufacturing Furrier

Sealskin Garments Made to Order. Redyeing and Remodeling

1330-1332 Van Ness Ave., San Francisco

Tel. Emergency 619 **Formerly 110 Kearny Street**

PODESTA & BALDOCCHI

Florists

1206 SUTTER STREET,

Between Polk St. and Van Ness Ave., San Francisco. Tel. Franklin 1764

CLEIS & JACOBSEN

Florists

Cut Flowers, Floral Designs and Plants a Specialty.

942 FILLMORE, Near McAllister. Phone Park 363

PACIFIC STORAGE AND MOVING CO.

FRANK BARKER, Proprietor

Office and Warehouse: 2316 Fillmore Street

Light and Dry Upper Floors. Separate Rooms if Desired

Furniture, Pianos, Trunks, General Merchandise, Etc., Received for Storage at Low Rates

N. B.---First-Class Wagons and Experienced Men to Move, Pack and Ship Your Household Effects to Any Part of the World at Low Rates. Tel. West 2628

Estimates Given. All Orders Promptly Attended. Advances Made at Low Rates

CORONA CLUB.

San Francisco District. Organized May 10, 1898. Federated November, 1899. Meets 2 o'clock, second and fourth Thursdays, at 2668 Mission Street, San Francisco.

OFFICERS AND MEMBERS.

Mrs. FRANCES COBB, 37 Hill.....President
Mrs. JOHN H. BULLOCK, 72 Pierce.....First Vice-President
Mrs. GEO. FREDERICKS, 781 Cole.....Second Vice-President
Miss ROSE STANDART.....Corresponding Secretary
Miss EMMA VAN BERGEN, 720 Capp.....Recording Secretary
Miss L. M. COLLINS, 518 Capp.....Treasurer

DIRECTORS.

Mrs. GEO. LUNT, 3352 24th.
Mrs. E. D. KNIGHT, 751 Guerrero.
Mrs. H. B. ARNOLD, 35 Hill.
Mrs. FRANK MAYHEW, 455 Clayton.
Dr. FLORA McDONALD, 407 Fair Oaks

ANDREWS, Mrs. H., 312 Bartlett.
BAGOT, Mrs. E., 1065 Dolores.
BARRY, Mrs. WM., Berkeley.
BARRY, Mrs. A. L., Berkeley.
BEANE, Mrs. C., 1016 Noe St.
BERNHARD, Mrs. GEO., 22 Hill.
BITLEY, Mrs. F., 826 Capp St.
BLAIR, Mrs. J. C., 3446 22nd.
BOYNTON, Mrs. L. A., 30 Hill.
BROWN, Mrs. GEO., 3392 21st.
BROWNE, Mrs. W. A., 753 Guerrero.
BROWN, Mrs. C. A., 606 Capp.
BRYANT, Miss M., 1253 Guerrero.
BRYANT, Miss H., 1253 Guerrero.
BULLOCK, Mrs. J. H., 72 Pierce.
CAMERON, Mrs. J., 1037 Dolores.
CANNON, Mrs. W. M., 2580 Mission.
CHEESMAN, Miss, 277 Bartlett.
CHENEY, Mrs. C. J., 1875 9th Ave.
CHILDS, Mrs. G., 230 Fair Oaks.
COBB, Mrs. FRANCES, 37 Hill.
COFFIN, Mrs. J. D., 30 Liberty.
COOP, Miss JENNIE, Piedmont, Cal.
CORNELL, Mrs. JOHN, 2838 Folsom.
COLLINS, Miss L., 518 Capp.
COX, Mrs. A. M., 408 Jersey.
CRIM, Mrs. G. S., 2360 Howard.
CROSSETT, Mrs. E. T., 232 Bartlett.
CROWLEY, Miss K., 1629 Sacramento.
DALTON, Mrs. F., Berkeley.
DALTON, Mrs. W. H., 1833 Buchanan.
DALY, Mrs. J. D., 900 Guerrero.
DAMON, Mrs. E. A., 639 Shotwell.
DARLING, Mrs. GEO., 3251 21st.
DAVID, Mrs. G. M., 643 Capp.
DAVIS, Mrs. W. F., 4107 California.
DENNISTON, Mrs. E. G., 3454 21st.
DEACON, Miss E., Wrights, Cal.
DEAL, Dr. L. B., 1120 Valencia.
DOANE, Mrs. A. A., 2740 Hillegas.
DOUD, Mrs. F. H., 981 Valencia.
DUNBAR, Mrs. H. F., 918 Haight
DRUMMOND, Mrs. M., 178 San Carlos.
DUNCAN, Mrs. S., 3466 21st.
EDWARDS, Mrs. J., 351 San Carlos Av.
EDWARDS, Mrs. A. E., Los Gatos, Cal.
ELLISON, Mrs. J., 5½ Camp.
EVANS, Mrs. C. H., Belvedere.
EWELL, Mrs. L. J., 3252 20th.
FAIRCHILD, Mrs. G. H., 1221 Page.
FRANCE, Mrs. M. J., 210 San Jose Ave.
GABBS, Mrs. CLARA, 621 Fillmore.
GALE, Mrs. M. F., 149 San Jose Ave.
GARDENER, Mrs. H., 351 Lexington.
GEORGE, Mrs. W. H., 812 Guerrero.
GILLESPIE, Mrs. L. K., 351 Lexington.
GILLEY, Mrs. F., 830 Church.
GRAHAM, Mrs. E. F., 3252 25th.
GRATTO, Mrs. R., 66 Portola St.
GRAY, Mrs. C. A., 1070 Dolores.
GRIFFITHS, Mrs. T. H., 34 Liberty.
HALL, Mrs. A. S., 606 Capp St.
HENDRY, Mrs. A., 622 Cole.
HAM, Mrs. C. H., 103 Steiner.
HAMMOND, Mrs. L., 2732 Howard.
HANSON, Mrs. G., 555 Fillmore.
HARDY, Mrs. W. J., 1232 Guerrero.
HARRIS, Mrs. C. A., Berkeley.
HELLWIG, Mrs. C., 1236 Guerrero.
HENRY, Mrs. A J., 909 Valencia
HERNDON, Mrs W. B., 1355 Oak St.
HOBBS, Mrs. J. K. C., 3580 Clay.
HOLMES, Miss JENNIE, Sausalito.
HOWARD, Mrs. F. C, 2325 Howard.
HULSE, Mrs. D. A., 1017 Church.
INMAN, Mrs. T., 984 Valencia.
JESSUP, Mrs. J. D., 134 Liberty.
JOHNSON, Mrs. G., Sunol, Cal.
JOHNSTON, Mrs. G. A., 905 Guerrero.
JOHNSTON, Mrs. W. A., 620 Broderick.
KEITH, Mrs. B. R.
KOHN, Mrs. L., Belvedere.
KENNETH, Mrs. G. W., 626 Clayton.
KENNEDY, Miss H., 2700 Howard.
KEYSTON, Mrs. W. D., 555 Fillmore.
KNORPH, Mrs. A. N., 775 Haight.
LEWIS, Mrs. CHAS.
LORING, Mrs. W. H., 2718 California.
LUTZ, Mrs. W. E., 2025 Baker.
MARTIN, Mrs. N., 2052 Fell.
MARTIN, Mrs. S., 2901 Pacific Ave.
MAURER, Mrs. C., 812 Paru, Alameda.
MACDONALD, Mrs. A. H., 407 Fair Oaks.
MEEKER, Mrs. F. L., Berkeley.
MEEKER, Miss F. V., 3025 21st.
MELENDY, Mrs. H. B., 120 Chatta'ga.
MELENDY, Mrs. H. W., 1585 Church.
MERRIEL, Mrs. E. H., 2455 Howard.
METZNER, Mrs. W., 1261 Guerrero.
MEYER, Mrs. ARTHUR, 2457 Howard.
McCURRIE, Mrs. M., 79 Devisadero.
McCULLOUGH, Mrs. J., 1061 Dolores.
McDERMOTT, Mrs. W. P., 210 San Jose.
McKAY, Mrs. M. B.
McLELLAN, Mrs. R., 128 Liberty.
McMULLIN, Mrs. J., 827 Guerrero.
McNALLY, Mrs. J., 2378 Mission.
McVEAGH, Mrs. E. E.
MOHR, Mrs. H., 716 Capp.
NOLT, Mrs. H., 1370 Ashbury.
NORTON, Mrs. G., 1194 Haight.
NORMAN, Mrs. F. G., 724 Guerrero.
PARRISH, Mrs. N., 325 Cherry.
PARTRIDGE, Miss J., 3142 21st.
PATTERSON, Mrs. G. W. H.
PATTERSON, Mrs. W., 2770 Pine.
PELTRET, Mrs. E. L., 909 Guerrero.
PERRIN, Mrs. H. E., Mill Valley.
PERRY, Mrs. J. W., 93 Bartlett.
PHILLIPS, Mrs. R. B., 2455 Howard.
PUTNAM, Mrs. C. H., Jerome, Arizona.
POLLARD, Mrs. I., 3518 20th.
PRIOR, Mrs. J. L., 906 Guerrero.
RATTO, Mrs. CHAS., 812 Iowa.
REISS, Mrs. J. W., 70 Lotta.
RECTOR, Mrs. D. D., 101 Holly.
REID, Mrs. J., 3448 20th.
ROLPH, Mrs. J. Jr., 236 San Jose Ave.
ROBINSON, Mrs. E. L., Oakland.
ROBINSON, Miss GRACE, Oakland
ROBERTS, Mrs. S., 3724 20th.
ROOT, Mrs. E. J., 325 Cherry.
RUGGLES, Mrs. J. W., Ross Station.
RUTHRAUFF, Mrs. W. A.
SANKEY, Mrs. J., 274 San Carlos Ave.
SEATON, Mrs. T. L., 2725 Pacific Ave.
SEAGER, Mrs. H. L., 1124 Guerrero.
SAWDEN, Mrs. T., 111 Scott.
SEXTON, Mrs. HORACE, 43 Bartlett.

Grand Prize, St. Louis

Highest Award, Portland

Sylmar

(*California*)

Olive Oil

FROM the earliest history of mankind, both traditional and recorded, down to the present time, the value of Olive Oil as a food and medicine has been recognized, and especially is this true in Biblical history. Like many other good things which flourished in "ye olden time," however, its use was lost sight of by the Caucasian races during the confusion of the Dark Ages, but within recent years the benefits of its increased consumption are noticeable. Its food value far exceeds that of any form of animal fat, and for many human ills no substitute has been discovered which can approach it in medicinal worth. ¶ Sylmar Olive Oil received the Grand Prize at the St. Louis Exposition and the Highest Award at Portland, in competition with leading brands from all over the world.

☛ Send for our Booklet on Olive Oil, containing much information of medicinal and culinary value, besides tested recipes for mayonnaise and other good things into which olive oil enters. Free on request.

LOS ANGELES OLIVE GROWERS' ASSOCIATION 308, DEPT. A., BRADBURY BLDG. LOS ANGELES, CAL

W. J. Sloane & Co.

- - - - - Importers and Dealers in - - - - -

Carpets & Furniture

Draperies

Persian, Indian, Turkish and Domestic Rugs.

Van Ness Ave. and Sutter Street.

SIMPSON, Mrs. FRANK, Mission & 22d.
SMITH, Mrs. E. R., Palo Alto.
SMITH, Mrs. F. C., 477 Guerrero.
SMITH, Mrs. W. A., 3951 Washington.
SOBEY, Mrs A. L., 3524 20th.
SOPER, Mrs. J. H., 347 Noe.
STARK, Miss SADIE, 378 Bartlett.
STEVENS, Mrs. H. N., Mill Valley.
SOUTHARD, Mrs. C. O.
STANDART, Mrs. W. H., 608 2nd Ave.
STANDART, Miss R., 608 2nd Ave.
STEINBUHLER, Mrs. O., 621 Fillmore.
STRATTON, Mrs. W. C., Sausalito.
SYKES, Mrs. J. B., 3647 Sacramento.
THELLER, Mrs. GEO., 3527 24th.
THOMPSON, Mrs. W. T., Redwood City.
Mrs. H. W., 2529 Howard.
TOBEY, Mrs. E., 3356 21st.
TOMPSON, Miss. S. H., 3252 25th.
TOMPON, Miss S. H., 3252 25th.
TOPPING, Mrs. W. W., 1043 Dolores.
TREADWELL, Mrs. E. F., 3627 23rd.
TREADWELL, Mrs. J. W., 1543 McAllister.
TROWBRIDGE, Mrs. H. J., 232 San Carlos.
TUTTLE, Mrs. L. R., 2725 Pacific Ave.
VARNEY, Mrs. J. W., 2912 Mission.
VAN BERGEN Miss E., 720 Capp.
VAN BERGEN, Miss L., 720 Capp.
VON SIEBERLICH, Mrs. C.
WAGNER, Mrs. J., 2049 Mission.
WALKER, Mrs. FRANK, 1319C Pine.
WALTON, Mrs. FLORA, 500 Capp.
WALTON, Mrs. M., 500 Capp.
WALKER, Mrs. DORA, 1231 Guerrero.
WALLACE, Mrs. R., 69 Fair Oaks.
WATERHOUSE, Mrs. H. K., 247 San Carlos Ave.
WATSON, Dr. D. Z., 952 Oak.
WEAVER, Mrs. H. S., 260 Devisadero.
WESTON, Mrs. J. A., 2659 Howard.
WILSON, Mrs. S. J., 3529 19th.
WING, Mrs. S., 19 Liberty.
WELCH, Miss LOLITA, 728 Guerrero.
WELCH, Miss EDITH, 728 Guerrero.
WHITTIER, Mrs. J. E., 130 C St.
WILSON, Miss EDNA, 46 Vicksburg.

SAN MATEO THURSDAY CLUB.

San Francisco District. Meets at San Mateo, San Mateo Co., Cal.

OFFICERS.

Mrs. HORACE H. WALLING, San Mateo ..... President
Mrs. C. J. BROWN, San Mateo ..... Vice-President
Mrs. WM. RAYMOND, San Mateo ..... Secretary
Mrs. KENNETH McLEOD, San Mateo ..... Treasurer

MEMBERS.

BORING, Mrs. FRANK, San Mateo.
BRADY, Mrs. THOS. J., San Mateo.
BROWN, Mrs. C. J., San Mateo.
CARSON, Miss HANNAH T., San Mateo.
CASEY, Mrs. WILLIAM W., San Mateo.
DUROPHANT, Mrs. LOUIS, San Mateo.
FISHER, Mrs. CARL W., San Mateo.
GOODHUE, Mrs. SAM'L, San Mateo.
HAGAN, Mrs. ROSE FERNER, San M.
KIRKBRIDE, Mrs. C. H., San Mateo.
LONGHURST, Mrs. HENRY, San M.
McLEOD, Mrs. KENNETH, San Mateo.
METZGER, Mrs. FRANK, San Mateo.
NICKERSON, Mrs. GEO., San Mateo.
NICKERSON, Mrs. ELIZABETH I., San Mateo.
RAYMOND, Mrs. WM., San Mateo.
HALLING, Mrs. HORACE H., San M.
WEIGERSEN, Mrs. HARRY W., San Mateo.

HOLLISTER IDLE HOUR BOOK CLUB.

San Francisco District. Meets at Hollister, Cal.

OFFICERS AND MEMBERS.

JEFFERSON, Mrs. L. W., Hollister ..... President
RAMSDELL, Mrs. L., Hollister ..... Vice-President
HAWKINS, Mrs. W. E., Hollister ..... Secretary and Treasurer

FLINT, Mrs. THOS. JR., San Juan.
HAMILTON, Mrs. FRED, Hollister.
HAWKINS, Mrs. C. N., Hollister.
HIGBY, Mrs. WM., Hollister.
HUDNER, Mrs. JOHN, Hollister.
LOWE, Mrs. J. T., Hollister.
MONTGOMERY, Mrs. ED, Hollister.
RAMSDALL, Mrs. I., Hollister.
ROSENBERG, Mrs. M., Hollister.
SHAW, Mrs. A. D., Hollister.
WAPPLE, Mrs. GEO, Hollister.

Office and Residence:
2400 Pacific Avenue
Cor. Fillmore Street.

Formerly James Flood Bldg.

DR. NELLIE BEIGHLE

Diseases successfully treated
Diagnosis made without questioning
Best of References given
No medicines used.

Telephone West 166

The Linen Shop

James Kendall

Importer of

High Class Irish
and
French Linens

Of Every Description

Handkerchiefs, Laces, Etc.

Contractor to
Hotels, Clubs, Etc.

1386 Sutter Street, Cor. Franklin San Francisco.

ROBERTSON

WEDDING INVITATIONS
VISITING CARDS
MONOGRAMS

1539 VAN NESS AVENUE
SAN FRANCISCO

CONTEMPORARY CLUB.

San Francisco District. Organized 1892. Meets at San Francisco, Cal.

OFFICERS.

Mrs. F. M. MALLOYE, 2107 Vallejo . . . . . President
Mrs. W. H. KENT, 924 Page . . . . . First Vice-President
Mrs. A. V. BROWN, 522 Hill . . . . . Second Vice-President
Miss EMMA J. BOOLE, 703 Broderick . . . . . Treasurer
Miss H. A. CHASE, 2035 Channing Way, Berkeley . . . . . Corresponding Secretary
Mrs. HOMER T. BICKEL, 2432 Jackson . . . . . Recording Secretary

HONORARY MEMBERS.

Mrs. C. P. STETSON GILMAN.
Mrs. E. J. WOODRUFF.
Mrs. J. B. ORR.
Mrs. HELEN CAMPBELL.

ACTIVE MEMBERS.

ARNOLD, Mrs. THOS. C., 3740 Clay.
BARNES, Mrs. L. E., 2380 Green.
BICKEL, Mrs. H. T. 2432 Jackson.
BOOLE, Miss E. J., 703 Broderick.
BROGG, Mrs. FRANK, 110 Steiner.
BROWN, Mrs. A. V., 522 Hill.
BRYANT, Mrs. R. M., 425 Fair Oaks.
CHASE, Mrs. H., 2035 Channing Way, Berkeley.
DANSKIN, Mrs. L., 416 Central Av.
DYER, Mrs. G. H., 3421 Washington.
HALSTED, Mrs. W. A., 715 Scott.
HAYWARD, Mrs. V. K., 306 Clement.
HEY, Mrs. JOHN, Mill Valley, Cal.
HINMAN, Mrs. M. M.
HUNT, Mrs. W. B., 703 Broderick.
IRVIN, Mrs. MARY, 1197 Valencia.
KAIGHIN, Mrs. C. J.
KENDALL, Mrs. F. A., 3604 Broadway, New York.
KENT, Mrs. W. H., 924 Page.
MALLOYE, Mrs. F. M., 2107 Vallejo.
MAYHEW, Mrs. G. E., 1332 Fulton.
MITCHELL, Mrs. J. B., 1694 Green.
MOISE, Mrs. P. H., 141 Buena Vista Av.
MUNSON, Mrs. FRANK, 808 Stanyan.
PATTERSON, Mrs. G. W. A., 1909 Sutter.
PARTRIDGE, Mrs. K., 904 Oak, Oakland.
PRATT, Mrs. R. H., 2238 Vallejo.
REINSTEIN, Mrs. WM., Hotel Splendid.
RIDER, Mrs. J. B., 2533 Folsom.
SINCLAIR, Mrs. N., 2711 Sacramento.
STRINGER, Mrs. S. W., 2743 Filbert.
SWIFT, Mrs. JNO. F., San Francisco.
TRYON, Mrs. E. H.
WACHORST, Mrs. W. B., 289 Church.
WARD, Mrs. C. H., 2335 Hyde.
WALLENSTEIN, Mrs. B., 1306 Post.
WIGGINS, Miss C. E., 1810 Broadway.

CLIONIAN CLUB.

San Francisco District. Organized 1898. Meets at 2 p. m. second and fourth Tuesdays from September to June, San Francisco, Cal.

OFFICERS.

Mrs. JOHN H. ROBERTSON, 3460 Clay . . . . . President
Mrs. A. Z. HIGH, 1783 Broadway . . . . . First Vice-President
Mrs. GEORGE E. HOWE, 952 Ashbury . . . . . Second Vice-President
Mrs. EMMA CAMPBELL, 1044 Schrader . . . . . Recording Secretary
Mrs. E. E. KELLY, 2061 Bush . . . . . Corresponding Secretary
Miss OTTILIE LENHARDT, 541 31st, Oakland . . . . . Secretary of Literature
Miss ALICE MAY, 952 Ashbury . . . . . Treasurer

MEMBERS.

ASH, Mrs. ROBT., 14 Eureka.
BACON, Mrs. W. O., 4064 17th.
BARTLEY, Mrs. S. P., 72 6th Av.
BARRETT, Mrs. E. T., 1045 Cole.
BIGELOW, Miss S. M., 210 10th Av.
BIXBY, Mrs. E. M., 4042 17th.
BLAKE, Mrs. S. T., 3027 Fulton, Berkeley.
CADMAN, Mrs. J. G., 1131 Park, Alameda.
CAMPBELL, Miss E., 1044 Schrader.
CHOWN, Mrs. J. G., 2710 Scott.
COMBA, Miss, 1868 Vallejo.
COMBA, Miss ELIZ., 1868 Vallejo.
COOPER, Mrs. W. A., 146 Belvedere.
DOBIE, Mrs. M. S., Alameda, Cal.
DOWNEY, Mrs. G. W., 3008 College, Berkeley.
EISEN, Mrs. E. G., Mill Valley, Cal.
FIFE, Mrs. JOS., 2802 California.
GILLIS, Mrs. WM., 2121 Durant, Bkly.
GORHAM, Mrs. W. T., 1824 Vallejo.
GORHAM, Miss, 1824 Vallejo.
HIGH, Mrs. A. Z., 1783 Broadway.
HOWE, Mrs. G. E., 952 Ashbury.
HOPPIN, Mrs. M. P., 2305 Bancroft, Berkeley.
HULME, Mrs. J. F., 252 Tremont Av.
HUNT, Mrs. C. F., 3516 Clay.
IRVING, Mrs. A. H., 1335 Shattuck, Berkeley.
IRVING, Mrs. S. C., 1322 Shattuck, Berkeley.
JACOBS, Mrs. L., 1553 Le Roy, Bkly.
KELLY, Mrs. E. E., 2061 Bush.
KING, Mrs. C. R., 1717 Lyon.
KITTREDGE, Miss D., 2559 Bush.
LEALE, Mrs. JOHN, 2475 Pacific Av.
LEALE, Mrs. W. G., 2266 Vallejo.
LENHARDT, Miss O., 541 31st, Oakland.
MACDERMOTT, Mrs. J. M., 2523 Hillegas, Berkeley.
MITCHELL, Mrs. V. H., 2365 Union.
REED, Mrs. F. H., 203 S. Antonio, Alameda.
RICE, Mrs. P., 2428 Bancroft, Berkly.
ROBERTSON, Mrs. J. H., 3460 Clay.
VAIL, Mrs. ROBT., 1900 Green.
WAY, Miss ALICE M., 952 Ashbury.
WENDELL, Mrs. C., 2949 Fillmore.

CALIFORNIA BUSINESS WOMAN'S LEAGUE.

San Francisco District. Organized in 1905. Federated 1906. Meets at San Francisco, Cal.

OFFICERS.

Mrs. CLARA S. FOLTZ, Los Angeles . . . . . Honorary President
Miss MARY FAIRBROTHER, 1238 Steiner . . . . . President
Mrs. M. W. ANDREWS, 1437 Page . . . . . Vice-President
Mrs. DOROTHY JOHNSON, San Francisco . . . . . Recording Secretary

Paris Tea Garden

IDEAL PLACE FOR LUNCH AND TEA

Music every day from 12 to 2 and in the afternoons

Ice Cream, French Rolls and French Pastry made to order and delivered by verbal or telephone orders

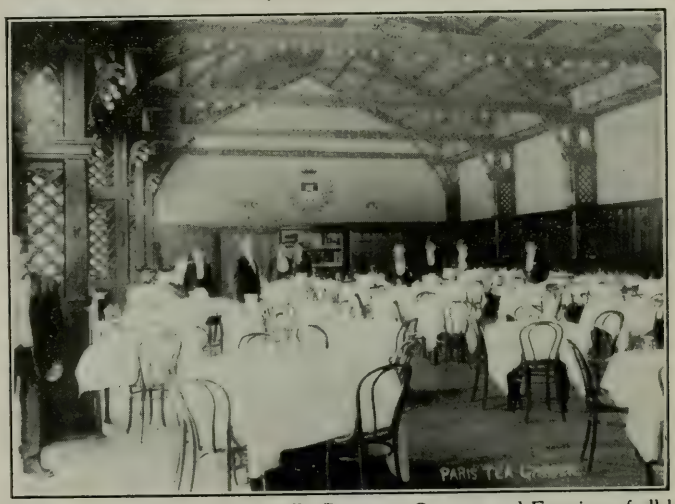

This Hall can be rented at night for Balls, Banquets, Concerts and Functions of all kinds

Double Maple Floor for Dancing

ENTRANCES THROUGH

City of Paris Dry Goods Co.

ALSO ON WASHINGTON STREET

Telephone Franklin 1232

LAUREL HALL CLUB.

San Francisco District. Founded by Mrs. L. Manson-Buckmaster, February, 1886. Meets first and third Wednesdays at San Francisco, Cal.

OFFICERS.

Mrs. SOPHIA E. PEART, 2100 Bush.....President
Mrs. NATHAN H. FRANK, 3214 Jackson.....First Vice-President
Mrs. W. H. BARROWS, Larkspur, Cal.....Second Vice-President
Mrs. JOHN MARTINON, 2636 Vallejo.....Recording Secretary
Mrs. BERTHA BROSIUS, 1000 Masonic Ave.....Corresponding Secretary
Mrs. H. J. SADLER, 966 18th, Oakland.....Treasurer

DIRECTORS.

Mrs. J. C. WILDER
Mrs. W. R. POND.
Mrs. A. A. BROWN
Mrs. HORATIO FROST
Mrs. NATHANIEL BLAISDELL

HONORARY MEMBERS.

Miss HARRIETT HOSMER, Rome, Italy.
Mrs. ISAAC ROBERTS, Paris, France.
HAMABAI, Pundita, India.
Mrs. PHOEBE HEARST, San Francisco.

MEMBERS.

AIKIN, Mrs. J. R., 3663 Washington.
ALLEN, Mrs. H. W., Berkeley.
AYERS, Miss ANNA, Alameda.
BARROWS, Mrs. W. H., Larkspur, Cal.
BEASOM, Mrs. J. F., 58 21st Ave.
BEEMSTEAD, Miss MARY, 1762 Page.
BIRD, Mrs. NELSON, J.
BIRD, Mrs. ROBT. B., 1173 Park Ave., Alameda.
BLANCHARD, Mrs. M. F., 2090 O'Farrell.
BLISS, Miss AMELIA M., 710 Waller.
BLAISDELL, Mrs. N., 3243 Wash'ton.
BLODGETT, Mrs. E. A.
BONNELL, Mrs. EDWIN, 1709 Gough.
BOSTON, Miss BLANCH, 2329 Green.
BOUSHEY, Mrs. HOMER, Mill Valley.
BRANDT, Mrs. JACOB, 3300 Clay.
BROSIUS, Mrs. BERTHA, 1000 Masonic Av.
BROWN, Mrs. A. A., 2010 Devisadero.
BROWN, Mrs. A. L., Los Angeles, Cal.
BUNKER, Mrs. H. C., 1757 Geary.
BUSCH, Miss EVA, 211 Frederick.
CAGEVIN, Mrs. G. W., Larkspur, Cal.
CAHILL, Mrs. C. F., 515 Ashbury.
CARMANY, Mrs RINGGOLD, 2055 Green
CARR, Mrs. B. O., Lemoore, Cal.
CARRICK, Mrs. FRED, Santa Cruz, Cal.
CARTER, Mrs. GEO. E., 3637 Clay.
COBB, Mrs. WM., 1822 Buchanan.
COLE, Mrs. WM., 115 Cole.
COLLINS, Mrs. ROBT. H., 2602 Pacific Av.
COLLINS, Mrs. T. W., Larkspur, Cal.
COLLINS, Mrs. WILLIS, Oakland, Cal.
CONRAD, Mrs. JOHN G., 2234 B'way.
COTREL, Mrs. WM. B., 3220 Clay.
DARE, Mrs. JOHN T., 2422 Clay.
DAVIS, Dr. SALLIE J., 2934 Pine.
DAY, Mrs. T. H., 1012 Devisadero.
DEAHL, Mrs. JOHN L., 3750 Clay.
DE HAVEN, Mrs. J. J.
DE HAVEN, Miss SADIE.
DESMOND, Miss HELEN, Berkeley, Cal.
DEWING, Mrs. JAS.
DOHRMANN, Mrs. E. E., 150 Central Av.
DORSEY, Miss ADA.
EVANS, Mrs. A. B., 883 Fulton.
EDWARDS, Mrs. J. W., Belvedere, Cal.
FARHAM, Mrs. JOHN, Berkeley, Cal.
FARNHAM, Miss MARY, Berkeley.
FAULL, Mrs. ASHLEY, 2706 Union.
FAULL, Mrs. WM., 2853 Broderick.
FISKE, Mrs. HENRY M., 2100 Bush.
FOLEY, Mrs. H. J., 125 De Long Av.
FRANK, Mrs. N. H., 3214 Jackson.
FRAPOLI, Miss EMILIA, 2636 Vallejo.
FRASER, Miss M., 160 De Long Av.
FRASER, Miss MAE J., 160 De Long Av.
FREEMAN, Mrs. A. C., 3034 Wash'ton.
FROST, Mrs. FRANK, Alameda.
FROST, Mrs. HORATIO, Oakland.
GRAY, Mrs. J. S., 185 Belvedere.
GRAY, Mrs. W. J., 2417 Pacific Av.
GREGG, Mrs. HATTIE S., Monterey.
GEERY, Miss Z., Sacramento, Cal.
GILL, Mrs. ISAAC, 2200 Vallejo.
HAIGHT, Mrs. GEO. W., Berkeley.
HALE, Mrs. REUBEN B., Mill Valley.
HALLETT, Mrs GEO. H.
HAMLIN, Miss SARAH D., 2230 Pacific Av.
HAMMOND, Mrs. M. E.
HANCHETT, Mrs. L. J., 1794 Sutter.
HARRIS, Mrs. H E. 805 B Street
HART, Miss CHRISTINE.
HECHTMANN, Mrs. ALBERT, Berkeley
HEIMBERGER, Mrs. M. L., London.
HENLEY, Miss IDA M., Berkeley.
HILL, Mrs. AGNES, Alameda, Cal.
HOITT, Mrs. IRA G., Menlo Park.
HOLLIS, Mrs. WM. H.
HUFFMAN, Mrs. C. H., 2100 Broadway.
HUFFMAN, Miss C., 2100 Broadway.
JACKSON, Mrs. A. W., 3750 Clay.
JEWELL, Miss R. A., 160 De Long Av.
JEWETT, Miss HELEN, 2702 Union.
JEWETT, Mrs. L., 2944 Pierce.
JEWETT, Mrs. P. D., 2702 Union.
JOCKERS, Mrs. L., East Oakland, Cal.
JOHANSON, Mrs. E., 1809 Oak.
JOHNSON, Mrs. M.
JOSEPH, Miss E., 1515 Baker.
KEYSTON, Mrs. W. D., 1555 Fillmore.
KIRKLAND, Mrs. JOHN, Pacific Grove.
KNOX, Mrs. THOS. R., Los Angeles, Cal.
LANDON, Mrs. GARDINER, 3889 23d.
LAWRENCE, Mrs. J.
LAWSON, Mrs. WM., Berkeley, Cal.
LIBBY, Mrs. DORVILLE, 122 Guerrero.
LOWENBERG, Mrs. I., 2181 Pacific Av.
MARTINON, Mrs. JOHN, 2636 Vallejo.
MERRILL, Mrs. G. W., 2028 Pine.
MERRITT, Mrs. H. P., Oakland, Cal.
MERRITT, Mrs. JEANETTE, 15 Presidio Ter.
MIGHELS, Mrs. H. V., London, Eng.
MILLER, Mrs. BRANCH, Berkeley, Cal.
MILLS, Mrs. W. O.
MITCHELL, Mrs. F. D., 3019 Jackson.
MORRIS, Mrs. W. B., 814 Waller.
MORRISON, Mrs. J. C., 335 Spruce.
MOULTON, Mrs. IRVING, 2199 Devisadero.
MOULTHROP, Mrs. W. H., Berkeley, Cal.
MUSTO, Miss MARGARET, 2646 Union.
MOUSER, Mrs. C. T., Berkeley.
McROSKEY, Mrs. L. H., 2172 15th.
O'BRIEN, Miss ELEANOR, 2932.
PAINTER, Mrs. FRANK.
PARNELL, Mrs. W. R., San Mateo, Cal.
PARSONS, Mrs. H. G., Oakland, Cal.
PAYNE, Mrs. REDMOND, 3284 Jacks'n.
PEART, Mrs. BENJAMIN, 2100 Bush.
PEART, Mrs. NORMAN, 2100 Bush.
PENDLETON, Mrs. M. E.
PETERSON, Mrs. G., 3008 California.
PIERCE, Mrs. J. M., Berkeley, Cal.
PINKHAM, Mrs. CHAS., 2703 Bush.
POLLARD, Mrs. THOS. Jr., Ross Valley, Cal.
POND, Mrs. WALLACE, Berkeley, Cal.
POWELL, Mrs. J. H., Alameda, Cal.
PRIBER, Mrs. E. C., 79 Scott.
PURDY, Mrs. WM. E., 1620 Fulton.
RIESER, Mrs. E., 779 Clayton.

THE

White House

SAN FRANCISCO,

ANNOUNCE A COMPLETE LINE OF

FOREIGN AND DOMESTIC DRY GOODS

Comprising of a carefully selected stock of

Dress Goods
Silks
Laces
Trimmings
Ribbons
Notions
Linings
Handkerchiefs
Leather Goods
Curtains and Draperies
Wash Goods
Domestic and Oriental Rugs
Cloaks
Suits
Lingerie
Waists
Wrappers
Gloves
Perfumery
Hosiery
Gents' Furnishing
Fancy Jewelry
Art Goods

SPECIAL FURNITURE *Collected direct by its buyers from the principal manufacturing centers*

PROMPT AND SPECIAL ATTENTION GIVEN
TO ALL OUT OF TOWN ORDERS

Raphael Weill & Co. Inc.
N.W. COR. VAN NESS & PINE

ROBERTS, Mrs. ISAAC, Paris, France.
ROBERTS, Mrs. STEPHEN, 3724 20th.
RODDA, Mrs. W. H., 2711 Buchanan.
ROSS, Mrs. GEO. C., Belmont, Cal.
ROYCE, Mrs. CHAS. H., 2837 Jackson.
SABIN, Mrs. JOHN I. Mt. View, Cal.
SADLER, Mrs. H. J., Oakland, Cal.
SAMUELS, Mrs. FRED, 815 Eddy.
SCHULER, Mrs HARRY, Berkeley, Cal.
SEXTON, Mrs. H. P., 171 Parnassus Av.
SHAW, Mrs. WM. P.
SHERWOOD, Mrs. F., Glen Ellen.
SMITH, Mrs. HARPER, San Anselmo.
SMITH, Mrs. HOLLAND, Berkeley, Cal.
SMITH, Mrs. M., 56 Commonwealth Av.
SMOOT, Mrs. CALVIN, 3470 20th.
SOLOMONS, Mrs. H. M., Berkeley, Cal.
SNEATH, Mrs. GEO., San Bruno.
STADTMULLER, Mrs. F. D., San Rafael.
STADTMULLER, Miss HENRIETTA, San Rafael.
STORR, Mrs. L. M., 3945 Clay.
STOLL, Mrs. A. G., 2200 Vallejo.
SUMMERTON, Miss A., 423 Steiner.
SWETT, Mrs. FRANK P.
TAYLOR, Mrs. E. R., 2308 California.
TAYLOR, Mrs. E. DEWITT, 2308 Calif.
THANE, Mrs. A. F., 3018 Clay.
THAYER, Mrs. O. V., Los Angeles, Cal.
TERRILL, Mrs. A. W., Oakland, Cal.
THOMAS, Mrs. J. B., Berkeley, Cal.
THOMAS, Miss MARY E., 2600 Filbert.
THOMPSON, Mrs. EDWIN, 2078 Bush.
THOMPSON, Mrs. W. G., 2040 Pine.
TOJETTI, Mme. EMILIA, 2646 Union.
TRUESDELL, Mrs. A. W.
VOLKMANN, Mrs. GEO., 2307 B'way.
WADHAM, Mrs. L., 3104 Pt. Lobos Av.
WALKER, Mrs. J. G., 2016 Franklin.
WATERMAN, Dr. HELEN J., Berkeley.
WENDELL, Mrs. DORA, Oakland, Cal.
WENDELL, Mrs. C., Fillmore & Union.
WENDLING, Mrs. G. X., 560 Steiner.
WENZELBURGER, Mrs. A., 2960 Steiner.
WILDER, Mrs. J. C., 289 San Jose Av.
WICKS, Miss ETHEL, 820 Grove.
WICKS, Miss Kate, 820 Grove.
WILLITS, Mrs. CHAS. D., 445 Page.
WILSON, Mrs. C. F., 1524 Union.
WILSON, Mrs. G. W., Vallejo, Cal.
WING, Mrs. RUSSELL, Piedmont.
WOOD, Mrs. H. A., 1739 Pine.
WOOD, Miss MARIE S., 710 Waller.
WOOD, Mrs. WALTER J.
WORTH, Mrs. SIDNEY, 1721 Vallejo.

BROWN'S VALLEY SOCIAL AND IMPROVEMENT CLUB.

San Francisco District. Organized April 1902. Federated June 28, 1905. Meets Brown's Valley, Napa, Napa County, Cal.

OFFICERS.

Mrs. ELLA B. KERNS, Napa ..... President
Mrs. GEORGE SLOCUM, Napa ..... Vice-President
Mrs. H. H. CARLTON, Napa ..... Secretary and Treasurer

MEMBERS.

BOLTON, Mrs., Napa.
BOLTON, Miss, Napa.
BORETTE, Mrs., Napa.
BORETTE, Miss, Napa.
BROWN, Mrs. Napa.
BUTLER, Mrs. A. D., Napa.
CARLTON, Mrs. H. H., Napa.
CARLTON, Miss, Napa.
DELL, Miss J., Napa.
EDWARDS, Mrs. Napa.
EPLEY, Mrs. S., Napa.
GOODWIN, Mrs. LADD, Vallejo, Cal.
KERNS, Mrs. E. B., Napa.
KERNS, Miss, Napa.
KEEN, Mrs., Napa.
KEEN, Miss, Napa.
MAULICK, Mrs., Napa.
MAULICK, Miss, Napa.
MOSHER, Mrs., Napa.
MOSHER, Miss., Napa.
MUNK, Mrs. M., Napa.
MUNK, Mrs. MINOR, Napa.
PATTEN, Mrs., Napa.
PATTEN, Miss, Napa.
PECK, Mrs., Napa.
ROBINSON, Mrs., Napa.
ROBINSON, Miss, Napa.
SLOCUM, Mrs. GEORGE, Napa.
SMITH, Mrs., Napa.

WIMODAUSIS CLUB.

San Francisco District. Organized 1897. Meets first and third Tuesdays, at San Francisco, Cal.

OFFICERS.

Mrs. J. B. FULLER, 1624 Geary ..... President
Mrs. F. B. CARPENTER, 1824 Pacific Av. ..... Vice-President
Mrs. W. J. GOLCHER, 1058 Cole ..... Corresponding Secretary
Mrs. W. L. GROWALL, Menlo ..... Secretary and Treasurer

MEMBERS.

ALBRO, Mrs. JOHN, 17 Jordan Av.
BARNETT, Mrs. A., 1019 H St.
CANNEY, Mrs. F. G., 2093 Pine.
CARPENTER, Mrs. F. B., 1824 Pacific.
CROCKER, Mrs. WM., 955 Oak.
DENISON, Mrs. W. E., 14 Broderick.
FIRTH, Mrs. J. K., 3473 Washington.
FULLER, Mrs. J. B., 1624 Geary.
GOLCHER, Mrs. W. J., 1058 Cole.
GROWALL, Mrs. W. L., Menlo.
HALLOWELL, Mrs. G. W., 1824 Pacific.
HAVEN, Mrs. T. E., 2400 Vallejo.
INGOLD, Mrs. WM., 2146 Russell, Berk.
SCHEMP, Mrs. J. F., 715 Cole.
SINCLAIR, Mrs. H. B., 1030 Page.

ASSOCIATE MEMBERS.

SUMMERHAYES, Mrs. H. J., 2125 Broderick.
BAILEY, Mrs. G. H., 1030 Page.

LIFE MEMBERS.

CRUZAN, Mrs. J. H., Palo Alto.
THAYER, Mrs. F. J., 118 Congress.

TOWN AND COUNTRY CLUB.

Meets at 1916 Franklin St., San Francisco.

Mrs. GEORGE M. PINCKARD, San Rafael, Cal. ..... President
Miss ALICE S. GRIFFITH, 2608 Webster ..... Vice-President
Miss ETHEL BEAVER, 2511 Benvenue Av., Berkeley ..... Secretary
Mrs. JAMES P. LANGHORNE, 2419 Pacific Av. ..... Treasurer
Mrs. J. R. K. NUTTALL, 1819 Jackson ..... Librarian

DIRECTORS.

CASSERLY, Miss, 2123 Buchanan.
CROCKER, Mrs. WM. H., Burlingame, Cal.
EELLS, Mrs. CHAS. P., 2415 Pierce.
EYRE, Miss, Menlo Park, Cal.
PILLSBURY, Mrs. EVAN S., 2838 Pacific Av.
WHEELER, Mrs. BENJ. IDE, Berkeley.

Nordhoff Grill

1545 PINE STREET
Near VAN NESS AVENUE

TELEPHONE FRANKLIN 1254

LADIES' LUNCH
AND
TEA ROOM

SPECIAL ATTENTION GIVEN TO DINNER PARTIES, RECEPTIONS AND ALL SOCIETY FUNCTIONS. . . . . .

Regular Dinner $1.00

COMMERCIAL LUNCH
FROM 11:00 A. M. TO 2:00 P. M

MILLS CLUB.

Organized in 1889. Meets second Tuesday at San Francisco.

OFFICERS AND MEMBERS.

Miss HENRIETTA CASEBOLT, 1916 Pine . . . . . President
Mrs. J. P. WALLACE, Cloyne Court, Berkeley . . . . . First Vice-President
Miss MABEL HEWES, 2719 Regent, Berkeley . . . . . Second Vice-President
Miss DOLLIE TARPEY, 1105 Grand, Alameda . . . . . Third Vice-President
Miss ELNA MILLER, 1028 Page . . . . . Recording Secretary
Miss ANNA A. HEWSTON, Mills College . . . . . Corresponding Secretary
Miss E GRACE UNGER, 2203 Sacramento . . . . . Treasurer
Mrs. SAMUEL EVA, 263 Broderick . . . . . Director
Mrs. WM. WOLFF, Alameda . . . . . Director
Miss AMY CORDER, 1103 Oak, Oakland . . . . . Director
Miss CHARLOTTE LAMB, 552 Page . . . . . Director
Mrs. E. A. GODFREY, 2332 Devisadero . . . . . Director

ABBOTT, Mrs. C. H., Mill Valley.
BACON, Miss HELEN T., Oakland.
BATES, Mrs. F. D., 2932 Clay.
BORDEN, Miss IVEY, Paru St., Ala'da.
BUTLER, Mrs. NERVA, 1610 Turk.
BYINGTON, Mrs. W. H., Berkeley.
CAPWELL, Mrs. H. C., Piedmont.
CASEY, Mrs. W. J., San Rafael.
CLAY, Mrs. A. M., Berkeley.
COLEMAN, Miss PERSIS, 1834 Cal.
CORY, Mrs. I. H., 368 Oak.
CRANE, Mrs. WM., 10th Av., E. Oakl'd.
CROWELL, Mrs. C., 470 Merrimac, Oak.
DAKIN, Mrs. F. H., 2321 Vine, Berk'ley.
DENERVAND, Mrs. L., Berkeley.
DENMAN, Miss NELLIE, Petaluma.
DONALDSON, Mrs. R. A., 2828 Washn.
DORR, Miss JESSEY, Jackson near Fillmore.
EASTON, Mrs. W., care Mills Club.
EVERDING, Miss ELSA, Berkeley.
FEUSIER, Miss, 1027 Green.
FISHER, Miss F., 2628 California.
FRANK, Mrs. F., Europe.
FRITCH, Mrs. J. H., 2419 Washington.
GARRETSON, Miss E., 1003 Paru, Ala.
GOEWEY, Mrs. J. M., 2116 Bush.
GREEN, Mrs. C. E., San Mateo.
GRIFFITH, Mrs. W. E., 568 25th, Oak.
HAIGHT, Miss J., 1201 Alice, Oakland.
HARMON, Mrs. A. K. P., Fruitvale.
HALL, Mrs. E. W., 1440 San Antonio, Alameda.
HAWLEY, Miss C., Prospect Av., Oak.
HEBBARD, Mrs. J. C. B., 1979 Jackson.
HEITZELMAN, Mrs. P., 2936 California.
HENRY, Mrs. G. J., 2026 Broderick.
HEWSTON, Miss E., Seminary Park.
HILDRETH, Miss F., 2910 San Jose, Alameda.
HORTON, Mrs. E. H., 2329 Franklin.
HURD, Dr. LAURA H., 1833 Buchanan.
JACOBSEN, Mrs. I., 916 Page.
JACKS, Mrs. L. D., 404 5th, Santa Rosa.
KEEP, Miss ROSALIND, Mills College.
KAUFMAN, Mrs. WM., 3212 Jackson.
KENNEY, Mrs. W., Bush and Octavia.
KING, Miss E., St. Helena.
KIMBALL, Miss H., Seminary Park.
KLEEMAN, Miss E., 1387 Madison, Oak.
KLEINHAUS, Miss, 670 Fell.
LEONARD, Mrs. C., Jacinto, Glenn Co.
LITCHFIELD, Mrs. J. M., 1020 Page.
LOWRY, Miss N., 2847 Fillmore.
MARTEL, Miss ADDIE, 2613 Buchanan.
MAUZY, Mrs. BYRON, 1165 O'Farrell.
MEEK, Mrs. H., San Lorenzo.
McLEAN, Mrs. R. P., 2525 Etna, Berk.
McNEAR, Mrs. GEO. P., Petaluma.
MILLER, Mrs. W., 557 Duboce Ave.
MORSE, Mrs. I. H., care Mills Club.
MORTON, Mrs. J. H., 3728 Jackson.
McDERMOTT, Miss L., 210 San Jose Av.
McDERMOTT, Mrs. W. P., 210 San Jose
McGAULEY, Mrs. J. F., Fruitvale.
MORBIO, Mrs. P. A., 2122 Clinton Av., Alameda.
MOORE, Miss RUBY, 401 Cole.
MOORE, Mrs. C. C., 3100 Washington.
NORRIS, Mrs. M. W., 2519 College Av., Berkeley.
PARK, Mrs. HOWARD, Stockton.
PARSONS, Mrs. J. A., care Mills Club.
PERINE, Mrs. JOHN, 2838 Buchanan.
PHILLIPS, Miss M. E., 1857 O'Farrell.
RICHTER, Mrs. C. M., 2108 Scott.
PITCHER, Mrs. J. C., San Rafael.
RUNYON, Mrs. A. J., Courtland, Cal.
RUSSELL, Mrs. J. N., Haywards.
SAWYER, Miss A. L., Mills College.
SEARLES, Mrs. M., 649 Walsworth, Oakland.
SHARON, Mrs. W. E., Piedmont.
SPEYER, Mrs. WALTER, 2121 Jackson.
STONEY, Mrs. DONZELL, 305 Spruce.
SPEAR, Mrs. LEWIS, 1306 Sherman, Alameda.
SPIEKER, Miss G., Ross, Marin Co.
SUTTON, Mrs. A., Vallejo & Devisadero.
SUTTON, Mrs. J. G., Jackson & Baker.
TALBOT, Mrs. C. F. A., Washington, D. C.
TRUETT, Miss MAY, Irving Institute.
TYSON, Mrs. G. H., 1501 Cen. Alameda.
UNGER, Miss E. G., 2203 Sacramento.
WATERMAN, Dr. HELEN J., care Mills Club.
WALLENSTEIN, Mrs. H., Vacav'le, Cal.
WARNER, Mrs. A., Mill Valley.
WEEKS, Mrs. F. P., 557 Duboce Av.
WETMORE, Mrs. C. J., 814 10th, Oak.
WHITNEY, Mrs. A. L., San Mateo.
WILLATS, Mrs. K. J., care Mills Club.
WILLATS, Miss S. L., care Mills Club.
WITTENMEYER, Miss C., Mills Col.
WORTHING, Miss RHETTA, Stockton.
WRIGHT, Mrs. E. C., Europe.
YEMANS, Mrs. K. S., 2338 Franklin.
YOUNGBERG, Mrs., Belvedere.

COSGRAVE CLOAK AND SUIT CO.

828 O'Farrell St., One Block below Van Ness.

SAN FRANCISCO'S FAVORITE FASHION STORE

ALL THE LATEST IN SUITS, COATS, SKIRTS, WAISTS

Special accommodation book accounts, if desired.

MISS VASHTI RANKIN

GOWNS

1150 Ellis St. *Phone West 6342*

The Peck-Judah Co.

Incorporated

FREE INFORMATION BUREAUS

222 So. Spring St., Los Angeles. **771 Market St., San Francisco**

Telephone Oakland 716 Natural Wood Finishing a Specialty

W. W. Tucker, *HOUSE PAINTING*

Paper-Hanging and Decorating

14th and Webster Sts. Oakland, Cal.

CALIFORNIA NORTHWESTERN R'Y

The Picturesque Route of California

is more than attractive for SHORT SUNDAY TRIPS

ON SUNDAYS, HALF RATES, OR ONE FARE FOR ROUND TRIP

FROM SAN FRANCISCO TO

Novato, Petaluma, Cotati, Santa Rosa, Fulton, Windsor,
Healdsburg, Lytton, Geyserville, Asti, Cloverdale,
Preston, Hopland, Guerneville, Schellville,
Vineburg, Sonoma, Agua Caliente,
Glen Ellen, Sebastopol,
Ukiah.

GENERAL OFFICE

Tiburon Ferry Building, San Francisco

JAS. AGLER, *General Manager*

R. X. RYAN, *Gen'l Pass. Agent.*

DAUGHTERS OF CALIFORNIA PIONEERS SOCIETY.

San Francisco District. Organized December 3, 1900. Meets first and third Mondays, San Francisco.

OFFICERS.

Mrs. ERNEST A. LEIGH, 1133 Hayes.....President
Miss JULIA NEPPERT, 2824 Howard.....Vice-President
Mrs. ROMIE B. HUTCHINSON, 901 Sunnyvale Av. .....Recording Secretary
Miss ELOISE NOLAN, 24 Henry.....Financial Secretary
Mrs. EDGAR M. GRANT, Kentfield, Cal.....Corresponding Secretary
Mrs. MILLE S. BIVEN, 916 Chestnut, Oakland .....Treasurer
Miss ELLEN R. DOLLIVER, Larkspur, Cal. .....Historian

MEMBERS.

ADAMS, Miss C. A., Corte Madera, Cal.
ADAMS, Miss L. F., Corte Madera, Cal.
ADAMS, Miss S. A., Corte Madera, Cal.
AHNDEN, Mrs. J. H. Von, Jr., 358 3d Av.
AMES, Mrs. D., 409 E. Pac., Portland, Or.
BAKER, Miss AMY, San Francisco.
BIVEN, Miss M., 916 Chestnut, Oakland.
BIVEN, Mrs. M. S., 916 Chestnut, Oakland.
BOLGER, Miss EVA, 3338 16th, S. F.
BOYNES, Mrs. K. D., 1135 Hayes.
BOUCHER, Mrs. JOSEPH, Los Angeles.
BRUCKMAN, Miss G., 25 Columbia Sq.
BRUCKMAN, Mrs. L., 25 Columbia Sq.
BURTCHELL, Mrs. C., 933 Adeline, Oakland.
CHISHOLM, Miss QELDA, Haywards.
CHURCH, Mrs. S., 1102 10th, Oakland.
CLASSEN, Mrs. A. W., 1896 Green.
CLASSEN, Miss L. M., 1914 Vallejo.
CLOAK, Mrs. H. B., 1655 Page.
CRAM, Miss K., 1122 Golden Gate Av.
CROFT, Mrs. ELLA, 1710 Washington.
DAWSON, Mrs. JAS., 3466 20th.
DOHRMAN, Mrs. P. M., Box 123, Stockton.
DOLLIVER, Miss E. R., Larkspur, Cal.
DONNELLY, Mrs. J. J., 1328 Chestnut, Alameda.
FOSTER, Mrs. E. J., San Francisco.
FOSTER, Mrs. E., 167 10th, Oakland.
GALLAGHER, Miss M., 2855 Scott.
GALOWAY, Miss M. S., 2203 Devisadero.
GALLOWAY, Miss M. D., 2203 Devisadero.
GAMAGE, Mrs. M. H., San Francisco.
GATES, Mrs. A. E., 10 Bartlett.
GEDGE, Miss INO, 1267 O'Farrell.
GIBBONS, Mrs. L. A., Tonopah, Nev.
GRANT, Mrs. E. M., Kentfield, Cal.
GROSSJEAN, Mrs. E. M., 1821 Broadway.
GURNETT, Mrs. M. V. H., Fruitvale.
HOLT, Mrs. L. W., 1538 Verdi, Alameda.
HUTCHISON, Mrs. R. B., 901 Sunnydale Av.
HYSLEP, Mrs. F. S., 954 Center, Oakland.
HURLBUT, Mrs. H., 715 Ashbury.
JONES, Mrs. F. C., 2116 Bush.
KNUST, Mrs. M. C., 1914 Vallejo.
JOHNSTON, Mrs. W. T., 1407 Oak.
LATHAM, Miss E., 2210 McKinley Av., Alameda.
LEVY, Miss L., 1394 McAllister.
LEVY, Miss O., 537 Steiner.
LIMBAUGH, Mrs. W. A., San Francisco.
MACGREGOR, Mrs. E., 2211 Van Ness.
MAHONY, Dr. MARG., 1821 Broadway.
MANNING Mrs. M. B., San Francisco.
MARONY, Mrs. FRANK, 710 Steiner.
MARSH, Mrs. F. D., 100 Locust.
MAST, Miss E., 2911 Florence, Berkly.
MAST, Miss G., 2911 Florence, Berkly.
MAST, Miss H., 2911 Florence, Berkly.
McGILL, Mrs. R. E., 1547 Shattuck, Berkeley.
McGILL, Miss L., 1547 Shattuck, Brkly.
McWILLIAMS, Mrs. J. L., Fresno, Cal.
McWILLIAMS, Miss, 49 Scott.
MEUSDORFFER, Miss O., 249 Hanover.
MEYER, Mrs. HERMANN, 1190 Eddy.
MILLER, Mrs. ELLA F., 387 Haight.
MORS, Mrs. R. H., 49 Scott.
MURPHY, Mrs. M. J., 867 Hayes.
NEPPERT, Miss JULIA, 2824 Howard.
NEPPERT, Miss LOUISE, 2824 Howard.
NESFIELD, Mrs. K. M., 1821 Broadway.
NOLAN, Miss CLARA, 24 Henry
NOLAN, Miss MAY, 24 Henry.
NOLAN, Miss ELOISE, 24 Henry.
NORTON, Mrs. M. H., 1516 Hawthorne, Berkeley.
PALMER, Mrs. S. S., 49 Scott.
PHELPS, Mrs. G. T., Granite, Ill.
ROY, Mrs. K. M., 2911 Florence, Berkly.
RUDDOCK, Mrs. G. T., 853 Page.
RYLAND, Miss N., 431 N. 1st, San Jose.
RYAN, Mrs. WM., 1200 Devisadero.
SCOTT, Mrs. Walter A., 1234 10th Av.
TABOR, Miss VONA, 901 Sunnydale Av.
TEMPLEMAN, Mrs. H., 1224 Waller.
TILLMAN, Miss, 2824 Van Ness.
TILLSON, Mrs. A., 16 Lloyd.
TUSKA, Mrs. U. J., 537 Steiner.
VINCENT, Miss S. C., San Francisco.
WEST, Mrs. J. C., 10 Bartlett.
WESTPHAL, Mrs. H. W., San Francisco.
WHITE, Miss L., 167 E. 10th, Oakland.

UKIAH SATURDAY AFTERNOON CLUB.

OFFICERS AND MEMBERS.

ANNIE BABCOCK, Ukiah.....President
ETHEL HELD, Ukiah.....Vice-President
LUCY SEAWELL, Ukiah.....Recording Secretary
SARA PRESTON, Ukiah.....Corresponding Secretary
IRENE BRADFORD, Ukiah.....Treasurer

BARBEE, ARTIE M., Ukiah.
BARKER, ALICE M., Ukiah.
BROMLEY, MYRTLE, Ukiah.
BROWN, IDA H., Ukiah.
CARPENTER, HELEN M., Ukiah.
EVERSOLE, VALMA C., Ukiah.
GANTER, CARRE, Ukiah.
GIBSON, EMMA H., Ukiah.
HANDY, ALICE I., Ukiah.
JAMISON, MINNIE, Ukiah.
JOSEPH, FREDA, Ukiah.
KELTON, GENEVIEVE E., Ukiah.
MANNON, Mattie A., Ukiah.
MARKS, SARAH, Ukiah.
McCOWEN, FANNIE T., Ukiah.
McCOWEN, M. E. P., Ukiah.
MORRIN, MARY T., Ukiah.
PEMBERTON, EMOGENE, Ukiah
PRESTON, SARA R., Ukiah.
REA, MARIE, Ukiah.
REEVES, EDNA, Ukiah.
RHODES, MATTIE, Ukiah.
SMITH, BELLE, Ukiah.
SMITH, MARGARET, Ukiah.
STITT, EDNA, Ukiah.
STOUT, RENA B., Ukiah.
THATCHER, FRANCES, Ukiah.
THOMAS, SALLIE L., Ukiah.
TOWNLEY, FRANCES N., Ukiah.
WESTERMAN, DORA H., Ukiah.
WOOTEN, MARY POAGE, Concord, N. C.

HIGH GRADE -- HIGH PRICE

J. A. FOLGER & CO.

SAN FRANCISCO.

OUTDOOR ART CLUB.

San Francisco District. Organized August 4, 1902. Federated 1906. Meets second and fourth Thursdays at Mill Valley, Marin County, Cal.

OFFICERS.

Mrs. HENRY S. BRIDGE, Mill Valley . . . . . President
Mrs. HARVEY A. KLYCE, Mill Valley . . . . . First Vice-President
Mrs. WILLIAM MacCANN, Mill Valley . . . . . Second Vice-President
Mrs. FRANK LOSH, Mill Valley . . . . . Corresponding Secretary
Mrs. CLINTON FOLGER, Mill Valley . . . . . Recording Secretary
Miss FLORENCE REA, Mill Valley . . . . . Business Secretary
Mrs. THOMAS S. WATTERS, Mill Valley . . . . . Treasurer

ACTIVE MEMBERS.

ABBOTT, Mrs. C. H., Mill Valley.
ABRAHAM, Mrs. MARY, Mill Valley.
AMBLER, Mrs. ARTHUR B., Mill Val.
AMES, Mrs. J. WALKER, Mill Valley.
AMRATH, Mrs. J. W., Mill Valley.
ANDERSON, Dr. ANNIE, Mill Valley.
ANKERS, Mrs. GEORGE W., Mill V.
ARNOLD, Mrs. WM. L., Mill Valley.
BARBER, Mrs. BRYANT H., Mill Val.
BARKAN, Mrs. A., Mill Valley.
BARNARD, Mrs. WM. C., Mill Valley.
BARTNETT, Mrs. M. J., Mill Valley.
BILLINGS, Mrs. GEO. E., Mill Valley.
BOERICKE, Mrs. WM., Mill Valley.
BOUSHEY, Mrs. HOMER, Mill Valley.
BRENNEMAN, Miss E. F., Mill Valley.
BRIDGE, Mrs. HENRY S., Mill Valley.
BROCKOFF, Mrs. CHAS. J., Mill Val.
BRYANT, Miss ETHEL, Mill Valley.
BUNKER, Mrs. CHAS. D., Mill Valley.
BURDIN, Mrs. FRED A., Mill Valley.
BURT, Mrs. JOHN, Mill Valley.
BUSH, Mrs. ALFRED W., Mill Valley.
BUSH, Mrs. RICHARD J., Sausalito.
CAPPELMANN, Mrs. OSCAR C., Mill Valley.
COFER, Mrs. LAURIE F., Mill Valley.
COFFIN, Mrs. ALONZO, Mill Valley.
COFFIN, Mrs. HORACE, Mill Valley.
COLLINS, Mrs. GEORGE, Mill Valley.
CORMACK, Mrs. CHAS. F., Mill Val.
COX, Mrs. JOSEPH G., Mill Valley.
COX, Mrs. WALTER, Mill Valley.
COYNE, Mrs. D., Sausalito.
CULLEN, Mrs. M., Mill Valley.
DALLAM, Mrs. R. B., Mill Valley.
DAVIS, Miss CHARLOTTE, Mill Val.
DAVIS, Mrs. WILLISTON W., Mill V.
DORSEY, Mrs. HORACE, Mill Valley.
DOWD, Mrs. CHAS. J., Mill Valley.
DOWNS, Mrs. L. W. S., Mill Valley.
DURBROW, Mrs. C. WALCOTT, Mill Valley.
EISEN, Mrs. EDWARD G., Mill Valley.
ELLIOTT, Mrs. C. W., Mill Valley.
ELOESSER, Mrs. A., Mill Valley.
FINN, Mrs. JOHN, Mill Valley.
FINN, Mrs. ROBT., Mill Valley.
FISHER, Mrs. B. H., Sausalito.
FOLGER, Mrs. CLINTON, Mill Valley.
FREEMAN, Mrs. WALTER K., Mill V.
FROST, Mrs. C. A. S., Mill Valley.
GAGE, Mrs. C. A., Mill Valley.
GERRISH, Mrs. C. M., Mill Valley.
GILBERT, Mrs. FRANK L., Mill Val.
GILBRIDGE, Mrs. R. A., Mill Valley.
GRAY, Mrs. WM. B., Mill Valley.
GREAVES, Mrs. T. T., Mill Valley.
GRESSWELL, Mrs. CHAS., Mill Val.
HAAKE, Mrs. CHAS., Mill Valley.
HAHN, Mrs. FELIX, Mill Valley.
HAM, Mrs. CHAS. H., Mill Valley.
HARRIES, Mrs. J. B., Mill Valley.
HARROLD, Mrs. W. P., Mill Valley.
HEAD, Mrs. E. L., Mill Valley.
HELEN, Mrs. J. R., Mill Valley.
HENSLEY, Mrs. Wallace, Mill Valley.
HEROLD, Mrs. OSCAR, Mill Valley.
HERRICK, Mrs. FRANK C. Mill Val.
HEUTER, Mrs. ERNEST L., Mill Val.
HILLS, Mrs. R. W., Mill Valley.
HOOD, Mrs. F. J., Sausalito.
HOUSE, Mrs. ARTHUR L., Mill Val.
HOWE, Miss ABBIE, Mill Valley.
HUG, Mrs. AGNES F. S., Mill Valley.
HUNT, Mrs. GEO. E., Mill Valley.
IREDALE, Mrs. CHAS., Mill Valley.
JAMISON, Mrs. J. D., Mill Valley.
JOHNSON, Mrs. S. B., Mill Valley.
KELLY, Mrs. THOS. F., Mill Valley.
KLYCE, Mrs. HARVEY A., Mill Val.
KOCH, Mrs. A., Mill Valley.
LOCKWOOD, Mrs. H. K., Mill Valley.
LOSH, Mrs. FRANCIS A., Mill Valley.
LUNDQUIST, Mrs. A., Mill Valley.
MacCANN, Mrs. WM., Mill Valley.
MARCUS, Mrs. GUSTAV, Mill Valley.
MARTIN, Mrs. WHEELER, Mill Val.
MARVIN, Mrs. FRANK, Mill Valley.
MASON, Mrs. WALDO W., Jr., Mill V.
MAYO, Mrs. H. T., Mill Valley.
McCHESNEY, Mrs. J. B., Mill Valley.
MERCER, Mrs. FREDERICA, Mill V.
MEYER, Mrs. CARL, Mill Valley.
MEYER, Mrs. CARL, Jr., Mill Valley.
MYERS, Mrs. JOHN, Mill Valley.
NELSON, Mrs. JAS. B., Mill Valley.
NOYES, Mrs. F. R., Mill Valley.
OSBORN, Mrs. C. M., Sausalito.
PARKER, Mrs. T. G., Mill Valley.
PAYNE, Mrs. GEORGE, Mill Valley.
PHILLIPS, Mrs. HERBERT, Mill Val.
POHLI, Mrs. EMIL, Mill Valley.
PROCTOR, Mrs. C. L., Mill Valley.
REA, Miss FLORENCE, Mill Valley.
REA, Mrs. JOHN, Mill Valley.
RENZ, Mrs. CARL, Mill Valley.
REIBER, Mrs. A. W., Mill Valley.
REYNOLDS, Mrs. F. B., Mill Valley.
RIGBY, Mrs. W. W., Jr., Mill Valley.
ROBERTS, Mrs. R. K., Mill Valley.
ROBERTS, Mrs. S. H., Mill Valley.
ROGERS, Mrs. HENRY B., Mill Val.
RUNYON, Mrs. CARL, Mill Valley.
SCHLINGMAN, Mrs. J. FRED, Mill Valley.
SEGELHURST, Mrs. L., Mill Valley.
SELWOOD, Mrs. W. GORDON, Mill V.
SEYMOUR, Mrs. K. J. C., Mill Valley.
SMITH, Mrs. EDWIN, Mill Valley.
SMITH, Mrs. GEORGE, F., Mill Valley.
SMITH, Miss GRACE, Mill Valley.
SMITH, Mrs. NORWOOD B., Mill Val.
SMITH, Mrs. Walter H., Mill Valley.
SPARROW, Mrs. C. J., Sausalito.
SOLLOM, Mrs. CUTHBERT J., M. V.
STAPLES, Mrs. MELVIN, Mill Valley.
STEVENS, Mrs. H. N., Mill Valley.
STURDIVANT, Mrs. PAUL, Mill Val.
SUYDAM, Mrs. F. S., Sausalito.
SUYDAM, Mrs. CHARLES, Mill Valley.
SUYDAM, Mrs. JAMES, Mill Valley.
THOMPSON, Miss K., Mill Valley.
TREFETHEN, Mrs. E. A., Sausalito.
TROMBONI, Mme. A., Mill Valley.
WAGNER, Mrs. HARVEY, Mill Valley.
WARNER, Mrs. ALEX., Mill Valley.
WATTERS, Mrs. THOS. S., Mill Valley.
WELLS, Mrs. ALBERT, Mill Valley.
WHITE, Mrs. LOVELL, Mill Valley.
WICKROWSKI, Mrs. P., Mill Valley.
WILLIAMS, Mrs. ALBERT, Sausalito.
WILLIAMS, Mrs. R. B., Sausalito.
WOODMAN, Miss MAY, Mill Valley.
WYCKOFF, Mrs. F. C., Mill Valley.
WYCKOFF, Mrs. JOHN, Mill Valley.
YARROW, Mrs. SIDNEY, Mill Valley.
YOUNG, Mrs. E., Mill Valley.

H. C. AHLERS

FORMERLY AT
126 Kearny Street

FINE JEWELRY

Watches - Diamonds

Fine Diamond Jewelry and High-Grade Complicated Swiss Watches a Specialty. Makes a Specialty of Diamonds and Precious Stones. No Imitation Goods.

1420 Sutter Street

SAN FRANCISCO

TELEPHONE FRANKLIN 1769

PHILOMATH CLUB.

San Francisco District. Organized 1894. Meets second and fourth Mondays at 2:30 p. m.

OFFICERS AND MEMBERS.

Mrs. I. LOWENBERG, 2181 Pacific Av. . . . . Honorary President
Mrs. W. C. SLOSS, San Rafael. . . . . President
Mrs. ANDREW DAVIS, 2442 Piedmont Av., Berkeley. . . First Vice-President
Mrs. E. MANDEL, 1392 Geary. . . . . Second Vice-President
Miss EDITH ESBERG, 2211 Pacific Av. . . . . Recording Secretary
Miss HATTIE SHEIDERMAN, 2275 Broadway . . . . . Corresponding Secretary
Mrs. L. C. MEYER, 2519 Laguna. . . . . Treasurer
Mrs. J. ADLER, care of Club. . . . . Assistant Secretary
Mrs. A. MACK, 2676 Pacific Av. . . . . Director
Miss A. COHEN, 2411 Octavia. . . . . Director
Mrs. S. S. KAHN, 1216 Telegraph Av., Oakland . . . . . Director
Mrs. O. T. WISE, Larkspur. . . . . Director

ABEL, Miss R., 1916 California.
ABRAMS, Mrs. A., care of Club.
ACKERMAN, Mrs. C. L., 2200 Van Ness.
ACKERMAN, Mrs. I. S., 2489 Jackson.
ACKERMAN, Mrs. S. H., care of Club.
ADLER, Mrs. M., care of Club.
ANSPACHER, Mrs. P., 2105 Pacific Av.
ARNHOLD, Mrs. B., 2342 Devisadero.
ARNHOLD, Mrs. H., care of Club.
BARUCH, Mrs. FRED, care of Club.
BAUER, Mrs. S., 1866 Vallejo.
BISSINGER, Mrs. S., Jackson and Buchanan.
BLOCK, Mrs. LEO, 3520 Washington.
BLUM, Mrs. M., 2159 Broadway.
BRANDENSTEIN, Mrs. E., 1735 F'klin.
BRANDENSTEIN, Mrs. M., Berkeley.
BRANDENSTEIN, Mrs. M. J., Berkeley.
BROWN, Mrs. A., 2209 Van Ness Av.
BROWN, Mrs. A. L., care of Club.
BROWN, Miss HILDA, 1400 Sutter.
CAHEN, Mrs. I. W., 1917 Franklin.
CAHN, Mrs. I., 2603 California.
CAHN, Mrs. L. I., 1106 Gough.
DAVIS, Mrs. P. L., 2317 Sutter.
DINKELSPIEL, Mrs. H. G. W., 2101 Pacific.
DINKELSPIEL, Mrs. J. S., 3232 J'kson.
ELKUS, Mrs. L., 2328 Pacific Av.
ESBERG, Mrs. M., 2211 Pacific Av.
FALKENSTEIN, Miss A., care of Club.
FEIGENBAUM, Mrs. J., 104 Walnut.
FEUCHTWANGER, Mrs. S., care of Club.
FOORMAN, Mrs. ISAAC, San Mateo.
FRANK, Mrs. A., 2308 Washington.
FRANK, Mrs. WM. S., 2521 Scott.
FRIES, Mrs. WM., 900 Union, Alameda.
FRIESLEBEN, Mrs. D. N., 2226 Wash'n.
FISHER, Mrs. ARTHUR, 1624 Octavia.
GERSTLE, Mrs. L., 2418 Pacific Av.
GREENEBAUM, Mrs. H., 1918 F'klin.
GREENEBAUM, Mrs. L., 2370 Wash'n.
GREENEBAUM, Mrs. S., 1807 Pacific.
GREENEBAUM, Mrs. W., 2101 Cal.
GREENEWALD, Mrs. L., care of Club.
HAAS, Mrs. WM., 2007 Franklin.
HABER, Mrs. J., 2640 Jackson.
HAUSMANN, Mrs. S., Hotel Dorchester.
HECHT, Mrs. HELEN, 900 Union, Ala.
HELLER, Mrs. E. S., care of Club.
HELLER, Mrs. M., 3590 Clay.
HELLMAN, Miss F., 1801 Franklin.
HELLMAN, Mrs. I. W., 2020 Jackson.
HELLMAN, Mrs. I. W., Jr., 2612 Scott.
HEYNEMAN, Mrs. H., 2106 Pacific Av.
HIRSCHFELDER, Mrs. J. O., 1392 Geary.
HIRSCHFELDER, Mrs. S., 2251 Broderick.
HOCHSTADTER, Mrs. W., 2264 F'klin.
HOFFMAN, Mrs. O., Oakland.
HYMAN, Mrs. JOS., 1916 California.
HYMAN, Miss RUTH, 1916 California.
HYMAN, Mrs. M., 2230 Sacramento.
HINES, Mrs. G., 1914 Sacramento.
JACOBI, Mrs. J. J., care of Club.
KAHN, Mrs. H., 2709 Jackson.
KAHN, Mrs. JULIUS, 2712 Webster.
KAHN, Mrs. S. S., 1216 Tel., Oakland.
KAUFMAN, Mrs. L., 3742 Washington.
KALISCHER, Mrs. E., 2003 Lyon.
KOHN, Mrs. GEO. A., 2110 Scott.
KOHN, Mrs. S., 1515 Schiller, Ala.
LEFFLER, Miss R., care of Club.
LENGFELD, Mrs. A. L., 2603 Cal.
LEVY, Mrs. JULES, 2510 Jackson.
LEWIN, Mrs. L., 2122 Durant, Berk.
LIEBES, Mrs. S., 1998 Broadway.
LIEBMAN, Mrs. M., care of Club.
LILIENTHAL, Mrs. J. W., 2027 Sac'to.
LEBENBAUM, Mrs. ELLA, 1770 Pac.
MACK, Mrs. J. J., 2698 Pacific Av.
MACK, Mrs. W. L., 2214 Jackson.
MEERTIEF, Mrs. A., 2217 Buchanan.
MEYER, Mrs. H., 1802 Pacific Av.
MEYERFELD, Mrs. M., 1809 California.
MICHELS, Mrs. L., Hotel St. Francis.
NEWMAN, Miss MINNIE, 2078 J'kson.
NEUSTADTER, Mrs. D., 2225 Gough.
NEUSTADTER, Mrs. J. H., 2225 Gough.
NICKELSBURG, Mrs. S., care of Club.
ORDENSTEIN, Mrs. M., 2111 Devisadero.
PIKE, Mrs. B. D., 1918 Sacramento.
PRAGER, Mrs. L., 2826 Washington.
RAAS, Mrs. ALFRED, 2911 Jackson.
ROOS, Mme. A., 2000 Jackson.
ROSENBAUM, Mrs. C., Jackson & Laguna.
ROTH, Mrs. D., care of Club.
ROTHSCHILD, Mrs. J. M., 1770 Pacific.
SAMEN, Miss HILDA, 2518 Jackson.
SAMSON, Mrs. R., 2518 Jackson.
SACHS, Mrs. WALTER, 1802 Pacific.
SCHEELINE, Mrs. SIMON, 1935 Clay.
SCHLESSINGER, Mrs. C., 2249 Broderick.
SLOSS, Mrs. S. B., 1809 California.
SCHAWBACHER, Mrs. L., 2000 Gough.
SELLER, Miss S., Broadway.
SILVERBERG, Mrs. J., 2712 Pacific.
SLOSS, Mrs. LEON, care of Club.
SOLOMON, Mrs. H. L., San Rafael.
STEINBERGER, Mrs. A., care of Club.
STERN, Mrs. A., 1930 Pacific Av.
STERN, Mrs. J., 2344 Devisadero.
STERN, Mrs. S., 1998 Pacific Av.
SULTAN, Mrs. J., 1656 Broadway.
SUSSMAN, Mrs. S., 1819 Octavia.
UNNA, Mrs. J., 2127 Jackson.
WALDECK, Mrs. H., 1902 Broderick.
WALTER, Mrs. C. R., 1720 Broadway.
WALTER, Mrs. D. N., 3590 Clay.
WALTER, Mrs. I. N., 1803 Franklin.
WATERMAN, Mrs. J. H., 2603 Steiner.
WERTHEIMER, Mrs. J., 2236 Pacific.
WEIL, Mrs. I. J., 900 Union, Alameda.
WEIL, Mrs. L. P., 1817 Jackson.
WILSON, Mrs. WM., 2527 Devisadero.
WISE, Miss M., 3550 Washington.
WISE, Mrs. W. A., 3550 Washington.

ANTIQUES

OF ALL KINDS MAY BE FOUND AT

THE WORKSHOP

1640 Bush St.,

Between Franklin and Gough

SAN FRANCISCO

MRS. L. B. STEDMAN

Dr. Deimel (Linen-Mesh) Underwear

We Announce the

OPENING

OF OUR

RETAIL STORE

AT

1107 Van Ness Avenue, near Geary St.

Customers' measurements preserved. No change in prices.
The best selected stock of Underwear in San Francisco.

THE DEIMEL LINEN-MESH SYSTEM CO.

The Beach-Robinson Co.

Incorporated

EUROPEAN, ORIENTAL AND DOMESTIC

Furniture, Draperies, Carpets and Rugs

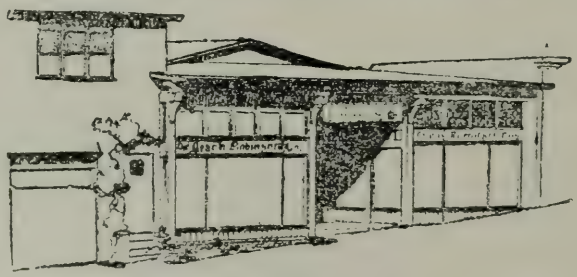

Fine Office Furnishing a Specialty

1717 CALIFORNIA ST., above Van Ness Ave.
SAN FRANCISCO

1387 Broadway and
204 Telegraph Ave
OAKLAND

PACIFIC COAST WOMAN'S PRESS ASSOCIATION.

San Francisco District. Founded in 1890. Federated with the California State Federation of Women's Clubs. Meets the second and fourth Monday from September to June, at homes of members.

OFFICERS.

Mrs. JOSEPHINE FOSTER, Carmel-by-the-Sea . . . . . President
Mrs. ABBIE E. KREBS, Kohl Bldg. . . . . Past President
Miss INA D. COOLBRITH . . . . . Vice-President
Mrs. ELLA M. SEXTON, 171 Parnassus Av. . . . . Vice-President
Mrs. LAURA PINNEY, 2830 Buchanan . . . . . Vice-President
Mrs. ELIZABETH M. NEWMAN, 2131 Green . . . . . Vice-President
Dr. MINORA KIBBE, 42 Lotta . . . . . Vice-President
Mrs. JOSEPHINE MARTIN . . . . . Recording Secretary
Mrs. SOPHIE SKIDMORE GARDINER, 1457 Ninth Av. . Ass't Recording Sec'y
Mrs. MARY E. HART, 2052 Fell . . . . . Treasurer
Mrs. J. G. LEMMON, Oakland . . . . . Auditor
Mrs. W. C. MORROW, 1909 Vallejo . . . . . Corresponding Secretary
Mrs. SARA E. REAMER, Oakland . . . . . Historian

DIRECTORS.

POWERS, Mrs. LAURA BRIDE, Howard and 21st.
McKIM, Miss MARTA, 1345 12th Av.
HIBBARD, Mrs. GRACE, Pac. Grove.

ACTIVE MEMBERS.

ALDEN, Miss ALMA P., Oakland.
BARBAR, Mrs. MATHILDA, Los Ang.
BEIGHLE, Dr. NELLIE, Berkeley.
BENJAMIN, Mrs. MARY C., Oroville.
BRIGGS, Mrs. ANNA L., Los Angeles.
BROWN, Mrs. K. M. T., 3190 24th.
CAHILL, Mrs. A., 515 Ashbury.
CALBREATH, Mrs. I. S., Salem, Ore.
CHEVALLIER, Mrs. A. A., Berkeley.
CHURCHILL, Mrs. J. P., Yreka, Cal.
COOLEY, Mrs. ALICE K., Alameda.
CORVELL, Mrs. EMMA P., Newton, Ia.
CRAMER, Mrs. M. E., 3360 17th.
DARLING, Mrs. S. J., Dimond, Cal.
DAVIS, Mrs. SAM, Carson, Nev.
DICKINSON, Mrs. P. T., Alameda.
DONNELLY, Mrs. R. B., 1873 Fillmore.
EDHOLM, Mrs. CHARLTON, Oakland.
FAIRBROTHER, Miss M., 2136 15th.
FARNHAM, Mrs. S. M., Fruitvale, Cal.
FOSTER, Mrs. E. J., Carmel-by-the-Sea.
FOSTER, Mrs. JULIA P., Berkeley.
FOSTER, Mrs. M. G., 31 Liberty.
GARDNER, Mrs. SOPHIE, 1457 9th Av.
GILMAN, Mrs. C. P., 179 W. 76th, N. Y.
GOODSELL, Mrs. M. D., Santa Barbara.
GRAY, Mrs. ALICE M., New York City.
GRAY, Mrs. MARIA F., 3648 22d.
HALL, Mrs. M., Middletown, Cal.
HARKINS, Mrs. L. C., Spokane, Wash.
HARTMAN, Miss SARAH, Philadelphia.
HIBBARD, Mrs. G., Pacific Grove, Cal.
HILLIARD, Mrs. V. S.
HOWARD, Mrs. H., 1545 Oxford, Bkly.
KIBBE, Dr. M. E., 42 Lotta.
LAMBERT, Miss MARY, Oakland.
LAWRENCE, Mrs. MARY, Greenwich and Hyde.
LEMMON, Mrs. J. G., Oakland.
LEWYS, Mrs. A. B.
LIGHTNER, Mrs. E. G., 1127 Laguna.
LITMAN, Mrs. R. F., Berkeley.
LOUD, Mrs. EMILY.
MARKHAM, Mrs. C. E., New York.
MARSHALL, Mrs. EMMA S., Portland.
MARTIN, Mrs. N. H., 2052 Fell.
MARTIN, Mrs. JANE, Pendleton, Ore.
McCOMAS, Mrs. ALICE M., Los Ang.
McCRACKEN, Mrs. J. C., Wright's.
MILLER, Mrs. F. H., Oakland.
MITCHELL, Miss R. C., Los Angeles.
MORGAN, Miss M. De N., Oakland.
MORROW, Mrs. W. C., 1909 Vallejo.
MOTT, Miss MARY T., Oakland.
MURCUTT, Miss A. L. A.
McKIM, Miss MARTHA, 1345 12th Av.
McINTYRE, Mrs. F. P., Portland, Me.
NEWMAN, Mrs. E. M., 2131 Green.
NEWTON, Mrs. C., 2008 Vallejo.
NOBLE, Dr. EMILY, Honolulu, H. I.
NORTON, Mrs. E. S., 1201 Buchanan.
O'CONNELL, Miss M., Berkeley.
OLIVER, Mrs. EVA R.
OWEN, Mrs. MARTHA P.
PINNEY, Mrs. L. Y., 2830 Buchanan.
POWERS, Mrs. LAURA B., How. & 21st.
POWELL, Mrs. EMILY B., Alameda.
REAMER, Mrs. SARA E., Oakland.
RICHMOND, Mrs. F., 811 Masonic Av.
RUMSEY, Miss B., Liverpool, Eng.
SANBORN, Mrs. J. S., Berkeley.
SCADDAM, Miss E. R., Melrose.
SEVERANCE, Miss S., San Jose.
SEXTON, Mrs. ELLA M., 171 Parnassus.
SHUEY, Mrs. LILLIAN H., Lorin, Cal.
SNYDER, Mrs. J. W., San Diego.
SOUTHARD, Mrs. CLARA O.
SPITZY, Mrs. GUIDO, Los Banos.
STANTON, Mrs. M. O.
STRINGER, Mrs. W. K., 2844 Steiner.
STUART, Mrs. M. K., Palo Alto, Cal.
TRUESDELL, Mrs. A. W.
VAN PELT, Mrs. ADA H., Oakland.
VORE, Mrs. E. A., Berkeley.
WATKINS, Mrs. L. J., 338 S. 10th, S. J.
WEEKES, Mrs. PERCY, Fruitvale.
WELLS, Mrs. EMMELINE B., Salt Lake
WHITCOMB, Mrs. E. M., 2414 Pac. Av.
WHITE, Mrs. LAURA L.
YATES, Mrs. MARY M. B., Elsinore, Cal

HONORARY MEMBERS.

ACKERMAN, Miss J., Englewood, Ill.
ALDEN, Mrs. P.
ATHERTON, Mrs. GERTRUDE.
AUSTIN, Mrs. MARY.
BATES, Mrs. LINDON W., Chicago.
COOLBRITH, Miss INA C., 2107 How'd.
DEERING, Mrs. MABEL C., 2709 Larkin.
EYSTER, Mrs. NELLIE BLESSING.
MORROW, Mrs. W. C., 1909 Vallejo.
MODJESKA, Mme. H., Santa Ana, Cal.
MILLS, Mrs. C. T., Mills College, Cal.
NEALL, Mrs. JAMES, 2909 Bush.
O'HALLORAN, Miss ROSE, 1718 Baker.
STODDART, Mrs. CHAS. T.
SWEET, Mrs. JOHN, Martinez, Cal.
THORPE, Mrs. R. H., Pac. Beach, Cal.
TULLY, Mrs. R. W., New York.
WAGNER, Mrs. MADGE M., 899 Noe.
WILCOX, Mrs. ELLA WHEELER, N. Y.

LIFE MEMBERS.

COOLBRITH, Miss INA D.
CORDS, Mrs. M. R.
HART, Mrs. MARY E.
JEWETT, Mrs. J. H.
KREBS, Mrs. ABBIE E.
PARKHURST, Miss RUTH E.
REED, Mrs. ANNA MORRISON.

ASSOCIATE MEMBERS.

BOONE, Mrs. PHILIP R., Berkeley.
CORNWALL, Mrs. P. B.
DOHRMANN, Mrs. E. A., Berkeley.
DOLLIVER, Mrs. K., 210 Spruce.
FLYNN, Miss M.
GELWICKS, Mrs. D. W., Oakland.
GLEASON, Miss G.
HEYNEMANN, Mrs. M. H., 2002 Washn.
KEATING, Miss MARY E., 1514 Octavia.
MURFEY, Mrs. MARY E., 1538 Wash.
SHANNON, Mrs. W. W., 2310 Jackson.
SHEA, Mrs. JAMES, 2221 Pacific Av.

WESTERN MEAT COMPANY

PACKERS AND EXPORTERS

Provisions, Lard and Canned Meats

The Lard of the Home

Golden Gate Leaf Lard

"Primrose" Hams and Bacon
"Golden Gate" Leaf Lard
"Golden Gate" Canned Meats

Headquarters and General Offices

South San Francisco
San Mateo Co., Cal.

YOU WILL FIND GOOD COCOA

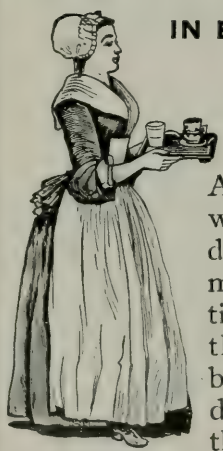

IN EVERY CUP OF

Baker's

Absolutely pure, with a most delicious flavor, made by a scientific blending of the best cocoa beans grown in different parts of the world.

Registered
U. S. Pat. Office

46 HIGHEST AWARDS IN EUROPE AND AMERICA

WALTER BAKER & CO., Limited

Established 1780 DORCHESTER, MASS.

THE ENOS CO.

MAKERS OF LIGHTING FIXTURES

Cor. Gough & Pine Sts., SAN FRANCISCO

New York
Baltimore Washington Toronto Montreal

CENTURY CLUB OF CALIFORNIA.

OFFICERS AND MEMBERS.

Mrs. PHEBE A. HEARST, Pleasanton, Cal. . . . . .Honorary President
Mrs. GEO. OULTON, 2550 Haste, Berkeley . . . . . .President
Mrs. RAMON WILSON, 2823 Forest Av., Berkeley. . . . . .First Vice-President
Miss KATE BEAVER, 2461 Warring, Berkeley. . . . . .Second Vice-President
Miss IDA GIBBONS, 3979 Washington, San Francisco . . . Recording Secretary
Miss ETHEL MOORE, 6th Av. and 20th, Oakland. . . .Corresponding Secretary
Miss MARGARET FOSTER, 249 Cherry, San Francisco. . . .Business Secretary
Miss KATHERINE SPIERS, Gough and Vallejo, San Francisco. . . . .Treasurer
Mrs. J. W. EDWARDS, Belvedere. . . . . Assistant Director
Mrs. E. J. DePUE, 38 Clay, San Francisco . . . . . .Assistant Director
Mrs. WM. H. MATSON, 1918 Jackson St., San Francisco. . . .Assistant Director
Mrs. JOHN FLOURNOY, 2260 Vallejo St., San Francisco. . . .Assistant Director

ANDROS, Mrs., MILTON, 1926 Bdwy.
BAKER, Mrs. L. L., 2838 Pacific Av.
BAKER, Mrs. WINFIELD, 2701 Pacific.
BALDWIN, Mrs. ALEX. R.
BALDWIN, Mrs. A. S., Presidio Terrace.
BALLARD, Mrs. J. STOW, Los Gatos.
BANCROFT, Mrs. A. L., Walnut Creek.
BANCROFT, Mrs. CHAS. B., Berkeley.
BARTON, Mrs. W. T., 563 Oakland Av.
BATCHELDER, Mrs. G. A., Menlo P'k.
BEANS, Miss MARY, San Jose.
BEAVER, Miss ANNA, Berkeley.
BEAVER, Miss ETHEL, Berkeley.
BEAVER, Miss KATE, 2511 Benvenue, Berkeley.
BEAVER, Mrs. F., 2525 Webster, S. F.
BELSHAW, Mrs. CHAS. M., Antioch.
BENTLEY, Mrs. R. I., 2505 Green.
BIGELOW, Mrs. S. C., 53 Presidio Av.
BISHOP, Mrs. JAMES H., 2520 Gough.
BISHOP, Mrs. THOS. B.
BIXLER, Mrs. DAVID, 2845 Pierce.
BLAKE, Mrs. CHAS. T., Berkeley.
BOALT, Mrs. J. H., Europe.
BOREL, Mrs. ANTOINE, 1830 Jackson.
BOWEN, Mrs. EDGAR J., 1718 Vallejo.
BOWERS, Mrs. GEO. W., Redlands.
BOWMAN, Mrs. GEO. F., 2460 Union.
BOYD, Mrs. JOHN F., San Rafael.
BROWNELL, Mrs. E. E., Berkeley.
BROWNELL, Mrs. W. W., Woodland.
BUCKBEE, Mrs. S. C., 3504 Clay.
BREWER, Mrs. W. A., Burlingame.
BUCKINGHAM, Miss E. D., 2750 Vallejo.
BUCKINGHAM, Mrs. G. H., Green & Scott.
BULKLEY, Mrs. KATE, Oakland.
BUNNELL, Mrs. J. S., Berkeley.
BURNETT, Mrs. J. M., 331 Spruce.
BURNS, Mrs. ISIDORE, Alameda.
CALLAHAN, Miss MARY E., Mountain View.
CAMPBELL, Mrs. M., 1820 Turk .
CARTER, Mrs. HELEN A., Berkeley.
CATLIN, Miss AMELIA G., Buena Vista School.
CHABOT, Mrs. REMI, Oakland.
CHESEBROUGH, Mrs. A., 3508 Clay .
CHIPMAN, Mrs. N. P., 1431 I St., Sacramento.
CLARK, Mrs. L. C., Redwood City.
CLEMENT, Mrs. F. M., Hillsboro Bridge, N. H.
COHEN, Mrs. E. G., "Fernside," Alameda.
COOPER, Mrs. CHAS. E., Berkeley.
COOPER, Mrs. JAMES A., 2723 Pacific.
CORNWALL, Mrs. P. B., 2301 Pacific.
CROCKER, Mrs. WM. H., Burlingame.
COLEMAN, Miss PERSIS, 1834 Cal.
CUNNINGHAM, Mrs. J., New York.
CUSHING, Mrs. OSCAR K., 37 7th Av.
CUSHING, Mrs. SIDNEY B., San Rafael.
DAVEIS, Mrs. FRANCES, Alameda.
DAVENPORT, Mrs. E. H., 1981 Pacific.
DAVIDSON, Mrs. GEO., 2221 Wash'n.
DAVIS, Mrs. ROBT., Ross, Marin Co.
DAVIS, Mrs. HORACE, 1800 Broadway.
DENERVAUD, Mrs. C. Berkeley.
DENMAN, Mrs. JAMES, 38 Clay.
DENNIS, Mrs. S. W., Alameda.
DE VECCHI, Mrs. PAOLO, 1717 Jack'n.
DICKINSON, Mrs. J. H., Skaggs Spgs.
DODGE, Mrs. HENRY L., 2015 F'klin.
DORR, Mrs. L. L., 2459 Jackson.
DRYSDALE, Mrs. D., San Mateo.
DUNBAR, Mrs. L. L., 2374 Pacific Av.
DUNHAM, Miss MARY, Los Gatos.
EASTON, Mrs. A. M., San Mateo.
EASTON, Mrs. ANSEL M., Millbrae.
EASTON, Miss ELIZABETH B., Berk.
EASTON, Mrs. WENDELL, 1770 Pac.
EDWARDS, Mrs. J. W., Belvedere.
EVANS, Mrs. OLIVER P., Berkeley.
FARNSWORTH, Mrs. E. P., 3019 Wash.
FENNIMORE, Mrs. W. D., 2628 Steiner.
FIELD, Dr. E. R., 1236 Geary.
FINN, Mrs. JOHN F., Europe.
FITCH, Mrs. H. A., Los Angeles.
FITCH, Miss VIRGINIA, San Rafael.
FLINT, Mrs. THOMAS, San Juan.
FRANK, Mrs. F. A., 249 Cherry.
FOSTER, Miss M., 249 Cherry.
FOLGER, Mrs. H., Berkeley.
FRY, Mrs. DONALD H., Europe.
GERBERDING, Mrs. A., "Walworth," Berkeley.
GIBBONS, Miss IDA, 3979 Washington.
GIBBONS, Mrs. M., 3979 Washington.
GIBBS, Mrs. G. W., 2623 Jackson.
GLASS, Mrs. HENRY, Berkeley.
GOODRICH, Mrs. E. E., Santa Clara.
GOODFELLOW, Mrs. W. S., Oakland.
GRAY, Mrs. H. N., 2334 Steiner.
GREEN, Mrs. CHAS. E., Berkeley.
GRAY, Miss ANNA S., Philadelphia.
GREEN, Mrs. FRED'K, San Rafael.
GREENLEAF, Mrs. CHAS. R., Berk.
GREER, Miss ANNA P., "Belmont," Berkeley.
GREGORY, Mrs. H. P., 2306 Vallejo.
GREGORY, Mrs. WARREN, Berkeley.
GRIFFIN, Mrs. A. G., 3020 Pacific Av.
HAIGHT, Miss JANET, care Century Club.
HALLIDIE, Mrs. A. S., Berkeley.
HAMLIN, Miss SARA D., 2230 Pacific.
HARDY, Mrs. WM., 2105 California.
HARRISON, Mrs. RALPH C., 1998 Vallejo.
HASTINGS, Miss ALICE, Venice, Italy.
HATHAWAY, Mrs. C. W., San Lorenzo.
HATHAWAY, Mrs. E. V., Berkeley.
HENGSTLER, Mrs. L. T., Berkeley.
HEWLETT, Mrs. F., El Talcoa, Napa.
HILL, Mrs. HORACE L., Europe.
HITTELL, Miss CATH. H., 808 Turk.
HOPKINS, Mrs. TIMOTHY, Menlo P'k.
HOOKER, Mrs. ROBT, The Regillus.
HOWARD, Mrs. E. S., The Regillus.
HUBBARD, Mrs. SAM'L, 98 Montecito.
HUMPHREYS, Mrs. W. P., 976 Chestnut.
HUNT, Miss CAROLINE L., Eddy & Broderick.
HUSE, Mrs. HELEN C., Chicago, Ill.
HUTCHINSON, Miss K. F., 2207 Scott.
HARRINGTON, Mrs. W. B., 3014 J'k'n.
HOLDEN, Mrs. EUGENE, Belvedere.
HOLTON, Mrs. LUTHER J., Alameda.
HOWARD, Mrs. JOHN G., Berkeley.
HOUGHTON, Mrs. C. B., care Century Club.
HOUSTON, Mrs. ALBERT, 2735 Vallejo.
IRWIN, Mrs. WM. G., 2180 Wash'n.
JACKSON, Miss C. C., East Oakland.
JACKSON, Mrs. C. F., 2750 Vallejo.

Ishiguro Photo Studio

1930 Fillmore Street

Between Bush and Pine

Artistic Photography at Reasonable Rates

THE AOI COMPANY

DIRECT IMPORTERS OF

JAPANESE ART AND FANCY GOODS

Antiques, Cloisonne, Brass, Bronze Ware. All kinds of

Kimonas, Embroidery, and Drawn Work, Etc.

WHOLESALE AND RETAIL

1384 SUTTER ST. SAN FRANCISCO, CAL.

JEWETT, Miss FIDELIA, Europe.
KAUFMAN, Mrs. ROSALIE, 2121 Cal.
KELLOGG, Mrs. M. B., 2424 Pacific.
KELLOGG, Mrs. S. G., 1978 Vallejo.
KELLOGG, Mrs. WALTER Y., Berk.
KINCAID, Mrs. MARY W., Berkeley.
KING, Mrs. HOMER S., 101 Broadway.
KIRKLAND, Mrs. JOSEPH, Napa.
KNIGHT, Mrs. ALLEN, 3030 Jackson.
KNIGHT, Mrs. SAMUEL, Burlingame.
KOHL, Mrs. WILLIAM, 2710 Bdwy.
KENT, Mrs. A. E., Kentfield.
KLOPEMSTINE, Mrs. H. C., Alameda.
LAKE, Mrs. FRED'K B., 2008 Lyon.
LANSING, Mrs. M. R., Alameda.
LENT, Mrs. EUGENE, San Mateo.
LILIENTHAL, Mrs. E. R., 1807 Gough.
LINCOLN, Mrs. JAMES O., San Mateo
LIVERMORE, Mrs. H. P., Berkeley.
LOEB, Mrs. JACQUES, Berkeley.
LOVELL, Mrs. M., San Lorenzo.
LOWRY, Miss AGNES, 2847 Fillmore.
LOWRY, Mrs. NELLIE, 2847 Fillmore.
LYNCH, Mrs. J. K., 1236 Sherman, Ala.
MADDOX, Mrs. V. K., 3232 Pacific Av.
MARKS, Mrs. JOSEPH, Europe.
MARTIN, Miss L. J., Europe.
MATSON, Mrs. WM. M., 1918 Jackson.
McCALLA, Mrs. BOWMAN, Santa Barbara.
McCANN, Mrs. W. D., Mill Valley.
McCORMICK, Mrs. W. H., 2423 Green.
McDONALD, Mrs. M. J., Cloyne Court, Berkeley.
McKITTRICK, Mrs. WM. A., Bakersfield.
McNAB, Mrs. GAVIN, 2376 Pacific Av.
MERRILL, Mrs. JOHN F., Lyon & Clay.
MERRITT, Dr. E. SUTRO, 2323 Wash.
MILLER, Miss ANNIE, 1264 14th St., Oakland.
MILLS, Miss ARDELLA, 2855 Pacific.
MILLS, Mrs. WM. H., 2855 Pacific Av.
MILLER, Mrs. ADOLPH, Berkeley.
MONTEAGLE, Mrs. L. F., 2516 Pacific.
MONTGOMERY, Mrs. D. W., 2417 Cal.
MOODY, Mrs. JOS. L., 3522 Clay.
MOORE, Miss E. 6th Av. & E. 20th, Oakland.
MOORE, Mrs. E. C., Los Angeles.
MOORE, Mrs. F. C., Belvedere.
MOORE, Mrs. GEO. A., 2404 Broadway.
MORRISON, Mrs. A. F., 2022 California.
MORTON, Mrs. J. M., L. S. University.
MOSES, Mrs. BERNARD, Berkeley.
MURFEY, Mrs. S. S., 1538 Washington.
MYRICK, Mrs. M. H., Campbell, Cal.
NEALL, Mrs. JAMES, Berkeley.
NESFIELD, Mrs. DAVID, 1817 Bdwy.
NEWHALL, Mrs. E. W., 2009 Pacific.
NOBLE, Mrs. CHAS. A., Berkeley.
NORRIS, Mrs. B. F., The Regillus.
NUTTALL, Mrs. J. K. R., 1819 Jackson.
ODELL, Mrs. J. N., Berkeley.
OTIS, Mrs. LUCY, 2516 Fillmore.
OULTON, Mrs. GEO., Berkeley.
PARKER, Miss JEAN, 1316 Fulton.
PALMER, Mrs. SILAS H., 1901 Van Ness Av.
PARSONS, Miss MARY E., Kentfield, Marin Co.
PENNOYER, Mrs. A. A., Berkeley.
PIERCE, Mrs. IRA, 1730 Jackson.
PILLSBURY, Mrs. EVANS F., 2038 Pacific Av.
PILLSBURY, Mrs. H. D., 2000 Bdwy.
PISCHEL, Mrs. KASPAR, Ross, Marin County.
POND, Mrs. E. B., 2336 Broadway.
PUTNAM, Miss E., 3633 Jackson.
RANSOM, Mrs. ELISHA, 3245 Washington.
REDING, Mrs. WM., Cambridge, Mass.
REDINGTON, Mrs. WM. P., 2509 Scott.
REID, Mrs. J. S., care Century Club.
REID, Mrs. W. T., Belmont.
RICHARDSON, Mrs L. J., Berkeley.
RIDEOUT, Mrs. N. D., 1950 Wash'n.
ROBINSON, Mrs. JAS. A., 2716 Scott.
ROE, Mrs. G. H., Ross, Marin Co.
ROGERS, Mrs. E. B., 100 Walnut.
ROWE, Miss MARY L., San Mateo.
ROYCE, Mrs. H. B., 1926 Broadway.
RUSSELL, Miss SUSIE A., 302 Laurel.
SAFFORD, Miss C. L., 1072 18th, Oakland.
SAGE, Mrs. GEO. E., New York.
SANBORN, Mrs. FRED, 1020 Dolores.
SARGENT, Mrs. A. A., 2717 California.
SARGENT, Mrs. Geo. C., 2511 Bdwy.
SHERMAN, Miss ELSIE, 2160 Green.
SHERMAN, Mrs. L. S., 2160 Green.
SHERMAN, Mrs. RAYM'D H., 3522 Clay.
SIMPSON, Mrs. A. M., 2200 Pacific Av.
SLACK, Mrs. C. W., 2224 Sacramento.
SLOSS, Mrs. LEON, 2610 Pacific Av.
SLOSS, Mrs. LOUIS, 1801 Gough.
SMEDBERG, Mrs. WM. R., San Rafael.
SMITH, Mrs. SIDNEY V., Berkeley.
SMITH, Miss C., LOUISE, 2501 Steiner.
SOMERS, Mrs. GEO. B., 2662 Vallejo.
SOULE, Mrs. MILAN, 2847 Fillmore.
SPENCER, Mrs. F. W., Ross, Marin Co.
SPERRY, Miss BEDA, 2100 Pacific Av.
SPERRY, Mrs. AUSTIN, 2100 Pacific.
SPERRY, Dr. MARY, 2100 Pacific Av.
SPERRY, Mrs. HORACE B., 2535 Laguna.
SPIERS, Miss KATE, Gough & Vallejo.
SPIERS, Mrs. JAS., Gough & Vallejo.
SPRAGUE, Miss, Berkeley.
STINCEN, Miss ALICE, 976 Chestnut.
STONE, Mrs. EGBERT, 1313 Madison, Oakland.
STONEY, Mrs. R. C., 3196 Pacific Av.
STOW, Miss NELLIE, Santa Barbara.
STOW, Mrs. V., 2900 Broadway.
SUMNER, Mrs. FRANK W., Berkeley.
SWIFT, Mrs. JOHN F., Berkeley.
SYMMES, Mrs. FRANK J., Berkeley.
SYMMES, Miss MABEL, Berkeley.
TALBOT, Mrs. A. N., Europe.
TALLANT, Mrs. F. W., 2321 Buchanan.
TALLANT, Mrs. JOHN D., 2188 Green.
TAYLOR, Mrs. ALONZO, 1636 Euclid, Berkeley.
TEWXSBURY, Mrs. EMILY, San Pablo.
THURSTON, Mrs. GEO. P., 1922 Sac.
THOMPSON, Mrs. H. E., care Century Club.
TOWNE, Mrs. A. N., care Century Club.
TUBBS, Mrs. ALFRED S., 2126 Bdwy.
TUCKER, Mrs. JAMES E., 2030 Bdwy.
VAN DENBURGH, Miss M. T., 1626 Turk.
VAN DYKE, Miss C., Los Angeles.
VERY, Miss MARY, 2850 Steiner.
VAIL, Mrs. A. H., 2718 Webster.
WALKER, Mrs. CYRUS, 1730 Jackson.
WANZEL, Dr. L. M. F., care Century Club.
WATSON, Mrs. W. C., care Century Club.
WATT, Mrs. ROBERT, Oakland.
WELCH, Mrs. ANDREW, 1090 Eddy.
WEST, Miss MARY B., care Century Club.
WESTON, Mrs. FRANCIS F., Oakland.
WETMORE, Mrs. CLARENCE, Oakl'd.
WHEELER, Mrs. BENJ. IDE, Berk.
WHEELER, Mrs. CHAS. S., 3700 Wash.
WHEELER, Mrs. WM. R., Berkeley.
WHITE, Mrs. LOVELL, Mill Valley.
WHITTELL, Mrs. A. P., Burlingame.
WHITNEY, Mrs. ARTHUR, San Mateo.
WILLARD, Mrs. CHAS. W., Belmont.
WILSON, Mrs. F. P., 2245 Sacramento.
WILSON, Mrs. HORACE, Europe.
WILSON, Mrs. JAS. K., 3196 Pacific.
WILSON, Mrs. RAMON E., Berkeley.
WINCHESTER, Mrs. F. 3837 Clay.
WITHROW, Miss M., 2016 Pine.
WOODS, Mrs. WM. S., 1920 Clay.
WORDEN, Mrs. CLINTON, care Century Club.
WRIGHT, Mrs. EDW. C., Europe.
WRIGHT, Mrs. SELDON S., 2188 Green.
YOUNG, Mrs. M. R., 1451 Franklin.

PURE MILK

If you want the best Milk and Cream
that can be produced, take from the

GUADALOUPE DAIRY CO.

Established 1850

AN EXCLUSIVE FAMILY DAIRY.

¶ We cater only to the best families, clubs, sanitariums, etc.

¶ No wholesale indiscriminate mixing of milk.

Send a Trial Order to

GUADALOUPE DAIRY CO.

Depot and Creamery 1814-1832 San Bruno Ave.,

'Phone: *PARK 786.* SAN FRANCISCO, CAL.

Western Fuel Co.'s

Wellington COAL

All Dealers Sell It

FORUM CLUB.

San Francisco District. Organized November 27, 1895. Meets every first and third Wednesdays, "Topic Days"; also second and fourth Wednesdays, regular lecture days, at Club Rooms, 1656 Bush Street, San Francisco.

OFFICERS.

Mrs. FRANK F. FREDERICKS, 2615 Union . . . . . President
Mrs. GEO. LEVISTON, 1696 McAllister. . . . . First Vice-President
Mrs. A. J. RAISCH, 2210 Clay. . . . . Second Vice-President
Mrs. CHAS. WARD, 2336 Hyde. . . . . Third Vice-President
Mrs. JOHN SCOTT, Burlingame, Cal. . . . . Recording Secretary
Mrs. NORMAN SINCLAIR, 2711 Sacramento . . . . . Corresponding Secretary
Mrs. MILTON F. GABBS, 307 Spruce. . . . . Treasurer

DIRECTORS.

BLAKE, Mrs. C. E., 2821 Broderick.
HODGEN, Mrs. J. D., 3838 Clay.
HOLLIS, Mrs. WM., 86 Palm Av.
HUNT, Mrs. E., 1715 Geary.
PEW, Mrs. JOHN N., Fruitvale, Cal.
WRIGHT, Mrs. F. M., 1456 Page.

MEMBERS.

ABBOTT, Mrs. F. H., 39 Vicksburg.
ADAMS, Mrs. J. C., c-o Union National Bank, Oakland.
ANDERSON, Mrs. W., 1914 Pacific Av.
AYER, Miss M., 2214 Fulton, Berkeley.
BAGGETT, Mrs. WM. T., 878 Oak.
BAILEY, Mrs. GEO., 1070 Page.
BAUER, Mrs. EMILE, "Palm Inn," Berkeley.
BAUER, Miss IVY.
BEAMISH, Mrs. PERCY, 1031 Haight.
BERRYMAN, Mrs. H. B., 2835 Devisadero.
BICKEL, Mrs. H. T., 1812 Pacific Av.
BLAKE, Mrs. CHAS. E., 2821 Broderick.
BLATCHLEY, Mrs. HARRY, 950 Adeline, Oakland.
BOOTH, Mrs. A. P., 1302 McAllister.
BRANN, Mrs. H. H., 905 Eddy.
BRAVERMAN, Mrs. S. L., 1283 Page.
BRITTAIN, Mrs. FRANK, 54 5th Av.
BROWN, Mrs. A. M., 1503 Dayton, Alam.
BROWN, Mrs. A. V., 522 Hill.
BROWN, Mrs. W. H., c-o Mrs. Wetherbee, Fruitvale.
BROWNE, Mrs. R. S., 2021 Baker.
BURNETT, Mrs. W., 1916 Broadway.
CACHOT, Mrs.
CAMBLEIN, Mrs. D. A., 2210 S. Jose Av., Alameda.
CAMPBELL, Mrs. J. C., 1819 California.
CAPWELL, Mrs. H. C., Piedmont Heights, Oakland.
CARSON, Mrs. J. B., 1955 Geary.
CARRICK, Mrs. J. R.
CASWELL, Mrs. GEO., 1921 Sacram'to.
CLARKE, Mrs. B. F., 432 Spruce.
CLARKE, Mrs. W. R. P., 982 Hayes.
COBURN, Mrs. C. W., 2440 Jackson.
CONKLIN, Mrs. A. R., c-o Reddy, Campbell & Metzger.
COOK, Mrs. D., Rio Vista, Cal.
CROSBY, Mrs. C. F., 1724 Broadway.
CURTISS, Mrs. G., 310 E. 17th, Okld.
DARE, Mrs. JOHN T., 2472 Clay.
DAVIS, Mrs. A. B., 2616 Buchanan.
DAVIS, Mrs. R. W., Mill Valley, Cal.
DEERING, Mrs. C., 1358 Webster, Okld.
DENNISTON, Mrs. E. G., 3454 21st.
DOANE, Mrs. T. Y., 1310 Hyde.
DODGE, Mrs.
DOW, Mrs. GEO., 67 S. Clara Av., Okld.
DOW, Miss L., 67 S. Clara Av., Okld.
DYER, Mrs. W. J., c-o Dyer Bros.
EASTERBROOK, Mrs. D. E., Hotel Metropole, Oakland.
ELLERT, Mrs. L. R., 1913 Webster.
ELLIOTT, Miss LOUISE, 2146 Sutter.
EVANS, Mrs. C. H., Belvedere, Cal.
FEUSIER, Miss J., 1027 Green.
FLOOD, Mrs. IDA L., The Westover, Washington, D. C.
FOLGER, Mrs. S. B., Mill Valley, Cal.
FORD, Mrs. T. L., El Drisco, Pac. Av.
FOSTER, Mrs. M. R., 2984 Clay.
FREDERICKS, Mrs. F. F., 2615 Union.
FREDERICK, Mrs. GEO., 650 Guerrero.
FREYGANG, Madam, 33 Scott.
FRITCH, Mrs. J. H., 2419 Washington.
GABBS, Mrs. M. L., 307 Spruce.
GAGE, Mrs. L. S., 2314 Hilgard Av., Berkeley.
GARDNER, Mrs. M., 3501 Clay.
GARDNER, Mrs. J. E., Broadway.
GILMORE, Mrs. J. H., 2088 Bush.
GLASS, Mrs. LOUIS, 2021 Lyon.
GOODALL, Mrs. CHAS., Pierce and McAllister.
GOSS, Dr. ALICE, 1792 Sutter.
GREENE, Mrs. C. B., 86 Carl.
GRIFFITH, Mrs. A. C., Petaluma, Cal.
HALE, Mrs. MARSHALL, 2010 Lyon.
HALSTEAD, Mrs. WM., 715 Scott.
HAMMON, Mrs. A. P., 3850 Wash'n.
HANIFY, Mrs. J. R., Sausalito, Cal.
HARMES, Mrs. J. T., 212 Spruce.
HART, Mrs. A. L., Lafayette st., Alam.
HAVENS, Mrs. C. R., 2330 Blake, Berk.
HAZELHURST, Mrs. A. O., Stockton, Cal.
HEBBARD, Mrs. J. C. B., 1979 Jackson.
HEDGER, Mrs. H. A., 1608 G. Gate Av.
HENDY, Mrs. J. H., 1454 Page.
HENDY, Mrs. S. J., Alameda, Cal.
HENDY, Miss ETHEL, Alameda, Cal.
HIATT, Mrs. ELLA, Octavia & Pac. Av.
HICKMAN, Mrs. N. H., 1967 Page.
HODGEN, Mrs. J. D., 3838 Clay.
HODGDEN, Mrs. HERBERT, 3337 Clay.
HOLLIS, Mrs. WM., 86 Palm Av.
HOUGH, Mrs. Le ROY, 2715 Steiner.
HUNT, Mrs. H. B., 1715 Geary.
JACKSON, Mrs. A. W., 3750 Clay.
JENNINGS, Mrs. GEO., 2273 15th.
JENNINGS, Mrs. R., Belvedere, Cal.
JOHNSTON, Mrs. H. L., Mill Valley, Cal.
JONES, Mrs. I. L., 228 E. 16th, Okld.
JORDAN, Mrs. WM., 2335 Pacific Av.
JUDSON, Mrs. CHAS. C., 3636 Clay.
JUDSON, Miss PEARL, 3636 Clay.
KELLOGG, Mrs. FRED S., 2334 Devisadero.
KELLY, Mrs. F. S., 2229 Union.
KENNEDY, Mrs. J., 1436 Clay.
KING, Mrs. C. J., 3912 Clay.
KINGDON, Mrs. PAUL, 2244 Vallejo.
KIRKPATRICK, Mrs. T., 1013 Steiner.
KNOWLES, Mrs. S. E., 718 Broderick.
LAINE, Mrs. J. R., 1804 Broadway.
LAW, Mrs. H., 1909 Pine.
LEE, Mrs. CUYLER, 106 Presidio Av.
LEWISTON, Mrs. GEO., 1696 McAl'ster.
LIPPMAN, Mrs. G. V., 84 Carl.
LOVEGROVE, Mrs. W., 1698 McAl'ster.
LOVELAND, Mrs. H. D., Octavia and Sutter.
McFARLAND, Miss J., 1738 Wash'n.
MARCUS, Mrs. S., Ross Station, Cal.
MARTIN, Mrs. A. J., 1657 Hayes.
MARTIN, Mrs. JOSEPH, 2514 Fillmore.
MAUZY, Mrs. B., 1165 O'Farrell.
MANN, Mrs. CHAS., Webster & Vallejo.
MANN, Mrs. H. R., Cloyne Ct., Berk'ley.
MARTEL, Mrs. J. L., 2613 Buchanan.
MAYHEW, Mrs. G. E., 1332 Fulton.
MIHAN, Miss KATE, 2012 Jackson.
MILLER, Mrs. W. S., 761 Clayton.
MILLS, Mrs. EDW., 2310 Durant, Berk.
MORFFEW, Mrs. THOS., 1725 Pine.
MORGAN, Mrs. J. S., 1330 Paru, Alam.
MORGAN, Mrs. J. S., 1310 Hyde.
NEWELL, Mrs. HORACE, 1721 Eddy.
NEWHALL, Mrs. C. C., 1915 Sacra'to.
O'BRIEN, Mrs. T. J., 1536 McAllister.
ORELLA, Mrs. F., 2229 Union.
PARDY, Mrs. M., 2548 California.

Established 1866

We Have But One Price

All Goods Marked in Plain English Figures

SING FAT CO., INC.

Chinese and Japanese Bazaar

We Have Studied Your Needs for Years in Oriental Goods

Wholesale and Retail,

生發公司

美國金山正埠

Dragon Trade Mark

金龍為記

1121 POST STREET, NEAR VAN NESS AVE., SAN FRANCISCO, CAL.

Formerly 614 Dupont Street, Chinatown.

HEADQUARTERS: YOKOHAMA

MANUFACTORY: NAGOYA, KAGA

T. SHIBATA

IMPORTER AND WHOLESALER OF

Japanese Art Goods and Curios

1118-1120 POST ST. (BELOW VAN NESS) SAN FRANCISCO, CAL.

TELEPHONE FRANKLIN 1429

PAYNE, Mrs. CLYDE, 3090 Clay.
PAYNE, Mrs. REDMOND, Mt. View.
PAYOT, Mrs. HENRY, Haywards, Cal.
PENDLETON, Mrs. M. E.
PERKINS, Miss ARCELIA, 1415 Jones.
PEW, Mrs. J. N., Fruitvale, Cal.
PHELPS, Mrs. T. G., San Carlos, Cal.
RAGAN, Mrs. D. F., 1299 Haight.
RAISCH, Mrs. A. J., 2210 Clay.
READING, Mrs. M., 147 Capital Av., Sacramento.
REGENSBURGER, Mrs. M., 3342 Clay.
ROBBINS, Mrs. F. A., Sausalito, Cal.
ROWLEY, Mrs. B. N., 2855 Scott.
RUGGLES, Mrs. J. W., Ross Valley.
SABIN, Mrs. J. I., Mt. View, Cal.
SADLER, Miss AGNES.
SAMUELS, Mrs. F. S., 1954 Webster, Oakland.
SAYRE, Mrs. F., 1244 Sherman, Alam.
SCHROTH, Miss M. A., 1979 Jackson.
SCHROEDER, Mrs. J. B.
SCOTT, Mrs. A. W., 305 Buchanan.
SCOTT, Mrs. JOHN T., Burlingame, Cal.
SCOTT, Mrs. J. HARRY, 1615 Van Ness.
SHANNON, Miss MAY, 2310 Jackson.
SHEA, Mrs. JAMES, 2415 Octavia.
SHIELDS, Mrs. J. WILSON, 1550 Page.
SINCLAIR, Mrs. N., 2711 Sacramento.
SISSON, Mrs. J. H., 2315 Buchanan.
SISSON, Mrs. W. J., 2126 Vallejo.
SMITH, Mrs. GEO. W., 925 Grove.
SMITH, Mrs. R. W., 903 Ashbury.
SNEDAKER, Mrs. N. H., 2384 Pac. Av.
SPAULDING, Mrs. GEO., 912 Howard.
SPAULDING, Mrs. J. G., 912 Howard.
SPEAR, Mrs. ARTHUR, 1840 California.
SWETT, Mrs. W. M., Tiburon, Cal.
SWIEGERT, Mrs. J., Ross, Cal.
TAYLOR, Mrs. ROBT., 14 Broderick.
TAYLOR, Mrs. THOS. G., 1911 Pine.
THOMAS, Mrs. L. P., 4916 Telegraph Av., Oakland.
TOY, Mrs. GEO. D., 1806 Vallejo.
TREADWELL, Mrs. J. W., 1106 Devisadero.
TRYON, Mrs. HOWARD, Abroad.
TORREY, Mrs. F. C., Panoramic Way.
TURNER, Mrs. F. C., 6699 Telegraph Av., Oakland.
UMBSEN, Mrs. G. H., 2801 Broadway.
VAN DUZER, Mrs. A. P., 862 Guerrero.
WALLACE, Mrs. ROBT., 2724 Howard.
WALLACE, Mrs. W. M., 716a Clayton.
WARD, Mrs. CHAS. H., 2335 Hyde.
WARREN, Mrs. C. A., 2215 Van Ness.
WATT, Mrs. ROLLA V., 2 Baker.
WEBBER, Mrs. O. T., Harbor View Pk.
WEBSTER, Miss SADIE, 1124 Morton, Alameda.
WELSH, Mrs. H. S., Presidio.
WEMPLE, Mrs. E. L., 1556 Haight.
WETMORE, Mrs. C. J., 810 10th, Okld.
WHEATON, Mrs. M. A., 3803 Howe, Oakland.
WHIPPLE, Mrs. H. C., Oakland.
WHITE, Mrs. ROBT., 1253 Octavia.
WHITE, Mrs. W. H., 803 Clayton.
WHITNEY, Mrs. F. L.
WIBORN, Mrs. J. A., 2673 California.
WIGHT, Mrs. F. L., 1542 Page.
WILLIS, Mrs. WM., 1840 California.
WINTERBURN, Mrs. JOS., 2216 Union.
WOLLPERT, Mrs. C., 330 Haight.
WOOD, Mrs. CHAS. M., 1321 Broadway, Oakland.
WRIGHT, Mrs. F. M., 1456 Page.
YOUNG, Mrs. J. P., 2469 California.

PETALUMA LADIES' IMPROVEMENT CLUB.

San Francisco District. Organized May 28, 1896. Federated November 16, 1905. Meets first Tuesday of each month at Petaluma, Sonoma County, Cal.

OFFICERS.

Mrs. A. A. ATWATER, Petaluma.....President
Mrs. N. KING, Petaluma.....Vice-President
Miss EDITH LEWIS, Petaluma.....Corresponding Secretary
Miss ANGIE H. TIBBETTS, Petaluma.....Recording Secretary
Miss SARA F. CASSIDY, Petaluma.....Treasurer

MEMBERS.

ARTHUR, Mrs. J. S., Petaluma.
ATWATER, Mrs. A. A., Petaluma.
BEALES, Mrs. JOSEPHINE, Petaluma.
BELL, Mrs. W. S., Petaluma.
BLACKBURN, Mrs. F. L., Petaluma.
BROWNLEY, Mrs., Petaluma.
BYCE, Mrs. L. C., Petaluma.
CAMPBELL, Mrs. MATTIE, Petaluma.
CAMM, Mrs. J. L., Petaluma.
CASSIDY, Miss SARA F., Petaluma.
CAVANAGH, Miss ELLA, Petaluma.
CAVANAGH, Miss EMMA, Petaluma.
CHEESEWRIGHT, Mrs., Petaluma.
COLLINS, Mrs. F. M., Petaluma.
DENMAN, Mrs. F. H., Petaluma.
DENMAN, Mrs. ISABEL, Petaluma.
DENMAN, Miss NELLIE, Petaluma.
DINWIDDLE, Miss N., Petaluma.
DOW, Mrs. ELIZA V., Petaluma.
DOWLER, Mrs. ALLEN, Petaluma.
DREES, Mrs. EMIL, Petaluma.
FAIRBANKS, Mrs. A. I., Willits, Cal.
FAIRBANKS, Miss DACIA, Petaluma.
FARRELL, Miss MILDRED, Petaluma.
FOX, Mrs. LEWIS, Petaluma.
FRITSCH, Mrs. EMILY A., Petaluma.
FRITSCH, Mrs. RAYMOND, Petaluma.
GRANT, Miss MARGARET, Petaluma.
HALL, Miss ALETHA, Petaluma.
HALL, Mrs. CHARLES, Petaluma.
MALL, Mrs. WM. P., Petaluma.
HAMILTON, Mrs. W. C., Petaluma.
HORWEGE, Mrs. A. W., Petaluma.
HUNTINGTON, Mrs. H. H., Petaluma.
KAHN, Mrs. A., Petaluma.
KING, Mrs. N., Petaluma.
LEWIS, Miss EDITH M., Petaluma.
LUFF, Mrs. EVA, Petaluma.
MACLAY, Mrs. THOS., Petaluma.
MEYERS, Mrs. F. H., Petaluma.
NEWBURGH, Mrs. E., Petaluma.
NORTHUP, Mrs. C. F., Petaluma.
PALMER, Miss EMMA, Petaluma.
PARTRIDGE, Mrs. JOHN, Petaluma.
PECK, Mrs. CHARLES, Petaluma.
PECK, Mrs. HERBERT, Petaluma.
PENVY, Mrs. J. T., Petaluma.
RODD, Mrs. S., Petaluma.
RODGERS, Mrs. J. P., Petaluma.
SHATTUCK, Miss RENA, Petaluma.
SINGLEY, Mrs. F. B., Petaluma.
SPRIDGEON, Mrs. W. T., Petaluma.
SMITH, Mrs. PAULINE, San Francisco.
SUSKIND, Mrs. S., San Francisco.
THOMPSON, Miss MARTHA, Petaluma.
TIBBETTS, Miss A. H., Petaluma.
TIBBETTS, Mrs. A. L., Petaluma.
TROUPE, Mrs. O., Woodland, Cal.
TROUPE, Miss G., Woodland, Cal.
URBAN, Mrs. K., Petaluma.
VEALE, Mrs. W. R., Petaluma.
WESTON, Miss KATE C., Petaluma.
WESTON, Miss HATTIE, Petaluma.
WINANS, Mrs. L. J., Petaluma.
WINFIELD, Mrs. C., Petaluma.
WISWELL, Mrs. HATTIE, Petaluma.
YOUNG, Mrs. GEO. C., Petaluma.

O'Connor, Moffatt & Co.

LARGEST AND MOST COMPLETE
STOCK OF

DRY GOODS

IN SAN FRANCISCO

CAREFULLY SELECTED LINES OF

SILKS
DRESS GOODS
LACES
RIBBONS
HOSIERY
NOTIONS
GLOVES
UMBRELLAS
PERFUMERY

CLOAKS and SUITS
MUSLIN UNDERWEAR
WAISTS
DOMESTICS
CURTAINS
DRAPERIES
BLANKETS
FURS
LEATHER GOODS

AT MODERATE PRICES

SOROSIS CLUB.

Founded September 8, 1893. Meets first and third Mondays, temporarily at 2730 Pierce Street. Sorosis Day first Monday in December.

OFFICERS AND MEMBERS.

Mrs. E. B. YOUNG, 2727 Vallejo.....President
Mrs. JOHN R. LOOSLEY, 1160 Page.....First Vice-President
Mrs. L. L. DUNBAR, 2374 Pacific Ave.....Second Vice-President
Mrs. W. D. FENNIMORE, 2628 Steiner.....Third Vice-President
Miss C. E. HUGHES, 1020 Dolores.....Fourth Vice-President
Miss FANNY DANFORTH, 2027 Broadway.....Recording Secretary
Mrs. T. E. HAVENS, 2400 Vallejo.....Corresponding Secretary
Mrs. JOHN H. ROBERTSON, 3460 Clay.....Business Secretary
Mrs. J. FESSENDEN CLARK, 318 Blvd Terrace, Oakland.....Treasurer
Mrs. WM. CAMPBELL, 2425 Cedar, Oakland.....Associate Director
Mrs. J. E. ALEXANDER, San Rafael.....Associate Director
Mrs. S. C. DENSON, 3010 Clay.....Associate Director
Mrs. C. E. HOLMES, Belvedere.....Associate Director
Mrs. W. J. SHOTWELL, 2250 Piedmont Av.....Associate Director
Mrs. CHAS. M. PLUM, 2205 Pacific Ave.....Associate Director

BACKUS, Mrs. SAM'L W., care Sorosis.
BAILEY, Mrs. JAMES D., 1915 Fr'klin.
BAKEWELL, Mrs. J., 1219 Tel., Oakld.
BALDWIN, Mrs. A. S., Presidio Terr.
BARTON, Mrs. JOHN, care Sorosis.
BATES, Mrs. FRANK D., 2932 Clay.
BELCHER, Mrs. I. S., Berkeley.
BENDER, Mrs. D. A., Sausalito.
BIRMINGHAM, Mrs. J., Pierce & Vallejo.
BRYANT, Mrs. EDGAR R., 3869 J'kson.
BILLINGS, Mrs. GEO. E., Mill Valley.
BOOLE, Miss LILLA L., 3456 Wash'n.
BRESSE, Mrs. E. A., 3434 Clay.
BROOKS, Mrs. A., Europe.
BROWN, Mrs. C. E., Plymouth, Cal.
BUCKINGHAM, Mrs. A. E., 2808 J'kson.
BUCKNALL, Mrs. G. J., 1121 Laguna.
CARR, Mrs. GEO. G., 3859 Jackson.
CHITTENDEN, Mrs. A. B., 2507 Sac'to.
COLBY, Mrs. S. K., Sac'to near Bush.
CLARK, Mrs. E. H., New Netherlands, New York.
COLLEY, Mrs. F. A., 206 San Jose Av.
COOLIDGE, Mrs. C. A., 2800 Van Ness.
COWELL, Miss H. E., 2610 Jackson.
CURRIER, Mrs. J. P., care Sorosis.
CURRY, Mrs. C. C., Portland, Ore.
DARLING, Mrs. J. A., Rutherford, Cal.
DAVIS, Mrs. W. S., 3647 Washington.
DEANE, Mrs. C. T., care Sorosis.
DEERING, Mrs. C. T., 2023 Broderick.
DENICKE, Mrs. F. A., 3001 California.
DENNISON, Mrs. WM. E., 14 Broderick.
DENNISON, Mrs. W. E., San Mateo.
DeSEMINARIO, Mme. Y., 33 Scott.
DEVOL, Mrs. C. A., Washington, D. C.
DeWOLF, Mrs. H. C., Hotel Imperial.
DOBLE, Mrs. ROBT., Colorado Spgs.
DOUGHERTY, Mrs. C., care Sorosis.
DUPERU, Mrs. ANGELO, 2152 Pine.
EARL, Mrs. GUY C., 10 McClure, Oak.
ECKART, Mrs. WM. R., 3014 Clay.
ESTEE, Mrs. M. M., Berkeley.
EVARTS, Mrs. PHILETUS, care Sorosis.
FIFE, Mrs. JOSEPH, 2802 California.
FIELD, Mrs. H. K., Alameda.
FRANK, Mrs. F. A., London.
FRISBIE, Mrs. E. G., 158 Devisadero.
FULLER, Mrs. J. B., 1624 Geary.
GILL, Mrs. WM. W., care Sorosis.
GOODRICH, Mrs. ELLIOT D., 2808 Jackson.
GRAY, Mrs. H. N., 2334 Steiner.
HANDBURY, Mrs. T. H., 2707 Jackson.
HALL, Mrs. JOHN C., 2941 Wash'n.
HALL, Mrs. GORDON, care Sorosis.
HARLEY, Mrs. C. K., 2118 Pacific Av.
HARRINGTON, Mrs. W. B., 3214 J'ks'n.
HASBROUCK, Mrs. JOS., 3236 Pacific.
HASSETT, Mrs. M. C., 1725 Vallejo.
HAYNES, Mrs. J., 663 Fell.
HEARST, Mrs. PHEBE A., Pleasanton.
HENSHAW, Mrs. F. W., Redw'd City.
HERRICK, Mrs. L., 2640 Steiner.
HERMANN, Mrs. WM., 2838 Wash'n.
HIGGINS, Mrs. M. R., 408 Vernon, Oak.
HOLCOMBE, Mrs. W. E., care Sorosis.
HOLMES, Mrs. CHAS. E., Belvedere.
HOLMES, Mrs. H. C., 2615 Buchanan.
HUFFMAN, Mrs., 2100 Broadway.
IRVINE, Mrs. JAMES, 2421 Pierce.
JONES, Miss E. M., 1820 Washington.
KELLEY, Mrs. LYMAN A., 1932 Bdwy.
KEIL, Mrs. HUGO D., Menlo Park.
KIERULFF, Mrs. G. D., Belvedere.
KIRK, Mrs. JOSEPH, 2412 Pine.
KITTREDGE, Mrs. EDW. H., Wash'n.
KENYON, Mrs. C. G., 2355 Pacific Av.
KRAUTHOFF, Mrs., Knickerbocker Hotel.
LAINE, Mrs. J. R., 1804 Broadway.
LANDERS, Mrs. WM. J., San Leandro.
LATHAM, Mrs. J. K. L., Europe.
LITCHFIELD, Mrs. J. M., 1020 Page.
LLEWELLYN, Mrs. ELI, San Lorenzo.
LEWANDOWSKI, Mrs. J. A., Arizona.
LUCE, Mrs. G. W., care Sorosis.
MADDEN, Mrs. J., 2720 Hillegas, Berk.
MANN, Mrs. H. R., Cloyne Court, Berk.
MANNING, Mrs. WM., 2378 Union.
MARSHALL, Mrs. JOHN S., Presidio.
MARTIN, Mrs. WM. A., 870 Fell.
MANSFELDT, Mrs. O., 1801 Buchanan.
MARTIN, Mrs. E., 2040 Broadway.
McDONALD, Mrs. M. J., care Sorosis.
McKEE, Mrs. J. D., 3456 Wash'n.
McMURTIE, Mrs. S., Denver, Col.
MERRILL, Mrs. J. F., 3201 Clay.
MILLER, Mrs. T. L., 1812 Pacific Av.
MILLS, Mrs. WARREN, 3329 Clay.
MILLS, Mrs. WM., 2668 Pine.
MOYLE, Miss A. S., 3236 Pacific Av.
MASTEN, Mrs. JOSEPH, 3954 Wash'n.
NICHOLLS, Mrs. THOS., 2009 Broder'k.
O'HALLORAN, Miss ROSE, 1718 Baker.
PALMER, Mrs. GEO. H., 2446 Jackson.
PFINGST, Mrs. FERNANDO, Watsonville, Cal.
PIERSON, Mrs. WM. M., 1965 Pacific.
POWERS, Mrs. FRANK H., 2031 Vallejo.
PIERSON, Mrs. L. H., 1727 Vallejo.
RALSTON, Mrs. H. E. A., 1133 Dolores.
RISING, Mrs. RICHARD, 2010 Pierce.
ROGERS, Mrs. EDW., Japan.
ROBERTSON, Mrs. JOHN, 3460 Clay.
ROLKER, Mrs. E. X., care Sorosis.
ROWAN, Mrs. A. S., Manila, P. I.
SANBORN, Mrs. E. B., Fruitvale.
SANBORN, Mrs. F. G., 1020 Dolores.
SCOTT, Mrs. IRVING M., 2404 J'kson.
SEALE, Mrs. H. W., 2000 California.
SHAW, Mrs. WM., care Sorosis.
SHOTWELL, Mrs. W. J., 2250 Piedm't.
SLACK, Mrs. C. W., 2224 Sacramento.
SIEBERT, Mrs. J. M., 3 Buena Vista.
SMITH, Mrs. N. T., San Carlos.
SOMERS, Mrs. W. J., 2662 Vallejo.
SPRUANCE, Mrs. JOHN, Dorchester.
STETSON, Mrs. JAS. B., care Sorosis.
STEWART, Mrs. JAMES, Cloyne Court, Berkeley.
STONE, Mrs. CHAS. B., 2437 Vallejo.
STONE, Mrs. C. F., 1074 Dolores.

IMPORTERS OF ART WARES.

S. & G. GUMP CO.

Foreign and Local Pictures
Bohemian and Cut Glass
French and domestic Bronzes

Marbles
Desk sets
Electroliers

Articles for men
Card Prizes
China and dinnerware

SPECIAL ATTENTION TO FRAMING AND GILDING.

You are cordially invited to inspect our stock independent of any desire to purchase.

1645 California Street, just below Van Ness

H. LIEBES & COMPANY

MANUFACTURERS OF

FINE FURS

1442-1444 VAN NESS AVENUE

SAN FRANCISCO

DAVIS, SCHONWASSER CO.

LADIES', CHILDREN'S
AND INFANTS' WEAR

S. E. CORNER VAN NESS AVENUE AND CALIFORNIA STREET
SAN FRANCISCO

PAUL ELDER AND COMPANY

PUBLISHERS
BOOKSELLERS
ART DEALERS

SAN FRANCISCO
SANTA BARBARA
NEW YORK

Van Ness Ave. and Bush St., San Francisco Telephone Franklin 646

SUMNER, Mrs. FRANK W., 2207 Scott.
TILDEN, Mrs. H. L., 2626 California.
TOY, Mrs. GEO. D., Alameda.
TYSON, Mrs. GEO. H., Alameda.
VAIL, Mrs. AKIN H., 2717 Webster.
VAN WINKLE, Miss H., 2712 Bdwy.
WARREN, Mrs. C. D., Chicago.
WAITHMAN, Mrs. HUB'T, Haywards.
WATKINS, Mrs. J. S., care Sorosis.
WATT, Mrs. JAS. A., 126 Devisadero.
WATT, Mrs. ROLLO V., Baker & Haight.
WENZELBURGER, Mrs. A., 2960 Steiner.
WHEELER, Mrs. C. S., 3700 Wash'n.
WILLETT, Mrs. W. M., 2028 Scott.
WILSON, Mrs. CHAS. H., 95 5th Av.
WOOD, Mrs. CHAS. H., Belvedere.
WOODS, Mrs. F. N., 2000 California.
WOODS, Mrs. CHAS. M., 2321 Scott.
WRIGHT, Mrs. CYRUS S., care Sorosis.
YOUNG, Mrs. J. P., 2675 California.
YOUNGER, Mrs. WM. J., Paris.

PACIFIC GROVE WOMAN'S CIVIC IMPROVEMENT CLUB.

San Francisco District. Organized January 16, 1903. Federated January 8, 1906. Meets second Monday of each month at Pacific Grove, Monterey County, Cal.

OFFICERS.

Mrs. C. J. MOYES, Pacific Grove..... President
Mrs. C. F. BROWN, Pacific Grove..... Vice-President
Mrs. M. V. GRIMES, Pacific Grove..... Corresponding Secretary
Mrs. ALICE G. SMITH, Pacific Grove..... Treasurer

MEMBERS.

ABBOTT, Mrs. H. A., Pacific Grove.
ALLEN, Mrs. M., Pacific Grove.
ALLEN, Mrs. W. E., Suisun.
BANTA, Mrs. A., Pacific Grove.
BODFISH, Mrs. B., Pacific Grove.
BRAME, Mrs. R. A., Pacific Grove.
CHASE, Mrs. LUCY A., Pacific Grove.
COLEGROVE, Mrs. F., Pacific Grove.
CONEY, Mrs. S. A., Pacific Grove.
CULP, Mrs. C. A., Pacific Grove.
DAVIS, Miss ADELLE, Pacific Grove.
DICKENSON, Mrs. M., Pacific Grove.
DREW, Miss E., Pacific Grove.
FILCHER, Mrs. E., Pacific Grove.
GOODRICH, Mrs. M. L., Pacific Grove.
HAMPTON, Mrs. W. H., Pacific Grove.
HEACOCK, Mrs. H. B., Pacific Grove.
HEACOCK, Miss L., Pacific Grove.
HESSELL, Miss E. J., Pacific Grove.
HOWES, Mrs. ANNA, Pacific Grove.
JEFFREYS, Mrs. E. H., Pacific Grove.
KILBURN, Mrs. S., Pacific Grove.
LAIRD, Mrs. DANIEL, San Francisco.
LLOYD, Miss ETTA B., Pacific Grove.
MOORE, Mrs. MARG., Pacific Grove.
NEWLON, Mrs. M. R., Pacific Grove.
PAUL, Mrs. F. L., Pacific Grove.
PHILBACK, Mrs. F. B., Pacific Grove.
PLATT, Miss JULIA B., Pacific Grove.
PRYOR, Mrs. J. P., Pacific Grove.
ROSENDALE, Mrs. W., Pacific Grove.
RUSSELL, Mrs. S. C., Pacific Grove.
SALYER, Mrs. A., Pacific Grove.
TRIMMER, Mrs. R. A., Pacific Grove.
TUTTLE, Mrs. E. L., Pacific Grove.
WALKINGTON, Mrs. F. G., Pac. Grove.
WOOD, Mrs. A. C., Pacific Grove.
WORK, Mrs T. A., Pacific Grove.
YATES, Mrs. B., Pacific Grove

MOUNTAIN VIEW WOMAN'S CLUB.

San Francisco District. Organized April 9, 1904. Federated November, 1905. Meets every other Wednesday afternoon at Mountain View, Santa Clara County, Cal.

OFFICERS.

Mrs. M. FARRELL, Mountain View..... President
Mrs. HENRY RENGSTORFF, Mountain View.....First Vice-President
Mrs. ALEXANDER McBEAN, Mountain View.....Second Vice-President
Mrs. ARTHUR SNYDER, Mountain View.....Third Vice-President
Mrs. EMMA J. STEVENS, Mountain View.....Corresponding Secretary
Mrs. R. V. BURNS, Mountain View..... Treasurer

MEMBERS.

ACKLEY, Mrs. W. A., Mountain View.
AMES, Mrs. D. T., Mountain View.
AMES, Mrs. GEO., Mountain View.
ATKINS, Mrs. W. B., Mountain View.
BAILEY, Mrs. J. S., Mountain View.
BARKWAY, Mrs. E. M., Mount. View.
BATES, Mrs. W. E., Mountain View.
BECKER, Mrs. O., Mountain View.
BORDEAU, Mrs. A. J. S., Mount. View.
BURKE, Mrs. D. W., Mountain View.
BURNS, Mrs R. V., Mountain View.
CUTTER, Mrs. F. L., Mountain View.
FARRELL, Mrs. M., Mountain View.
FERNALD, Mrs., Mountain View.
FRANCIS, Mrs. M. E., Mountain View.
FREE, Mrs. ARTHUR, Mountain View.
FREE, Mrs. GEO., Mountain View.
FRINK, Mrs. D. B., Mountain View.
GORDON, Mrs. A. H., Mountain View.
GRAHAM Miss L., Mountain View.
HAZEN, Mrs. B. W., Mountain View.
HENTON, Mrs. G., Mountain View.
JOHNSON, Mrs. E. T., Mountain View.
KLECKNER, Mrs. M. M., Mount. View.
McBEAN, Mrs. A., Mountain View.
McDONALD, Mrs. R., Mountain View.
MACRUM, Mrs. C. E., Mountain View.
MURRAY, Mrs. N., Mountain View.
NICHOLS, Mrs. B. C., Mountain View.
PEARSON, Mrs. C., Mountain View.
PLATT, Mrs. W. A., Mountain View.
PORTER, Mrs. E. F., Mountain View.
RENGSTORFF, Mrs. H., Mount. View.
ROSS, Mrs. T. D., Mountain View.
ROWE, Mrs. McC., Mountain View.
SCRANTON, Mrs. C., Mountain View.
SNYDER, Mrs. A. J., Mountain View.
SPARKS, Mrs. G. P., Mountain View.
STEVENS, Mrs. E. J., Mount. View.
STEWART, Mrs. C D., Mountain View.
SWALL, Mrs. L., Mountain View.
TAAFFE, Mrs. R., Mountain View.
TAIT, Mrs. A. O., Mountain View.
WESSELLS, Mrs. J. J., Mountain View.

HAMBURG-AMERICAN LINE'S

GRAND WINTER CRUISES

TO

MADEIRA, SPAIN, the MEDITERRANEAN and ADRIATIC SEAS and the ORIENT; to JAMAICA, the WEST INDIES, the SPANISH MAIN, the PANAMA CANAL, NASSAU; Unsurpassed Service to EGYPT and on the NILE

Delightful and most interesting CRUISES, varying in duration from 13 to 79 days, and costing from $75 per person upward, by the magnificent new twin-screw Steamers,

"MOLTKE" and "BLUECHER"
(Vessels of 12,000 tons, specially built for voyages in Southern waters.)

"PRINZESSIN VICTORIA LUISE"
(A Vessel of large dimensions specially constructed and equipped exclusively for pleasure travel.)

"METEOR" and "OCEANA"

For rates, pamphlets, etc., apply to

HAMBURG - AMERICAN LINE

908 Market Street, San Francisco, Cal.

BOHM-BRISTOL CO.

JEWELERS

Formerly of 104-110 Geary St.

NOW LOCATED COR. VAN NESS AVE. and SACRAMENTO STREET

We extend a cordial invitation to visit our new store

SEALSKIN GARMENTS MADE TO ORDER. REMODELING AND REDYEING.

LOUIS GASSNER

FURRIER

1524 Bush St., at Van Ness Ave., Adjoining Magnins, San Francisco

PALO ALTO WOMAN'S CLUB.

San Francisco District. Organized 1894. Federated 1898. Incorporated 1904. Meets first and third Wednesdays, Palo Alto, Santa Clara County, Cal.

OFFICERS.

Mrs. MARY M. STUART, 621 Gilman.....President
Mrs. SARAH N. SCOFIELD, Palo Alto.....Vice-President
Mrs. CHARLOTTE M. DINGLEY, Palo Alto.....Secretary
Mrs. MINNIE E. WEISSHAAR, Palo Alto.....Treasurer
Miss LOUISE CULVER, 641 Gilman.....Corresponding Secretary
Mrs. G. R. PARKINSON, Palo Alto.....Auditor

DIRECTORS.

Mrs. JULIA R. GILBERT, Palo Alto.
Mrs. MARY A. LAKIN, Palo Alto.
Mrs. LAURA M. WYCKOFF, Palo Alto.
Mrs. ANNA P. ZSCHOKKE, Palo Alto.
Mrs. C. A. FIREBAUGH, Palo Alto.
Mrs. GERTRUDE DIBBLE, Palo Alto.
Mrs. CLARA PARKINSON, Palo Alto.

MEMBERS.

ADAMS, Mrs. H. E., Palo Alto.
ALDEN, Mrs. G. R., Palo Alto.
ALDERTON, Mrs. H. A., Palo Alto.
ALLEN, Mrs. ANNETTE M., Palo Alto.
ARMSTRONG, Mrs. LUCY, Palo Alto.
ARNOTT, Mrs. JENNIE, Palo Alto.
BALDWIN, Mrs. C. G., Palo Alto.
BAYSE, Mrs. E. M., Palo Alto.
BELL, Mrs. EVA F., Palo Alto.
BELL, Mrs. MARGARET, Palo Alto.
BEEBE, Mrs. S. A., Palo Alto.
BRADFORD, Mrs. SARAH, Palo Alto.
BRAUNSCHWEIGER, Mrs. L., Palo Alto.
BUCHAN, Mrs. M. A., Palo Alto.
BYXBEE, Mrs. J. F., Palo Alto.
CALDERWOOD, Mrs. I., Palo Alto.
CAMPBELL, Mrs. M. G., Palo Alto.
CHARLES, Mrs. E. W., Palo Alto.
CHILDS, Mrs. C. E, Palo Alto
CLAPP, Miss, Palo Alto.
COONS, Mrs. B. W., Palo Alto.
CORBERT, Mrs. A. L., Palo Alto.
COWDEN, Mrs. MARY, Palo Alto.
DIBBLE, Mrs. JANE, Palo Alto.
DINGLEY, Mrs. C. G., Palo Alto.
EVANS, Mrs. C. I., Palo Alto.
EARLE, Mrs. W. M., Palo Alto.
FERGUSON, Mrs. A. S, Palo Alto.
FLETCHER, Mrs. K. J. D., Palo Alto.
FLETCHER, Mrs. L., Palo Alto.
FRISBIE, Mrs. GERALDINE, Palo Alto.
GLASCOCK, Mrs. ALICE, Palo Alto.
GILBERT, Mrs. JULIA R., Palo Alto.
GORDON, Mrs. MARTHA, Palo Alto.
GREENE, Mrs. M. J., Palo Alto.
GREEN, Miss REBECCA T., Palo Alto.
HALL, Mrs. ADDIE C., Palo Alto.
HARRELL, Mrs. A. J., Palo Alto.
HART, Mrs. W. H. H., Palo Alto.
HAZLETT, Mrs. R., Palo Alto.
HENLEY, Mrs. MARY, Palo Alto.
HOLMAN, Mrs. ELLEN, Palo Alto.
HUGHES, Mrs. E. C., Palo Alto.
HUGHES, Miss E., Palo Alto.
HUNDLEY, Mrs. L. R., Palo Alto.
JACKSON, Mrs. B. H., Palo Alto.
JENKINS, Mrs. O., Palo Alto.
KELLOGG, Miss EMMA, Palo Alto.
KIDDER, Mrs. ELIZA, Palo Alto.
KITCHEN, Mrs. A. B., Palo Alto.
LAKIN, Mrs. M. A., Palo Alto.
LA PEIRE, Mrs. ANNIE, Palo Alto.
LAYES, Mrs. C., Palo Alto.
LEAKE, Mrs. EMMA, Palo Alto.
LEWIS, Mrs. J. P., Palo Alto.
LITTLE, Mrs. JESSIE, Palo Alto.
LYNN, Mrs. JOSEPHINE, Palo Alto.
MAY, Mrs. M. J., Palo Alto.
McCARTNEY, Mrs. DELA, Palo Alto.
MILNES, Mrs. L. M., Palo Alto.
MORRIS, Mrs. J. J., Palo Alto.
MOSHER, Mrs. G., Palo Alto
NEWLANDS, Mrs. MARY, Palo Alto.
NEWSOM, Mrs. J. F., Palo Alto.
OSBORNE, Mrs. C., Palo Alto.
PARK, Mrs. ALICE L., Palo Alto.
PARKINSON, Mrs. G. R., Palo Alto.
PARKINSON, Mrs. JOHN, Palo Alto.
PARKINSON, Mrs. NINA, Palo Alto.
PERRY, Mrs. H. F., Palo Alto.
POMEROY, Mrs. L., Palo Alto.
PRESTON, Mrs. ETTA M., Palo Alto.
REINNING, Mrs. F., Palo Alto.
RITCHIE, Mrs. SARAH, Palo Alto.
ROLLER, Mrs. J. W., Palo Alto.
ROSEBROOK, Mrs. M. G., Palo Alto.
SCOFIELD, Mrs. E., Palo Alto.
SHELDON, Mrs. W. M., Palo Alto.
SHERMAN, Mrs. NELLIE, Palo Alto.
SHIPMAN, Mrs. M. F., Palo Alto.
SIMKINS, Mrs. G. W., Palo Alto.
SLOAN, Mrs. ALICE, Palo Alto.
SLOAN, Mrs. J. E., Palo Alto.
SLOAN, Mrs. V. E., Palo Alto.
SMITH, Mrs. N. H, Palo Alto
SOPER, Mrs. E. A., Palo Alto.
SPENCER, Mrs. IONE, Palo Alto.
STEVENS, Mrs. F., Palo Alto.
STRONG, Mrs. S. L., Palo Alto.
STUART, Mrs. M. M., Palo Alto.
STUART, Miss RAY, Palo Alto.
THOMPSON, Mrs. J. R., Palo Alto.
TOWNE, Mrs. E. B., Palo Alto.
TYLER, Mrs. A. M., Palo Alto.
UPHAM, Mrs. H. L., Palo Alto.
VARIAN, Mrs. J. O., Palo Alto.
VARNEY, Mrs. MABEL, Menlo Park.
WADE, Mrs. M., Palo Alto.
WEISSHAAR, Mrs. M. E., Palo Alto.
WILBER, Mrs. M. C., Palo Alto.
WILSON, Mrs. E., Palo Alto.
WING, Miss ANNA K., Palo Alto.
WRIGHT, Miss E. A., Palo Alto.
WYCKOFF, Mrs. L. M., Palo Alto.
ZSCHOKKE, Mrs. ANNA, Palo Alto.

MANZANITA CLUB.

San Francisco District. Organized Jan., 1905. Federated April, 1905. Meets fortnightly at homes of members, San Jose, Santa Clara County, Cal.

OFFICERS.

Mrs. A. C. DARBY, 121 South Tenth.....President
Mrs. MILO PHELPS, 590 South Fifth.....Vice-President
Miss C. T. ELTON, 132 South Tenth.....Corresponding Secretary
Mrs. DAVID L. HAAS, 411 South Second.....Treasurer

MEMBERS.

ANDERSON, Mrs. A. P., 42 S. Priest.
ARQUES, Mrs. L., 406 S. Second.
BEERMAKER, Mrs A., 513 S. Sixth.
BELL, Mrs. CHAS. C., Saratoga, Cal.
BUCK, Miss EMMA, Monterey Road.
BUELL, Mrs. S. A., 310 S. Third.
DARBY, Mrs. A. C., 121 S. Tenth.
ELTON, Miss C. J., 132 S. Tenth.
FRENCH, Mrs HENRY, Delmas & Wil.
HAAS, Mrs. D. L., 411 S. Second.
KEITH, Mrs. NELLIE, Saratoga.
KENT, Mrs. O. N., 457 N. Fifth.
LOEL, Mrs. F. J., Saratoga.
LUMBARD, Mrs G., 496 S. Second.
LUTHER, Mrs. M., South Second.
PALMER, Mrs. D., 66 S. Priest St.
PHELPS, Mrs. MILO, 490 S. Fifth.
RODGERS, Mrs. L. G., 411 N. 11th.
SQUIRE, Mrs. W. P., North 11th.
WELLS, Mrs. GEO. S., 787 S. Third.
WILLEY, Mrs. STANLEY, 483 N. 5th.
WILLIAMS, Mrs. EDW., 609 S. 3rd.
WRIGHT, Mrs. ISABEL, 68 S. 6th.

The GEO. L. HENZEL Electric Company

N. E. CORNER BUSH AND STEINER STS.
Telephone West 118 San Francisco

Electric Lights, Electric Clocks
Electric Gas Lighting,
Law Batteries.

2002 Devisadero Street, cor. California, San Francisco Telephone West 960

JOSEPH O'HARA

PLUMBER

LATEST SANITARY APPLIANCES

J. P. Casoly, CARPENTER and BUILDER

Phone West 3563. 1304 LYON STREET, San Francisco.

Houses Raised and Remodeled. Special Attention to Underpinning Houses with Brick or Wood.

All kinds of Jobbing Promptly Attended to.

Telephone West 1177

Mrs. E. Larrouy & Co.

FILLMORE ST. FRENCH LAUNDRY

2131 & 2133 Fillmore St. Between California and Sacramento. San Francisco.

Silk Embroideries, Laces and Lace Curtain Specialties. Done up like new. All work done by Hand.

Particular attention to Ladies' and Gentlemen's Underwear

Baldwin Jewelry Co.

With New and Elegant Lines On

Van Ness Avenue at Sutter Street

With factory on the premises employing only the most skilled workmen.

You are **invited to inspect** the most beautiful collection of precious gems, artistic jewels, all the newest productions of the silversmith's art, an immense importation of Parisian novelties in back combs, necklaces, bracelets and bags, and a full line of **real jades.**

A most complete assortment of **popular** and **stylish** goods.

Agents for all the best makes of watches, clocks, and the celebrated **Rogers Bros.'** 1847 quadruple plate.

BROCK & CO.

GROCERS

Telephones: West 778 and 779. SAN FRANCISCO, CALIFORNIA. 3325-3327 Sacramento Street.

Quality, Price and Service Will Get and Hold Your Patronage.

ST. HELENA WOMAN'S IMPROVEMENT CLUB.

San Francisco District. Organized February 8, 1905. Federated January, 1906. Meets first and third Wednesdays at St. Helena, Napa County, Cal.

OFFICERS.

Mrs. H. E. WEINBERGER, R. F. D. No. 1, Box 4. . . . . President
Mrs. F. PELLETT, St. Helena. . . . . Vice-President
Mrs. W. SINK, St. Helena. . . . . Corresponding Secretary
Mrs. E. GUTZWILLER, St. Helena. . . . . Treasurer

MEMBERS.

ALEXANDER, Mrs. F. L., St. Helena.
ANDERSON, Mrs. C. H., St. Helena.
ARIGHI, Mrs. LENA, St. Helena.
ARIGHI, Mrs. THEO., St. Helena.
BELL, Mrs. W. B., St. Helena.
BERINGER, Mrs. J., St. Helena.
BINGHAM, Mrs. W., St. Helena.
BOALT, Mrs. T., St. Helena.
BOOKER, Miss W., St. Helena.
BORA, Mrs. M., St. Helena.
BROWNLEE, Mrs., St. Helena.
CANNON, Miss S., St. Helena.
CHASE, Mrs. RAY E., St. Helena.
CHINN, Mrs. J. W., St. Helena.
CONNERS, Mrs. G., St. Helena.
DAERWICZ, Mrs. G., St. Helena.
DAVIS, Mrs. C. E., St. Helena.
DOWDELL, Miss K., St. Helena.
DRUHE, Mrs. P., St. Helena.
ELGIN, Mrs. C. E., St. Helena.
ELHERS, Mrs. A., St. Helena.
ELWELL, Mrs. T. L., St. Helena.
EWER, Mrs. F. S., St. Helena.
FORM, Mrs. A., St. Helena.
GERSTON, Mrs. G., St. Helena.
GLASER, Mrs. I., St. Helena.
GRAFF, Mrs. F., St Helena
GRAFF, Mrs. M., St. Helena.
GREENFIELD, Mrs. C. H., St. Helena.
GUTZWILLER, Miss A., St. Helena.
HARRISON, Mrs. W., St. Helena.
HAWKINS, Mrs. G., St. Helena.
HEATH, Miss M., St. Helena.
HEISMAN, Mrs. M., St. Helena.
HENNING, Mrs. W., Ct. Helena.
YMAN, Miss E., St. Helena.
HOFFMAN, Mrs. C., St. Helena.
HOLMES, Mrs. A., St. Helena.
JESSEN, Mrs. C., St. Helena.
JURSCH, Mrs. O. A., St. Helena.
KENELLEY, Mrs. T., St. Helena.
KENYON, Mrs. J., St. Helena.
KERSTING, Mrs. C., St. Helena.
KING, Miss E., St. Helena.
KLUBESCHEIDT, Mrs. M., St. Helena.
KRAFT, Mrs. E., St. Helena.
LANDECKER, Mrs. C. E., St. Helena.
LAUTER Mrs. N., 190 1st Av., S. F.
LEWELLING, Mrs H. J., St. Helena.
MACKINDER, Mrs. F. B., St. Helena.
MACKINDER, Mrs. W. A., St. Helena.
MAGETTI, Mrs L., St. Helena.
McEACHRAN, Mrs. C. T., St. Helena.
MEILEY, Mrs. St. Helena.
METZNER, Mrs. W., St. Helena.
MIXON, Mrs. J. A., St. Helena.
MOONEY, Mrs. F. T., St. Helena.
MOONEY, Mrs. W. D., St. Helena.
MOONEY, Miss J., St. Helena.
NOBLE, Mrs. J. S., St. Helena.
NOBLE, Miss J., St. Helena.
OUTWATERS, Mrs. N. T., St. Helena.
PALMER, Mrs. L. B., St. Helena.
PRATT, Mrs L. B., St. Helena.
PRINCE, Miss E., St. Helena.
PRITCHARD, Mrs., St. Helena.
PROUTY, Mrs. N. J., St. Helena.
REIMANN, Mrs. H., St. Helena
RIGGINS, Mrs. L., St. Helena.
RIVERS, Mrs. GEO., St. Helena.
SACKETT, Mrs St. Helena.
SALMINA, Mrs. F., St. Helena.
SALMINA, Mrs. S., St. Helena.
SANFORD, Mrs. T., St. Helena.
SCHMIDT, Mrs G. W., St. Helena.
SCHUNEMAN, Mrs E., St. Helena.
SCHEINITZER, Miss B., St. Helena.
SCRIBNER, Mrss. A., St. Helena.
SHEPARD, Miss M. E., St. Helena.
SIEBRECHT, Mrs. A., St. Helena.
SIGNORELLI, Mrs. A., St. Helena.
SMITH, Mrs W. H., St. Helena.
STEVES, Mrs J. H., St. Helena.
SWARTFIGURE, Mrs St. Helena.
THOMPSON, Mrs. L., St. Helena.
VASCONI, Mrs., St. Helena.
WAEGEMANN, Mrs. S., St. Helena.
WALKER, Miss L. E., St. Helena.
WALKER, Miss L A., St. Helena.
WARREN, Mrs. I. B., St. Helena.
WATERS, Mrs L., St. Helena.
WATT, Miss M, St. Helena.
WEINBERGER, Miss H., St. Helena.
WHEELER, Mrs. J. H., St. Helena.
WILSON, Mrs I., St. Helena.

THE WEDNESDAY CLUB OF EUREKA.

San Francisco District. Organized April 9, 1902. Federated October, 1903. Meets Wednesdays, every two weeks, at homes of members.

OFFICERS AND MEMBERS.

Mrs. EVA LIDSTONE, C and Harris. . . . . President
Miss MARY A. DUGGAN, 135 W. Wabash Ave. . . . . Vice-President
Mrs. DeETTA F. KELLOGG, 1005 J St. . . . . Secretary
Mrs SADIE HATCH, 1535 Third. . . . . Treasurer
Mrs. S. A. HOLMES, 725 Tenth. . . . . Critic

ACHESON, Mrs. ISABELLA, 536 B St.
ALLARD, Mrs. JOANNA, 900 E St.
BURNELL, Mrs. ELVIE, 1025 J St.
CHAPMAN, Mrs. NELLIE, Samoa.
CRONKHITE, Mrs. FLOY, A & Pacific.
FOUTS, Mrs. MOLLIE C., 2435 S St.
FRASER, Mrs. MARY, 1452 A St.
HAAS, Mrs. CLARA, 1922 B St.
HERRICK, Mrs. EMMA J., 1655 B St.
HOLMES, Mrs. LIZZIE V., 833 C St.
HUNT, Mrs. IRONA, 307 W. Wabash Av.
JONES, Mrs. MAGGIE, 234 Clark.
LANE, Mrs. LENORA, 1804 C St.
McGEORGE, Mrs. MARY, 1037 B St.
McLAREN, Mrs. L. A., 4 W. Simpson.
NOE, Mrs. ANNA, 931 Third St.
PINE, Mrs. J. L., F and Del Norte.
ROBBINS, Mrs. E., 3770 Piedmont, Oak.
SCHWARTZ, Mrs. IDA, 17 Wabash Av.
SHIELDS, Mrs. CLARA, Ricks Bldg.
WOODCOCK, Mrs. NETTIE, 1461 C St.

ELMIRA WOMAN'S IMPROVEMENT CLUB.

San Francisco District. Meets at Elmira, Solano County, Cal.

OFFICERS.

Mrs. C. E. ROBERTS, Elmira. . . . . President
Mrs. E. B. ALLISON, Elmira. . . . . Vice-President
Mrs. CHARLES LOSEE, Elmira. . . . . Corresponding Secretary
Mrs F. H. CLARKE, Elmira. . . . . Treasurer

MEMBERS.

BARNES, Miss ANNA, Elmira.
CLARK, Mrs. AMANDA, Elmira.
CRIPPS, Mrs. MARY, Elmira.
SELECMAN, Mrs. CORA, Elmira.
SELECMAN, Mrs. DORA, Elmira.
SELECMAN, Mrs. J. H., Elmira.
SMITH, Mrs. JAMES, Elmira.
STANFORD, Mrs. D., Elmira.
TATE, Mrs. ALEX., Elmira.

William A. Magee Thomas Magee Frederic E. Magee

Thomas Magee & Sons

Real Estate Agents

Telephone Temporary 563 5 Montgomery Street

A. S. BALDWIN, President J. R. HOWELL, Secretary

BALDWIN & HOWELL

(Incorporated)

SAN FRANCISCO, CAL.

Real Estate Agents and Auctioneers

CITY AGENTS FIREMAN'S FUND INS. CORP.

Main Office: Our Own Building in Course of Construction, Kearny St. near Bush

Branch: 1692 Fillmore St.

SAN FRANCISCO, CAL.

JOHN BREUNER, President
EDWARD W. BOWES, Secretary

BOWES-BREUNER CO.

REAL ESTATE

Insurance
Investments
Leasing, Etc.

1491 Van Ness Ave. (Near Pine.)

New Address After January 1st, 1907:

Bowes-Breuner Bldg., Geary St., Bet. Kearney St. and Grant Ave.

Quick Action

SPECK & CO.

Real Estate Agents

SELLING INSURANCE LEASING

We Take Full Charge of Property for Owners

54 and 56 GEARY STREET, SAN FRANCISCO

CALISTOGA CIVIC CLUB.

San Francisco District. Organized 1902. Federated 1903. Incorporated 1905. Meets at Calistoga, Napa County, Cal.

OFFICERS.

Mrs. W. W. FOWLER, Calistoga . . . . . President
Mrs. H. L. PARISH, Calistoga . . . . . Vice-President
Mrs. C. W. ARMSTRONG, Calistoga . . . . . Secretary
Mrs. FONDA HOLDRIDGE, Calistoga . . . . . Treasurer

MEMBERS.

ALEXANDER, Mrs. P., Upper Lake.
ARMSTRONG, Mrs. C. W., Calistoga.
ARMSTRONG, Mrs. E. L., Calistoga.
BANTA, Miss ADA, Calistoga.
BILLINGS, Mrs. M. E., Calistoga.
BOUNSELL, Mrs. WM., Calistoga.
BROWN, Mrs. H. H., Calistoga.
BURGESS, Mrs. C. M., Calistoga.
BUTLER, Mrs. CHAS., Calistoga.
CABLE, Mrs. E. H., Calistoga.
COLLINS, Mrs. M. A., Calistoga.
CONNER, Mrs. J., Calistoga.
CROUCH, Mrs. F. S., Calistoga.
CUTLER, Mrs. GEORGE, Calistoga.
CUTLER, Mrs. STAR, Calistoga.
EASTMAN, Miss E., Calistoga.
FANNON, Mrs. J. R., Calistoga.
FISHER, Mrs. AGNES, Calistoga.
FITCH, Mrs. OSCAR, Calistoga.
FLETCHER, Mrs. ALICE, Calistoga.
FLITCHER, Miss ADA, Calistoga.
FOLKERS, Mrs. L., Calistoga.
FOLKERS, Mrs. THEO., Calistoga.
FOWL, Mrs. CORA, Calistoga.
FOWLER, Mrs. W. W., Calistoga.
FUELSCHER, Mrs. M. J., Calistoga.
GARNETT, Mrs. J. K., Calistoga.
GIBBS, Mrs. G. D, Calistoga
HANNAY, Mrs F. A., Calistoga.
HARPER, Mrs. T. H., Calistoga.
HAYES, Mrs. EZRA, Calistoga.
HILTEL, Mrs. JOHN, Jr., Calistoga.
HOLDRIDGE, Mrs. F., Calistoga.
HOPPER, Mrs. H. L., Calistoga.
HOWER, Mrs. CHAS., Calistoga.
HURST, Mrs. HOMER, Calistoga.
KORTUM, Mrs. LOUIS, Calistoga.
LANE, Mrs. CHAS., Calistoga.
LESLIE, Mrs. EDNA, Calistoga.
LINCOLN, Mrs. G. F., Calistoga.
MEADE, Miss SADIE, Calistoga.
MILLER, Mrs. S. C., Santa Rosa.
MOORE, Mrs. C. J. B., Calistoga.
McCULLOUGH, Mrs. C., Calistoga.
McDERMOTT, Mrs., Napa, Cal.
McDONNELL, Miss ANN, Calistoga.
McDONNELL, Miss LOUISE, Calistoga.
McMERRICK, Mrs. C. P., Calistoga.
NEWTON, Mrs. F. C., Oak Hill.
ORDWAY, Miss, Lawrence, Mass.
PALMER, Miss E., Calistoga.
PARISH, Mrs. H. L., Calistoga.
PICKETT, Mrs. CHAS., Calistoga.
POWELL, Mrs. MINNIE, Calistoga.
ROGERS, Mrs. A. D., Calistoga.
RUTHERFORD, Miss M., Calistoga.
SAFELY, Mrs. J. H., Calistoga.
SCHMIDT, Mrs. LOUISE, Calistoga.
SCHRAM, Mrs. HERMAN, Calistoga.
SCOTT, Mrs. FANNIE, Calistoga.
SCOTT, Mrs. H. B., Calistoga.
SHARPSTEIN, Mrs. W. C., Calistoga.
SIMMONS, Mrs. W. T., Calistoga.
SQUIRES, Mrs. FRED, Calistoga.
SMITH, Mrs. A. L., Oakland, Cal.
SMITH, Mrs. ANNA, Sacramento, Cal.
SPIERS, Mrs. WM., Calistoga.
THAIRWALL, Mrs. J. R., Calistoga.
THOMPSON, Mrs. H. C., Calistoga.
TOWNSEND, Mrs. E. J., Calistoga.
WATERMAN, Miss EMMA, Calistoga.
WATERMAN, Miss SALLIE, Calistoga.
WILLIAMS, Mrs. A. H., Vallejo.
WRIGHT, Mrs. JOS., Calistoga.
WRIGHT, Mrs. WM., Calistoga.

KEGOAYAH KOZGA.

Organized June 25, 1902. Admitted in General Federation October, 1903. Meets every Wednesday at 2:30 p. m., in Clubhouse, Nome, Alaska.

OFFICERS.

Mrs. T. M. REED, Nome, Alaska . . . . . President
Mrs. WM. T. PERKINS, Seattle, Wash. . . . . First Vice-President
Miss HELEN KIMBALL, Seminary Park, Cal. . . . . Second Vice-President
Mrs. CHAS. D. GARFIELD, Nome, Alaska . . . . . Secretary
Mrs. W. B. WATTS, Nome, Alaska . . . . . Treasurer

MEMBERS.

ALLEN, Mrs. THEO., Palo Alto, Cal.
ARCHER, Mrs. SAM'L, Seattle, Wash.
BERNARDI, Mrs. S. R., Seattle, Wash.
BINNS, Mrs. JOS. R., Chicago, Ill.
BLODGETT, Miss N. E., Nome, Alaska.
BROWNE, Mrs. J. V., Nome, Alaska.
BURLING, Mrs. H. B., Nome, Alaska.
BRUNER, Mrs. A. J., Nome, Alaska.
CHAPMAN, Mrs. I. N., Alameda, Cal.
COCHRAN, Mrs. M. J., Ceres, Cal.
COPLEY, Mrs. J. S., Nome, Alaska.
CORDON, Miss KATE, Nome, Alaska.
EMERSON, Mrs. M. C., Chicago, Ill.
FISH, Mrs. GEO. L., San Francisco.
GARFIELD, Mrs. C. D., Nome, Alaska.
GRANT, Mrs. A. X., Nome, Alaska.
GUINAN, Mrs. A., Nome, Alaska.
HART, Mrs. MARY E., San Francisco.
HAYS, Miss LETITIA, Nome, Alaska.
HENRY, Mrs. W., Cripple Creek, Colo.
HOPPEN, Mrs. A., San Francisco.
HOPPER, Mrs. WM. F., Seattle, Wash.
INGALLS, Mrs. H. A., Nome, Alaska.
JOHNSON, Mrs. C. S., Nome, Alaska.
JOYCE, Miss LETITIA, Nome, Alaska.
KELLY, Mrs. CHAS. E., Nome, Alaska.
KIMBALL, Mrs. J. S., Seminary Park, California.
KIMBALL, Miss HELEN W., Seminary Park, Cal.
KING, Mrs. O. E., Nome, Alaska.
KRUSE, Miss C. A., Nome, Alaska.
LANE, Mrs. C. D., San Francisco, Cal.
LEEDY, Mrs J. D., Nome, Alaska.
LELAND, Mrs. W. L., San Francisco.
LINDEBERG, Mrs. J., San Francisco.
LONGACRE, Miss M., Nome, Alaska.
MACQUARRIE, Miss L. B., Nome, Alaska.
MAUZE, Mrs. EMILE, Nome, Alaska.
MONROE, Mrs. W. N., Nome, Alaska.
NESTOR, Mrs. T. J., Nome, Alaska.
PERKINS, Mrs. W. T., Seattle, Wash.
REED, Mrs. R. W. J., Nome, Alaska.
REED, Mrs. T. M., Nome, Alaska.
RUSTGARD, Mrs. J., Nome, Alaska.
RYBERG, Miss E. A., Nome, Alaska.
SCHOFIELD, Mrs. G. D., Nome, Alaska.
SHIELDS, Mrs. H. E., Nome, Alaska.
SIMPSON, Mrs. R. N., Nome, Alaska.
SPALDING, Miss C., Nome, Alaska.
STRONG, Mrs. J. F. A., Nome, Alaska.
SUTHERLAND, Miss C. L., Nome, A'ka.
SULLIVAN, Miss J., Fairbanks, A'ka.
SWANTON, Mrs. F. W., Nome, Alaska.
TODMAN, Miss J. M., Nome, Alaska.
WATTS, Mrs. W. B., Nome, Alaska.
WHISTLER, Mrs. T. A., Tacoma, Wash.
WILKINSON, Mrs. H. C., Nome, A'ka.

Arts Oriental

FROM

JAPAN AND CHINA

Drawn Work and Embroidery

(HAND MADE)

Exclusive Designs in Embroidered

WAISTS AND KIMONOS

THE SAMURAI

'Phone, Franklin 1127 1136 VAN NESS AVE.

GLEN ELLEN CLUB.

San Francisco District. Organized November 9, 1904. Federated January, 1905. Meets second and fourth Saturdays in May Flower Hall, Glen Ellen.

OFFICERS AND MEMBERS.

Mrs. C. C. O'DONNELL, Glen Ellen..... President
Mrs. M. GIBSON, Glen Ellen..... Vice-President
Mrs. L. B. CORBALEY, Glen Ellen.....Corresponding Secretary
Mrs. A. E. GAIGE, Glen Ellen..... Treasurer
Mrs. JESSIE T. HASKELL, Glen Ellen..... Recording Secretary

ALLEN, Mrs. J. R., Glen Ellen.
BRUNING, Mrs. HENRY, Glen Ellen.
COOK, Mrs., Scott and Broadway, S. F.
CREPIN, Miss CELIA, Glen Ellen.
GAIGE, Mrs. W. L., Glen Ellen.
GORDENKER, Mrs. O., Glen Ellen.
GULDAGER, Mrs. GEO., Glen Ellen.
GUMMER, Mrs. J., McCloud, Shasta Co.
HALEY, Mrs. J. L., Glen Ellen.
HATHAWAY, Mrs. GERTIE, Glen Ellen.
JACKSON, Mrs. JOHN, Glen Ellen.
McINTYRE, Mrs. A. D., 10 Bartlett, S.F.
MONAHAN, Mrs. P., Glen Ellen.
PAYNE, Mrs. D. H., Glen Ellen.
PING, Mrs. Glen Ellen.
POPPE, Mrs. C. J., Glen Ellen.
QUEIN, Miss DORA, Glen Ellen.
SOBBE, Mrs. W., Glen Ellen.
THENKOFF, Mrs. ALTA, Glen Ellen.
TROWBRIDGE, Mrs. K. C., Glen Ellen.
TROWBRIDGE, Mrs. K. E., Glen Ellen.
THOMPSON, Miss FANNY, Glen Ellen.
WEGENER, Mrs. JULIUS, Glen Ellen.
WEISE, Mrs. C. C., Glen Ellen.
WEISE, Mrs. H., Glen Ellen.
ZANE, Miss LUCY, Glen Ellen.

NAPA STUDY CLUB.

Meets at homes of members, 2:30 p. m., Fridays, at Napa, Napa Co., Cal.

OFFICERS AND MEMBERS.

Mrs. H. H. SAWYER, 606 Franklin St..... President
Mrs. J. E. COHN, Napa..... First Vice-President
Mrs. D. T. KIEG, Napa..... Second Vice-President
Miss CAROL COHN, Napa..... Secretary
Miss RUTH GOODMAN, Napa..... Treasurer
Mrs. E. H. KING, 317 Oak..... Corresponding Secretary

ANISER, Miss E., 631 N. Main.
BURBECK, Mrs. W. L., 117 Randolph.
CLARK, Mrs. C. D., Napa.
CLARKE, Mrs. O. E., 105 Randolph.
FRANCIS, Miss ETHEL, Napa.
GREEN, Mrs. W. S., Napa.
GIFFORD, Mrs. E. R., Napa.
CANTER, Miss NELLIE, Napa.
JOHNSON, Mrs. A. C., 212 Coombs.
MAXWELL, Mrs. L. A., 223 3d St.
NICHOLS, Miss MAUD, Napa.
PARKER, Miss CAROLINE, Napa.
PLASS, Miss CORINNE, Napa.
SMITH, Mrs. W. I., Napa.
SWEET, Miss LILY, Napa.
TROWER, Mrs. CHAS., 244 Calistoga.

SONOMA VALLEY WOMEN'S CLUB.

San Francisco District. Organized Sept. 21, 1901. Meets first and third Saturdays, at the club parlors, north side of Plaza, Sonoma.

OFFICERS AND MEMBERS.

Mrs. MARIE CLEWE, cor. Second and East..... President
Mrs. ANNIE POPPE, Sonoma..... First Vice-President
Mrs. META STOFEN, Sonoma..... Second Vice-President
Mrs. ALICE WAGNON, Sonoma..... Recording Secretary
Mrs. M. APPLETON, Sonoma..... Treasurer

ADLER, Mrs. FLORENCE, Sonoma.
AGUILLON, Miss B., First West.
ALLEN, Mrs. E. T., Sombre Vista.
APPLETON, Mrs. H., Napa St.
BAINES, Mrs. S., Sonoma.
BATES, Mrs. H. F., Napa St.
BATES, Mrs. H., Napa St.
BETHUNE, Miss ELLA, Agua Caliente.
BOSE, Mrs. Fred., Sonoma.
BREITENBACH, Mrs. GEO., Bdwy.
BURLINGAME, Mrs. C., Napa St.
CALDERWOOD, Mrs. S., Germany St.
CAMPBELL, Mrs. B. F., 5th & East.
CHENEY, Mrs. T. A., Vallejo St.
CIUCCI, Mrs. S., Spain St.
CLEWE, Miss DORIS, 2d & East Sts.
COOKE, Miss MINNIE, 2d St. East.
COOPER, Miss JANET, Broadway.
CUTTER, Mrs. F. I. M., Sonoma.
DAL POGETTO, Mrs., 2d St. East.
DONAHUE, Mrs. K. Eldridge.
EBESEL, Mrs. CARL, Vineburg.
DUHRING, Mrs. F. T., Napa St.
EMPARAN, Mrs. L. V., Gen. Vallejo's Res.
ENGLER, Miss AMY, 6th St. West.
FRAHM, Mrs. THORA, Vineburg.
FRASER, Miss EVA, Spain St.
FRASER, Miss MAUD, Spain St.
GIES, Mrs. G., Spain St.
GLAISTER, Mrs. DORA, Broadway.
GOODMAN, Miss MATTIE, Broadway.
GOTTENBERG, Mrs. E., Napa St.
GREEN, Mrs. BELLE, Broadway.
HALL, Mrs. R. T., Sonoma.
HILL, Mrs. KATE D., Eldridge.
HOTZ, Mrs. G. H., Broadway.
JOHANNSEN, Mrs. J., Vineburg.
JOHNSON, Mrs. C. E., Napa St.
KEOGH, Mrs. B., Napa St.
LEWIS, Mrs. S. B., Broadway.
LEWIS, Mrs. ALICE, Sonoma.
LONG, Miss SUSIE, Schellville.
LOWELL, Mrs. G., Sonoma.
LUBECK, Mrs. Schellville.
LUTGENS, Mrs. H. C., Napa St.
MARTI, Mrs. M., Schellville.
McDONNELL, Miss KATE, Broadway.
McMULLEN, Mrs. P., Napa St.
MILLER, Mrs. W. S., care Club.
MONTGOMERY, Mrs. DeWITT, Spain St.
NAUMAN, Mrs. C., 239 San Jose, S. F.
NOLAN, Mrs. W., Broadway.
PAULSON, Mrs. F., Napa St.
PEMBERTON, Miss ANNIE, Sonoma.
PINELLI, Mrs. A., 1st St. East.
QUARTAROLI, Mrs. H., Napa St.
RHINGSTROM, Mrs. S., Vallejo St.
RYLAND, Mrs. C. T., 2d St. East.
SCHOCKEN, Mrs. S. S., Spain St.
SHAW, Mrs. ETTA, 8th St. East.
SHAW, Mrs. M. L., 8th St. East.
SIMMONS, Mrs. L., Napa St.
STEARNS, Mrs. M., Napa St.
STOFEN, Miss META, Broadway.
STOFEN, Mrs. P., Broadway.
THOMSON, Mrs. A., 1st St. West.
WAGNER, Mrs. O. I., Vineburg.
WAGNON, Mrs. J. D., 5th East & Pat'n.
WATTERS, Mrs. H., Broadway.
WEEMS, Mrs. J. P., Broadway, S. F.
WHITING, Mrs. M. M., Germany St.
WINKLE, Miss ALICIA, Napa St.
WOOSTER, Miss MARTHA, Broadway.
YENNI, Mrs. P., Sonoma.

WATSONVILLE WOMAN'S CLUB.

San Francisco District. Organized 1899. Federated 1900. Meets first and third Saturdays from September 1st to May 18th, at 2:30 o'clock, Watsonville, Santa Cruz County, Cal.

OFFICERS.

Mrs. MARY R. GREEN, Watsonville..... President
Mrs. ALICE COX, Watsonville..... Vice-President
Miss FANNIE MOREY, Watsonville..... Recording Secretary
Mrs. MAUDE L. EATON, Watsonville..... Corresponding Secretary
Miss ELIZABETH PAXTON, Watsonville..... Treasurer

MEMBERS.

ALEXANDER, Mrs. R., Watsonville.
AUSTIN, Mrs. EMILY, Watsonville.
BAXTER, Mrs. LEONORA, Watsonville.
BENTEEN, Mrs. GRACE, Watsonville.
BENTEEN, Mrs. H. A., Watsonville.
BIXBY, Mrs. CORA, Watsonville.
BIXBY, Mrs. ELLA, Watsonville.
BRIGGS, Mrs. GRACE, Watsonville.
BURKET, Mrs. JULIA, Watsonville.
CHAPIN, Mrs. LULU, Watsonville.
CLARK, Mrs. CLARA, Watsonville.
CLOW, Miss TEDY, Watsonville.
COOPER, Mrs. FLORA, Watsonville.
COX, Mrs. ALICE, Watsonville.
COX, Miss ALBERTA, Watsonville.
COX, Miss ELLEN, Watsonville.
COX, Miss SARA, Watsonville.
CUPID, Mrs. AUGUSTA, Watsonville
CUTLER, Mrs. L., Watsonville.
DE BACK, Mrs. ETHEL, Watsonville.
DIETRICK, Mrs. A. C., Watsonville.
EATON, Mrs. M. L., Watsonville
FRAZIER, Miss A., Watsonville.
FULLER, Mrs. N. P., Watsonville.
FULTON, Mrs. F., Watsonville.
GRABOW, Miss F., Watsonville.
GREEN, Mrs. MARY R., Watsonville.
HAWKINS, Mrs. M. A. E., Watsonville.
HAYNES, Mrs. ELMA C., Watsonville.
HUDSON, Miss MABEL, Watsonville.
HUFF, Mrs. L. S., Watsonville.
JOHNSON, Mrs. F. S., Watsonville.
LEE, Mrs. MARCELLA, Watsonville.
LITCHFIELD, Mrs. E. S., Watsonville.
MAHER, Mrs. M. E., Watsonville.
MARCUS, Miss HELEN, Watsonville.
MARTS, Dr. MAY, Watsonville.
McADAM, Miss CARRIE, Watsonville.
McADAM, Miss IDA, Watsonville.
McADAM, Miss MAUDE, Watsonville.
MILLER, Mrs. K., Watsonville.
MOREY, Miss B., Watsonville.
MOREY, Miss F. E., Watsonville.
MOREY, Mrs. WINNIE, Watsonville.
MURPHY, Miss ELLA, Watsonville.
PAXTON, Miss E., Watsonville.
PECKHAM, Mrs. A., Watsonville.
POPE, Dr. EMMA, Watsonville.
PORTER, Mrs. MARY E., Watsonville.
RAMSEY, Mrs. CORA, Watsonville.
REDMAN, Miss VINA, Watsonville.
REITER, Miss LOUISE, Watsonville.
RICE, Mrs. ALICE, Watsonville.
RODGERS, Mrs. J., Watsonville.
ROWE, Mrs. IDA, Watsonville.
SANS, Mrs. E., Watsonville.
SILLIMAN, Miss B., Watsonville.
SMITH, Miss EDMONIA, Watsonville.
STOESSER, Miss JULIA, Watsonville.
STOESSER, Mrs. K., Watsonville.
TRAFTON, Mrs. A., Watsonville.
TUTTLE, Mrs. LILLIE, Watsonville.
TUTTLE, Mrs. MARY E., Watsonville.
TUTTLE, Mrs. MARY L., Watsonville.
WHITE, Mrs. A. E. A., Watsonville.
WICKERSHAM, Mrs. A. P., Watsonvle.
WICKERSHAM, Miss F. R., Watsonvle.
WILEY, Miss E., Watsonville.
WILLOUGHBY, Mrs. M., Watsonville.
WILLOUGHBY, Mrs. M. E., Watsonvle.
WILLOUGHBY, Miss S., Watsonville.
WILSON, Mrs. A. J., Watsonville.
WYCKOFF, Mrs. M., Watsonville.
WYCKOFF, Mrs. A., Watsonville.
ZIMMERMAN, Mrs. E., Watsonville.

ASSOCIATE MEMBERS.

ASTON, Mrs. NELLIE, Watsonville.
BOCKIUS, Miss C., Watsonville.
BURNHAM, Mrs. L. M., Watsonville.
CLOW, Miss LIBBIE, Watsonville.
EASTERDAY, Mrs. K. H., Watsonville.
HAMMEL, Mrs. A., Watsonville.
HUDSON, Mrs. LUELLA, Watsonville.
JUDD, Mrs. C., Watsonville.
MALMGREN, Mrs. S., Watsonville.
MARTINELLI, Miss A., Watsonville.
McCALLUM, Mrs. M., Watsonville.
MURPHY, Miss ANNA, Watsonville.
MURPHY, Mrs. MARY, Watsonville.
PORTER, Mrs. F., Watsonville.
RICHARDSON, Miss F., Watsonville.
SHEEHY, Mrs. HATTIE, Watsonville.
WILLIAMSON, Mrs. M., Watsonville.

HONORARY MEMBER.

WILSON, Miss EMILY S., Watsonville.

EUREKA MONDAY CLUB.

San Francisco District. Organized March 4, 1901. Meets at homes of members, Eureka, Humboldt Co.

OFFICERS AND MEMBERS.

Mrs. GEO. D. MURRAY, 429 J St..... President
Mrs. J. M. CARSON, 202 M St..... Vice-President
Mrs. S. F. PINE, Eureka..... Treasurer
Mrs. GEO. B. ALBEE, Eureka..... Secretary
Mrs. WM. E. POWELL, 1503 G St..... Assistant Secretary
BARKER, Mrs. A. C., 1628 E St.
BELL, Mrs. JOSIAH, 707 J St.
BELL, Miss ESTADELLA, 707 J St.
BERR, Mrs. A. W., 1624 E St.
CHOPE, Mrs. A. E., 2036 D St.
CONNICK, Mrs. J. S., 1232 6th.
CUTLER, Mrs. F. A., Wabash St.
DICKSON, Mrs. WALTER F., 1525 I St.
EASLEY, Mrs. EDWIN S., 1515 I St.
FAY, Miss NELLIE (H.), Eureka.
FENWICK, Mrs. GEO. W., Eureka.
HAMILTON, Mrs. T., 1112 J St.
HARRIS, Mrs. WARREN, Eureka.
HILL, Mrs. ARTHUR W., 112 B St.
HILL, Mrs. A. A., 112 J St.
HINE, Mrs. THOS. W., 1030 J St.
HOWARD, Mrs. C. M. L., 304 Trinity.
JANSEN, Mrs. J. E., 6th and J Sts.
LATHROP, Mrs. L. R. (H), Berkeley.
McMILLAN, Mrs. W., Eureka.
McLAREN, Mrs. J. L. (H.), Oakland.
McMILLAN, Mrs. S. W., Sr., Eureka.
MONROE, Mrs. A. J., 1915 E St.
PORTER, Miss EDITH, 1710 E St.
PORTER, Mrs. BENJ. F., Hillsdale.
PORTER, Mrs. ROBERT, 1710 E St.
SELVAGE, Mrs. THOS. H., 1105 L St.
SOULE, Mrs. C. P., 740 E St.
STAFFORD, Mrs. C. G., 606 E St.
WALTERS, Mrs. E. A., 803 F St.
ZANE, Mrs. MARIE, 1326 7th St.

WOMAN'S CLUB of San Mateo.

San Francisco District. Organized Feb. 26, 1903. Meets first Wednesday at Froebel Hall.

OFFICERS AND MEMBERS.

Mrs. CHAS. E. GREEN, San Mateo..... President
Mrs. L. K. SISSON, San Mateo..... Vice-President
Mrs. JOHN JOHNS, San Mateo..... Secretary
Mrs. ERNEST COXHEAD, San Mateo..... Corresponding Secretary
Mrs. J. J. O'BRIEN, San Mateo..... Treasurer

ALTON, Mrs. THOMAS, San Mateo.
BAKER, Mrs. FRANK, San Mateo.
BASKETTE, Mrs. F. E., San Mateo.
BEATTIE, Mrs. A. S., Millbrae.
BENNETT, Mrs. JOHN, San Mateo.
BOND, Mrs. RUBY, San Mateo.
BRADY, Mrs. T. J., San Mateo.
BROWN, Mrs. C. J., San Mateo.
BROWN, Mrs. WM., San Mateo.
CALLENDER, Miss, San Mateo.
CASEY, Mrs. W. W., San Mateo.
CLARE, Mrs. PORTER, San Mateo.
DICKIE, Mrs. WM., San Mateo.
DOANE, Mrs. J. H., San Mateo.
DOE, Mrs. L. B., San Mateo.
DONELLEY, Mrs. D. W., San Mateo.
DONELLEY, Mrs. P. T., San Mateo.
EARLY, Mrs. J. M., San Mateo.
EASTON, Mrs. A. M., San Mateo.
EDWARDS, Miss MINNIE, San Mateo.
ESTES, Mrs. HERBERT, San Mateo.
FOORMAN, Mrs. ISAAC, San Mateo.
FORD, Mrs. A. B., San Mateo.
FULLER, Mrs. L. H., San Mateo.
FULLER, Mrs. W. P., San Mateo.
FULLER, Miss.
GALLWEY, Mrs. N. B. W., San Mateo.
GIANNINI, Mrs. A., San Mateo.
GILCRISTE, Mrs. A. B., San Mateo.
GILLIGAN, Miss, San Mateo.
GOODSPEED, Mrs. E. R., San Mateo.
GREEN, Mrs. C. E., San Mateo.
GREEN, Mrs. M. J., San Mateo.
HICKEY, Mrs., San Mateo.
JURY, Mrs. R. H., San Mateo.
KIMBALL, Mrs. JOHN H., San Mateo.
KIRKBRIDE, Mrs. C. H., San Mateo.
LAWRENCE, Mrs. GROVE, San Mateo.
LAWRENCE, Mrs. SARAH, San Mateo.
LEE, Mrs. M. A., San Mateo.
LEE, Mrs. FERNAND, San Mateo.
LEVY, Mrs. JOSEPH, San Mateo.
LEZINSKY, Mrs. F. L., San Mateo.
LINCOLN, Mrs. J. C., San Mateo.
MEYER, Mrs. P. C., San Mateo.
MORSE, Mrs. CHAS. M., San Mateo.
MORSE, Miss MARY, San Mateo.
NICHOLS, Mrs. W. F., San Mateo.
NOISAT, Mrs. P. L., San Mateo.
OLMSTEAD, Mrs. P. L., San Mateo.
READ, Mrs. WM., San Mateo.
ROBINSON, Mrs. C. J., San Mateo.
ROSS, Mrs. GEO. C., Belmont.
SANDERSON, Mrs. FRED, San Mateo.
SCHAEFER, Mrs., San Mateo.
SHREVE, Mrs. GEO. R., San Mateo.
SHUMAN Mrs. PERCY L., San Mateo.
SIEBERT, Mrs. F. M., San Mateo.
STRATTON, Mrs. H. C., San Mateo.
TEBBETS, Miss E., San Mateo.
TILTON, Miss, San Mateo.
WAGGONER Miss, San Mateo.
WALKER, Mrs. D. F., San Mateo.
WHITNEY, Mrs. A. L., San Mateo.

OROVILLE WOMAN'S IMPROVEMENT CLUB.

Northern District. Organized in 1904. Meets at Oroville.

OFFICERS.

Mrs. EMMA McCALLUM, Oroville..... President
Mrs. G. M. SPARKS, Oroville..... Vice-President
Mrs. KATE BOYNTON, Oroville..... Treasurer
Mrs. LEE, Oroville..... Secretary
Miss M. EDITH VEATCH, Oroville..... Recording Secretary

MEMBERS.

ATKINS, Mrs. F., Oroville.
BEARD, Mrs. W. H., Oroville.
BENJAMIN, Mrs MARY C., Oroville.
BOLLES, Mrs. EMMA, Oroville.
BOYNTON, Mrs. KATE, Oroville.
BRADEN, Mrs. HATTIE, Oroville.
BROOKS, Mrs. JOS., Oroville.
COVERT, Miss EMMA, Oroville.
COVERT, Miss NANCY, Oroville.
EVANS, Mrs. J. T., Oroville.
FELDHEIM, Mrs. DAISY, Oroville.
GATES, Mrs. KATE M., Oroville.
GODFREYY, Mrs. JESSIE M., Oroville.
GREEN, Mrs. R. M., Oroville.
GREY, Mrs. J., Oroville.
GREY, Mrs. L. F. B., Oroville.
GUIDERY, Mrs. HATTIE, Oroville.
HAMMON, Mrs. W. P., Oroville.
HENDRICKS, Mrs. HATTIE, Oroville.
HILTON, Mrs. D. H., Oroville.
HOGAN, Mrs. BLANCHE, Oroville.
HOLUB, Mrs. F., Oroville.
KELLEY, Mrs. T. J., Oroville.
KEIFER, Mrs. ELIZABETH, Oroville.
KITRICK, Mrs. GERTRUDE, Oroville.
KUSEL, Miss MINNIE, Oroville.
LAWRENCE, Mrs. J. A., Oroville.
LEGGETT, Mrs. A. B., Oroville.
LEGGETT, Miss CORNELIA, Oroville.
MARKS, Mrs. RACHEL, Oroville.
McCALLUM, Mrs. EMMA P., Oroville.
MITCHELL, Mrs. M., Oroville.
MITCHELL, Mrs. E. J., Oroville.
POWERS, Mrs. MINNIE, Oroville.
REYMAN, Mrs. M., Oroville.
REYMAN, Miss MAGNOLIA, Oroville.
SMITH, Mrs. M., Oroville.
SMITH, Mrs. MARY B., Oroville.
SPARKS, Mrs. JOSEPHINE, Oroville.
TUCKER, Miss KATE E., Oroville.
WARD, Mrs. M. J., Oroville.
WILSON, Mrs. MARY E., Oroville.

CORONA SOCIAL AND LITERARY CLUB.

San Francisco District. Organized April 10, 1902. Meets second and fourth Wednesdays at homes of Members. R. R. No. 1, Corona, via Petaluma, Sonoma Co., Cal.

OFFICERS AND MEMBERS.

Mrs. C. A. WILLIAMS, R. R. No. 1, Co..... President
Mrs. ROSENQUIST, R. R. No. 1..... Vice-President
Mrs. ROBERT RUTHERFORD, R. R. No 1..... Treasurer

BECKWITH, Mrs. GEO., R. R. No. 1. Corona.
CARR, Mrs., R. R. No. 1, Petaluma.
CHRISTENSON, Mrs., Petaluma.
ELPICK, Mrs. FRANK, Penngrove.
GILMAN, Mrs., Petaluma.
HARDIN, Mrs. Mark, Petaluma.
GREENE, Mrs. CLARA, Petaluma.
KEOUGH, Mrs., R. R. No. 1, Petaluma.
LONG, Mrs. D., Petaluma.
McLAIN, Miss ANNIE, Petaluma.
McLAIN, Mrs., R. R. No. 1, Petaluma.
ORMSBY, Mrs. R. R., No. 1, Petaluma.
SEECOTE, Mrs., Petaluma.
SELLKORN, Mrs. HARRY, Petaluma.
TURNER, Mrs., Petaluma.
VANNYKE, Mrs., Petaluma.
ZUFALL, Mrs., Petaluma.

SAN JOSE WOMAN'S CLUB.

San Francisco District. Organized 1895. Federated 1900. Meets at 2:30 Saturday afternoons, in Woman's Club House, 43 S. Third St., from September 1st to July 1st, at San Jose, Cal.

OFFICERS AND MEMBERS.

Mrs. W. B. HALL, 715 W. Julian.....President
Mrs. V. P. FRANKLIN, University of Pacific.....Vice-President
Mrs. C. E. RANDALL, 145 N. Fifth.....Secretary
Mrs. L. B. WILSON, 563 E. Santa Clara St.....Corresponding Secretary
Mrs. C. H. BANE, 98 Stockton Ave.....Treasurer

ARGALL, Mrs., F. L., 202 S. 9th.
ASAY, Mrs. J. L., 358 S. 6th.
AUSTIN, Mrs. R. H., 91 N. 9th.
BANGS, Mrs. F. K., 86 N. 3d.
BARNETT, Mrs. T. C., 322 N. 1st.
BAY, Mrs. L. I., 86 S. 12th.
BEGGS, Mrs. W. M., 783 E. Santa Clara.
BIDDLE, Mrs. N. T., 16 Jones Ave.
BINGHAM, Mrs. K. T., N. 14th.
BRANGIER, Mrs. M. L., Agnews, Cal.
BROOKS, Mrs. D. D., Meridian Road.
BROWN, Mrs. A., 11th & Santa Clara.
BRUN, Mrs. H. O., College Park.
BYRON, Mrs. D. J., 544 S. 7th.
CAMPBELL, Mrs. J. H., 1st & Julian.
CARROLL, Mrs. M. A., 24 S. 8th.
CASPERS, Mrs. M., Crittonden St.
CASPERS, Miss A., 30 S. 8th.
CENTER, Mrs. H., Race & Alameda Av.
CAUHAPE, Mrs. V., Whitney & Va.
CHAMBERS, Mrs. E., 521 E. Sta. Clara.
COE, Mrs. E. L., Emory St.
COX, Mrs. ELLA M., 44 N. 7th.
CORNELL, Mrs. J. J., Campbell.
CRAWFORD, Mrs. E. J., Alameda Av.
DAVISON, Mrs. C. W., 668 Delmas Av.
DAVY, Mrs. J. W., 240 N. 3d.
DENNISON, Mrs. F. A., 132 N. 5th.
DOUGHERTY, Mrs. W. P., 460 N. 1st.
ENTRIKEN, Mrs. B. F., 69 N. 10th.
FERBOS, Mme. MARIE, 57 S. 5th.
FIELD, Mrs. R., 152 N. 3d.
FLEMING, Mrs. C. F., 440 S. 10th.
FRANKLIN, Mrs. V. P., University Pac.
GASTON, Mrs. W. A., 3d & Santa Clara.
GAW, Miss E., Northrup Road.
GRAY, Mrs. N. J., 386 E. Santa Clara.
GREEN, Mrs. CHAS., S. 2d.
GUPPY, Mrs. E. P., 691 S. 3d.
HATCH, Mrs. J., Alum Rock Ave.
HAWLEY, Mrs. W. G., 66 N. 9th.
HEROLD, Mrs. P., 1st & Almaden.
HERRINGTON, Mrs. C. H., 336 N. 6th.
HERRMANN, Mrs. F. A., 607 S. 7th.
HENRY, Mrs. J. H., Alameda Ave.
HERSEY, Mrs. ED., 650 S. 2d.
HERVEY, Mrs. CHAS., 30 N. 3d.
HILL, Mrs. W. B., 15 W. Julian.
HIRSCH, Mrs. L., 99 N. 7th.
HOLBROOK, Mrs. ALBERT, 52 N. 7th.
HOLMES, Mrs. A. E., 253 S. 9th.
HOWE, Miss A., 20 S. 8th.
HUGHES, Mrs. J. H., Magnolia Av.
HUGHES, Miss M. E., Magnolia Av.
HUNT, Mrs. E. V., 650 Delmas Av.
JANES, Mrs. C. W., 536 S. 8th.
JONES, Mrs. H. E., 299 N. 1st St.
JONES, Mrs. S. A., 855 Hedding.
KAPP, Mrs. M. W., 90 S. 11th.
KENNEDY, Mrs. W. C., 81 N. 8th.
KENT, Mrs. O. N., 457 N. 5th.
KIRK, Mrs. T., Hicks Ave.
KNOWLES, Mrs. W. G., 177 Whitney.
LASERRE, Mrs. R., 727 S. 11th.
LAUGHLIN, Mrs. B. E., 146 N. 7th.
LEE, Mrs. R. A., 339 S. 10th.
LUMBARD, Mrs. GILES, 496 S. 3d.
LYNN, Mrs. M., Milpitas & Alviso Rd.
MacCURDY, Mrs., 201 S. 8th.
MACOMBER, Miss ESTHER, 453 N. 3d.
MANZER, Mrs. JOHN, 81 N. 9th.
MATHEWS, Mrs. H. D., Priest & San Fernando.
McDONALD, Mrs. A., Hobson St.
MITCHELL, Mrs. A. A., 146 S. 10th.
MOON, Mrs. F. H., Alum Rock Road.
MOORE, Mrs. C. E., Santa Clara, Cal.
MURGOTTEN, Mrs. A. P., 42 N. 10th.
MURPHY, Miss E., Sunnyvale.
NOBLE, Mrs. W. N., 424 N. 3d.
OLINDER, Mrs. S. B., 132 N. 3d.
OPPENHEIMER, Mrs. S., 545 S. 5th.
OSBORNE, Mrs. A. E., Santa Clara, Cal.
PEARL, Mrs. M. D., N. 4th & St. John.
PEIPER, Mrs. W. L., 230 S. 8th.
PENNOYER, Mrs. C. H., 529 W. S. Clara.
PETREE, Mrs. L. E., 102 S. Whitney.
PFISTER, Mrs. HERMAN, 63 S. 5th.
PHELPS, Mrs. M. D., 590 S. 5th.
PITMAN, Mrs. C. Y., 255 E. St. John.
RANDALL, Mrs. C. E., 145 N. 5th.
RICHARDSON, Mrs. F. H., 250 Spencer.
ROSENTHAL, Mrs. E. M., 4th & Hensly.
RUTHERFORD, Mrs. G. W., Priest & San Antone.
SCHROEDER, Mrs. C., N. 2d.
SCHULTZ, Miss H., 712 S. 2d.
SHOUP, Mrs. P. S., Fernando & Whtny.
SPRAGUE, Mrs. A. M., 99 Monterey Rd.
STAHL, Mrs. E. E., 33 Delmas Av.
STOCKING, Mrs. L., Agnews, Cal.
STUART, Mrs. R., Race & Alameda.
SYER, Mrs. ROBT., 9th & San Carlos.
TENNYSON, Mrs. D. D., 384 W. 6th.
TEMPLE, Mrs. F. M., 48 S. 2d.
TRUEMAN, Mrs. J. E., 360 E. Sta. Clara.
WALLACE, Mrs. J. T., Story Road.
WALTERS, Mrs. C. S., 600 N. 3rd.
WILLIAMS, Miss J. R., 151 N. 4th.
WILLIAMS, Mrs. M. A., 151 N. 4th.
WOODROW, Mrs. W. L., 260 N. 3d.
WORSWICK, Mrs. G. D., Cherry & Willow.
WILSON, Mrs. L. B., 563 E. Sta. Clara.

SAN JOSE FORTNIGHTLY CLUB.

San Francisco District. Organized 1904. Meets at San Jose, Cal.

OFFICERS AND MEMBERS.

Mrs. ERNEST W. CONANT, Meridian Road.....President
Mrs. MELVIN J. FARRINGTON, Hicks Ave.....Vice-President
Mrs. SANFORD E. SMITH, 552 N. Second.....Recording Secretary
Mrs FREDERICK B. BROWN, 520 N. Second.....Corresponding Secretary
Mrs. FRANCIS S. WHEELER, Alum Rock Ave.....Treasurer

BUTLER, Mrs. ROBT. J., Cypress Av.
CARR, Mrs. J. B., San Jose.
CROTHERS, Mrs. CHAS. F., 97 S. 12th.
EASTY, Mrs. FRANK H., 200 S. 7th.
FARRINGTON, Mrs. M. J., Hicks Av.
HENDRIK, Mrs. LAURA, Moorpark Av.
HERBERT, Mrs. G. N., San Fernando and Priest.
HURF, Mrs. ELMER C., 1141 S. 1st.
HUSTED, Mrs. F. R., San Salvador and Delmas.
JOHNSON, Mrs. W. F., 130 S. 7th.
KEESLING, Mrs. O. M., 175 Auzerais.
LANGFORD, Mrs. ROBT. J., San Jose.
LEFFLER, Mrs. J. F., 498 S. 2nd.
McKEE, Mrs. GEO. B., 234 S. 2d.
MORGAN, Miss LIZZIE S., Saratoga.
ORVIS, Mrs. W. S., 60 S. 11th.
PATTERSON, Mrs. F. J., Hamilton Av.
POMEROY, Mrs. E. 231 Minnesota Av.
SMITH, Mrs. AUGUSTA B., 200 S. 7th.
SMITH, Mrs. SANFORD E., 552 N. 2d.
TOWLE, Mrs. ELIZAB'H V., San Jose.
WENGER, Mrs. MARC'L'US, 230 S. 7th.
WHEELER, Mrs. F. S., Alum Rock Rd.

NEW CENTURY CLUB.

San Francisco District. Napa, Cal.

OFFICERS AND MEMBERS.

Mrs. O. E. CLARK, 608 Third.....President
Mrs. FRANK BUSH, Napa.....First Vice-President
Mrs. W. M. FISHER, Napa.....Second Vice-President
Mrs. W. H. EVANS, 586 Seminary.....Secretary
Mrs. D. L. KEIG, Franklin St.....Corresponding Secretary
Mrs. H. H. SAWYER, Napa.....Treasurer
Mrs. D. A. DUNLAP, Napa.....Auditor

ABRAMS, Mrs J. L., Napa.
ALPEN, Mrs. G. H. J., Napa.
ALUMBAUGH, Mrs. W. E., Napa.
ALLEN, Mrs. A. D., Napa.
AMES, Miss KATE, Napa.
AMOSS, Mrs. T. P., Napa.
AMSTUTZ, Mrs. H. L., Napa.
ANDERSON, Mrs. J., Napa.
BACHMAN, Mrs. I. W., Napa.
BEARD, Mrs. D. L., Napa.
BELL, Mrs. ED., Napa.
BELL, Mrs. THEO., Napa.
BENJAMIN, Mrs. R., Napa.
BICKFORD, Miss EMILY, Napa.
BIRD, Mrs. HAROLD, Napa.
BOGGS, Miss FRANCES, Napa.
BOOTHE, Miss NELLIE, Napa.
BOKE, Mrs. J. H., Napa.
BOWMAN, Mrs., Napa.
BROWN, Mrs. HENRY, Napa.
BRYAN, Mrs. A. L., Napa.
BUCKLEY, Miss MAMIE, Napa.
BUCKMAN, Mrs. O. H., Napa.
BUFFER, Miss ROSE, Napa.
BUSH, Miss EDITH, Napa.
BUSH, Miss JENNIE, Napa.
CALLAN, Mrs. A. D., Napa.
CARTER, Mrs. C. A., Napa.
CHURCHILL, Mrs. E. W., Napa.
CLARK, Mrs. RAY, Napa.
COHN, Mrs. I. E., Napa.
COGHILL, Mrs. E. S., Napa.
COLLINS, Mrs. N. W., Napa.
COMPTON, Mrs. M., Napa.
COOK, Mrs. E. E., Napa.
COOMBS, Mrs. F. L., Napa.
COOMBS, Miss AMY, Napa.
COONS, Mrs. EUGENE, Napa.
COOPER, Mrs. E. M., Napa.
CORLETT, Mrs. ROBT., Napa.
CORNWELL, Miss KATE, Napa.
CORNWELL, Dr. CLARA, Napa.
CORNWELL, Mrs. A. J., Napa.
DALY, Mrs. JAMES, Napa.
DERBY, Mrs. CHAS., Napa.
DEWESSE, Mrs. WM., Napa.
DOLLARHIDE, Mrs. A. J., Napa.
DOLLARHIDE, Miss VIRGINA, Napa.
DOUGHTY, Mrs. E. W., Napa.
DUNSMOOR, Mrs. CHAS., Napa.
EARL, Mrs. FRANCES M., Napa.
EASTERBY, Miss FRANCES, Napa.
EDINGTON, Mrs., Napa.
EDINGTON, Miss HALLIE, Napa.
EVANS, Miss AGNES, Napa.
EVANS, Mrs. L. J., Napa.
FAIRBROTHER, Mrs. C. A., Napa.
FISHER, Miss MAUD, Napa.
FRANCIS, Mrs. G. H., Napa.
FRANCIS, Mrs. G. M., Napa.
FRANCIS, Miss ETHEL, Napa.
FULLER, Mrs. E. P., Napa.
GANTER, Miss N., Napa.
GARDNER, Mrs. G. F., Napa.
GARDNER, Mrs. A. A., Napa.
GESFORD, Mrs. H. C., Napa.
GESFORD, Miss MAIDIE, Napa.
GIFFORD, Mrs. E. R., Napa.
GOODMAN, Mrs. H. P., Napa.
GOODMAN, Miss RUTH, Napa.
GRAHAM, Mrs. W. H., Napa.
GRANT, Mrs. J. P., Napa.
GRISBY, Mrs. BERT, Napa.
HACKETT, Mrs. C. C., Napa.
HAGMAYER, Miss E., Napa.
HARVEY, Mrs. G. E., Napa.
HAWKEN, Mrs. W. H., Napa.
HENNESSEY, Mrs. E. Z., Napa.
HILL, Mrs. G. W., Napa.
HINES, Mrs., Napa.
HOTTEL, Mrs. E. W., Napa.
HORSTMEYER, Mrs. FRANK, Napa.
HORSTMEYER, Miss ROSE, Napa.
HUNTER, Mrs. WM., Napa.
JACOBS, Mrs. M. E., Napa.
JAEKLE, Mrs. J. J., Napa.
JAENSCH, Mrs. J. J., Napa.
JAMES, Mrs. J. H., Napa.
JILLSON, Mrs. C. B., Napa.
JOHNSON, Mrs. A. C., Napa.
JOHNSTON, Mrs. F. E., Napa.
JOHNSTON, Miss RENA, Napa.
JORDAN, Mrs. F., Napa.
KATHER, Mrs. CHAS., Napa.
KAHN, Mrs. ADOLPH, Napa.
KELLY, Miss AGNES, Napa.
KELTON, Mrs. ED., Napa.
KING, Mrs. E. H., Napa.
KNAPP, Mrs. H. G., Napa.
KNOX, Mrs., Napa.
KYSER, Mrs. D. S., Napa.
KYSER, Mrs. R. M., Napa.
LAMDIN, Miss GERTRUDE, Napa.
LAMDIN, Mrs. ROBT., Napa.
LEACOCK, Mrs. WM., Napa.
LOVEJOY, Mrs. J. H., Napa.
MACKENZIE, Mrs. M., Napa.
MANASSE, Mrs. E. G., Napa.
MANN, Mrs. W. M., Napa.
MANSFIELD, Mrs. E. G., Napa.
MARBLE, Mrs. E. R., Napa.
MARTIN, Mrs. W. H., Napa.
MASON, Mrs. A. J., Napa.
MAXWELL, Mrs. J. H., Napa.
MAXWELL, Mrs. L. A., Napa.
McBAIN, Mrs. THOS., Napa.
McKNIGHT, Mrs. ROBT., Napa.
McMAHON, Mrs. J., Napa.
McMANUS, Mrs. C. B., Napa.
MEACHAM, Mrs. H., Napa.
MIGLIAVACCA, Mrs. HENRY, Napa.
MIGLIAVACCA, Mrs. J. A., Napa.
MITCHELL, Mrs. C. E., Napa.
MITCHELL, Miss KATE, Napa.
MOORE, Mrs. H. A., Napa.
MOORE, Mrs. WM., Napa.
MOWER, Mrs. F. O., Napa.
MOWER, Miss GENEVA, Napa.
NEWCOMB, Mrs. C. Q., Napa.
NICHOLS, Miss MAUD, Napa.
NORTON, Mrs. BURT, Napa.
NORTON, Mrs. FRANK, Napa.
NOYES, Mrs. F. G., Napa.
NOYES, Mrs. J. C., Napa.
OVERTON, Mrs. J. J., Napa.
OWEN, Mrs. J. C., Napa.
PINKHAM, Mrs. GRAFTON, Napa.
PORTER, Mrs. E. M., Napa.
POWERS, Mrs. G. B., Napa.
POWERS, Mrs. P. F., Napa.
PRICE, Mrs. K., Napa.
RAYMOND, Mrs. E. H., Napa.
RAYMOND, Mrs. R., Napa.
RAYMOND, Mrs. RALPH, Napa.
REYNOLDS, Mrs. HELEN C., Napa.
RICHARDS, Mrs. W. E., Napa.
ROBINSON, Mrs. A. W., Napa.
ROPER, Mrs. CLIFFORD, Napa.
ROPER, Mrs. F. H., Napa.
ROSEBERRY, Miss, Napa.
RUTHERFORD, Mrs. W., Napa.
SAWYER, Mrs. M. W., Napa.
SEELEY, Mrs. C. B., Napa.
SHIVELY, Mrs. J. H. Napa.
SHIVELY, Miss MABEL, Napa.
SMITH, Mrs. B. F., Napa.
SMITH, Mrs. DORA O., Napa.
SMITH, Mrs. WM., Napa.

SPOOR, Mrs. E., Napa.
STEELE, Mrs. H. C., Napa.
STOKES, Mrs. H., Napa.
STRAUSS, Mrs. A., Napa.
SWIFT, Mrs. J. J., Napa.
TALLMAN, Mrs. NELLIE, Napa.
THOMPSON, Mrs. JAMES, Napa.
TREADWAY, Mrs. D. C., Napa.
TROWER, Mrs. C. E., Napa.
VOORHEES, Miss JUANITA, Napa.
WALDRON, Mrs. M. E., Napa.
WEBBER, Mrs. ED., Napa.
WELTI, Mrs. CHAS., Napa.
WENTWORTH, Mrs. W. H., Napa.
WHITTEN, Mrs. J. G., Napa.
WILSON, Mrs. G. B., Napa.
WILSON, Mrs. ROSE, Napa.
WINSHIP, Mrs. E. H., Napa.
WOLF, Mrs. J. J., Napa.
WULFF, Mrs. NELS, Napa.
YOUNG, Mrs. G. W., Napa.
YOUNG, Mrs. W. H., Napa.

SANTA CLARA WOMAN'S CLUB.

San Francisco District. Meets at Santa Clara, Cal.

OFFICERS AND MEMBERS.

Mrs. A. E. OSBORNE, Santa Clara..... President
Mrs. A. M. ADAMS, Santa Clara..... Vice-President
Mrs. JAMES GLENDENING, Santa Clara.....Secretary
Mrs. CHAS. KIMBERLIN, Santa Clara..... Treasurer

ALDEN, Mrs. ED., Santa Clara.
BEATTIE, Mrs. D. A., Santa Clara.
BILLINGS, Miss, Santa Clara.
BIRGE, Mrs. FRED., Santa Clara.
BLANCHARD, Mrs. W. W., Alameda Av.
MURRELL, Mrs. MAGGIE, Cupertino, Santa Clara Co.
BUTLER, Mrs. F., Santa Clara.
CHASE, Mrs. E., Santa Clara.
COLE, Miss M., Santa Clara.
DRIESCHNEYER, Mrs. F., Sta. Clara.
ELKINS, Mrs. F. E., Santa Clara.
FOSGATE, Mrs. W. J., Santa Clara.
FRANCK, Mrs. F. C., Santa Clara.
GALLUP, Mrs. T. E., Santa Clara.
GIBSON, Mrs. DORA, Santa Clara.
JOHNSON, Mrs. W. A., Scott's Lane.
HAMILTON, Mrs. P., Stevens Creek Rd.
BARRE, Mrs. LYMAN, Stevens Cr'k Rd.
HITCHCOCK, Mrs. C., Santa Clara.
HARE, Mrs. A., Santa Clara.
KILLAM, Mrs. A. F., Santa Clara.
KNOWLES, Mrs. A., Morse St.
KREIG, Mrs., Cupertino, Sta. Clara Co.
JACKSON, Mrs. W., Spokane, Wash.
MENZEL, Mrs. H., Santa Clara.
MENZEL, Mrs. R., Santa Clara.
MORSE, Mrs. B., Santa Clara.
MORSE, Mrs. C. C., Santa Clara.
NACE, Mrs. C., Santa Clara.
OBERDIENER, Mrs. E., Santa Clara.
PERCIVAL, Mrs. F. F., Santa Clara.
PFISTER, Mrs. H., Santa Clara.
ROLL, Mrs. F., Santa Clara.
TEAFORD, Miss N., Santa Clara.
WITHROW, Mrs. R., Santa Clara.
WOODWARD, Mrs. C. C., Santa Clara.
MOORE, Mrs. C. E., Santa Clara.
TUCKER, Mrs. J. O., Santa Clara.
FLEURY, Mrs. W., Santa Clara.
FOWLER, Mrs. GEO., Santa Clara.
WELLS, Mrs. F. G., Payne Av.
STUART, Mrs. R., Alameda Av.
ROWLANDS, Mrs. CHAS., Saratoga Av.
SHAW, Mrs. A. L., Santa Clara.
SOUTHWORTH, Mrs., Santa Clara.
SENNOTT, Mrs. S., Bascom Ave.
KUHL, Mrs. C., Bascom Av.
McQUOID, Mrs. EMMET, Santa Clara.

ESCHSCHOLTZIA CERAMIC CLUB.

San Francisco District. Organized 1893. Federated 1906. Meets first Monday of each month at San Jose, Santa Clara County, Cal.

OFFICERS.

Mrs. E. J. CRAWFORD, 1530 The Alameda.....President
Mrs. ELINOR LEWIS, 14th and Berryessa Road.....Vice-President
Miss ANNA LEACH, 699 S. Ninth..... Corresponding Secretary
Mrs. WESLEY PIEPER, S. Eighth.....Recording Secretary
Miss TESSIE RIEHL, 253 N. Third.....Treasurer

MEMBERS.

BERGER, Miss L., San Jose.
BOOTH, Miss ETTA, San Jose.
CRAWFORD, Mrs. E. J., 1530 The Alameda.
DOUILLET, Mrs. PIERRE, San Jose.
FISHER, Mrs. J. E., 725 Heading.
GROSS, Mrs. F. W., Morrison Av.
HOBSON, Mrs. W. B., 154 S. Second.
HOWARD, Mrs. J. H., San Jose.
LATHROP, Mrs. C. G., 349 S. 10th.
LENZEN, Mrs. W. F., 222 Park.
LEWIS, Mrs. E. S., 14th & Berryessa.
LEACH, Miss ANNA, 699 S. 9th.
MENHENNICK, Mrs. H. G., San Jose.
MORELAND, Mrs. S. E., 94 N. 7th.
NOURSE, Mrs. MAUD, San Jose.
PIEPER, Mrs. W., 230 S. 8th.
RIEHL, Miss TESSIE, 253 N. 3d.
RAMER, Miss W., San Jose.
SANDERSON, Mrs. L. F., San Jose.
SMITH, Mrs. BRADLEY, San Jose.
STELLING, Mrs. H. G., San Jose.
TANTAU, Mrs. F. W., Bollinger Road.
VAN DALSEM, Mrs. W. S., 68 S. 6th.
WILLIAMS, Mrs. W. F., Piedmont Rd.
WORTHEN, Mrs. G. W., San Jose.
WILLIAMS, Miss CARRIE, San Jose.

VACAVILLE WOMAN'S IMPROVEMENT CLUB.

San Francisco District. Organized May, 1903. Federated July, 1905. Meets monthly at Presbyterian Church, Vacaville, Cal.

OFFICERS AND MEMBERS.

Mrs. M. C. SMITH, Vacaville..... President
Mrs. M. J. REAMS, Suisun City..... Vice-President
Mrs. J. M. ARNOLD, Vacaville..... Corresponding Secretary
Mrs. J. W. SPEAR, Vacaville..... Treasurer
BUCK, Mrs. F. M., Vacaville.....

CHANDLER, Mrs. H. D., Vacaville.
DERBY, Mrs. D. B., Vacaville.
DUNCAN, Mrs. A., Vacaville.
HARBISON, Mrs. L. J., Vacaville.
HARTLEY, Mrs. E. M. E., Vacaville.
KILLINGSWORTH, Mrs. W. S., Vacaville.
LONG, Mrs. O., Vacaville.
McKINNEY, Mrs. C., Vacaville.
PARKER, Mrs. W. B., Jr., Vacaville.
PLATT, Mrs. R. H., Vacaville.
PRICE, Mrs. W. H., Vacaville.
REID, Mrs. R. L., Berkeley, Cal.
ROBERTS, Mrs. CHAS., Elmira, Cal.
ROBINSON, Mrs. C. G., Vacaville.
ROBINSON, Mrs. L. J., Vacaville.
SCHROEDER, Mrs. W. L., Vacaville.
THOMSEN, Mrs. L., Vacaville.
WELLS, Mrs. A., Vacaville.

VALLEJO WOMAN'S IMPROVEMENT CLUB.

Meets at Vallejo, Solano, County, Cal.

OFFICERS.

Mrs. E. A. MITCHELL, 930 Georgia.....President
Mrs. FRANCIS GIBSON, Vallejo.....Vice-President
Mrs. F. H. RIPSOM, Vallejo.....Secretary
Mrs. MILTON TREGASKIS, Capitol St.....Treasurer
Mrs. B. F. GRIFFIN, Virginia St.....Parliamentarian
Mrs. H. L. HALLIDAY, Vallejo.....Auditor
Mrs. WILL RONEY, Vallejo.....Auditor
Mrs. W. B. TRIPP, Sutter St.....Auditor

MEMBERS.

ALVORD, Mrs., Vallejo.
ANDERSON, Mrs., Vallejo.
ARMSTRONG, Mrs. J. J., Georgia St.
ARVIDSON, Mrs. H., Vallejo.
ASKIN, Mrs. J., Vallejo.
BANGLE, Mrs. GEORGE, 311 Georgia.
BARRY, Miss C. M., Vallejo.
BASSFORD, Mrs. G. S., Vallejo.
BAUER, Mrs. I., Vallejo.
BERETON, Mrs., Vallejo.
BERGWALL, Mrs. G. A., 201 Virginia.
BIRD, Mrs., Vallejo.
BLAIR, Miss JERITA, Georgia St.
BLAIR, Mrs. L., Vallejo.
BOULLIETT, Mrs., Vallejo.
BROSNAHAN, Miss M., Vallejo.
BROWN, Miss MARY, Vallejo.
BROWN, Mrs. M. L., Vallejo.
BROWN, Mrs. ROBT., Vallejo.
BRUCE, Mrs., Vallejo.
BUSS, Miss MARIE, Vallejo.
BURNHAM, Mrs. C. H., Vallejo.
BURNHAM, Miss MINNIE, Vallejo.
BURNHAM, Mrs. THEO., Vallejo.
BUSHNELL, Miss L., Vallejo.
CARPENTER, Miss L., Georgia St.
CARPENTER, Miss LULU, Vallejo.
CARPENTER, Mrs., Vallejo.
CASPER, Miss MATTIE, Vallejo.
CASSADY, Mrs. H. L., Vallejo.
CASSADY, Mrs. R. L., Vallejo.
CLAYTON, Miss J., Vallejo.
COLBY, Mrs. CHAS., Vallejo.
CONNOLLY, Mrs. J. H., Vallejo.
COOPER, Mrs. FRANK, Georgia St.
COOPER, Mrs. J. H., Vallejo.
DEMPSY, Mrs. THOMAS, Vallejo.
DENIO, Mrs. M. H., Vallejo.
DEVLIN, Mrs. F. R., Virginia St.
DICK, Mrs. T. H., Vallejo.
DICKEY, Mrs. G. D., Vallejo.
DOYLE, Miss GERTRUDE, Vallejo.
DRUMBELL, Mrs., Vallejo.
DUHIG, Mrs. A. W., Vallejo.
ELMQUEST, Mrs. J., Vallejo.
ENGLISH, Miss J., 928 Marin St.
EVANS, Mrs. J. C., Vallejo.
FARRINGTON, Miss E., Vallejo.
FENNELL, Miss I., Vallejo.
FERRIER, Miss F., Vallejo.
FERRIER, Miss G., Vallejo.
FINNELL, Mrs. G., Vallejo.
FULLER, Miss A., Vallejo.
GEDGE, Mrs. W. K., Vallejo.
GENTY, Mrs. O. B., Vallejo.
GERRISH, Miss EDITH, Vallejo.
GORHAM, Mrs. F. W., Vallejo.
GREEN, Mrs. FRANK, Vallejo.
GREEN, Mrs. W. G., Vallejo.
GREENWOOD, Miss E., Vallejo.
GREENWOOD, Mrs. JAMES, Vallejo.
GRIFFIN, Mrs. G. F., Vallejo.
GRIMES, Miss G., Vallejo.
GRIMES, Miss M., Vallejo.
HALLADAY, Mrs. H. L., Vallejo.
HALLIDAY, Mrs. G. G., Vallejo.
HANSCOM, Mrs. GEORGE, Vallejo.
HARDING, Mrs. W. P., Vallejo.
HARRIER, Mrs. L. G., 201 Georgia.
HARRIER, Mrs. V. V., 201 Georgia.
HARRINGTON, Miss RUTH, Vallejo.
HARRIS, Mrs. G. F., Vallejo.
HARTZELL, Mrs. J., Georgia St.
HEATH, Miss MAUD, Vallejo.
HEATH, Mrs., Vallejo.
HEEGLER, Mrs., Vallejo.
HELAGO, Mrs., Vallejo.
HIRST, Mrs. S., 304 Georgia.
HODGES, Mrs., Vallejo.
HOGAN, Mrs. J. J., Vallejo.
HODGKINSON, Mrs., Vallejo.
HOLLY, Miss LENA, Vallejo.
HUNT, Mrs. H. S., Vallejo.
HUNT, Miss M., Vallejo.
HUSTON, Mrs., Vallejo.
JEFFRES, Mrs. E., Vallejo.
JONES, Miss J., Vallejo.
JONES, Mrs. W., York St.
KASPER, Mrs. K., Vallejo.
KAVANAUGH, Mrs. T., Vallejo.
KELLY, Miss W., 339 Georgia St.
KEMPER, Mrs., Vallejo.
KISHYAN, Mrs. A. C., 320 Georgia.
KLOTZ, Mrs. GUS, Vallejo.
LAMONT, Mrs. ETHEL, Georgia St.
LAIN, Dr. R. B., Marin St.
LEEVE, Mrs. S. M., Vallejo.
LEFAIVRE, Miss M., Vallejo.
LONGFELLOW, Mrs. G. W., Vallejo.
LORD, Mrs, Vallejo.
LOYAL, Mrs. ROBERT, Vallejo.
LUCHSINGER, Miss LU, Vallejo.
MacGILL, Mrs. T. F., 519 Sacramento.
MARSHALL, Mrs. E. E., Vallejo.
MARSHALL, Miss LILLIAN, Vallejo.
MARTIN, Miss A., Vallejo.
MARTIN, Mrs. ROBT., Vallejo.
McCUDDEN, Mrs. E. M., Georgia St.
McCAULEY, Miss M., 931 Marin.
McGINNIS, Miss M., Vallejo.
McINNIS, Mrs. J. A., Vallejo.
McKIERNAN, Mrs. F., Vallejo.
McKNIGHT, Mrs. S. J., Vallejo.
McPHERSON, Miss M., Vallejo.
McQUADE, Miss C., Vallejo.
MEAD, Mrs. ELLA, 510 Georgia.
MEAD, Miss K., Vallejo.
MITCHELL, Mrs. E. A., Vallejo.
MITCHELL, Mrs. J. M., Vallejo.
MITCHELL, Mrs. WILLIAM, Vallejo.
MORTON, Mrs. G., Vallejo.
NEIL, Mrs. O., Vallejo.
NEWCOMB, Mrs. J., Vallejo.
NOYES, Mrs. A. P., Vallejo.
PENNELL, Miss A., Vallejo.
PENNELL, Mrs. S. M., Vallejo.
PENNY, Mrs., Vallejo.
PENNYCOOK, Miss A., Georgia St.
PENNYCOOK, Mrs. A., Georgia St.
PENNYCOOK, Mrs. W. D., Georgia St.
PEOPLES, Mrs., Vallejo.
POPE, Mrs., Vallejo.
RICE, Miss M., Vallejo.
RICHARDSON, Mrs. H. D., Vallejo.
RICHARDSON, Mrs. H. N., Vallejo.
RIPSOM, Mrs. F. H., Vallejo.
RONEY, Miss JESSIE, 616 Marin.
RONEY, Mrs. W. S., Vallejo.
ROSSOW, Mrs. E., Vallejo.
RUSS, Mrs. GEORGE, Vallejo.
RUSSELL, Mrs. WILLIAM, Vallejo.
SAUNDERS, Mrs. W. G., Vallejo.
SHADE, Mrs. CHESTER, Vallejo.
SHARP, Miss C., Vallejo.
SHARP, Mrs. I., Vallejo.
SILVERA, Mrs., Vallejo.
SIMONTON, Mrs., Vallejo.
SMITH, Mrs. J. A., Vallejo.
SMITH, Mrs. W. L., Vallejo.
SUNDQUEST, Miss J. M., Vallejo.
SWEENY, Miss JULIA, Vallejo.
TOBIN, Miss LAURA, Vallejo.

TOBIN, Miss MARGARET, Vallejo.
TREGASKIS, Mrs. E. J., Vallejo.
TRIPP, Mrs., Vallejo.
TRULL, Mrs., Georgia St.
TREGASKIS, Mrs. M. J., Vallejo.
TURNER, Mrs. C. E., Vallejo.
VAN KIRK, Mrs. W. B., Vallejo.
WEIR, Mrs., Vallejo.
WENIGER, Mrs. GEO., Georgia St.
WEIDERMAN, Mrs. HENRY, York St.
WESTLAKE, Mrs. W. B., Vallejo.
WHITE, Mrs. M., 521 Sacramento.
WHITTHORNE, Mrs. C., Vallejo.
WILDER, Mrs. H. E., 626 Marin.
WILDER, Miss HELEN, Vallejo.
WILLIAMS, Mrs., Vallejo.
WILLIAMS, Mrs. JERRY, Vallejo.
WILSON, Miss ELDANA, Vallejo.
WILSON, Mrs. JOSEPH, 410 Georgia.
WILSON, Miss MAY, Vallejo.
WILSON, Miss OLIVE, Vallejo.
WILSON, Mrs. S. E., Vallejo.
WYNNE, Miss MARY I., Vallejo.

SAN JOSE YOUNG WOMEN'S CLUB.

San Francisco District. Meets at San Jose, Santa Clara Co., Cal.

OFFICERS.

Miss RUBY BROOKS, Meridian Road.... President
Miss LAURA BAILEY, 429 N. Fifth.... Vice-President
Miss NELLIE EVANS, Milpitas.... Recording Secretary
Mrs. OLIVER BLANCHARD, 871 University Av.....Corresponding Secretary
Mrs. ALDEN POTTER, 458 E. Santa Clara.... Treasurer
Mrs. STEPHEN JONES, San Jose.... Advisor
Mrs. JULIAN BIDDLE, 121 S. Thirteenth.... Parliamentary Critic
Mrs. EVERETT BAILEY, 429 N. Fifth.... Literary Critic

DIRECTORS.

Miss RUTH BROOKS
Miss LAURA BAILEY
Miss NELLIE EVANS
Miss ELLA BEADY
Miss ANNA WYTHE
Miss EDITH MacCHESNEY
Miss EMMA MILLS
Mrs. OLIVER BLANCHARD
Mrs. ALDEN POTTER

MEMBERS.

ABILS, Miss, San Jose.
BAILEY, Mrs. EVERETT, 429 N. Fifth.
BAILEY, Mrs. FRED, 460 N. Third.
BAILEY, Miss LAURA, 429 N. Fifth.
BARMBY, Miss MARY, The Ramona.
BEADY, Miss ELLA, 9 Villa Av.
BEAN, Miss LEROY, 85 S. Whitney.
BIDDLE, Mrs. JULIAN, 121 S. 13th.
BLANCHARD, Mrs. OLIVER, 871 University Av.
BROOKS, Miss RUBY, Meridian Road.
CAIN, Miss DOROTHY, 232 N. Third.
CHASE, Mrs. HAROLD, 173 S. 12th.
DONUHUE, Miss, The Ramona.
EVANS, Miss NELLIE, Milpitas.
FRY, Mrs. RAY, 156 S. Tenth.
HAAS, Miss CAROLINE, 411 S. 2d.
JOHNSON, Mrs., 707 University Av.
MacCHESNEY, Miss E., 755 Emory.
MILLS, Miss EMMA, 143 Carrie St.
PEACH, Mrs. FRANK, 452 E. Santa Clara Av.
POTTER, Mrs. ALDEN, 458 E. Santa Clara Av.
STOCKING, Miss HELEN, The Ramona.
WESTFALL, Miss, 624 S. Tenth.
WILLEY, Miss GEORGIA, 483 N. 5th.
WYTHE, Miss ANNA, Minnesota Av.

WILLOWS SHAKESPEARE CLUB.

Northern District. Organized September, 1900. Federated November, 1901. Meets September to May on Monday evenings, at Willows, Glenn County, Cal.

OFFICERS.

Mrs. MARGARET GEIS, Willows.... President
Mrs. B. O. COBB, Willows.....Corresponding Secretary and Treasurer

MEMBERS.

BILLION, Miss MARY, Willows.
BLACK, Mrs. R., Willows.
CLIFTON, Mrs. ELIZABETH, Willows.
DONAHOE, Mrs. JESSIE, Willows.
GRINNELL, Miss, Willows.
PARKS, Mrs. EDITH, Willows.
PURKITT, Miss GEORGIA, Willows.
REAGER, Mrs. EMMA, Willows.
ROBINSON, Miss INEZ, Willows.
SNOWDEN, Mrs. LIZZIE, Willows.

FRESNO WEDNESDAY CLUB.

San Joaquin Valley District. Organized February 6, 1889. Meets every Wednesday afternoon at homes of members at Fresno, Fresno Co., Cal.

OFFICERS.

Miss JULIA SAYRE, L St.... President
Mrs. W. I. WELLIS, J St.... Vice-President
Miss MARION AITKEN, 1130 U St.... Secretary

MEMBERS.

ABER, Mrs. E., 847 M St.
BABCOCK, Mrs. GEO., 418 K St.
BARR, Mrs. W., 1127 P St.
COOK, Mrs. Y. C., 1810 K St.
FREEMAN, Mrs. G. N., Fresno.
HADSELL, Mrs. S. F, 201 Valeria.
HARRIS, Mrs. M. K., 1029 O St.
HIGGINS, Mrs. E. R., 345 M St.
HOCKELL, Mrs. S. S, 1644 K St.
HUGHES, Mrs. J. E., 1943 R St.
OLUFS, Mrs. C. B., 435 Blackstone Av.
MILLER, Mrs. CHAS., 1035 S St.
MILLER, Mrs. W. P., 1026 P St.
RHODES, Mrs. J. G., Blackstone Av.
SAUNDERS, Mrs. W. E., 1008 N St.
SHERMAN, Mrs. W. N., Suburban.
SPEAR, Mrs. C. E., 183 Van Ness Av.
SWARTZ, Mrs. A. C., R St.
TINNIN, Mrs. W. J., 938 O St.
WALTER, Mrs. C. L., 1526 J St.
WEBSTER, Mrs. J. A., P St.
WILLSON, Mrs. L. R., 2606 Tuolumne.

ELK GROVE FRIDAY CLUB.

Northern District. Meets at Elk Grove, Sacramento County, Cal.

OFFICERS.

Miss ANNA McCONNELL, Elk Grove . . . . . President
Mrs. A. VALENSIN, Arno . . . . . Vice-President
Miss EFFIE J. NEWELL, Elk Grove . . . . . Secretary
Mrs. GEO. McCONNELL, Elk Grove . . . . . Treasurer

MEMBERS.

ANDREWS, Mrs. J., Elk Grove.
BEATTIE, Mrs. H., Elk Grove.
BOSTWICK, Mrs. M. A., Elk Grove.
BRADFORD, Mrs. J. B., Bruceville.
CANTRELL, Mrs. C., Elk Grove.
CASTELLO, Mrs. LEE, Elk Grove.
CHALMERS, Mrs. C., Elk Grove.
CHINNICK, Mrs. B. C., Elk Grove.
COONS, Mrs. H., Elk Grove.
COONS, Mrs. N., Elk Grove.
COONS, Mrs. R., Elk Grove.
DARLING, Mrs. C., Elk Grove.
DA ROZA, Mrs. J. L., Elk Grove.
DIXON, Mrs. WM., Elk Grove.
DIXON, Miss BLANCHE, Elk Grove.
EDDY, Miss HARRIETT, Elk Grove.
ESDEN, Mrs. HERBERT, Elk Grove.
FOULKS, Miss DANA, Elk Grove.
GAGE, Mrs. DELOS, Elk Grove.
GAGE, Mrs. F. P., Elk Grove.
GAGE, Miss RUTH, Elk Grove.
GUIDERY, Miss MYRTLE, Elk Grove.
HAWLEY, Mrs. M. A., Elk Grove.
HUNT, Miss LEILA, Elk Grove.
KERBY, Mrs. CLINTON, Elk Grove.
KERR, Mrs. A., Elk Grove.
KILBOURNE, Miss, Elk Grove.
LATTA, Mrs. BURR, Elk Grove.
LOWE, Miss MARY, Elk Grove.
LOWRY, Mrs. CHARLES, Elk Grove.
McCONNELL, Mrs. GEO., Elk Grove.
McCONNELL, Miss, Elk Grove.
McCONNELL, Miss J., Elk Grove.
McCONNELL, Mrs. T., Elk Grove.
McCONNELL, Mrs. THOS., Elk Grove.
MAHAN, Mrs. JOHN, Elk Grove.
MAHAN, Miss NELLIE, Elk Grove.
MILLER, Mrs. E., Elk Grove.
NEWELL, Miss EFFIE, Elk Grove.
NEWMAN, Mrs. RALPH, Elk Grove.
POLHEMUS, Mrs. EDW., Elk Grove.
POLHEMUS, Mrs. JOS., Elk Grove.
POWELL, Mrs. M. A., Elk Grove.
POWELL, Miss MARY A., Elk Grove.
PUTNEY, Miss JULIA, Elk Grove.
SCHROEDER, Miss D., Elk Grove.
SHERWOOD, Mrs. DAVIS, Elk Grove.
STEPHENSON, Mrs. W. T., Elk Grove.
STEVENS, Mrs. DAN, Elk Grove.
STEVENS, Mrs. MILES, Elk Grove.
VALENSIN, Mrs. A., Elk Grove.
WILSON, Mrs. A., Elk Grove.
WOODARD, Mrs. A., Elk Grove.
WOODARD, Miss F., Elk Grove.
WOODARD, Mrs. I., Elk Grove.

NEVADA CITY SHAKESPEARE CLUB.

Northern District. Meets at homes of members, at Nevada City, Cal.

OFFICERS AND MEMBERS.

Mrs. H. R. BUFFINGTON, Ilka St. . . . . President
Mrs. M. BERNHEIM, Cottage St. . . . . Vice-President
Miss MAUD MURCHIE, Boulder St. . . . . Vice-President
Miss F. M. KIMBALL, Washington St. . . . . Corresponding Secretary
Miss GERTRUDE GOYNE, Nevada St. . . . . Treasurer

BARKER, Mrs. E. H., Clay St.
CALKINS, Mrs. L., Main St.
CHAPMAN, Mrs. C. W., Sacramento St.
CHAPMAN, Mrs. S., Elm Heights.
COLLEY, Mrs. J. F., Nevada St.
CRAIG, Mrs. M., Prospect St.
EMERSON, Mrs., Broad St.
ENGLEBRIGHT, Mrs. W. F., Broad St.
ENGLISH, Mrs., Nevada St.
FORD, Mrs. T. S., Broad St.
GIFFIN, Mrs. WM., Broad St.
HADLEY, Mrs. J. M., Main St.
HAMPEL, Mrs. A., Broad St.
HUGHES, Miss MABEL, Pine St.
JACKSON, Miss GRACE, Boulder St.
JENNINGS, Mrs., Sacramento St.
LEGG, Mrs. GEO., Nevada St.
LEGG, Mrs. H., Main St.
LOUGHRIDGE, Mrs. C. P., Sac'to St.
LYNDER, Mrs. J., Main St.
MARTIN, Miss MAY, Pine St.
McCORMICK, Mrs. KATE, Park Ave.
MOORE, Mrs. E. A., Broad St.
MULLOY, Miss MINNIE, Nevada St.
MURCHIE, Mrs. HUGH, Piety Hall.
MYERS, Mrs. LOIS, Broad St.
NILON, Mrs. F. T., Nevada St.
PARKE, Mrs. E. S., Broad St.
POWER, Miss FLORENCE, Water St.
PRESTON, Mrs. B. F., Nevada St.
RAHR, Mrs., Nevada City.
RICHARDS, Miss LIZZIE, Main St.
RICHARDS, Mrs. W. G., Broad St.
SEARLES, Mrs. FRED, Main St.
SCHMIDT, Mrs. E. W., Broad St.
SCHROEDER, Mrs. H. C., Prospect Hill.
TICKELL, Mrs. A. H., Broad St.
TOWER, Miss C., Nevada City.
WATSON, Miss J., Nevada City.
WAGGONER, Mrs. W. W., Main St.

BOGUE WEDNESDAY CLUB.

Northern District. Organized January 31, 1906. Federated April, 1906. Meets second and fourth Wednesdays at Yuba City, Sutter County, Cal.

OFFICERS.

Mrs. B. F. WALTON, Yuba City . . . . . President
Mrs. W. M. REYNOLDS, Yuba City . . . . . Vice-President
Mrs. ROGER M. ROBERTS, Yuba City . . . . . Corresponding Secretary
Mrs. E. C. SPITZER, Yuba City . . . . . Treasurer

MEMBERS.

ASHLEY, Mrs. EMMA, Yuba City.
ASHLEY, Mrs. J. E., Yuba City.
BARRETT, Mrs. E. F., Yuba City.
BEST, Mrs. IRENE, Yuba City.
BOGUE, Mrs. J. T., Yuba City.
BRANSTADT, Mrs. J. N., Yuba City.
BUCKINGHAM, Mrs. A. E., Yuba City.
BUCKINGHAM, Mrs. D., Yuba City.
CALLISON, Mrs. W. A., Yuba City.
COE, Mrs. B. M., Yuba City.
COOLEY, Mrs. V. W., Yuba City.
HOWARD, Mrs. E. A., Yuba City.
KECK, Miss CARRIE, Yuba City.
KECK, Mrs. ROBERT, Yuba City.
LITTLEJOHN, Mrs. J. A., Yuba City.
MAYFIELD, Mrs. J., Yuba City.
PETERS, Mrs. CHAS., Yuba City.
PETERS, Mrs. HENRY, Yuba City.
REYNOLDS, Mrs. W. M., Yuba City.
ROBERTS, Mrs. ROGER M., Yuba City.
SMITH, Mrs. MARY S., Yuba City.
SPITZER, Mrs. E. C., Yuba City.
STOKES, Mrs. J. A., Yuba City.
WALTON, Mrs. B. F., Yuba City.
WALTON, Mrs. RICHARD, Yuba City.
WINSHIP, Mrs. EDWIN, Yuba City.
YATES, Mrs. N. C., Yuba City.

MAYWOOD WOMAN'S CLUB.

Northern District. Organized Oct. 19, 1898. Federated April 9, 1902. Meets at Corning, Tehama County, Cal.

OFFICERS AND MEMBERS.

Mrs. L. H. THOMPSON, Corning.....President
Mrs. M. E. KENNEY, Corning.....First Vice-President
Mrs. EMMA BARSTOW, Corning.....Second Vice-President
Mrs. W. H. SAMPSON, Corning.....Secretary
Mrs. C. F. MELLON, Corning.....Treasurer

AITKEN, Miss IRENE, Corning.
ANDERSON, Mrs. ALICE, Corning.
BARSTOW, Miss RUTH, Corning.
BARTRUFF, Miss MARY, Corning.
BERESFORD, Mrs. F. G., Corning.
BRICKNELL, Mrs. SUSIE, Corning.
BRADLEY, Mrs. R. H., Corning.
BROWN, Mrs. H. C., Corning.
CASE, Mrs. E. P., Corning.
CHITTENDEN, Mrs. ALICE, Corning.
COCKRUFT, Mrs. JOHN, Corning.
CONWAY, Mrs. E. F., Corning.
COOPER, Miss SUE, Corning.
COURT, Mrs. E., Corning.
DALE, Mrs. WM., Corning.
DAVIES, Mrs. ROBERT, Corning.
DEMOTT, Mrs. MARSHALL, Corning.
DE LUCE, Mrs. ARVILLA C., Corning.
FIDDLER, Mrs. EDITH, Corning.
FRIPP, Mrs. RICHARD, Corning.
FOLLANSBEE, Mrs. ISORA, Corning.
GEORGE, Mrs. J. B., Corning.
GLADDEN, Mrs., Corning.
HAMLIN, Mrs. ROSE, Corning.
HUSON, Mrs. GEORGE, Corning.
JACOBS, Mrs. H. F., Corning.
JOHNSTONE, Miss MARY, Corning.
JOHNSON, Miss ELIZABETH, Corning.
KETTLER, Mrs. WALTER, Corning.
KINCAID, Mrs. S. W., Corning.
KAUFMAN, Mrs. CHARLES, Corning.
KENNEY, Mrs. M. E., Corning.
LITTLE, Mrs. W. F., Corning.
McKEWEN, Mrs. R. H., Corning.
MELLEN, Mrs. CHAS., Corning.
MAYNARD, Mrs. J. B., Corning.
MEAD, Mrs. FRANCIS, Corning.
MONTGOMERY, Mrs. R., Corning.
NEWTON, Mrs. P. J., Corning.
O'NEIL, Miss JULIA, Corning.
PEAKE, Mrs. ASA, Corning.
PEAKE, Mrs. W. H., Corning.
PETITT, Mrs. M. D., Corning.
ROCHE, Mrs. F. W., Corning.
SMITH, Mrs. T. J., Corning.
VAUGHN, Mrs. B. A., Corning.
WOODSON, Mrs. M. J., Corning.
WOODSON, Mrs. W. N., Corning.
WAITE, Mrs. F. W., Corning.
WATKINSON, Mrs. A. L., Corning.

FAIR OAKS THURSDAY CLUB.

Northern District. Meets at San Juan Hall, Fair Oaks, Sacramento County, California.

OFFICERS.

Mrs. H. E. COZZENS, Fair Oaks, Sacramento County .....President
Mrs. JAMES E. BEACH, Mills, Sacramento County .....Vice-President
Miss DAISY M. CHASE, Fair Oaks, Sacramento County...Recording Secretary
Mrs. LILLEON HOUGH, Orangevale, Sacramento Co..Corresponding Secretary
Miss LUCILLE BARNHEISEL, Fair Oaks, Sacramento County.....Treasurer

MEMBERS.

BAILEY, Mrs. W. F., Berkeley.
BARNHEISEL, Miss L., Fair Oaks.
BARTHEL, Miss F., Fair Oaks.
BEACH, Mrs. J. E., Mills.
BISHOP, Mrs. F. J., Fair Oaks.
BURKER, Miss CLARA, Fair Oaks.
BUFFUM, Mrs. A. M., Fair Oaks.
BRAMHALL, Mrs. ROBT., Fair Oaks.
CALQUHOUN, Mrs. CHAS., Mills.
CASH, Mrs. ISABELLA, Orangeville.
CAULFIELD, Mrs. CHAS., Fair Oaks.
CHASE, Miss DAISY M., Fair Oaks.
CORNELL, Miss ETTA, Mills.
COX, Mrs. J. P., Folsom.
COZZENS, Mrs. H. E., Fair Oaks.
COZZENS, Mrs. L. F., Fair Oaks.
CRAFTS, Mrs. L. B., Fair Oaks.
CUNNINGHAM, Mrs. J. H., Fair Oaks.
FITZGERALD, Mrs. JOHN, Fair Oaks.
FITZGERALD, Miss IDA, Fair Oaks.
GORE, Mrs. W. R., Fair Oaks.
HOUGH, Mrs. LILLEON, Orangevale.
HOWER, Mrs. GEORGE, Fair Oaks.
JAMES, Miss MARGARET, Fair Oaks.
JOHNSTON, Mrs. JAMES, Fair Oaks.
KALE, Miss MAUD, Fair Oaks.
KING, Mrs. GEORGE E., Fair Oaks.
LAURIDSON, Mrs. N. H., Mills.
LEVERING, Mrs. C., Fair Oaks.
MILLER, Miss., Fair Oaks.
PECK, Mrs. CHARLES, Fair Oaks.
QUALE, Miss MINNIE, Mayhews.
RAU, Mrs. L. H., Fair Oaks.
ROBINSON, Miss ETHEL, Mills.
ROBINSON, Mrs. GEO. P., Fair Oaks.
SARGENT, Mrs. FRANKLIN, Berkeley.
SARGENT, Mrs. HAVEN, Fair Oaks.
SHIELDS, Mrs. ROBT., Mills.
SMITH, Miss ADA, Fair Oaks.
SMITH, Mrs. U. S., Sacramento.
SPRAGUE, Miss BERTHA, Berkeley.
WARD, Mrs. THOMAS, Fair Oaks.
WILLAMS, Miss DAISY, Fair Oaks.
WILLIAMSON, Mrs. W. H., Mills.
WRANGHAM, Mrs. J. B., Fair Oaks.

HONORARY MEMBERS.

CHASE, Mrs. ELMORE, Fair Oaks.
McALLISTER, Mrs. J. W., Fair Oaks.
MURPHY, Mrs. FRANCIS, Los Angeles.
THOMAS, Mrs. J. S., Fair Oaks.
WILSON, Mrs. CLARENCE, Jersey City, N. Y.

BISHOP WOMEN'S IMPROVEMENT CLUB.

Northern District. Organized December, 1902. Meets second and fourth Thursdays, at Bishop, Inyo County, Cal.

OFFICERS.

Mrs. FLORA M. CHALFANT, Bishop.....President
Mrs. HELEN McQUEEN, Bishop.....Vice-President
Mrs. JESSIE S. ANDREWS, Bishop.....Corresponding Secretary
Mrs. MINNIE C. BARROWS, Bishop.....Treasurer

MEMBERS.

DUNLAP, Mrs. LILLIAN, Bishop.
KILPATRICK, Mrs. VINA, Bishop.
KOCH, Miss MINNIE, Bishop.
SMITH, Mrs. MARGARET, Bishop.
STRONG, Mrs. MARY, Bishop.
TRUSCOTT, Miss M. E., Bishop.
WATTERSON, Miss BESSIE, Bishop.
WATTERSON, Miss ISABEL, Bishop.

SACRAMENTO TUESDAY CLUB.

Northern District. Organized 1896. Meets at Sacramento, Cal.

OFFICERS AND MEMBERS.

Mrs. D. A. LINDLEY, Sacramento.....President
Mrs. W. H. GOVAN, 1503 13th.....Vice-President
Mrs. H. E. YARDLEY, 1501 N St.....Vice-President
Mrs. E. E. EARLE, 2019 K St.....Recording Secretary
Mrs. L. C. FARRAR, 1441 17th.....Corresponding Secretary
Mrs. W. H. PROUTY, 614 11th.....Treasurer
Mrs. G. M. RICHMOND, 620 11th.....Sentinel

ADAMS, Miss BELLE, 1402 J St.
ADAMS, Mrs. F. B., 1525 L St.
ANDERSON, Mrs. A. W., 1520 N St.
ANDERSON, Mrs. ALDEN, 1615 L St.
ARNOLD, Miss GERTRUDE, 629 15th.
ARONSON, Mrs. D. L., 2122 I St.
ASHLEY, Mrs. ALDACE B., 1831 K St.
ATKINSON, Mrs. EDMUND C., 1711 L
BALDWIN, Mrs. LILLIAN L., 1722 J St.
BALDWIN, Mrs. W. H., 1130 N St.
BARRETT, Miss MAMIE, 701 12th.
BASLER, Mrs. C. M., 1818 O St.
BASSETT, Mrs. M. L., 2631 K St.
BAUGHMAN, Mrs. W. E. J., 1901 Capitol.
BAUMAN, Mrs. GUSTAV, 1235 H St.
BEARD, Mrs. W. K., 1820 H St.
BECKMAN, Mrs. WM., 1027 L St.
BECKWITH, Mrs. C. M., 1317 H St.
BENNETT, Mrs. F. M., 2618 H St.
BENNETT, Mrs. J. D., 614 16th.
BIDWELL, Mrs. FRANK, 1021 I St.
BIEWENER, Miss K., 1123 L St.
BILLS, Mrs. C. B., Sacramento.
BISBEE, Mrs. G. W., Newcastle.
BLAIR, Mrs. JOHN, 1029 L St.
BLUE, Miss LILLIE, 1331 L St.
BOTHWELL, Mrs. F. A., 1128 10th.
BOOTH, Mrs. HENRY, 1928 J St.
BOOTH, Mrs. HENRY K., 1928 J St.
BOYD, Mrs. J. W., 1237 I St.
BOSTWICK, Mrs. MARY R., Elk Grove.
BOVYER, Mrs. H. A., 520 L St.
BRADBURY, Mrs. A., The Colonial.
BRAND, Mrs. GEO., 2324 I St.
BRECKENFELD, Mrs. H. B., 1316 I.
BREUNER, Mrs. L. F., 1420 O St.
BROACH, Mrs. FRED, 1009 L St.
BROWN, Mrs. A. J., 2419 L St.
BROWN, Mrs. GEO., 1518 N St.
BROWN, Mrs. J. FRANK, 809 8th.
BROWN, Mrs. RUSSELL W., 1706 14th.
BRIGGS, Miss E., 1300 I St.
BRIGGS, Mrs. WM. E., 2209 M St.
BUCHANAN, Mrs. A. N., 1722 9th.
BURGESS, Miss MAY, 15 L St.
BURNS, Mrs. C. E., 1015 22d St.
BURNS, Mrs. MARY, 821 N St.
BULSON, Mrs. C. W., 2710 J St.
CAMPBELL, Mrs. G. B., 2728 J St.
CARLAW, Mrs. J., 2425 10th.
CARLY, Mrs. CLARENCE, 815 16th.
CARMAN, Mrs. N. L., 822 17th.
CARR, Mrs. G. B., 1612 14th.
CASELLI, Mrs. A., 1309 6th.
CHAMBERS, Mrs. S. S., 2015 J St.
CHAPMAN, Mrs. S. W., 2407 J St.
CHIPMAN, Mrs. N. P., 1431 S St.
CLAUS, Mrs. JOHN, 1709 I St.
COLQUHOUN, Mrs. CHAS., Mills, Cal.
CONN, Mrs. C. B., 2010 L St.
CONN, Mrs. F. N., 2501 P St.
CONN, Mrs. FRANK H., 2501 J St.
CLAYTON, Mrs. S. E., 631 L St.
COLEMAN, Mrs. W. P., 325 J St.
COGLAN, Mrs. C. M., 1214 O St.
COLGAN, Mrs. EDW. P., 1515 G St.
COMSTOCK, Miss SOPHIA, 1631 G St.
CONRAD, Miss LOUIS, 1400 Q St.
CONRAN, Mrs. J., 1212 10th.
COOPER, Miss LAURA, 1627 E St.
COTTER, Mrs. CLAUDE, 2818 O St.
COVELL, Mrs., 1609 20th.
CRANSTON, Mrs. R. L., 1128 10th.
CRAVENS, Mrs. R. O., 1217 H St.
CROMPTON, Miss JENNIE, 1616 F St.
CROUCH, Miss BESSIE, 1406 H St.
CUNNINGHAM, Mrs. J. A., 1523 G St.
CURTIS, Mrs. G. P., 1130 M St.
CURTIS, Mrs. W. A., 2030 M St.
DAVIS, Mrs. R. H., 206 Vine, Rural.
DAVIS, Mrs. WIN J., 1713 G St.
DAY, Mrs. STEPHEN, 1214 N St.
DE COE, Mrs. C. A., 1221 K St.
DERR, Mrs. H. W., 1826 O St.
DEMING, Mrs. THEODORE, 2022 W St.
DEVLIN, Mrs. ROBERT T., 600 N St.
DEVLIN, Mrs. WM., 1214 O St.
DIELMAN, Mrs. M. J., 1515 M St.
DILLMAN, Mrs. CHAS., 1214 N St.
DIGGS, Mrs. MARSHALL, 1221 N St.
DIERESON, Mrs. GEO., 920 H St.
DOAN, Mrs. WARREN E., 1601 P St.
DOUGLAS, Mrs. K. L., 1215 K St.
DOYLE, Mrs. E., 1730 P St.
DRAY, Miss ALICE, 1325 I St.
DRAY, Mrs. BRUCE L., 720 H St.
DRESCHER, Mrs. P. C., 1423 H St.
DREW, Miss HATTIE, 1515 O St.
DRIVER, Mrs. B. F., 817 Capitol Ave.
DUFOUR, Mrs. ALMA, Sacramento.
DUNLAP, Miss NELLIE, 629 11th.
DUNN, Mrs. C., 2219 Capitol Ave.
DUNN, Miss HETTIE, 1819 G St.
EAGAN, Mrs. H. L., 1127 10th.
EAGAN, Mrs. J. A., 18th and Capitol.
EBERT, Miss EMILY, 529 J St.
EBERT, Miss LILLIAN, 529 J St.
EBY, Mrs. T. M., 831 H St.
EDINGER, Mrs. F. A., 731 Capitol Ave.
ELKUS, Mrs. ALBERT, 1512 Capitol.
ELLIS, Mrs. C. J., 1630 L St.
ELLIS, Mrs. H. M., 1709 M St.
ERLEWINE, Mrs. O. W., 1225 15th.
FAIRBANKS, Mrs. F. A., 1314 26th.
FANCHER, Mrs. F. B., 1118 12th.
FARIS, Mrs. JAMES, 1123 H St.
FARIS, Miss MARGARET, 1123 H St.
FARLEY, Mrs. S. H., 530 12th.
FARNSWORTH, Miss M., 2527 Capitol.
FAUCHER, Mrs. F. B., 118 12th.
FAY, Miss JENNIE, 1629 6th.
FINNIE, Mrs. ROBERT D., 819 M St.
FITZGERALD, Mrs. J. J. C., 1220 I St.
FITZPATRICK, Mrs. F. E., 1419 13th.
FLANAGAN, Mrs. T. L., State House.
FLEMING, Miss IDA, 1414 12th.
FLYNN, Miss ALICE R., 1617 O St.
FOLGER, Mrs. A. G., 1122 H St.
FORBES, Mrs. ROBERT, 1125 E St.
FOSTER, Mrs. N. K., 1323 I St.
FOUNTAIN, Mrs., 1430 P St.
FOUNTAIN, Mrs. C., 1627 Capitol Ave.
FOX, Mrs. THOMAS, 930 O St.
FRASER, Miss CHRISTINE, 10th & I.
FRAZER, Mrs. E. F., 1605 P St.
FREUND, Mrs. H., 431 O St.
FROST, Mrs. E. P., 1520 22nd.
GAFT, Mrs. WM., Madison.
GALLUP, Miss IDA, 1521 1st.
GARDINER, Mrs. A. J., 1126 7th.
GATTMAN, Mrs. JULIA S., 1224 23rd.
GAVIGAN, Mrs. LOUISE, 1414 18th.
GAY, Mrs. R. U., Freeport Road.
GEFT, Mrs. WM., 1627 H St.
GERBER, Miss A., Rural Deliv. Box 285.
GERBER, Mrs. WM., 1424 N St.
GERBER, Mrs. J., Rural Deliv. Box 285.
GETT, Mrs. W. A., 2330 P St.
GIFFEN, Mrs. J. B., 1237 I St.
GILLETT, Mrs. FRANK B., 1431 Q St.
GILLIS, Mrs. J. L., 1220 7th.
GILLIS, Miss MABEL R., 1220 7th.
GOETHE, Mrs. CHAS. M., 2615 K St.
GORMAN, Mrs. C. F., 1728 Capitol Ave.
GOVAN, Mrs. ELIAS, 1900 J St.
GOVAN, Miss JEANNIE, 600 O St.
GOVAN, Mrs. W. H., 1503 13th.
GRAHAM, Mrs. L. M., 1701 Capitol Av
GRAU, Miss BERTHA, 2200 21st.
GRAU, Mrs. H. H., 2200 21st.
GREGORY, Miss MILLIE, 1101 10th.

GRIFFITH, Miss EVA, 1231 H St.
GRINTON, Mrs. J., 1125 10th.
GRISWOLD, Mrs. BERTHA, Wasserman Bldg.
HALE, Mrs. E. W., 1300 H St.
HALE, Miss G., 1300 H St.
HALEY, Miss IDA, 1203 O St.
HALL, Miss GEOFFREY, 1731 H St.
HALL, Mrs. T. B., 1236 O St.
HALL, Mrs. W. J. 1731 H St.
HAMILTON, Mrs. E. R., 429 J St.
HAMILTON, Mrs. E. R., San Francisco.
HARMSON, Mrs. JOHN, 1233 H St.
HART, Mrs. E. C., 2503 K St.
HASSETT, Mrs. W. J., 711 H St.
HAWK, Miss BLANCHE, 1812 Q St.
HAWK, Mrs. E. L., 1812 Q St.
HAWK, Mrs. L. A., 1118 Q St.
HAYFORD, Mrs. G. O., 828 14th.
HEGGERTY, Miss L., 1628 P St.
HEILBRON, Dr. LOUISE, San Francisco.
HEILBRON, Mrs. H., 2025 Capitol Ave.
HEILBRON, Miss TILLIE, 704 O St.
HEITMAN, Mrs. J. H., 719 N St.
HEILDRON, Miss MARIE, 704 O St.
HENDERSON, Mrs. J. J., 1928 K St.
HENDERSON, Mrs. J. N., 1307 16th.
HENDERSON, Mrs. J. N., Jr., 805 M St.
HENDRICKS, Mrs. W. C., 1900 H St.
HESS, Miss LAURA, 1716 H St.
HEVENER, Mrs. WM., 1815 K St.
HICKMAN, Mrs. FRANK, 1311 I St.
HIGGINS, Miss ALICE, 1003 H St.
HILLS, Mrs. C. W., 1510 N St.
HIRSCH, Mrs. J., 10th St.
HOEHN, Mrs. C., 1719 P St.
HOLL, Mrs. S. S., 1325 G St.
HOOD, Mrs. WILLIAM, 1302 F St.
HUGHES, Mrs. J. W., 915 L St.
HUGHSON, Miss E. IVA, 1014 18th.
HOSKINSON, Mrs. W. S., 1415 18th.
HOWE, Mrs. E. P., Jr., 2215 21st.
HOYT, Miss FANNIE, 1627 Capitol Ave.
HUNTOON, Mrs. J. E., 721 Capitol Ave.
ING, Mrs. JOHN, 719 F St.
IRVINE, Mrs. RICKARD, 1900 H St.
JACKSON, Mrs. H. A., 1606 H St.
JACKSON, Mrs. W. F., 1622 G St.
JACOX, Mrs. L. H., 1901 P St.
JAMES, Mrs. W. H., 2204 J St.
JOHNSON, Mrs. F. A., 811 14th.
JOHNSON, Mrs. JOSEPH, 1726 O St.
JOHNSON, Miss MARY B., 901 8th.
JOHNSTON, Mrs. A. J., 603 11th.
JOHNSTON, Miss M. BELLA, Courtland.
JONES, Mrs. A. M., 716 11th.
JONES, Mrs. L. B., 1830 J St.
JONES, Mrs. W. J., 2204 J St.
JONES, Mrs. W. L., 1415 15th.
JORDAN, Mrs. L. C., 1031 G St.
JOST, Mrs. ALONZO, 1316 O St.
KATZENSTEIN, Mrs. GEO. 1213 O St.
KAUFMAN, Mrs. CARL, 2131 Capitol.
KENNEDY, Mrs. E., 2409 I St.
KIEFER, Mrs. F. H., 2025 L St.
KILGARIFF, Mrs. H. J., 2317 Capitol.
KIMBALL, Mrs. M. N., 1419 O St.
KINSMAN, Mrs. R. T., 1233 H St.
KIRK, Mrs. H. C., 1623 H St.
KIRK, Mrs. THOMAS J., 1301 O St.
KLEINSORGE, Mrs. H. E., 1800 J St.
KLEINSORGE, Miss MARY, 1319 L St.
KLEINSORGE, Mrs. W. E., 1517 Capitol.
KLUNE, Mrs. B. R., 1410 17th.
KLUNE, Mrs. J. B., 1322 7th.
KNISELY, Mrs. S. L., 1412 10th.
KRAUS, Mrs. F. L., 1712 I St.
LANE, Mrs. G. W., 1128 10th St.
LANG, Mrs. R. A., 1612 I St.
LARKIN, Mrs. WM. H., 2211 K St.
LA RUE, Mrs. H. M., 1602 H St.
LAUCK, Mrs. J. B. 917 17th.
LAVENSON, Mrs. GUS., 10th St.
LEIPSIC, Mrs. M., 1005 P St.
LENOIR, Mrs. CHAS., 716 13th.
LEONARD, Mrs. B. F., 1811 G St.
LEWIS, Mrs. K. B, 1114 C St.
LINDSAY, Mrs. W. R., 1708 N St.
LINDSAY, Miss HELEN, 1708 N St.
LINDSLEY, Mrs. A., 1320 8th.
LICHHARDT, Mrs. GEO., 1800 M St.
LITTLE, Miss FANNIE, 423 11th.
LITTLEFIELD, Mrs. G. L., 1000 G St.
LOGAN, Mrs. GEO. T., 1107 P St.
LORENZ, Mrs. GEO. B., 1826 G St.
LUCE, Mrs. I., 711 Capitol Ave.
LYNCH, Mrs. O. W., 1529 K St.
LYNN, Mrs. MINA, 1317 8th St.
MADELEY, Mrs. T. W., 610 7th St.
MAIER, Mrs. F., 1223 H St.
MARSHALL, Mrs. J. O., 1430 G St.
MARTIN, Mrs. J. T., 1206 O St.
MAY, Mrs. H. G., 917 L St.
MAY, Mrs. JOHN C., 1408 8th St.
MAYHEW, Mrs. LEONARD T., 727 9th.
McANEAR, Mrs. S. F., 2230 Capitol Ave.
McCLATCHY, Mrs. CHAS., 1015 O St.
McCLATCHY, Miss EDNA, 2207 J St.
McCLATCHY, Mrs. V. S., 2207 J St.
McCLEARY, Miss ELLA, 1403 K St.
McCONNELL, Miss JENNIE, Elk Grove.
McCORMICK, Miss H., St. Joseph's Cvt.
McCULLOGH, Mrs. DAVID, 12th & K.
McDONALD, Mrs. H., 1129 O St.
McGAVREN, Mrs. H. S., 2223 K St.
McGEOWAN, Mrs. CLAUDE, 2031 M St.
McKAIG, Mrs. R. H., 1412 18th St.
McKEAN, Mrs. GEO. 2201 L St.
McKEE, Mrs. E. H., 420 P St.
McLAUGHLIN, Mrs. GEO. H., 829 J St.
McMULLEN, Mrs. IRVING, 712 10th.
McLAUGHLIN, Mrs. WM. 1621 2nd St.
McLAUGHLIN, Mrs. CHAS., 1200 O St.
McLETAN, Mrs. DUNCAN, 1223 K St.
McLEAN, Mrs. LACHLAN, 1203 O St.
MERIKEN, Mrs. EDNA, 915 L St.
MERRY, Mrs. C. H., 2115 I St.
MERRY, Mrs. A. A., El Phoedora.
MEISTER, Miss PAULINE, 323 16th.
MERKELEY, Mrs. R. J., Sacramento.
MERRILL, Mrs. MARG. D., 1315 8th.
MEYER, Mrs. W. A., 1518 N St.
MEYER, Mrs. J. G., 1309 6th.
MILLER, Miss CARRIE, 1010 10th.
MILLER, Mrs. ED., 1327 Q St.
MILLER, Mrs. FRANK, 331 N St.
MILLER, Mrs. J. H., 931 Capitol Ave.
MILLER, Mrs. M., 918 9th St.
MILLER, Mrs. JOHN, 1103 O St.
MOORE, Mrs. J. H., 1711 G St.
MORGAN, Mrs. JEANNIE G, 1816 O St.
MORGAN, Mrs. M., 613, 11th St.
MOULTON, Mrs. D. A., 1516 N St.
MOYNIHAN, Mrs. J. A. 317 8th St.
NEILSEN, Mrs. J. N., 1301 I St.
NEILSON, Mrs. A., 1521 2nd St.
NEUBOURG, Miss L., 910 Capitol Ave.
NICKELL, Mrs. L. W., 721 Capitol Ave.
NYE, Mrs. A. B., 1108 19th St.
OLSEN, Mrs. A., 1711 N St.
OLSEN, Miss ALICE, 1711 N St.
OLSEN, Mrs. J., 1431 K St.
PARDEE, Mrs. GEO., 1526 H St.
PARROTT, Miss RITA, 576 10th St.
PENNIMAN, Miss ETTA, 1526 H St.
PETRIE, Mrs. W. M., 622 J St.
PFUND, Mrs. E. F. 704 12th St.
PHIPPS, Mrs. C. E., 1418 N St.
PHIPPS, Mrs. W. T., 1503 I St.
PIERCE, Mrs. F. J. 1531 M St.
PHLEGER, Mrs. MARY L., 500 M St.
POPE, Mrs. S., 1403 I St.
PORTER, Mrs. L. A., 1617 7th.
POTTER, Mrs. R. GRANT, 814 13th.
POWELL, Mrs. J. D., 1018 N St.
PRESTON, Mrs. BEN H., 1014 N St.
PRENTISS, Mrs. C. F., 703 12th.
PURNELL, Mrs. GEO. M., 1623 K St.
QUIRIN, Mrs. F. J., 1930 J St.
RACKERBY, Mrs. WM., 1224 K St.
RENNIE, Mrs. W., 1603 O St.
RENWICK, Mrs. J. J., 2000 10th.
RICHARDSON, Miss ORENE, 1909 H St.
RICHARDS, Mrs. I. B., The Colonial.
RICHARDSON, Mrs. F. Mc., 1725 G St.
RICHMOND, Mrs. G. M., 620 11th.
RIDEOUT, Mrs. B. N., 1607 20th St.
ROBERTS, Mrs. J. H., 717 N St.
ROBERTSON, Mrs. CHAS. C., 710 N St.
ROBINSON, Mrs. BYRON, 1727 I St.
ROSS, Miss LETA, 1613 H St.
ROWLEY, Mrs. H. M., 704 7th St.
RYAN, Miss BLANCHE, 1022 Q St.
RIVETT, Mrs. H. W., 1237 P St.
SAUNDERS, Mrs. C. E., 2321 O St

SCHAD, Mrs. ISADORE, 1312 6th.
SCHAW, Miss MINNIE, 1429 H St.
SCHELD, Mrs. PHILIP, 1101 L St.
SCHROTH, Miss CARRIE, 1231 K St.
SCHROTH, Miss CLARA, 1231 K St.
SCHROTH, Mrs. WM. C., 1701 J St.
SCOTT, Mrs. ESTHER, 1414 14th St.
SCOTT, Mrs. GEORGE, 1518 13th St.
SCOTT, Mrs. JOHN, 2423 J St.
SELLINGER, Mrs. GEO., 522 Capitol
SEYMOUR, Mrs. ARTHUR, 1237 I St.
SEYMOUR, Mrs. E. M., 1031 E St.
SEYMOUR, Mrs. H. J., 2200 L St.
SHANNON, Mrs. W. W., 2514 Capitol
SHAFER, Miss MAUDE L., 1921 G St.
SHEEHAN, Mrs. J. T., 1203 O St.
SHOWLER, Mrs. W. W., J St. Road.
SHERMAN, Mrs. GEO. C., 711 8th St.
SHIELDS, Mrs. P., Sacramento.
SIMMONS, Mrs. J. E., 2431 M St.
SINNETT, Mrs. J. E., 1431 Q St.
SLAWSON, Mrs. GEO. H., F & 21st Sts.
SLIGHT, Mrs. S. B., 1309 I St.
SMITH, Mrs. FRANK, 800 9th St.
SMITH, Mrs. FRED F., 1319 I St.
SMITH, Mrs. F. H., 1215 L St.
SMITH, Mrs. H. G., 927 H St.
SMITH, Mrs. MARY E., 706 10th St.
SMITH, Mrs. SPARROW, 1331 15th.
SNIDER, Mrs. T. C., Oak Park.
SNOOK, Mrs. G. W., 1807 G St.
SNOOK, Mrs. J., 1715 18th St.
SPRAGUE, Mrs. A. R., 1430 H St.
SPRAGUE, Miss MARJORIE, 1430 H.
STANLEY, Mrs. KATHERINE, 915 L.
STEELE, Mrs. JAMES K., 1412 N St.
STEINMAN, Mrs. EMIL, 1611 17th St.
STEPHENSON, Mrs. H., 2413 M St.
STEPHENSON, Mrs. W., 1531 Capitol
STEWART, Mrs. G. A., 2031 K St.
STINE, Mrs. STELLA K., 2315 M St.
STODDARD, Mrs. G. A., 702 10th St.
STORCH, Mrs. J. G., 827 N St.
STOCKER, Mrs. J. H., 1519 5th St.
STRUB, Mrs. F. J., 1806 Capitol Ave.
SWEENEY, Miss MARY, 1212 G St.
SWINGLE, Mrs. GEO., Davisville.
TALLY, Mrs. J. A., 1711 G St.
TAYLOR, Mrs. E. J., 2305 J St.
TAYLOR, Mrs. W. J., 1215 17th St.
TERRY, Mrs. L. A., 1236 N St.
TERRY, Mrs. JOS. E., 1114 N St.
TEICHERT, Mrs. ADOLPH, 2401 J St.
THOMSON, Mrs. F. F., 1731 P St.
THOMSON, Mrs. HERBERT, 1725 P St.
THORPE, Mrs. HARRY, 1317 7th St.
TIEL, Mrs. E. R., 916 O St.
TITHERINGTON, Miss A., 819 O St.
TITHERINGTON, Miss M., 819 O St.
TOWLE, Mrs. ARTHUR, 2227 K St.
TUBBS, Mrs. HENRY, 2420 J St.
TWITCHEL, Mrs. EDWARD, 1414 H.
VOGEL, Mrs. T., 700 12th St.
WACHORST, Mrs. E. L., 1417 11th.
WAGGONER, Miss BONNIE, 1129 O.
WALSH, Mrs. EDMUND, 610 I St.
WARRACK, Mrs. JAMES, 717 15th St.
WASHBURN, Mrs. O. F., 1826 G St.
WATTS, Mrs. P. R., 1315 H St.
WEINSTOCK, Mrs. H., 1631 H St.
WHALTON, Mrs. W. H., 1412 14th St.
WHITBECK, Mrs. D. D., 1212 10th.
WHITE, Miss CAROLINE, 1104 O St.
WHITE, Mrs. CLINTON L., 1314 7th
WHITE, Mrs. J. L., County Hospital.
WIARD, Mrs. W. F., 1930 22nd St.
WILCOX, Miss FLORENCE, 1020 F St.
WILSON, Mrs. E. D., 1017 I St.
WILSON, Mrs. W. J., Newcastle.
WISEMAN, Mrs. JOHN H., 1417 I St.
WITTENBROCK, Miss ELIZA, 1301 I St.
WITTENBROCK, Miss LISTA, 1301 I St.
WOLF, Miss MAY E., 410 P St.
WOOD, Miss CLARA STARR, 1600 7th.
WOOD, Mrs. JOB, Jr., 1516 N St.
WOOD, Mrs. VICTOR, 1400 11th St.
WOODS, Miss MARY L., 612 15th St.
WRIGHT, Mrs. CHAS. E., 1221 O St.
WRIGHT, Mrs. H. E., 210 J St
WRIGHT, Mrs. WM., 805 Capitol Ave.
YOERK, Miss CARRIE, 1413 H St
YOERK, Mrs. FRED, 1511 Capitol Ave.
YOERK, Mrs. G. P., 1931 K St.
YOUNG, Mrs. GEO. 1023 G St.
YOUNG, Mrs. WALTER, 713 H St.

WOODLAND SHAKESPEAREAN CLUB.

Northern District. Organized, 1886. Meets every two weeks at Woodland, Yolo County, Cal.

OFFICERS.

Mrs. M. W. WARD, Woodland..... President
Miss LULU A. SHELTON, Woodland..... Secretary

MEMBERS.

BAKER, Miss ELLA, Woodland.
BLANCHARD, Mrs. F. W., Woodland.
BROWN, Miss LEONA, Woodland.
BROWN, Miss MAY, Woodland.
BOGGS, Miss JULIA, Woodland.
BLOWERS, Miss ANNIE, Woodland.
BLOWERS, Miss CARRIE, Woodland.
BUCKLEY, Miss ELIZ, Woodland.
COIL, Mrs. NELLIE, Woodland.
DICK, Miss JENNIE, Woodland.
DIGGS, Mrs. I. P., Woodland.
HAWKINS, Mrs. N. A., Woodland.
HOPPIN, Mrs. CHAS., Woodland.
HOPPIN, Mrs. EMILY, Yolo.
HUTCHINGS, Mrs. L. E., Woodland.
LEE, Miss HARRIETT S., Woodland.
LEE, Mrs. RAY DREYFUS, Woodland.
MAXWELL, Miss RHODA, Woodland.
MILLER, Mrs. FRED, Woodland.
MIXON, Mrs. F. W., Woodland.
McCONNELL, Mrs. J. I., Woodland.
McGRIFF, Mrs. D. A., Woodland.
PRICE, Miss SUSIE, Woodland.
REITH, Mrs. J., Jr., Woodland.
RICHMOND, Mrs. C. L., Woodland.
ROYLES, Mrs. ANNIE L., Woodland.
RYDER, Mrs. C., Woodland.
SHELTON, Miss LULU A., Woodland.
SIMMONS, Miss K., Woodland.
STEPHENS, Mrs. B. H., Woodland.
STEVENS, Mrs. M. A., Woodland.
TAYLOR, Mrs. J. H., Woodland.
THOMAS, Mrs. C. W. Woodland.
WALLACE, Mrs. ADAH, Woodland.
WARD, Mrs. M. W., Woodland.
WHITNEY, Mrs. E. M., Woodland.
WILCOXON, Mrs. M. B., Woodland

PLACERVILLE SHAKESPEARE CLUB.

Northern District. Organized in the spring of 1898. Meets on Saturday afternoons at Placerville, El Dorado Co., Cal.

OFFICERS AND MEMBERS.

Mrs. N. D. ARNOT, Placerville..... President
Mrs. J. E. ASKEN, El Dorado..... Vice-President
Mrs. G. DUFFEY, Placerville..... Treasurer
Miss JENNIE E. BRYSON, Placerville..... Secretary
ALDERSON, Miss AGNES, Placerville.
BENNETT, Mrs. M. P., Placerville.
BLAND, Mrs. WM., Placerville.
BLAIR, Mrs. J. B., Placerville.
BLAIR, Miss JENNIE, Placerville.
CARPENTER, Miss MOLLIE, Placerville.
DARLINGTON, Mrs. ABE, Placerville.
IRWIN, Mrs. FRED., Placerville.
INCH, Mrs., SHELLEY, Placerville.
KELLOGG, Mrs. D. A. Placerville.
LEVY, Mrs. H. Placerville.
MEEHAN, Mrs. M. Q., Placerville.
SWISLER, Mrs. C. A., Placerville.
SWISLER, Mrs. A. K., Placerville.
TRACY, Mrs. P. S., Placerville.
WILSON, Mrs. S. B., Placerville.

CHAS. ROBB

Artistic Fotografer

Miniature Platinums **Outside Work Solicited**

1114 Washington Street, Oakland, Cal.

Caution to Housekeepers.

THE SANITARY RENOVATING COMPANY'S BLUE WAGON SERVICE wishes to state that they are the only Company in Alameda county cleaning with compressed air and vacuum (suction) combined for cleaning carpets, rugs, upholstery, etc., in an absolutely dustless manner. Statements by any others claiming to do the same are misleading.

Blue Wagon Gives Satisfaction **Phone Oakland 1066** **615-617 Franklin St. OAKLAND, CAL.**

A Club Member

Writes to the A. E. Hall & Co. Oakland

Dear Sir:

I wish to tell you how much comfort and convenience has been added to our home since purchasing Your Direct Action Gas Stove. The height of the oven, the perfect broiler and toaster, the simmering burner are only a few of its distinguishing features, and altogether I consider it the most complete cooking outfit I have ever seen---it more than realizes all you recommended, and I trust it will be the comfort of many other households.

Very truly yours

Mrs. George Law Smith
SAN FRANCISCO

A. E. Hall & Co.
533 12th St., Oakland

MISS ELIZABETH C. RANKIN

ANTIQUES

Jewelry, Silverware, Brass, Rare Old China, Paintings, Engravings, Furniture

Wedding and Birthday Gifts a Specialty

Art Rooms, 565 Fourteenth Street, Oakland.

¶ *Afternoons only*

WALTER S. MACKAY & CO.

Carpets : Furniture : Draperies

418 to 424 Fourteenth St., Oakland, Cal.

TELEPHONE MAIN 106

THE OAKLAND CLUB.

Alameda District. Organized August 2, 1899. Federated January 8, 1900. Incorporated January 11, 1902. Meets at 2:30 p. m., every Wednesday at Pythian Castle.

OFFICERS AND MEMBERS.

Mrs. CORA E. JONES, 611 Merrimac St. . . . . President
Mrs. W. S. PETERS, 1067 Oak St. . . . . First Vice-President
Mrs. W. D. SMITH, 1266 Grove St. . . . . Second Vice-President
Mrs. FRANCES H. GRAY, 754 10th St. . . . . Recording Secretary
Mrs. F. R. CHADWICK, 1001 Linden St. . . . . Corresponding Secretary
Miss LUCY W. KENDALL, 482 26th St. . . . . Financial Secretary
Mrs. C. S. CHAMBERLAIN, cor. 45th and San Pablo . . . . . Treasurer
Mrs. CORA E. JONES, 611 Merrimac . . . . . Director
Mrs. C. S. CHAMBERLAIN, 45th and San Pablo . . . . . Director
Mrs. FRANCES H. GRAY, 754 10th . . . . . Director
Mrs. W. D. SMITH, 1266 Grove . . . . . Director
Miss LUCY W. KENDALL, 492 26th . . . . . Director
Mrs. F. R. CHADWICK, 1001 Linden . . . . . Director
Mrs. W. S. PETERS, 1067 Oak . . . . . Director
Mrs. C. C. VOSS, 593 Merrimac . . . . . Director
Mrs. W. A. SCHROCK, 1503 12th . . . . . Director
Mrs. G. J. G. MARSILY, 1392 Harrison . . . . . Director

ABRAHAMSON, Mrs. H., 553 Oakland Ave.
ABRAHAMSON, Mrs. H., 318 Durant
AKINS, Mrs. C. H., 487 26th St.
ALEXANDER, Mrs. H., 917 Broadway.
ALDRICH, Dr. CLARA S., 623 16th St.
ALLEN, Mrs. J. J., 1160 Alice St.
ALMY, Mrs. S. F., San Francisco.
ANGUS, Mrs. WILLIAM, Haywards.
AYDELOTTE, Mrs. J. H., 463 E. 11th.
BAHLS, Mrs. E., 942 Linden St.
BAKER, Mrs. A. W., 1676 Valdez.
BAKER, Mrs. C. F., 86 Monte Vista.
BARTLETT, Mrs. J. M., 1970 Summit.
BARSTOW, Mrs. L. R., 1064 22nd St.
BARROWS, Miss ELLA J., 1067 Oak.
BARTHOLOMEW, Mrs. E. J., 564 34th.
BASSFORD, Mrs. J. W., 1228 2nd Ave.
BEARDSLEY, Mrs. E. A., Oakland Ave.
BECKWITH, Mrs. W. M., 1269 23rd.
BERETTA, Mrs. I. A., 695 20th St.
BOELL, Mrs. V. A., 1226 Union St.
BOOTH, Mrs. CHAS. S., 920 16th St.
BORLAND, Mrs. ARCHIBALD, Prospect and Summit Sts.
BRATNOBER, Mrs. HENRY, Piedmont.
BRECKINRIDGE, Mrs. L. G., 1410 Louisa St., Berkeley.
BRIGMAN, Mrs. MARTIN, 674 32nd.
BROADWELL, Mrs. M. L., 1512 Brush.
BROCK, Mrs. WM., 2606 Benvenue Ave., Berkeley.
BROWN, Mrs. N. J., 673 23rd St.
BUCKLEY, Mrs. F. E., 842 30th St.
BUHRING, Miss HATTIE, 180 8th St.
BUNNELL, Mrs. G. W., 1305 Telegraph.
CALDWELL, Mrs. O. B., 5800 Adeline.
CAPWELL, Mrs. H. C., Fairview and Oakland Aves.
CAMPBELL, Mrs. E. W., 1140 Myrtle.
CHLOUPEK, Mrs. V., 846 Alice St.
COLE, Mrs. E. F., 2151 Grove St.
COLLUM, Mrs. J. F., 2705 Ridge Road, Berkeley.
CRAFT, Mrs. RICHARD, 1551 9th Ave.
CRANE, Mrs. L. P., 536 Merrimac St.
CRAWFORD, Mrs. ISA, 1676 Valdez St.
CROWELL, Mrs. E. J., 264 East 15th.
CUMBERSON, Mrs. FLORENCE J., 930 Hayes St., San Francisco.
CURTIS, Mrs. G. L., 310 East 17th St.
CUTTING, Mrs. F., 19th and Alice Sts.
DABNEY, Mrs. A. R., 1385 Webster.
DANIELS, Mrs. G. B., 4283 Howe St.
DAVIS, Mrs. CHARLES W., 729 South 3rd St., San Jose.
DE LEON, Mrs. B. W., 2908 Ellis St., Berkeley.
DE LEON, Miss ALMA, 2445 Channing, Berkeley.
DENISON, Mrs. A. A., 1264 Harrison.
DENISON, Miss LURANA, 953 8th St.
DEY, Mrs. R. P., 536 23rd St.
DEITZ, Mrs. A. C., 5403 San Pablo Ave.
DICK, Mrs. B. C., 1432 Franklin St.
DODGE, Mrs. S. N., Dwight Way, Berk.
DODGE, Miss A., Dwight Way, Berkly.
DORSAZ, Mrs. F. H., 832 18th St.
DUNCAN, Mrs. ROBT., 1353 Alice St.
DUNN, Mrs. WM., 1244 Filbert St.
EAST, Mrs. HENRY, 98 Hamilton Pl.
EIBEN, Miss ETTA, 943 Peralta St.
ELLIOT, Mrs. A. H., 1305 Telegraph.
EMERY, Mrs. J. S., Emeryville.
EVERETT, Mrs. S. L., 686 Mariposa St.
FAUCETT, Mrs. W. B., 416 Hawthorne.
FEARN, Mrs. M. M., Waverly Place.
FENTON, SUSAN J., M. D., 672 14th St.
FISHER, Mrs. S. B., 559 23rd St.
FLINT, Miss A. M., 60 Santa Clara Ave.
FORESTER, Mrs. E. H., 920 Linden St.
FOSTER, Mrs. W. H., 1614 Railroad Ave., Alameda.
GIBSON, Mrs. E. M., 1410 Franklin St.
GOODALE, Mrs. J. R., 947 Union St.
GRANT, Mrs. GEO. E., 1853 3d Av.
GRANJEAN, Mrs. H., 910 East 24th St.
GRINDLEY, Mrs. J. H., 953 Filbert St.
HALL, Mrs. L. W., Telegraph and 30th.
HALL, Mrs. S. W., 960 4th Ave.
HANCHETTE, Mrs. J. C., 1550 Webster.
HAVENS, Mrs. FRANK C., Piedmont.
HART, Mrs. M. H., 1640 Telegraph Ave.
HARDING, Miss MARY, 861 Adeline.
HALLAHAN, Mrs. GEO. D., 12th and Alice Sts.
HAMMER, Mrs. J. F., 1503 12th St.
HAMELIN, Mrs. W. M., 829 Madison St
HELMKE, Mrs. F. M., Blockburg, Humboldt County, Cal.
HENDERSON, Mrs. E., 1300 Webster.
HEESMAN, Mrs. C. J., 1107 Washington St.
HINDS, Mrs. F. D., 1108 12th St.
HOFFMAN, Mrs. EDW., 1013 Filbert.
HOGAN, Mrs. HUGH, 913 East 24th St.
HOGAN, Miss JENNIE, 517 19th St.
HOGAN, Mrs. THOS., 948 Oak St.
HOLLAND, Mrs. R. D., 541 38th St.
HUFSCHMIDT, Mrs. H., 1664 10th St.
HUGHES, Mrs. D. P., 1020 Myrtle St.
HUMPHREY, Mrs. GEO. W., 957 8th.
HYNES, Mrs. W. H. L., 2167 Alameda Ave., Alameda.
IMES, Mrs. ADELE, 151 Central Ave., San Francisco.
JENNE, Mrs. T. J., 1316 Telegraph Ave.
JURGENS, Miss B., 1116 Broadway.
KEIFER, Miss BELLE, 496 Plymouth.
KELLER, Mrs. M. J., 674 East 27th St.
SICH, Mrs. P., 548 William St.
KIDD, Mrs. W. J., 5851 Genoa St.
KLEEMAN, Mrs. W. N., 1387 Madison.
KOENIG, Mrs. L. ARNOLD, 167 11th.
KROENKE, Mrs. A. E., 1116 Broadway.
LACEY, Mrs. F. A., 2447 Oregon St., Berkeley.
LACKEY, Miss IDA, 560 34th St.
LAUFER, Mrs. F. W., 774 19th St.
LAYMANCE, Mrs. NETTIE, 160 10th.
LAYMANCE, Mrs. M. J., 980 5th Ave.
LEGAULT, Mrs. J. W., 2251 Grove.
LONG, Mrs. C. J., 671 33rd St.
LOWREY, Mrs. E. W., 2445 Chan. Way.

F. E. Snowden
Manager
Oakland Office
950 Broadway, Cor. Ninth St. Phone Oakland 463

BURR-PADDON CO.
INCORPORATED
Real Estate Brokers
Oakland, Cal.

Main Office: 1694 Fillmore Street, San Francisco
Branch Offices all Over California
Correspondents Throughout the World.

COSGRAVE'S
THE STYLE HOUSE
EVERYTHING NEW AND UP-TO-DATE

12TH & FRANKLIN STS., OAKLAND
SUITS, COATS, SKIRTS WAISTS AND PETTICOATS
CREDIT IF DESIRED

Broadway and Fourteenth
Telephone Oakland 850
TAFT & PENNOYER
IMPORTERS OF
Dry Goods, Millinery, Footwear, Modern and Antique Art Goods, Draperies and Men's Furnishings.
OAKLAND - - - - - - - - - - - - - - CALIFORNIA

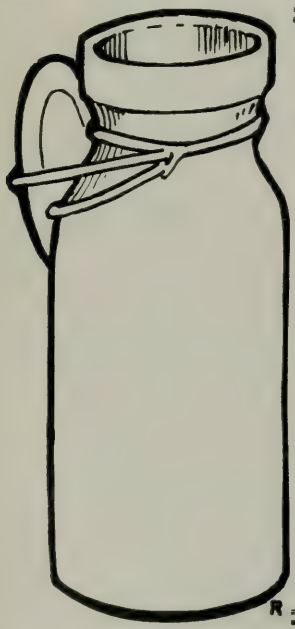

Pasteurized ...Milk...
THE PRODUCT OF GENUINE PURITY
FOR THE HOME
All our Butter is made from Pasteurized Cream
NEW JERSEY FARM CREAMERY
TENTH AND MARKET STS., OAKLAND.
PHONE OAKLAND 1124

Cape Ann Bakery
HUGH HAMILTON
Birthday and Wedding Cakes Artistically Ornamented
569 to 577 TWELFTH STREET
Between Jefferson and Clay Streets, Oakland, Cal.
Closed Week Days 7 p. m. Saturdays, 9 p. m. Not open Sundays. Telephone Oakland 128

LUNING, Mrs. OSCAR, 3855 Telegraph.
MANNING, Miss D., 5903 Canning St.
MARCUSE, Mrs. MAX, 1084 12th St.
MATHEWS, Mrs. J. H., 1153 Oak St.
MATTHEWS, Mrs. W. H. J., 1353 Brush.
MEHRMANN, Mrs. H. B., Brockhurst and Grove Sts.
MELVIN, Mrs. J. B., 1107 8th St.
MELVIN, Mrs. H. A., 1467 10th Ave.
MELLMAN, Mrs. H., 1376 Franklin St.
MERGUIRE, Mrs. F. A., 675 31st St.
MESEROLE, Miss ANNA, 1220 12th St.
MIKEL, Mrs. S. F., 1302 Franklin St.
MILLS, Mrs. ROBERT, 493 Orchard St.
MERLE.
MOOD.
MILTON, Mrs. J. L., 1410 Telegraph.
MILTON, Miss M., 1410 Telegraph Av.
MORAN, Miss MARY, 971 8th St.
MORGAN, Mrs. W., 1374 Franklin St.
MOTT, Mrs. MARY T., 1902 Telegraph.
McCARTHY, Mrs. J. L., 175 10th St.
McCLAREN, Miss E., 572 Jones St.
McDANIELS, Mrs. A. C., 1254 Franklin.
McDONALD, Mrs. H. H., 1439 Franklin.
McDONALD, Mrs. W., 546 32nd St.
McDONALD, Mrs. A. T., 831 55th St.
McELROY, Miss MARY, 607 6th St.
McMATH, Mrs. J. F. O., 1165 Broadway.
NELSON, Miss NELLIE, 1144 Myrtle.
NELSON, Mrs. N. P., 1392 Webster St.
OLNEY, Mrs. C. R., Monadnock, S. F.
PALMER, Mrs. J. W., 1845 Bancroft Way, Berkeley.
PALMER, Mrs. A. W., Hillsborough St., Boulevard Heights.
PALMER, Mrs. W. S., 1337 Filbert St.
PALMER, Mrs. S. N., 512 30th St.
PARDEE, Mrs. GEO. C., 1524 H St., Sacramento.
PATTERSON, Mrs. H. J., 576 20th St.
PETTIS, Mrs. WM. H., 642 Eldorado.
PENNIMAN, Miss ETTA, 1524 H St., Sacramento.
PILLSBURY, Mrs. A. J., 675 32d St.
PLACE, Mrs. CLARA A., Oakland.
PLUMMER, Mrs. H., 909 Chestnut St.
RAU, Mrs. G., 1214 Chestnut St.
REAMER, Mrs. S. E., 577 Telegraph.
REED, Mrs. W. D., 1056 56th St.
RHEEM, Mrs. W. S., 1271 Jackson St.
RICH, Mrs. JOHN P., 1053 Alice St.
RONALD, Mrs. JOHN, 830 18th St.
RUDOLPH, Mrs. W. F., 960 18th St.
RUSSEAU, Miss T., 562 22nd St.
RUED, Mrs. J. C., 1160 8th St.
RYLE, Mrs. NORA, 538 23rd St.
SAGEHORN, Mrs. H., 1276 Alice St.
SAGEHORN, Miss ANNA, 603 6th St.
SAMUELS, Mrs. GEO., 1276 West St.
SANBORN, Mrs. JULIA S., 2511 Bancroft Way, Berkeley.
SANDERS, Mrs. JOS., 3601 Telegraph.
SAWYER, Mrs. A. A., 564 Merrimac St.
SCHAMMEL, Mrs. G., 566 25th St.
SCHUNEMAN, Mrs M., 909 Filbert St.
SCOTT, Mrs. G. A., 675 23rd St.
SCOTT, Mrs. J. W., 168 East 12th St.
SHANKLAND, Mrs. T. C., 1404 Webster.
SHANKLIN, Mrs. E. S., 1009 Madison.
SHAY, Mrs. FRANK, 532 22nd St.
SHINN, Mrs. H. H., 638 Walsworth Ave.
SHUEY, SARAH I, M. D., 952 14th St.
SIMPSON, Miss E.,562 Franklin St.
SNITH, Mrs. LOUISE M., 656 14th St.
SNOOK, Mrs. W. S., Arch St., Berkeley.
STANDEFORD, Mrs. W. W., 1364 Broadway.
STAFFORD, Mrs. W. A., 432 Walsworth Ave.
STUART, Mrs. PERCY R., 1260 6th Ave.
SUTTON, Mrs. J. R., 423 Edward St.
SWALE, Miss LILLIAN, 672 21st St.
SWAZEY, Mrs. N. B., 413 19th St.
TAPPAN, Mrs. FRANCES, Postel Bldg., Alameda.
TENNANT, Mrs. LOUISE D'ANGIOLA, Kern Co.
TITZELL, Mrs. LAURA, 520 Jones St.
TOBRINER, Mrs. MELVIN, 783 8th St.
TORREY, Mrs. J. M., 3028 Claremont Ave., Berkeley.
TREVOR, Miss G. L., 486 Merrimac St.
TUFT, Mrs. MARTIN M., 998 4th Ave.
TURTON, Mrs. FRED, 2328 Fulton St., Berkeley.
TUCKER, Mrs. W. W., 105 Bayo Vista.
WALSH, Mrs. PHILIP M., 1067 10th St.
WATKINS, Mrs. S. J., 573 Telegraph.
WEBSTER, Mrs. E. B., 1119 Brush St.
WEILBYE, Mrs. W. H., 510 18th St.
WEST, Mrs. W. D., 488 24th St.
WESTPHAL, Mrs. THEO., 1108 8th St.
WESTPHAL, Mrs. WM., 545 Telegraph.
WHITE, Mrs. F. J., Hillside Ave., Piedmont.
WHITEHEAD, Mrs. H. L., 1075 14th St.
WHITEHEAD, Mrs. R., Fruitvale.
WILKINSON, Mrs. ALF., 145 8th St.
WILLIAMS, Mrs. C., 1107 Adeline St.
WINSOR, Mrs. S., 1151 East 22nd St.
WOOD, Miss BESSIE, 1128 23rd Ave.
WOOD, Mrs. ALFRED, 1056 Grove St.
WOOLLEY, Mrs. E. C., 1257 Jackson St.

MISS ELIZABETH SIMPSON *Teacher of Piano, Organ and Harmony.*

Pupil of Sherwood and Barth, of Berlin.

Studio:---Macdonough Building, Room 65, Monday and Thursday.

Phone Oakland 4159 Residence Phone 6175

BOOK CLUB.

Oakland, Alameda District. Organized August, 1899. Federated December, 1903. Meets fortnightly at homes of members.

OFFICERS.

Mrs. H. C. WATSON, 917 Adeline..... President
Mrs. C. W. ROSS, 915 Union.....Vice-President and Secretary
Mrs. MARGARET BROWN, 974 Center..... Treasurer

MEMBERS.

BIVEN, Mrs. M. S., Chestnut St.
BOARDMAN, Mrs. L., 1441 Harrison.
BROWN, Mrs. WM. M., 974 Center.
BROWN, Mrs. WM. M., Jr., 974 Center.
DICKINSON, Mrs. J. W., 1017 Magnolia.
DOANE, Mrs. P. A., 1035 Union.
FOSTER, Mrs. J. C., 1122 Magnolia.
OSBORN, Mrs. F. F., 2148 Union, S. F.
PORTER, Mrs. D. H., 579 17th.
ROSS, Mrs. C. W., 913 Union.
WATSON, Mrs. H. C., 917 Adeline.
YATES, Mrs. ROBT., 1015 Magnolia.

THE ATHENS

OAKLAND'S NEW HOTEL

Broadway, near 16th. St., next to Postoffice

Modern and first-class in every detail. Electric lighted, steam heated; telephone in every room; service unequaled. Rates $3.00 a day and up. JOHN B. JORDAN, Prop.

HOTEL CRELLIN

OAKLAND, CALIFORNIA

Corner Tenth and Washington Streets

Rooms single or en suite, with or without private baths. Telephones in every room. Buffets connected. All outside rooms. American plan. Rates $3.00 a day and up.

JOHN B. JORDAN, Proprietor.

Miss Viva Plourde — Miss Julia English

Rooms Ladies, 109 / Gentlemen, 108

Misses English & Plourde

SPECIALISTS

Face, Nails and Hair

Formerly at James Flood Building San Francisco

Office ST. PAUL BUILDING 12th and Clay Sts. Oakland

Telephone Oakland 9057

Scalp Treatment	75c
Hair Dressing	25c and 50c
Shampooing, plain	50c
" egg	75c
" medicated	$1.00
" very heavy hair,	25c extra
Hair Singeing	25c
Face Massage	$1.00
Manicuring, ladies	25c
" gentlemen	50c
Hand Massage	25c extra
Hair Cutting (children)	50c

Separate Entrance for Gentlemen

Baker & Williamson

COPPER PLATE ENGRAVING AND PRINTING

Suite 202, Blake Block, Cor. 12th and Washington Streets

TELEPHONE OAKLAND 4763 — OAKLAND, CAL.

CLASSES MONDAYS, WEDNESDAYS, FRIDAYS — ORDERS TAKEN; WHIST PRIZES A SPECIALTY

Keramic Studio

MISS S. APPELL

CHINA PAINTING

560 14th STREET, NEAR CLAY — OAKLAND, CAL.

OAKLAND'S OPTICAL CENTER

PRESCRIPTIONS FILLED

STRICTLY RELIABLE

YOUR EYES HAVE SATISFIED OTHERS

RECEIVE MY PERSONAL ATTENTION

CAN SATISFY YOU

OPTICIAN Kittredge 1170 BROADWAY. MACDONOUGH BLDG. OAKLAND, CAL.

OUR PATENT SUCTION EYE GLASS insures perfect comfort to the wearer. NO PINCHING—NO SLIPPING—NEAT—Can be attached to your own glasses.

Factory on Premises

Broadway and 14th — Phone OAKLAND 3578

OAKLAND EBELL SOCIETY.

Alameda District. Founded December, 1876. Incorporated January, 1884. Federated 1900. Meets Tuesday at Club House, Oakland, Cal.

OFFICERS.

Mrs. CHARLES WOODBURY, 725 Fifteenth St. .....President
Miss EVA POWELL, 921 Myrtle..... First Vice-President
Mrs. J. BAKEWELL, 1219 Telegraph Av. .....Second Vice-President
Mrs. J. W. McCLYMONDS, 447 34th St. .....Recording Secretary
Mrs. E. C. MORRISON, 2021 Summit..... Financial Secretary
Miss JENNIE HILL, 2219 Ellsworth, Berkeley ..... Treasurer
Mrs. E. C. MERRILL, 1263 Harrison..... Corresponding Secretary
Miss GRACE BURRELL, 1818 Telegraph Av. .....Assistant Secretary
Mrs. E. C. VON HELMS, 1574 Seventh, E. O. .....General Curator

MEMBERS.

ACKER, Mrs. N. A., 853 Euclid.
ADAMS, Mrs. ARTHUR K., 650 Oak. A.
ADAMS, Mrs. F. L., 1230 Telegraph Av.
ADDISON, Mrs. THOS., Berkeley.
AKERLY, Mrs. J. C. S., 1247 Adeline.
ALDERSON, Mrs. H. E., 937 Ashbury, S. F.
ALDRICH, Dr. CARRA S., 623 16th St.
ALEXANDER, Miss MARY, 1006 16th.
ALLARDT, 1128 Chestnut.
ALLEN, Mrs. JAMES G., 1325 Jackson.
ALLEN, Mrs. R. H., 1504 10th Av., E. O.
AMES, Mrs. J. P., 1132 Adeline.
ANTHONY, Mrs. R. M., 964 18th.
ARMES, Mrs. CHAS. W., Twin Lakes.
ARMES, Mrs. C. W., Jr., 1127 Fifth Av.
AUERBACH, Mrs. R. H., 554 23rd.
AYERS, Mrs. IRVIN, 1205 Oak.
BABCOCK, Mrs. ALLEN H., 1214 Web.
BABSON, Miss M. R., 222 Eleventh.
BADGELEY, Mrs. WM. O., 303 Lee.
BAILEY, Mrs. W. H., 1369 Jackson.
BAKER, Mrs. GEO. W., Oakland P. O.
BAKER, Mrs. J. E., 1665 Webster.
BAKEWELL, Mrs. JOHN, 1219 Teleg.
BANGS, Mrs. FRANKLIN, 118 Ninth.
BARKER, Mrs. T. L., 1119 Castro.
BAUMGARTNER, Mrs. A. C., 528 32nd.
BAXTER, Mrs. W. S., 1419 Myrtle.
BECKWITH, Mrs. J. A., 1121 Teleg. Av.
BELCHER, Mrs. GILBERT L., 79 E. Moss Av.
BELL, Mrs. HARMON, Piedmont.
BENJAMIN, Mrs. E. H., 903 Linden.
BENNETT, Mrs. THOS., 222 Eleventh.
BENNISON, Mrs. A. B., 550 27th St.
BISHOP, Mrs. A. W., Colma, Cal.
BISHOP, Mrs. EDGAR, 1165 West.
BLEUEL, Mrs. M. J., 20 Watson Av.
BLISS, Mrs. J. A., 1902 Telegraph Av.
BLOOD, Miss ADELINE L., 976 E. 29th.
BOOTH, Mrs. EDWARD, 1214 Harrison.
BORLAND, Mrs. ARCHIBALD, 1925 Webster.
BORLAND, Mrs. S. C., 406 Thirteenth.
BORNEMANN, Mrs. GEO., 533 El Dor.
BOSLEY, Mrs. WM. B.
BOWLES, Mrs. PHILIP, 317 Boulevard Ter.
BRANTHAVER, Mrs. H. L., Berkeley.
BRECK, Mrs. SAM'L, 168 Santa Rosa Av.
BREED, Mrs. ARTHUR, 2071 Webster.
BROWN, Mrs. ALBERT, 1387 Alice.
BROWN, Miss ALMA, 1387 Alice.
BROWN, Mrs. ARTHUR, Hotel Metropole.
BROWN, Miss ELIZA P., 126 Eleventh.
BROWN, Miss FLORINNE, 1389 Jackson St.
BROWN, Mrs. FRANK L., Lee-Vernon.
BROWN, Miss MATILDA E., 566 Caledonia Av.
BULKLEY, Mrs. K. A., 2245 Piedmont, Berkeley.
BULKLEY, Mrs. MILTON, 602 Walsworth Av.
BULLOCK, Miss ELLA, 970 Market.
BUNKER, Mrs. W. M., 1214 Harrison.
BUNNELL, Mrs. GEO. W., 1305 Teleg.
BURCHARD, Mrs. L. S., 1705 Walnut.
BURPEE, Mrs. J. S., 1401 Castro.
BURRELL, Mrs. A. W., 1818 Teleg. Av.
BURRELL, Miss GRACE, 1818 Teleg.
BURTCHAELL, Mrs. S. W., 933 Adel.
BUTLER, Mrs. F. M., 635 El Dorado.
BUTTON, Mrs. F. L., 568 34th St.
CAMERON, Mrs. HUGH, 663 E. 18th.
CAPWELL, Mrs. H. L., Fairview and Oakland Av.
CARLTON, Mrs. H. P., 1436 Webster.
CAROTHERS, Mrs. J. T., Berkeley.
CHADBOURNE, Mrs. M. E., 530 32nd.
CHAMBERLAIN, Mrs. C. S., Emeryville, Cal.
CHAMBERLAIN, Mrs. R. H., 41 Bella Vista Ter.
CHAPMAN, Mrs. M. C., 532 23d.
CHEEK, Mrs. S. B., 525 29th St.
CHICKERING, Mrs. W. H., 970 16th St.
CHILDS, Mrs. W. A., 457 26th St.
CHUBBUCK, Mrs. S. W., Los Gatos, Cal.
CHURCH, Mrs. W. H., 1110 8th St.
CLAWSON, Mrs. BEE B., 1157 Castro.
CLAY, Mrs. C. C., Fruitvale, Cal.
CLIFT, Mrs. WM., 633 San Pablo Av.
CLISBY, Mrs. SETH, 533 36th St.
CLOW, Miss A. A., 571 Caledonia Av.
COCKROFT, Mrs. L. F., 585 Fairmount.
COLBY, Mrs. FRED M., Seattle, Wash.
COLBY, Miss JULIA, 528 Eleventh St.
COLE, Mrs. C. F., 501 Oakland Av.
COLE, Dr. CARRIE, 1169 Broadway.
COLLINS, Mrs. GEO. H., 230 Vernon.
CONKLIN, Mrs. F. G., 1326 Fourth Av.
COOGAN, Mrs. T. C., 748 Oakland Av.
COPE, Mrs. G. W., 276 Lee.
CORNELL, Mrs. CHAS. C., 35 Bella Vista Av.
COTTON, Mrs. C. E., 470 Merrimac.
COTTON, Mrs. E. J., 358 Vernon.
COURTAIN, Mrs. HELEN L., 2642 Derby, Berkelev.
CRAIG, Mrs. HOMER A., 1204 Harris'n.
CRANE, Mrs. C. C.
CRANE, Miss JULIA, 1401 Castro.
CRANE, Mrs. WM. W., 24 Bella Vista.
CRAWFORD, Mrs. A. K., 226 Boulev'd.
CREED, Mrs. W. H., 463 Chetwood.
CRELLIN, Mrs. THOS., 1394 Alice.
CRELLIN, Miss MONA, 1394 Alice.
CRELLIN, Mrs. T. ARTHUR, 1361 Jackson.
CRITTENDEN, Mrs. JAS. L., 627 San Pablo Av.
CUMMING, Mrs. G. G., 1253 11th Av.
CUNNINGHAM, Mrs. A. L., 53 Montecito Av.
CURTIS, Mrs. D. T., 126 Ninth.
CURTISS, Mrs. G. L., 310 E. 17th St.
CURTIS, Mrs. WM. B., Fruitvale.
CUTLER, Miss MARY L., 284 Park View Ter.
CUTTING, Mrs. F. P., 1420 Harrison.
DALLAM, Mrs. F. B., 615 Walsworth.
DALTON, Mrs. ADA M., 1454 8th St.
DALTON, Mrs. F. N., 821 14th St.
DAVIS, Mrs. A. G., 1225 Adeline.
DAVIS, Mrs. WM. R., Prospect and Summit.
DAVIS, Mrs. ELLIOTT B., 960 5th Av.
DAY, Mrs. MERRIT, 1312 9th Av., E. O.
DE GOLIA, Mrs. GEO. E., 1390 Har's'n.
DENNISON, Miss L., 953 8th St.
DENISON, Mrs. A. A., 1264 Harrison.
DERBY, Mrs. RICHARD, 3637 Washington, S. F.

H. MORTON Successor to A. STEFFANONI COMPANY **GOLD AND SILVERSMITH**

WATCH INSPECTOR SOUTHERN PACIFIC R. R.

MANUFACTURING AND REPAIRING

1109 BROADWAY - - - - - - - OAKLAND, CALIFORNIA

THE E. P. VANDERCOOK CO.

REAL ESTATE BROKERS

SEND FOR ILLUSTRATED PAMPHLET OF OAKLAND AND SURROUNDINGS

Telephone Oakland 285 1016 Broadway, Oakland

PIEDMONT Is the Finest Residence Section on the Pacific Coast

SEND FOR BOOKLET

WICKHAM HAVENS

Telephone Oakland 926 1212 Broadway, Oakland

To Make Investors Think

Study Oakland's wonderful resources; its daily profitable results; its great possibilities (limited only by effort); its natural residential beauties, then 1, 2, 3, 4 and 5 years of progress. ARE GREATER OAKLAND REALTY INVESTMENTS WISE? Today consult

HARRY L. HOLCOMB (Investor of Capital)

314 San Pablo Avenue, Oakland, Cal.

¶ **Bank and Client References.**

TELEPHONE Oakland 978 Oakland 4700 (Residence Tel.)

Harmon Bell

Attorney-at-Law

1218 Broadway **Oakland, Cal.**

Residence: End of Oakland Avenue, Piedmont

Oakland Floral Depot

J. COMPIANO, Prop.

DECORATOR, NURSERYMAN, SEEDSMAN AND FLORIST

Choice Cut Flowers and Floral Pieces

509, 511, 513 EVENTH STREET

PHONE OAKLAND 1843 OAKLAND, CAL.

R. W. EDWARDS

JEWELER

1117-1119 Broadway - - - - - Oakland, Cal.

Cut Glass. Watch Inspector S. P. R. R. Co.

PHONE OAKLAND 61

DICK, Mrs. B. C., 1432 Franklin.
DILLE, Mrs. J. T., 318 Fourteenth St.
DONALDSON, Mrs. MARY R., 722 Sycamore.
DOW, Mrs. E. L., 447 Vernon.
DOW, Mrs. W. A., 1270 23rd Av.
DRAKE, Mrs. ARTHUR H., Lawton Av. and Clifton.
DRUSSEL, Miss E., 109 13th St.
DUKES, Mrs. CHAS. A., 4843 Maple.
EARL, Mrs. GUY C., 10 McClure.
EASTERBROOK, Mrs. D. E.
EASTLAND, Mrs. A. T., Hotel Metrop.
EBY, Mrs. JOHN D., 259 Perry.
EGBERT, Mrs. CHAS., 1435 Franklin.
EHMANN, Mrs. EDWIN W., 230 Vernon.
EMERY, Mrs. J. S., Emeryville, Cal.
EMMERT, Mrs. M. L., 1513 Webster.
ENGLEHARDT, Mrs. E. N., 647 Eldorado Av.
ENGS, Mrs. EDWARD, Piedmont.
ESTERLE, Mrs. A. M., 461 49th St.
EVERSON, Mrs. WALLACE, 1269 Filbert.
EVERSON, Miss M. R., 1269 Filbert.
EWER, Mrs. E. N., 1017 Telegraph Av.
EWING, Mrs. J. CARROLL, 122 9th.
FARLEY, Mrs. N. S., 1325 Chestnut.
FARNHAM, Mrs. E. C., 724 14th St.
FARELL, Mrs. J. F., 172 13th.
FARRIER, Miss ANNIE, 1253 6th Av.
FELLOWS, Mrs. PARK, 1877 Webster.
FENTON, Dr. SUSAN J., 672 14th.
FERRIER, Mrs. FRANCIS, 2322 Fulton, Berkeley.
FILLMORE, Mrs. GEO. W., 963 Jacks'n.
FISH, Mrs. J. HARVEY, 804 12th.
FISHER, Mrs. C. W., 176 E. 12th.
FITZGERALD, Mrs. R. M., 564 Albion.
FOLGER, Mrs. J. A., 1308 Jackson.
FRAZER, Miss JULIA.
FREAR, Miss HENRIETTA, 1461 10th Av., E. O.
FREDERICKSON, Mrs. WM., 516 E. 16th, E. O.
FRENCH, Mrs. J. D.
GAGE, Mrs. DAVID, 474 Merrimac.
GARLICK, Mrs. J. P., 202 Clement, S.F.
GAYTES, Mrs. T. H., 395 Vernon.
GELLETTE, Mrs. W. D., 122 E. 12th, E. O.
GENUNG, Mrs. R. H., 357 Grant, Pasadena.
GHIRADELLI, Mrs. L., 1147 Poplar.
GIBSON, Mrs. E. M., 1410 Franklin.
GILCHRIST, Mrs. JOHN, Oakland.
GILMAN, Mrs. C. D., Hillside Av., Piedmont.
GILPIN, Mrs. M. B., 1978 Webster.
GIRVAN, Mrs. SARAH L., Santa Barbara, Cal.
GLASSCOCK, Mrs. A. H., 741 Walsw'th.
GODDARD, Mrs. C. L., 2647 Dwight, Berkeley.
GOODFELLOW, Mrs. W. S., 923 Fifth Av., E. O.
GORRILL, Mrs. A. W., Ventura, Cal.
GORRILL, Miss ADDIE, Ventura, Cal.
GORRILL, Miss CARRIE, Ventura.
GORRILL, Mrs. IDA H., 3715 P'dm't Av
GORRILL, Mrs. R. N., Hillside Av., Piedmont.
GOWING, Mrs. OSCAR, Hillside Av., Piedmont.
GRAVES, Mrs. W. H. H., 1428 7th Av.
GRAY, Mrs. C. H., 63 Montecito Av.
GRAY, Mrs. F. H., 754 10th St.
GRAY, Mrs. GILES H., 754 10th St.
GRAY, Mrs. GEO. D., 758 10th St.
GRAY, Miss MABEL T., 758 10th St.
GRAY, Mrs. GEO. B., 1766 9th Av. E.O.
GRAY, Mrs. SAMUEL, 1060 Oak St.
GRAY, Mrs. WHEATON A., Berkeley.
GROSS, Mrs. GEO. E., 321 Boulev'd Ter.
HACKETT, Mrs. S. A., 202 Santa Rosa Av.
HADLEY, Mrs. M. DeL., 3763 P'dm't A.
HAGAR, Mrs C. C., 285 Fairmont Av.
HAIGHT, Miss JANET, 1201 Alice.
HALL, Mrs. W. M., 216 13th St.
HAMBLY, Miss A. M., 3017 Wheeler, Berkeley.
HAMILTON, Mrs. WM. T., 401 Vernon.
HAMMER, Mrs. GEO., Fruitvale, Cal.
HARDY, Mrs. LOWELL E., Piedmont.
HARVEY, Miss FLORA M., 1554 10th Av.
HARMON, Mrs. DANA, 180 8th St.
HAVENS, Mrs. WICKHAM, Grand and Sheridan.
HAWLEY, Miss IMOGENE, 50 29th St.
HAYS, Mrs. J. C., Jr., Atwell Mills, Cal.
HEAD, Mrs. C. P., 726 Eleventh.
HEATON, Miss MARY C., 1216 Filbert.
HENSHAW, Mrs. EDW. T., 115 Moss.
HENSHAW, Mrs. G. T., 6th Av. and E. 15th St.
HENSHAW, Mrs. TYLER, 122 Lake.
HENSHAW, Mrs. W. G., Union Sav. Bk.
HERON, Mrs. E. A., 74 Moss Av.
HIGBY, Mrs. CHAS., 454 Plymouth Av.
HILDEBRAND, Mrs. G. D., 678 16th St.
HILL, Miss JENNIE, Berkeley.
HINK, Mrs. J. F., 2226 Atherton, Bkly.
HOOK, Mrs. W. P., 961 Madison.
HOPPER, Mme. V. LEFEBVRE, 228 11th St.
HORTON, Miss SARAH W., 964 18th.
HOTCHKISS, Mrs. W. J., Berkeley.
HOWARD, Mrs. JOHN L., 87 Vernon.
HOYT, Mrs. J. G., 406 Fairmont Av.
HUBBARD, Mrs. B. S., 586 Vernon.
HUBBARD, Mrs. SAMUEL, 98 Montecito Av.
HUFF, Miss JENNIE, San Leandro.
HUFF, Miss MAMIE, San Leandro.
HUME, Mrs. JAS. B., 3017 Wheeler, Berkeley.
HUMPHREY, Mrs. G. W., 957 8th St.
HUNT, Mrs. J. H., 1044 Telegraph Av.
HUNTER, Mrs. D. B., 2518 College, Berkeley.
HUNTINGTON, Mrs. W. D., 470 Merrimac.
HUNTLEY, Mrs. DWIGHT B., 1259 Webster.
HURD, Mrs. FRANK M., 534 Sycamore.
HYDE, Mrs. MARCUS D., Berkeley.
JANSSEN, Miss L. C. L., 1971 Summit.
JENKS, Mrs. JAS. S., Oakland Av., Opp. Santa Rosa Av.
JOHNSON, Mrs. JAS. A., 375 E 14th.
JOHNSON, Mrs. Murray L., 1167 Castro.
JONES, Mrs. CORA E., 611 Merrimac.
JORDAN, Mrs. M. F., 562 Simpson Av.
JUDSON, Mrs. CHAS. C., 3636 Clay, S.F.
KEENE, Miss MARY S., 3621 Bdwy.
KELLEY, Mrs. GEO. W., 4204 P'dm't.
KELLEY, Mrs. J. M.
KELLOGG, Mrs. CHAS. W., 1253 Grove.
KENDALL, Mrs. H. G., 532 Hobart.
KIERULFF, Mrs. I. N., Berkeley.
KIERULFF, Mrs. CHAS. A., Berkeley.
KING, Mrs. C. H., 1029 6th Av., E. O.
KING, Mrs. PEARL, 1029 6th Av., E. O.
KINNEY, Mrs. RALPH W., Athol Av. and Avon Pl.
KINSELL, Mrs. DUDLEY, San Leandro.
KINSEY, Mrs. C. W., 578 25th St.
KIRKLAND, Mrs. A. W., 1379 Harrison.
KITCHENER, Mrs. R. S., 1012 Tenth.
KLOPP, Mrs. C. W., 1423 Myrtle.
KLUEGEL, Mrs. E. A., Ridge Road, Berkeley.
KOSER, Mrs. NEWTON A., 573 15th.
KNIGHT, Miss H. E., 1305 Madison.
KNOWLES, Mrs. H. J., 1167 Oak.
KNOX, Dr. MYRA, 958 14th St.
LACKIE, Mrs. GEO. S., Hillside Av., Piedmont.
LACKEY, Miss IDA M., 560 34th St.
LANG, Mrs. HERBERT, 489 Prospect.
LAYMANCE, Mrs. M. J., 980 5th Av., E. O.
LAYSON, Mrs. W. H., Centerville, Cal.
LEACH, Mrs. L. E., 1525 10th Av., E. O.
LEAVITT, Mrs. FRANK, 928 Linden.
LECKIE, Mrs. R. S., 1320 4th Av., E. O.

DR. F. A. LACEY, Osteopathic Physician

Electro-Therapeutics
Electric Light Baths

Osteopathic office fitted with every up-to-date appliance. Elegantly equipped bathroom.

Special attention to Diseases of Women. Chronic Diseases of every kind successfully treated.

Residence
Corner Oregon and Regent Streets
Berkeley
Phone, Berkeley 1737

Oakland Office
Rooms 15-19 Blake Building,
Corner Twelfth and Washington Streets
Phone, Oakland 3463

W. L. DIMOCK, President — J. A. DYER, Secretary

LYON-DIMOCK STORAGE AND MOVING CO.

Invalid Chairs for Rent

1000 Chairs for Rent

Reduced Freight Rates on Goods to and from the East.

Packing, Moving, Storage and Shipping Household Goods and Pianos.

468 Eleventh St., Bet. Broadway and Washington St., Oakland, Cal.
Phone Oakland 2071

Oakland White Star Laundry Co.

THE LAUNDRY WITH THE REPUTATION
FOR HIGHEST GRADE OF WORK . .

PHONE
OAKLAND 629

Office: Cor. 20th Street and Broadway
OPP. OAKLAND CLUB

DRESS GOODS AND SILKS, Fancy Dry Goods, Cloaks and Suits, Millinery, Children's Wear, Leather Goods, Lace Curtains and Draperies, Blankets and House Furnishings.

H. C. CAPWELL CO. THE LACE HOUSE
12th and Washington Sts., Oakland, Cal. Phone Grove 811

CORSETS

Sapphire, Bon Ton, and Royal Worcester Corsets
Fitted to the Form. Repairing

MISS CONNELLY, 1083 Clay Street, (Apartment 11) **OAKLAND, CAL.**
Phone Oakland 5977. Formerly Corset House on 13th St.

LEWIS, Mrs. IRVING O., 977 6th Av., E. O.
LOVELL, Mrs. CHAS. H., 1390 Webs'r.
LUNING, Mrs. OSCAR, 3855 Teleg. Av.
LYNCH, Mrs. J. C., 1845 Univ. Av. Bkly.
MACHIN, Miss ELEANOR, 1271 6th Av., E. O.
MACKIE, Mrs. E. A., Hotel Touraine.
MANN, Mrs. SETH, 962 Magnolia St.
MANUEL, Mrs. WALTER, 1423 Chest't.
MANUEL, Miss LESLIE, 1423 Chestnut.
MARSTON, Mrs. E. W., 1391 Webster.
MARTIN, Mrs. H. L., 519 23rd St.
MATHER, Mrs. Mason W., 528 11th.
MATHEWS, Mrs. MARY E.
MATHEWS, Mrs. WALTER J., 1661 Webster.
MAU, Mrs. CHAS. F., 919 Filbert.
MAXWELL, Mrs. HARRY, Piedmont.
McCLURE, Mrs. J. W., 1325 Alice.
McCLYMONDS, Mrs. J. W., 447 Plymouth Av.
McHENRY, Mrs. F. T., Hillside Av., Piedmont.
McMILLAN, Mrs. A., Broadway and 2nd Av.
McNEAR, Mrs. GEO. W., 957 Filbert.
MEEK, Mrs. HARRY W.
MEEK, Mrs. R. W., 513 Albion.
MEIGS, Mrs. J. J., 1056 Jackson.
MEREDITH, Mrs. GEO., 540 Hobart.
MERRILL, Mrs. E. C., 1263 Harrison.
MERRITT, Mrs. H. P., 698 Sycamore.
MERVY, Mrs. A. J., 678 17th St.
MILLER, Dr. ANNIE L., 1457 Grove.
MILLER, Mrs. FRANK L., 1216 Filb't.
MILLER, Mrs. M. K., 479 Merrimac.
MILWAIN, Mrs. WM. E., Lenox Av., near Grand.
MINER, Miss A. E., 530 23d St.
MOFFITT, Mrs. FRANK, 1337 Filbert.
MOFFITT, Mrs. JAS., 22nd & Webster.
MOLLER, Mrs. WM., 476 Prospect Av.
MONTGOMERY, Mrs. W. E., 940 Filb't.
MORGAN, Miss C. L., 655 Vernon.
MORGAN, Miss MARY, 126 9th St.
MORRISON, Mrs. EDW., 2021 Summit.
MORRIS, Mrs. HENRY C., 1105 Jackson.
MORRIS, Mrs. HENRY S., 1105 Jackson.
MORRIS, Mrs. WM., 170 Ninth.
MUNSELL, Mrs. JAMES, Seattle, Was.
MUSSER, Mrs. FRANCIS R., 110 Vernon.
NASH, Mrs. A. E., 177 Moss Av.
NEWTON, Mrs. GEO. F., 517 32nd St.
NICHOLLS, Mrs. J., Dutch Flat, Cal.
NICHOLSON, Miss C., 620 Eighth St.
NICHOLSON, Mrs. L. E., 1986 Webster.
NOBLE, Mrs. HARRY A., 320 Durant.
NORTON, Mrs. B. R., Haywards Hotel.
NUSBAUMER, Mrs. E., Castella, Cal.
NUSBAUMER, Mrs. G. L.
NYE, Mrs. A. B., 1008 19th St., Sacramento, Cal.
OGDEN, Mrs. FRANK B., 1175 Alice.
OLIVER, Mrs. WM. LETTS, Vernon Heights.
OLNEY, Mrs. WARREN, 481 Prospect.
OSGOOD, Mrs. S. R., 674 35th St.
OWEN, Mrs. E. W., 1978 Webster.
PALMANTEER, Mrs. W. G., 660 14th.
PALMER, Mrs. CHAS. E., 1168 Jackson.
PALMER, Mrs. J. C., Hotel Metropole.
PALMER, Mrs. W. S., 9th and Madison.
PARDEE, Mrs. GEO. C., 1524 H St., Sacramento, Cal.
PARCELLS, Mrs. C. B., 1409 Webster.
PARK, Mrs. JOHN A., 308 22d.
PARSONS, Mrs. J. B., Haywards, Cal.
PATTERSON, Mrs. M. H., 576 20th St.
PATTERSON, Mrs. WM. D., Centerville, Cal.
PATTANI, Mrs. WM. L., 328 21st St.
PAULIN, Mrs. R. F., 128 Tenth St.
PEASE, Mrs. J. LORAN, 1300 Harrison.
PENNIMAN, Miss ETTA, 1524 H St., Sacramento, Cal.
PENNOYER, Mrs. A. [illegible], Berkeley.
PERRY, Mrs. R. A., 1168 Tenth.
PHEBY, Mrs. THOS., 1218 Oak St.
PHELAN, Mrs. W. S., 1070 Tenth St.
PHILPS, Mrs. R. S., Hillside Av.
PLAYTER, Miss C. S., 1167 Castro.
POND, Mrs. WALLACE R., 1550 Oxford, Berkeley.
POPE, Miss M. E., El Dorado Av.
POPE, Mrs. T. EDWARD, Mott, Siskiyou Co., Cal.
POTTER, Mrs. J. H., 702 Sycamore.
POTTER, Mrs. C., 1504 5th Av., E. O.
POWELL, Mrs. H. A., 922 Myrtle.
POWELL, Miss EVA, 922 Myrtle.
PRATT, Mrs. A. H., 659 Grove.
PREBLE, Mrs. F. C., 527 Hobart.
PURINTON, Mrs. E. W., 1448 Chestnut.
RAE, Mrs. D. R., Hotel Metropole.
RANDALL, Mrs. C. W., 2617 College, Berkeley.
REAMER, Mrs. S. E., 577 Telegraph.
REDDINGTON, Dr. VIDA, 1668 10th.
REED, Mrs. E. L., Junction City, Trinity Co., Cal.
REED, Mrs. W. I., 1271 Harrison.
REED, Mrs. WALTER B., 1005 56th.
REMILLARD, Mrs. P. M.
RESSEGUIE, Mrs. J. G., 1067 11th Av., E. O.
RICHARDS, Mrs. J. C., 1214 Teleg. Av.
RODOLPH, Mrs. CHAS. T., 1206 5th Av., E. O.
RODOLPH, Mrs. GEO. W., 276 E. 14th.
ROPP, Mrs. A. Von Der, 121 Lake.
ROSBOROUGH, Mrs. A. M., 1269 19th.
ROSENFELD, Mrs. HENRY.
ROWE, Mrs. A., 1121 Brush.
ROWE, Mrs. C. H., 111 13th St.
ROWE, Mrs. H. D., 130 Athol Av.
ROWELL, Mrs. H. M., 1820 Fairview, Berkeley.
RUTHERFORD, Miss IRENE, 1296 Harrison.
SANBORN, Mrs. E. B., Fruitvale, Cal.
SATHER, Mrs. PEDAR, 1664 12th St.
SCHILLING, Mrs. AUGUST, 1403 Jackson.
SCHLESSINGER, Mrs. A. C., 1209 Filbert.
SCHLUND, Miss L., 919 Filbert.
SCHNEIDER, Mrs. J. C., Fruitvale P.O.
SCHROCK, Mrs. WM., 1503 12th.
SCOTT, Mrs. A. L.
SCOTT, Mrs. J. WALTER, 168 E. 12th.
SCUPHAM, Mrs. J. R., 1413 Webster.
SCUPHAM, Miss E. M., 1415 Webster.
SEDGWICK, Mrs. THOS., 2427 Prospect, Berkeley.
SELBY, Mrs. PRENTISS, 165 Santa Rosa Av.
SESSIONS, Mrs. E. C., 310 Durant.
SHAFTER, Mrs. P. J., Olema, Cal.
SHANKLIN, Mrs. J. W., 1009 Madison.
SHARON, Mrs. W. E., Piedmont.
SHAW, Mrs. GEO. M., 490 Prospect Av.
SILL, Mrs. EDW. R., 603 E. 14th.
SIMPSON, Miss H., 1119 Castro.
SMILIE, Mrs. M. A., 2438 Webster, Berkeley.
SMITH, Mrs. ALBERT L., 999 10th St.
SMITH, Mrs. CHAS. L., 1225 Webster.
SMITH, Mrs. JOHN F., Bonita and Park Way.
SOUTHARD, Mrs. C.
STANDISH, Mrs. MILES, Montecito St., Piedmont.
STARK, Mrs. GEO. W., 1422 Telegraph.
STEVENS, Mrs. J. W., 167 Moss Av.
STOLP, Mrs. GORDON M., 160 Lake.
STONE, Mrs. EARL, 1312 Webster.
STONE, Mrs. EDGAR P., 317 Lee.
STONE, Mrs. EGBERT B., 172 13th St.
STONE, Miss JENNIE.
STONE, Mrs. H. E., 1202 Harrison.
STONE, Miss FLORENCE, 1202 Harrison.
STRATTON, Mrs. F. S., 1301 Harrison.
STRONG, Miss G., 1204 Tenth St.
SUTHERLAND, Miss ANNIE, 34th and Peralta.

FOOK WOH & CO.

WHOLESALE and RETAIL

CHINESE AND JAPANESE FANCY GOODS, BRONZE, IVORY, CHINA, LACQUER, SILK EMBROIDERIES AND TEAS

1261 Broadway, near 16th St., Oakland, Cal. (formerly 707 Dupont St., Chinatown, S. F.)

Phone Oakland 7821

Mail Orders promptly attended to

JAPANESE ART AND CURIOS

Be sure and call and look over our big stock of BRASS WARE, EMBROIDERED SCREENS, SATSUMA VASES, CLOISONNE VASES, BRONZE WARE, SILK KIMONAS, TEA SETS, CHOCOLATE SETS, FANCY VASES, CUPS AND SAUCERS, CARVED IVORY.

THE FUJI,

(Oakland's Leading Japanese Store,)

963 Washington St., OAKLAND

Phone Oakland 4617

TAFT, Mrs. H. C., 1363 Harrison.
TASHEIRA, Mrs. L.
TAYLOR, Mrs. C., 1439 Webster.
TAYLOR, Mrs. EDW. P., 710 14th St.
TAYLOR, Mrs. EDWIN, Vernon Hgts.
TAYLOR, Mrs. FELTON, 1565 Webster.
TAYLOR, Mrs. F. B., 28 Bella Vista.
TAYLOR, Mrs. HENRY R., 574 12th.
TAYLOR, Mrs. S. J., 620 Mariposa Av.
THOMAS, Mrs. H. G., 1917 Summit.
THOMPSON, Mrs. R. B., 275 Fairmont.
TIMERMAN, Mrs. E. C., 1974 Webster.
TODD, Mrs. J. H., 626 14th.
TODD, Mrs. W. P., Lester Av. and Avon Pl.
TREMBLY, Mrs. J. B., 952 Eighth.
TRIPP, Mrs. W. G., 1123 Myrtle.
TYSON, Mrs. JAMES, 921 Grand Av., Alameda.
VANDERCOOK, Mrs. EDW. P., 1227 E. 27th, Fruitvale.
VANDERGAW, Mrs. A., Vernon Hgts.
VANE, Mrs. Jas. P., 122 E. 12th St.
VAN KIRK, Dr. H. P., 1432 Franklin.
VAN PELT, Mrs. A., 678 13th.
VARNEY, Mrs. M. C. B., 1218 7th Av., E. O.
VAUGHN, Mrs. E. P., 917 Peralta.
VINCENT, Mrs. C. D., 75 Montecito Av.
VON HELMS, Mrs. E. C., 1574 7th Av., E. O.
WADE, Mrs. EDW. E., 1365 11th Av.
WADSWORTH, Mrs. HENRY, 1339 Alice.
WALDRON, Mrs. V., Hillside Av., near Blair.
WALKER, Mrs. J. C., 1318 5th Av.
WALSH, Mrs. E. M., 98 Montevista Av.
WALTON, Mrs. A. N., 638 Walsworth.
WARD, Mrs. A. H., 724 Paru Av., Alameda.
WARD, Mrs. D. H., 1218 Webster.
WATERHOUSE, Mrs. C. J., 551 27th.
WEBSTER, Mrs. F. A., 964 Tenth.
WEIHE, Mrs. E. F., 268 Eleventh.
WELLE, Mrs. F. W., 1116 Broadway.
WELLS, Mrs. F. E., 86 Montecito Av.
WELLS, Mrs. W. S., 1823 Teleg. Av.
WESTON, Mrs. F. F., 1302 Webster.
WETMORE, Mrs. C. J., 814 Tenth St.
WETTIG, Mrs. E. A., Mexico City, Mex.
WHEATON, Mrs. GEO. S., 146 Lake.
WHEELER, Mrs. J. L., 1150 Alice.
WHITAKER, Mrs. E. A., 1652 17th Av., E. O.
WHITE, Mrs. J. W., 1926 21st Av., E.O.
WHITMORE, Mrs. WELLES, 1215 Jefferson.
WIGHT, Mrs. F. G., 1427 12th Av.
WILKINSON, Miss A. G., 1123 5th Av.
WILCOX, Mrs. W. J., 576 E. 14th.
WILSON, Mrs. J. C.
WILLARD, Mrs. G. A., Crellin Hotel.
WILLIAMS, Mrs. GEO. R., 1466 Tenth Av., E. O.
WILLIAMSON, Mrs. W. F., Piedmont.
WINTER, Mrs. R. R., 104 Telegraph.
WITCHER, Mrs W. R., 491 Fairmount.
WOODBURY, Mrs. CHAS., 725 15th.
WOODWARD, Mrs. F. J., Montecito and Bay Pl.
WOOLNER, Mrs. B. F., Hotel Albany.
WORDEN, Mrs. W. W., 386 Orchard Av.
WRIGHT, Mrs. J. H., 3020 Telegraph Av., Berkeley.
WRIGHT, Mrs. J. T., 1218 Oak St.
YORKER, Mrs. F. D., 1383 Harrison.
YOUNG, Miss BERTHA, Rose Crest, Vernon Heights.
YULE, Mrs. JOHN, Chicago Av., E. O.
ZUCKER, Miss EMMA B., 507 30th.

WOMAN'S CIVIC CLUB.

Alameda District. Organized Oct. 4, 1903. Federated July 24, 1906. Meets first and third Mondays at Oakland, Alameda Co., Cal.

OFFICERS.

Mrs. CLARISSA MORRIS, 50 Eleventh St. ..... President
Mrs. SARAH C. BORLAND, 406 13th St. ..... Vice-President
Mrs. FRANCES A. WILLIAMSON, 5252 Telegraph Av.... Recording Secretary
Mrs. A. KOWER, 601 Cambridge St..... Corresponding Secretary
Miss K. TURNER, Santa Clara Av..... Treasurer

MEMBERS.

ALEXANDER, Mrs. L. T., 1006 16th.
ALEXANDER, Miss M., 1006 16th.
BABCOCK, Mrs. GEO., 1004 E. 28th.
BAHLS, Mrs. E., 942 Linden.
BAKER, Mrs. J. B., 70 Lowell.
BARKER, Mrs. T. L., 1119 Castro.
BENZINGER, Mrs. RICHARD, 1011 Grove.
BILLINGS, Mrs. F. T., 1083 Clay.
BLANKART, Mrs. Otto, 1319 5th Av.
BONHAM, Mrs. J. M., 1808 Market.
BOOTH, Mrs. EDWARD, 1214 Harrison.
BORLAND, Mrs. S. E., 106 13th St.
BORLAND, Mrs. A., 1925 Summit.
BOSWORTH, Mrs. M. C., 1392 Harrison.
BLOOD, Mrs. W. T., 976 E. 29th St.
BLAUKART, Mrs. OTTO, 1319 5th Av.
BROMLEY, Mrs. MARION, 483 Merrimac Av.
BUNNELL, Mrs. ALICE, 1305 Teleg.
BULLOCK, Miss E. L., 970 Market.
BULLOCK, Mrs. J. C., 626 12th.
BUNKER, Mrs., 490 Sherman.
BUSHELL, Mrs. E. A., 1255 Broadway.
CARLTON, Miss G. H., 716 16th St.
CARTER, Miss BERTHA, Livermore, Cal.
CARTER, Miss N. A., 1030 Myrtle.
CHAMBERLAIN, Mrs. C. S., 45th St. and San Pablo Av.
CHAPMAN, Miss BERTHA, 404 Walsworth.
CHAMBERLAIN, Mrs. H., 553 Oakland Av.
CRAWFORD, Mrs. T. O., 510 Albion.
CUNNINGHAM, Mrs., Hotel Crellin.
CUSHING, Mrs. J. M., 920 Linden.
COADY, Mrs. J. A., 1400 Milvia, Bkly.
COFFEE, Mrs. M. H., 763 14th St.
CUTTING, Mrs. I. M., 1733 Valdez.
DABNEY, Mrs. A. R., 542 Albion.
DE WOLFE, Miss F. I., 1226 Chestnut.
EARL, Mrs. GUY C., 10 McClure.
EGBERT, Mrs. CHAS., 1435 Franklin.
ESTERLE, Mrs. A. M., 461 49th St.
FORRESTER, Mrs. E., 924 Linden.
GAGE, Mrs. DAVID, 474 Merrimac.
GEORGE, Mrs. W. H., 1605 Valdez.
GIBSON, Mrs. E. M., 1410 Franklin.
GIBSON, Mrs. R. E., 583 35th St.
GOULD, Mrs. W. S., 1840 Dwinelle.
GORRILL, Mrs. C. H., 2715 Piedmont.
GRANDJEAN, Mrs. HENRI, 910 E. 24th St.
GREGORY, Miss J., 1384 Franklin.
GREENE, Mrs. CHAS., 566 Jones.
HANLON, Mrs. J. F., 1611 23rd Av.
HAWLY, Miss M., 522 Knox.
HILL, Mrs. J. C., 1107 Alice.
HOGAN, Mrs. H., 913 E. 24th.
HUBBARD, Mrs. A. G., 754 Tenth St.
HUSSEY, Mrs. A. C., 621 Cambridge.
HIGHAN, Mrs. H., 1039 54th St.
IRISH, Mrs. JOHN P., 1438 Adeline.
KELLY, Mrs. M., 814 Webster.
KIRK, Mrs. O. C., 981 5th Av.
KOENIG, Mrs. MAX W., 948 Fallon.
KNOX, Dr. MYRA, 958 14th St.
KOWER, Mrs. A., 601 Cambridge.
LEMMON, Mrs. J. G., 5985 Teleg. Av.
LOGAN, Mrs. W. E., 536 Williams.
LUSCOMBE, Mrs. R., 422 Orange.

McCOMAS, Miss M. G., 2200 Fulton, Berkeley.
McFEELY, Miss D. M., 1929 Market.
McKINLESS, Mrs. H. C., 716 Ninth.
MEEK, Mrs. E. R., 536 Williams.
MILWAIN, Mrs. W. E., 1315 Franklin.
MOFFITT, Mrs. JAS., 22nd & Webster.
MORRIS, Mrs. C., 50 Eleventh.
MERWIN, Dr. C., 553 Sycamore.
NEYLAN, Miss M. C., 1267 Eighth St.
OLNEY, Mrs. Warren, 481 Prospect Av.
PALMER, Mrs. W. S., 1337 Filbert.
PARKER, Mrs. W. W., 1213 14th.
PENDLETON, Mrs. H., 1308 Webster.
PERRY, Mrs. R. A., 1168 10th St.
FLINGER, Miss M., 927 Linden.
POTTER, Mrs. J. H., 702 Sycamore.
REDINGTON, Mrs. C. H., 1668 10th St.
ROBINSON, Mrs. J. M., King St.
SAXE, Mrs. R. P., 513 32nd St.
SCOTCHLER, Mrs. E. H., 1014 Linden.
SCOTT, Mrs. D. V., 1437 Franklin.
SHUEY, Dr. S. I., 952 14th St.
SWALE, Miss LILLIAN, 672 21st St.
TEMPLETON, Mrs. P. H., 1060 Harrison.
THOMSON, Mrs. S. H., 107 13th St.
TODD, Mrs. W. P., Lester Av. and Avon Pl.
TYRELL, Miss MARY, 961 Kirkham St.

THE COUNTRY CLUB.

Alameda District. Organized Sept. 10th, 1896. Meets first Tuesday, at Homes of Members.

Mrs. GRACE McC. HUXLEY, Centerville..... President
Mrs. F. O. BUNTING, Centerville..... Vice-President
Mrs. SUE H. GRANGER, Alvarado..... Secretary
Mrs. HARRY CUSHING, Irvington ..... Financial Secretary
Miss FLORA BROWN, Newark..... Treasurer

ALLEN, Mrs. MARY C., Centerville.
ANDERSON, Miss C., Decoto.
BABB, Mrs. A., Irvington.
BABB, Mrs. E., Irvington.
BABB, Miss M. L., Irvington.
BEARD, Mrs. A. J., Irvington.
BROWN, Mrs. BARTON, Newark.
BROWN, Mrs. H. K., Newark.
BURR, Mrs. A. J., Alvarado.
BURT, Mrs. FRED, Newark.
CHANDLER, Mrs. J. W. Jr., Centerville
CHITTENDEN, Mrs. E. L., Niles.
CLARKE, Mrs. EDWARD, Niles.
CRANE, Mrs. C. C., Decoto.
CROSBY, Mrs. HENRY, Centerville.
CUSHING, Mrs. HARRY, Niles.
DONOVAN, Mrs. GEO., Niles.
DYER, Miss NINA, Alvarado.
EBERLY, Mrs., Niles.
EGGERS, Mrs. LOU, Centerville.
ELLIS, Miss GRACE, Niles.
ELLSWORTH, Mrs. H. B., Niles.
EMERSON, Mrs. C. L., Centerville.
EMERSON, Miss CHARLOTTE, Niles.
EVANS, Mrs. CHAS., Niles.
FAIR, Mrs. ABBIE, Centerville.
FORD, Mrs. HELEN C., Niles.
GRAHAM, Miss ETTA, Newark.
GREGORY, Mrs. H. C., Centerville.
GRIFFIN, Mrs. MINNIE E., Irvington.
HALEY, Mrs. C. S., Newark.
HAWES, Mrs. FRANK, Centerville.
HAINES, Mrs. C. L., Decoto.
HARVEY, Mrs. F. C., Alvarado.
HORNER, Mrs. C. F., Centerville.
HOUSTON, Mrs. JAMES, Centerville.
HUDON, Mrs. FLORENCE M., Niles.
JACKSON, Miss CLARA, Decoto.
JACOBUS, Mrs., Niles.
JULIAN, Miss BEATRICE M., Decoto.
KING, Mrs. S. E., Irvington.
LAYSON, Mrs. CLARA H., Centerville.
LERNHART, Mrs. A., Centerville.
MEYHEW, Mrs., EMILY P., Niles.
McCLURE Mrs. E. L., Centerville.
MICKLE, Mrs. BENJ., Centerville.
MONTROSS., Mrs. A. B., Irvington.
MEYERS, Miss AMELIA, Irvington
NAUERT, Miss MILDRED, Alvarado.
OVERACKER, Mrs. H., Centerville
PETERON, Mrs. CLARA T., Decoto.
PLUMMER, Mrs. ANNIE, Centerville.
ROBIE, Miss EVANGELINE, Newark.
ROBIE, Mrs. WALTER, Newark.
RUNCKLE, Mrs. C., Decoto.
SATTERTHWAIT, Mrs. M. W., Center.
SHINN, Mrs. J. C., Niles.
STRAVEN, Mrs. JULIA, Irvington.
THANE, Mrs. J. E., Niles.
TILDEN, Mrs. H. J., Niles.
TURNER, Mrs. H. C., Centerville.
TYSON, Mrs. HENRY, Niles.
WAMSLEY, Mrs. SOPHIA, Irvington.
WHIPPLE, Mrs. EDWIN, Decoto.
WHIPPLE, Miss ELEANOR, Decoto.
WHIPPLE, Miss INEZ, Decoto.
WHIPPLE, Miss ISOBEL, Decoto.
WHIPPLE, Mrs. JAMES, Decoto.
WHIPPLE, Miss ZADIE, Decoto.
WITHERLY, Mrs. B., Irvington.
WRIGHT, Mrs. EULA, Centerville.

W. H. H. WHITE
Supt. for Neville & Co. for 40 years

WM. WALLACE
Formerly with Brann & Prior

E. A. M. GILBERT
Formerly with Neville & Co.

Gilbert, Wallace & White, Inc.

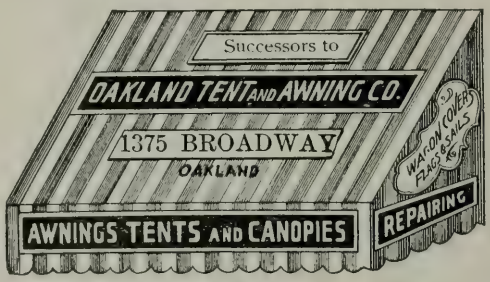

AWNINGS

Flags, Floor Covers, Sails, Water-Proof Horse and Wagon Covers. ESTIMATES FURNISHED

Flags, Canvas Bags and Hammocks, Canvas Work of every description, Hydraulic Hose

Telephone, Oakland 194

1375 Broadway, Oakland

OAKLAND NEW CENTURY CLUB.

Alameda District. Incorporated December 12, 1900. Meets at Oakland, Alameda County, Cal.

OFFICERS.

Mrs. ROBERT WATT, 2016 California, San Francisco . . . . . President
Mrs. H. P. MERRITT, 698 Sycamore, Oakland . . . . . Vice-President
Mrs. B. W. SLOAN, 2122 Durant Av., Berkeley . . . . . Recording Secretary
Miss J. P. WHEATON, 1060 Poplar, Oakland . . . . . Corresponding Secretary
Mrs. L. H. WHITEHOUSE, 724 Sixteenth, Oakland . . . . . Treasurer

LIFE MEMBERS.

BERTON, Mr. GEO., San Francisco.
BOREL, Mr. A., San Francisco.
FRICOT, Mrs. E. J., 3750 Clay, S. F.
HAYDEN, Mr. BRUCE, 1228 Madison.
KENT, Mr. WM., Chicago, Ill.
O'CONNOR, Mr. M. P., San Jose, Cal.
O'CONNOR, Mrs. A. M., San Jose, Cal.
PEW, Mrs. J. W., Belvedere, Cal.
REQUA, Mrs. I., Piedmont.
SCHILLING, Mrs. A., Lake St., Oaklnd.
STONE, Mr. EGBERT, 15th & Jackson.
WATT, Mr. ROBERT, 2016 California, San Francisco.
WATT, Mrs. R., 2016 California, S. F.

MEMBERS.

BARRETT, Mrs. E., 483 Orchard.
BATCHELDER, Mrs N. E., 1165 Jcksn.
COLE, Mrs. H. E., 915 Myrtle.
DE PUE, Mrs. F. H., Greenbrae, Marin
DIVOLL, Mrs. LYDIA, 947 Poplar.
DOUGLAS, Mrs. E. E., 3175 Cal., S. F.
FORSYTH, Mrs. L. J., 1271 8th Av.,
FULLER, Mrs. F. L., 512 Oakland Av.
GIRVAN, Mrs. CHAS., Piedmont.
GUPPY, Mrs. A. R., 2836 Derby, Berk.
HAMILTON, Mrs. C. T., 1165 Jackson.
HARRIS, Mrs. W. T., 1175 Market.
HAYDEN, Mrs. BRUCE, 1228 Madison.
HUBER, Mrs. ANNIE, 673 33d.
INDORFF, Miss C., 2015 Bdwy, S. F.
IRGENS, Mrs. L. S., 1374 Franklin.
JANSSEN, Miss L. C., 1971 Summit.
JARVIS, Miss F. M. H., 1652 11th Av.
LE FEVRE, Mrs. L., 1054 Brush.
LENZ, Mrs. R. L., 679 33d.
LEWIS, Mrs. HARRY, 587 23d.
MAKIN, Mrs. E. A., Hotel Touraine.
MAKIN, Miss E. L., Hotel Touraine.
MAKIN, Mrs. J. H., Hotel Touraine.
MARWEDEL, Mrs. E. H., 1282 Fruitvale Av.
MATHES, Mrs. D. H., 1263 Harrison.
MERRITT, Mrs. H. P., 698 Sycamore.
MORGAN, Miss LOUISE, Carmel-by-the-Sea.
McBURNEY, Mrs. E., 1503 Franklin.
McFARLAND, Miss W., 559 23d.
NOGGLE, Mrs. D. L., 1269 Castro.
PATTIANI, Mrs. W. L., 328 21st.
PERCY, Mrs. G. W., 318 Boulevard Ter.
PEW, Mrs. JOHN W., Belvedere.
REYNOLDS, Mrs. L. B., 706 10th.
RING, Mrs. F. A., 554 35th.
ROONEY, Mrs. J. T., 1377 12th.
SLOAN, Mrs. B. W., 2122 Durant, Berk.
SMALL, Mrs. WM., Greenbrae, Marin
STRATTON, Mrs. W. C., 1504 Franklin.
TAYLOR, Mrs. G. J., 620 Mariposa Av.
WALTER, Mrs. C. C. N., 536 Albion.
WATT, Mrs. ROBERT, 2016 Cal., S. F.
WATT, Mrs. WM., Napa, Cal.
WHEATON, Miss C., 1060 Poplar.
WHEATON, Miss J. P., 1060 Poplar.
WHITEHOUSE, Mrs. L. H., 724 16th.
WILLIS, Mrs. A. D., 529 Albion.
WILLIS, Miss LELA, 529 Albion.
WOLFF, Miss RAY, 1054 Brush.
WOODBURY, Mrs. C. J., 725 15th.
WRIGHT, Mrs. J. T., 1218 Oak.

CONTRIBUTING MEMBERS.

CAMPBELL, Mrs. DONALD, 2016 California., San Francisco.
HASLETT, Mrs. L. H., Central Av., Alameda.
SNOW, Mrs. L. H., Union St., Alameda.
MICHAELS, Mrs. H., 1637 Central Av., Alameda.
MILLER, Mrs. C. O. G., 2015 Broadway, San Francisco.

KANATENAH CLUB.

Organized February 9, 1900. Visalia, Cal.

OFFICERS.

Mrs. C. G. LAMBERSON, Visalia . . . . . President
Mrs. M. L. WEAVER, Visalia . . . . . Vice-President
Mrs. A. H. MURRAY, Jr., Visalia . . . . . Secretary
Mrs. W. W. SQUIRES, Visalia . . . . . Treasurer
Miss JUNE CURTIS, Visalia . . . . . Corresponding Secretary

MEMBERS.

CARROLL, Mrs. H., Visalia.
COMBS, Mrs. J. E., Visalia.
CROSS, Mrs. W. W., Visalia.
CURTIS, Miss JUNE, Visalia.
DYER, Mrs. G., Visalia.
ELLIOTT, Mrs. T. A., Visalia.
HAYES, Mrs. T., Visalia.
LAMBERSON, Mrs. C. G., Visalia.
LEVIS, Mrs. A., Visalia.
MADDOX, Mrs B. M., Visalia.
MILLER, Mrs E. O., Visalia.
MITCHELL, Mrs. S., Visalia.
MURRAY, Mrs. A. H., Jr., Visalia.
PARISH, Mrs. H. G, Visalia
PETTIT, Mrs. M. L., Visalia.
SMALL, Mrs. GEO., Visalia.
SPALDING, Mrs. W. R., Visalia
SQUIRES, Mrs W. W,. Visalia.
SWEET, Mrs. A., Visalia.
WARD, Mrs. F. W., Visalia.
WEAVER, Mrs. M. L., Visalia.

SELMA WEDNESDAY LITERARY CLUB.

San Joaquin Valley District. Organized 1896. Meets at 2:30 P. M. Wednesdays at homes of members, at Selma, Fresno County, Cal.

OFFICERS AND ACTIVE MEMBERS.

ELLIOTT, Mrs. C. T., Selma . . . . . President
SNODGRASS, Mrs. D. S., Selma . . . . . Vice-President
SMITH, Mrs. JOEL, Selma . . . . . Secretary and Treasurer
AIKEN, Mrs. J. W., Selma.
BECKER, Mrs. E. H., Selma.
BROWN, Mrs. ANNIE, Selma.
CUTLER, Mrs. H. N., Selma.
CUTLER, Miss MARY, Selma.
DREW, Mrs. MATTIE, Selma.
ELLIOT, Mrs. SADIE, Selma.
GILL, Mrs. HARRIETT, Selma.
KRAEMER, Mrs., Selma.
LEVIS, Mrs. JOHN, Selma.
MATTHEWS, Mrs. ANNIE, Selma.
MITCHELL, Mrs. J. W. Selma.
PELTON, Mrs. M. B., Selma.
POWELL, Mrs. J. M., Selma.
RORDEN, Mrs. DORA, Selma.
SAGE, Mrs. CARRIE, Selma.
SHERWOOD, Mrs. C. H., Selma.
SIDES, Mrs. OLLIE, Selma.
STEARNS, Miss GERTRUDE, Selma.
STREET, Mrs. W. E., Selma.
STALEY, Miss EDITH, Selma.
SMITH, Mrs. FANNIE, Selma.
TAYLOR, Miss ANGELINE, Selma.

ALAMEDA WEDNESDAY AFTERNOON CLUB.

OFFICERS AND MEMBERS.

Mrs. EMMA RATHGEB, 2258 San Antonio Ave..... President
Mrs. FRED RAY, 2029 Alameda Ave..... Vice-President
Mrs. G. . BORDWELL, 2425 Buena Vista Ave..... Secretary

Mrs. H. K. JACKSON, 11588 Bradway..
BAKER, Mrs. J. E., 2511 Central.
BRADFORD, Mrs. C. A., 1901 Pacific Ave.
BRADLEY, Mrs. C. H., 2007 Alameda.
BRUSH, Mrs. F. S., 1271 Versailles.
BURGNER, Mrs. A. J., Lincoln Ave.
CARPENTER, Mrs. T., 2167 Santa Clara.
CORTELYOU, Mrs. P. L., 2221 San Jose
CULBERT, Mrs. W. C., 1916 Pacific.
DAVIS, Mrs. F. P., 2630 Santa Clara.
DAVIS, Mrs. S. H., 1337 Broadway.
FLETTER, Mrs. F. J., 1011 Morton.
FOX, Mrs. LUELLA, 1525 Benton.
GARRET, Mrs. WALTER, 1425 Benton.
GOTT, Mrs. A. O., 2124 Alameda.
HEIDT, Mrs. JOHN, 2247 San Antonio.
HENDERSON, Mrs. A., 1633 Everett.
JACKSON, Mrs. H. K., 1158 Broadway.
JACKSON, Mrs. W. E., 1417 Pearl.
Le COUNT, Mrs., 1833 San Antonio.
LINDERMAN, Mrs. FRED, 1479 High.
MOORE, Mrs. F. T., 832 Oak.
MYERS, Mrs. H. H., 2021 Alameda Ave.
PARKHURST, Mrs., 2503 Centrad.
PHILPOTT, Mrs. CHAS., 1309 Pearl.
REYNOLDS, Mrs. GEO., 2065 Alameda.
REYNOLDS, Miss F., 2065 Alameda.
ROSENTHAL, Mrs. H., 2035 Alameda.
SHOUP, Mrs. A. C., Piedmont.
SIDEY, Mrs. JAMES, 1916 Alameda.
SIMPON, Mrs. R., 2258 an Jose.
SLAVAN, Mrs., Piedmont.
SMITH, Miss MARY, 2310 Central.
STIDHAM, Mrs. L. W., 1729 Santa Clara.
TABOR, Mrs. CHAS. E., 2119 Alameda.

CITIZENS BANK OF ALAMEDA

Savings and Commercial

SUBSCRIBED CAPITAL	$100,000
PAID UP CAPITAL	50,000
SURPLUS	10,000

Special department for ladies. Safe deposit boxes.

Alameda, California.

MISS OLIVE JAMES

LEADING MILLINER

1359 Park St., Alameda, Cal. Phone Alameda 587

Telephone Alameda 588

LOEWE & WILKENS

DRY : GOODS : AND : GENTS' : FURNISHINGS

1330 and 1332 PARK STREET

Alameda

For Rheumatism and Poison Oak try the hot salt water baths
Fine Beach for Surf Bathing.

THE COTTAGE BATHS

HOT AND COLD SALT WATER TUB BATHS

564 Central Av., Sixth St. station on Narrow Gauge, Alameda, Cal. Special attention to ladies and children week days.

Phone Alameda 6653 **W. SCHMIDT, Propr.**

B. L. FISHER **CITY MARKET** B. E. COMBS

COMBS & FISHER

DEALERS IN ALL KINDS OF

MEATS, POULTRY, FISH, GAME AND OYSTERS. DELICATESSEN

1362 Park Street, Alameda Telephone No. 8 and Telephone No. 9

ADELPHIAN CLUB.

Meets first Saturday in the month at the parlors of the Unitarian Church on Grand street, Alameda, Cal.

OFFICERS OF THE CLUB.

Mrs. T. R. McGURN, 2017 Central Av. . . . . President
Mrs. S. B. CONNOR, 2009 Central Av. . . . . First Vice-President
Mrs. E. J. DODGE, 2003 Alameda Av. . . . . Second Vice-President
Mrs. D. D. SUTPHEN, 2111 Central Av. . . . . Treasurer
Mrs. L. L. GILLOGLY, Buena Vista Av. & Willow St. . . . . Assistant Treasurer
Mrs. C. A. ALLARDYCE, Buena Vista Av. . . . . Recording Secretary
Mrs. OSCAR THIEME, 1437 Benton. . . . . Corresponding Secretary
Mrs. L. M. SLOSSON, 2064 Santa Clara Av. . . . . General Curator

MEMBERS.

ACKLOM, Mrs. A. E., 2129 Eagle Av.
AGNEW, Mrs. G. M., 2307 San Jose Av.
ALEXANDER, Mrs. G. W., 1713 Pine, Berkeley.
ANKELE, Mrs. H., 1611 Central Av.
ALLEN, Mrs. W. H., 2025 San Antonio.
AMANN, Mrs. W. E., 1800 Alameda Av.
ARNOLD, Mrs. G. W., 2141 S. Antonio.
ALLARDYCE, Mrs. C. A., Buena Vista Av.
AUSTIN, Mrs. B. C., 917 Chestnut.
BABCOCK, Mrs. G., 2615 San Jose Av.
BACHELDER, Mrs. C. A., 545 Hobart, Oakland.
BAEHR, Mrs. WM., 2029 Central Av.
BAKER, Mrs. J. E., 2507 Central Av.
BAKER, Mrs. F. G., 1207 Grand.
BARNES, Mrs. EDWIN, 1418 Chestnut.
BARTLETT, Miss E., 1223 St. Charles.
BARTON, Mrs. P. W., 1177 Morton.
BATES, Mrs. T. F., 1800 Alameda.
BAUM, Mrs. ALEX., 1118 S. Antonio Av.
BENNETT, Miss L., 2311 Buena Vista.
BENNETT, Miss V., 1990 Fruitvale Av.
BEST, Miss R. R., 2105 S. Clara Av.
BIRD, Mrs. GEO. B., Alameda P. O.
BIRD, Mrs. R. B.
BISHOP, Mrs. J. D., 2926 Lincoln Av.
BISSELL, Mrs. W. A., 1713 Alameda Av.
BROTHERTON, Mrs. R. H., 2010 San Jose Av.
BLAKE, Mrs. R. H., 2008 Clinton Av.
BOYLE, Miss FLORENCE, 1241 Park.
BOYNTON, Mrs. C. C., 2153 S. Clara Av.
BRENNAN, Mrs. P. E., Chestnut St. and Alameda Av.
BRADFORD, Mrs. C. A., 1901 Pacific.
BRAUN, Mrs. KARL, 2848 Central Av.
BROOKS, Miss CORA, 1226 Park Av.
BROOKS, Mrs. S. A., 1813 S. Jose Av.
BROOKS, Mrs. H., Paru & S. Antonio.
BROWER, Mrs. S. S., 1647 McAllister, San Francisco.
BROWN, Mrs. B. C., 1557 Pacific Av.
BROWN, Mrs. ARTHUR, 1503 Dayton.
BROWNING, Mrs. J., 1519 Grand.
BRUSH, Mrs. F. S., 1371 Versailles Av.
BULL, Mrs. G. C., 2015 Central Av.
BURGNER, Mrs. A. J., Lincoln Av. & High St.
BURRELL, Mrs. E. F., 1321 Versailles.
BUNKER, Mrs. ED., 1278 Weber.
CARRIER, Mrs. C. H., Fountain, nr Lincoln Av.
CARSON, Mrs. E. B., 1417 Caroline.
CASE, Mrs. HOMER, 1910 S. Clara Av.
CHAPMAN, Mrs. I. N., 2225 Pacific Av.
CLARK, Mrs. R. A., 1001 Morton.
CLARK, Mrs. R. F., 1828 Alameda.
CLARK, Mrs. H. D., 1823 San Jose Av.
CLARKE, Mrs. R. S., 1338 St. Charles.
COHEN, Miss MAUD, 1823 S. Clara Av.
CONNOR, Mrs. S. B., 2009 Central Av.
CORNELIUS, Mrs. A. W., 2244 Buena Vista Av.
COWING, Mrs. M. G., 900 Union.
CRAIGIN, Mrs. W., 1207 Sherman.
CRAMER, Mrs. W. H., 1535 S. Clara Av.
CROOKS, Mrs. J. E., 1505 Dayton Av.
CURTIS, Mrs. C. M., 1510 Grand.
CURTIS, Mrs. G. P., 1270 St. Charles.
CORNING, Mrs., J. 1837 Clinton Av.
DANA, Mrs. H. H., 1501 Central Av.
DAVIS, Mrs. W. G., 1284 Weber.
DAVIS, Mrs. S. H., 1337 Broadway.
DAVID, Mrs. EDW., 1219 Pacific Av.
DELIUS, Mrs. A. F. W., 2057 Alameda.
D'EVELYN, Mrs. F. W., 2103 Clinton.
DeWITT, Mrs. J. M., 1221 Paru.
DIECKMANN, Mrs. G., 1834 Alameda.
DODGE, Mrs. J. F., 1832 Pacific Av.
DODGE, Mrs. E. J., 2003 Alameda Av.
DOLGE, Mrs. WM., 2107 Clement Av.
DURNEY, Mrs. JOS., 2249 S. Antonio.
EASTMANN, Mrs. H. L., 2066 Central.
ECKLEY, Mrs. F. M., 1301 Pacific Av.
EGGERS, Mrs. J. H., 2036 San Jose Av.
EHRENBERG, Mrs. I., 1825 S. Antonio.
EIMER, Mrs. R. G., 1308 Weber.
EMMONS, Mrs. G. W., 891 Union.
FARRARM, Mrs. F., 1604 S. Clara Av.
FARRAR, Mrs. W. E., 2232 Clinton Av.
FIELD, Mrs. H. K., 717 Paru.
FIELDS, Mrs. F. L., 2141 Clinton Av.
FLANDERS, Mrs. E., 1007 Morton.
FLETCHER, Dr. MARY, 1437 Grand.
FLETTER, Mrs. F. J., 1011 Morton.
FORES, Mrs. HENRY, 1208 Union.
FOSTER, Mrs. WM. H., 1614 Railroad.
FORDERER, Mrs. J. F., 1212 Regent.
FOUGA, Mrs. JOHN, 845 Laurel.
FOSTER, Mrs. A. J., 2537 Manoa Av., Berkeley.
FOWLER, Mrs. A. B., 2054 S. Jose Av.
FOYE, Miss C. A., 893 Union.
FRASER, Mrs. JAS. C., 1519 Mozart.
FRENCH, Mrs. F. M., 2064 S. Clara Av.
FRISBI, Mrs. N. B., 847 Walnut.
GAMMANS, Mrs. W. E., 2301 S. Antonio Av.
GARDNER, Mrs. C. C., 2017 Central.
GARRETT, Miss BELLE, 2503 Central.
GARRET, Mrs. WALTER, 1425 Benton.
GELDERMANN, Mrs. E., 920 Lafayette.
GILLOGLY, Mrs. L. L., Buena Vista Av. and Willow.
GOODWIN, Mrs. J. W., San Francisco.
GODING, Mrs. E. S., 1313 Regent.
GORHAM, Mrs. J. W., Chestnut St.
GOULD, Mrs. J. L., 1816 Encinal Av.
GREEN, Mrs. W. F., 1420 St. Charles.
GREIG, Mrs. JAMES, 1223 Paru.
GRIFFIN, Mrs. CHAS. W., 1621 Santa Clara Av.
GUTSCH, Mrs. G., 2122 Clinton Av.
GUTHRIE, Mrs. WM. N., 1718 Alameda.
GREEN, Miss E., Union St. and San Jose Av.
GIBSON, Mrs. WM., 1612 Grand.
GOOTFRIED, Mrs. E., Santa Clara Av. near Webster.
HALL, Mrs. GEO. D., 2246 S. Jose Av.
HALL, Mrs. J. C., 1440 San Antonio.
HALSEY, Mrs. W. C., 616 E. 24th, E. Oakland.
HALSEY, Mrs. H. L., 1536 St. Charles.
HAMMERSMITH, Mrs. A., 2301 San Antonio Av.
HAND, Mrs. J., Sherman St., near Railroad Av.
HANLEY, Mrs. C. B., 1405 S. Antonio.
HANLEY, Mrs. J. S., 1142 Sherman.
HAMBLY, Mrs. JAS., 1527 Verdi.
HASLETT, Mrs. S., 1540 Central Av.
HASLETT, Mrs. S. M., 1605 Clinton Av.
HAUCH, Mrs. H., 2071 S. Antonio Av.
HAWORTH, Miss MAY, 1805 S. Clara.
HEBARD, Mrs. H. A., 2151 Buena Vista.

HENDERSON, Mrs. G. L., 2063 San Antonio Av.
HEBERER, Mrs. ADAM, 1000 Paru.
HENKENIUS, Mrs. J., 1210 Paru.
HIGGINS, Mrs. J. E., 1242 St. Charles.
HIGGINS, Mrs. W., 2708 Central Av.
HITCHCOCK, Mrs. L. P., 2009 Santa Clara Av.
HOOPER, Mrs. C. A., 1234 Hawthorne.
HOLT, Mrs. E. J., 1007 Morton.
HOVEY, Mrs. E. S., 2037 San Jose Av.
HUNT, Mrs. W. M., 1348 Park.
HUSBANDS, Mrs. M., 2003 Alameda Av.
JACKSON, Mrs. C. W., 1821 S. Antonio.
JACKSON, Mrs. H. K., 1158 Broadway.
JAMES, Mrs. F., 1142 Park.
JAMES, Mrs. LOUIS, 1005 Morton.
JAMISON, Mrs. JOHN, 2242 S. Jose Av.
JEHU, Mrs. SARAH, San Jose Av.
JONES, Mrs. REED, 1912 Clinton Av.
KEYES, Mrs. E. M., 1627 San Jose Av.
KOLLMYER, Mrs. W. B., 1310 Sherman.
KNOWLES, Mrs. WM. B., 1001 San Antonio Av.
KNOWLAND, Mrs. L. B., 1547 Everett.
KNOWLAND, Mrs. J. R., 1543 Everett.
KRUSI, Mrs. H., 2033 Central Av.
LANCASTER, Mrs. C. J., 1728 Central.
LANCEL, Mrs. E. H., 1331 St. Charles.
LANGHORNE, Mrs. J. D., 1000 Sherman.
LEMCKE, Mrs. M., 1551 Sta. Clara Av.
LEWIS, Mrs. A. M., 1625 Central Av.
LeCOUNT, Mrs. F., 1833 S. Antonio Av.
LEITER, Mrs. GEO. A., 1114 Grand.
LESSIG, Mrs. CHAS., 1503 Walnut.
LICHTENSTEIN, Miss M., 114 Presidio Av., San Francisco.
LINDERMANN, Mrs. F., 1478 High.
LITTLETON, Mrs. W. D., 2046 Eagle.
LINDERMANN, Miss I., 1380 High.
LOBB, Mrs. H., 1611 Santa Clara Av.
MACLOOM, Mrs. C. H., 1124 Morton.
MAILLOT, Mrs. E., 2427 Central.
MAGUIRE, Miss L. M., 1410 Oak.
MAJORS, Mrs. GREEN, 2004 Clinton.
MARTIN, Mrs. W. D., 1247 Park Av.
MASLIN, Mrs. E. W., 1826 S. Jose Av.
MAURER, Miss G., 1260 6th Av., E. Oakland.
McCAIN, Mrs. ELLA M., 2500 Central.
McCARTNEY, Mrs. AMOS, Bay Farm Island.
McFARLANE, Mrs. F. C., 2163 S. Jose.
McGURN, Mrs. T. R., 2017 Central Av.
MERIDITH, Mrs. W., 1004 Union.
MESICK, Mrs. S. B., 2214 Clinton Av.
MICHAELS, Mrs. H., 1637 Central Av.
MITCHELL, Miss M., 1343 Broadway.
MOORE, Mrs. G. A., 916 Union.
MOYES, Mrs. E. G., 1725 S. Clara Av.
MYRICK, Mrs. R. L., 315 Lafayette.
NASON, Mrs. A., 2017 San Antonio Av.
NEAL, Mrs. A. S., Belmont, Cal.
NEILSON, Mrs. C. P., 1409 Versailles.
NELSON, Mrs. CHAS., 2039 S. Clara.
NEWELL, Mrs. G. F., 1728 Central Av.
NEEDHAM, Mrs., 2259 Central Av.
O'CONNOR, Mrs. E. L., 1001 Grand.
O'KELL, Mrs. C. J., Sherman St. and Dayton Av.
OSBORNE, Mrs. H. E., 1014 Paru.
OSBOURNE, Mrs. A. E., 203 Walworth Av., Oakland.
OTIS, Mrs. FRANK, 1609 S. Clara Av.
PALMER, Mrs. GEO., 1217 Sherman.
PARKER, Mrs. G., 2211 S. Antonio Av.
PARKHURST, Mrs. M. J., 2037 Central.
PARKHURST, Mrs. W., 2503 Central.
PATTIANI, Mrs. A. W., Cottage and Central Av.
PARR, Mrs. J. P., 1521 Schiller.
PERRY, Mrs. GEO. H., San Jose Av. and Willow.
PHELPS, Mrs. E. A., 1739 Central Av.
PHILPOTT, Mrs. CHAS., 1300 Pearl.
PIERCE, Mrs. W. D., 2015 S. Antonio.
POND, Mrs. H. M., Alameda & Central.
PORTER, Mrs. A., 1816 San Jose Av.
PORTER, Mrs. W. P., 922 Lafayette.
PLUMMER, Mrs. G. E., 1433 S. Antonio.
RATHGEB, Mrs. E., 2258 S. Antonio Av.
RAMSAY, Mrs. A. M., 908 Lafayette.
REDMAN, Mrs. L. A., 1201 Sherman.
REYNOLDS, Miss G., 2045 Central Av.
RIGBY, Mrs. WM., Paru & S. Antonio.
ROBINS, Miss E. M., 1556 S. Clara Av.
ROBINSON, Miss MAY, 2237 S. Antonio.
ROBINSON, Mrs. W. H., 2237 S. Antonio Av.
ROGERS, Mrs. N., 2019 Lincoln Av.
ROSENTHAL, Mrs. H., 2035 Alameda.
ROSENBERG, Mrs. R. C., 1427 Benton.
RUE, Mrs. E. D., 2031 Alameda Av.
RUSSELL, Mrs. FRED, Haywards, Cal.
RUESS, Mrs., 1350 Paru.
SAMUEL, Mrs. A. J., 1519 Central Av.
SARGENT, Mrs. F. G., 2116 S. Antonio.
SCOTT, Mrs. G. W., 1723 Central Av.
SHOUTEN, Mrs. W., 1215 Grand.
SCHUBERT, Mrs. A., 1285 Weber.
SCOTT, Mrs. KATE, San Jose Av. & Grand.
SEARLE, Mrs. J. J., 1444 Benton.
SEREX, Mrs. MARY, 1820 Central Av.
SHANER, Mrs. H. W., 2214 Clinton Av.
SHEAR, Mrs. W. M., 1419 Caroline.
SHREVE, Miss M., 1805 S. Clara Av.
SHELDON, Mrs. L. C., 1415 Union.
SIMONS, Mrs. LOUIS, 114 Presidio Av., San Francisco.
SIMPSON, Mrs. R. L., 2252 San Jose Av.
SIEGFRIEG, Mrs. J. C., 2044 Alameda.
SLOAN, Mrs. J. R., 2060 Eagle Av.
SLOSSON, Mrs. L. M., 2064 S. Clara Av.
SMITH, Mrs. E. M., 2721 Buena Vista.
SMITH, Mrs. E. G., 1113 Chestnut.
SMITH, Mrs. J. C., 2252 Central Av.
SMITH, Mrs. R. A., 2128 Clinton Av.
SMITH, Mrs. W. O., 1220 Chestnut.
SOULE, Miss H. G., 1232 Sherman.
SPENCER, Miss IDA, 2254 San Jose.
SUTPHEN, Mrs. D. D., 2111 Central.
STURTEVANT, Mrs. GEO., 1238 Versailles Av.
STEPHENS, Mrs. W. P., 1428 Oak.
SWAYNE, Mrs. R. H., 1717 Alameda Av.
TABOR, Mrs. CHAS. E., 2119 Alameda.
TAYLOR, Mrs. A., 2191 Prince, Berk.
TAYLOR, Mrs. H. R., 1375 Regent.
TELLER, Mrs. P. S., 1819 Central Av.
THIEME, Mrs. OSCAR, 1437 Benton.
THOMPSON, Mrs. G. C., 904 Willow.
THOMPSON, Mrs. W. M., 2145 Central.
TIBBETTS, Mrs. W. G., 1246 St. Chas.
TISDALE, Miss B., 3200 Central Av.
TISDALE, Mrs. C. L., 1601 Alameda.
TURNER, Mrs. T., San Jose Av. & Morton.
TYSON, Mrs. GEO. H., 1501 Central.
TYSON, Mrs. JAS., foot of Sherman.
TYSON, Mrs. R. J., 2059 S. Clara Av.
TROY, Mrs. JOHN, 1523 Willow.
TROST, Mrs. F. J., 2418 Durant Av., Berkeley.
VALE, Miss OLIVE, 1985 Ellis, S. F.
VAN ORDEN, Mrs. L., 1125 Paru.
VOOGT, Mrs. F. W., St. Charles St.
VOOGT, Mrs. GEO. W., 1205 Lafayette.
VAUGHAN, Mrs. W. E., 1534 Morton.
VICTORS, Mrs. A., 1018 Paru.
WARD, Mrs. LOUIS, 1539 Versailles.
WAYMIRE, Mrs. J. A., Buena Vista & Walnut.
WEEKS, Mrs. F. B., 1804 Alameda Av.
WEEKS, Mrs. D. M., 2255 Central Av.
WEBSTER, Mrs. E., 3272 Central Av.
WESTERDAHL, Mrs. W., 1345 Bdwy.
WEINMAN, Mrs. LOUIS, Chestnut St. & Clinton Av.
WESTGATE, Miss E., 1117 Paru.
WEVER, Mrs. C. H., 1502½ Park.
WHITE, Mrs. FRED, 1414 Everett.
WHITNEY, Mrs. E. J., 214 Central Av.
WITTE, Mrs. J. H., 1228 Chestnut.
WRIGHT, Mrs. D., 1839 Alameda Av.
WRIGHT, Mrs. G. A., 2239 Pacific Av.
YATES, Mrs. L. C., 3255 Central Av.
YOUNG, Mrs. C. F., 2254 San Antonio.
YOUNG, Mrs. J. N., 2128 Alameda Av.

TEA CLUB.

Organized 1894. Meets first Monday at homes of members, Alameda, Cal.

OFFICERS AND MEMBERS.

Mrs. S. B. CONNOR, 2009 Central Ave. . . . . President
Mrs. G. E. PLUMMER, 1433 San Antonio Ave. . . . . Vice-President
Mrs. AGNES C. HILL, 1900 Alameda Ave . . . . . Secretary
Mrs. DUNCAN WRIGHT, 1839 Alameda Ave. . . . . Treasurer
Mrs. CHAS. ALLARDYCE, Buena Vista & Elm. . . . . Member Executive Board

ALLARDYCE, Mrs. C., Buena Vista & Elm.
ALEXANDER, Mrs. C. M., 1811 Buena Vista.
BAKER, Mrs. J. E., 2507 Central Ave.
BARTON, Mrs. P. W., 1117 Morton St.
BENNETT, Miss L. S., 2311 Buena Vista.
BIRKMAIER, Mrs. G. L., San Francisco
BISSELL, Mrs. W. A., 1737 Av.
BOWERS, Mrs. W., 1226 Sherman Ave.
BRADFORD, Mrs. C. A., 1901 Pacific Av.
BROWNING, Mrs. JACOB, 1519 Grand.
CHAPMAN, Mrs. I. N., 2225 Pacific Av.
CONNOR, Mrs. S. B., 2009 Central Ave.
DODGE, Mrs. E. J., 2001 Alameda Ave.
DODGE, Mrs. J. S., 1832 Pacific Ave.
FOSTER, Mrs. JULIA B., Berkeley.
GALLEGO, Mrs. R. C., 2005 Eagle Ave.
GILMER, Miss, San Francisco.
GOTT, Mrs. A. O., 2124 Alameda Ave.
GRAVES, Mrs. F. B., 2434 Central Ave.
HALL, Mrs. J., 1440 San Antonio Ave.
HASKELL, Mrs. W. W., 1000 Paru St.
HILL, Mrs. AGNES C., 1900 Alameda.
HOLBROOK, Mrs. C. T., 3215 Central.
HORE, Mrs. EDW. B., 1220 Paru.
JAMISON, Mrs J. D., 2242 San Jose Ave.
KNOWLES, Mrs. S. E., San Francisco.
LITTLETON, Miss M. M., 909 Buena Vista.
MASTICK, Mrs. M. L., 1609 Sta. Clara.
MASTICK, Mrs. S. L., 1609 Santa Clara.
MECARTNEY, Mrs. A., Bay Farm Isld.
MEYERS, Mrs. H., 2021 Alameda Av.
MURDOCK, Mrs. G. H., 1809 San Ant'io.
NISSE, Mrs. E. F., 1628 Railroad Ave.
OTIS, Mrs. F., 1609 Santa Clara Ave.
PETERSEN, Mrs. C., 2008 Santa Clara.
PLUMMER, Mrs. G. E., 1433 San Ant'o
POWELL, Mrs. J. HARRY, 1521 B'way.
PHILPOTT, Mrs. C. A., 1117 Morton St.
RATHGEB, Mrs. E., 2258 San Antonio.
REYNOLDS, Mrs. G. P., 2045 Central.
REYNOLDS, Mrs. G. A., 2065 Alameda.
SCOTT, Mrs. W. K., 1424 Union St.
SEREX, Mrs. MARY E., 1820 Central.
SMITH, Miss M., 2328 Central Ave.
TENNANT, Mrs. E. J., 1433 San Ant'nio
WAYMIRE, Mrs. J. A., Oak Shade.
WHEELER, Mrs. F., 1405 Central Ave.
WRIGHT, Mrs. D., 1839 Alameda Ave.

ALAMEDA CRITERION CLUB.

Alameda District. Organized July, 1901. Federated June, 1902. Meets first and third Wednesdays, at homes of members.

OFFICERS AND MEMBERS.

Mrs. GEO. BARNES BIRD, P. O. Box 164 . . . . . President
Mrs. FREDERICK G. BAKER, 1160 Bay . . . . . First Vice-President
Mrs. W. J. WEYMOUTH, 1433 High. . . . . Second Vice-President
Mrs. WM. RAMSEY, 1029 Pacific Ave. . . . . Secretary
Mrs. H. L. EASTMAN, 2066 Central Ave. . . . . Treasurer
Mrs. SAML. SLOAN BROWER, 1647 McAllister, S. F. . . . . Library Custodian

CHAPMAN, Mrs. F. Y., 3262 Central Av.
CHAPMAN, Mrs. I. N., 2225 Pacific Av.
FOSTER, Mrs. W. H., 1614 Lincoln Av.
FONGA, Mrs. JOHN F., 845 Laurel.
HALSEY, Mrs. W. C., 616 E. 24th, E. Oakland.
HARRIS, Mrs. EDWIN, Mexico.
HOLBROOK, Mrs. C. T., 3215 Cent'l Av.
HUSBANDS, Mrs. M. F., 2003 Alameda
JACKSON, Mrs. C. W., 1621 San Antonio Av.
JANISON, Mrs. FRANK, 1433 High.
LA MOTTE, Mrs. R. S., San Anselmo.
LICHTENSTEIN, Miss M., 114 Presidio Av., San Francisco.
LOUGHLIN, Mrs. J. O., 3254 Central Av.
MASTICK, Mrs. R. W., Durant Av., Berkeley.
McCAFFERTY, Mrs. L. C., 1616 Bdwy.
NUCKOLLS, Mrs. M., 2108 Encinal Av.
TAYLOR, Mrs. J. L., 2138 Sta. Clara Av.

ANTIOCH WOMAN'S CLUB.

Alameda District. Organized November 8, 1902. Meets every Thursday at Antioch.

OFFICERS AND MEMBERS.

Mrs. C. W. KEENEY, Antioch. . . . . President
Mrs. J. R. BAKER, Antioch. . . . . First Vice-President
Mrs. M. G. ABBOTT, Antioch. . . . . Second Vice-President
Mrs. A. C. HARTLEY, Antioch. . . . . Secretary
Mrs. C. G. McDANIELS, Antioch. . . . . Treasurer

AVENTZ, Mrs. Antioch.
BEEDE, Mrs. H. F., Antioch.
BEEDE, Mrs. R. M., Antioch.
BELSHAW, Mrs. C. M., Antioch.
BIGELOW, Mrs. F., Antioch.
BROWN, Mrs. FRANK, Antioch.
BROWN, Mrs. P. C., Antioch.
BOLZ, Miss EMMA, Antioch.
CRITCHER, Miss G. Antioch.
DeWITT, Mrs. WALLACE, Antioch.
DELFS, Miss MINNIE, Antioch.
EVANS, Mrs. A., Antioch.
GEORGE, Mrs. W. S., Antioch.
HAWLEY, Mrs. D., Antioch.
HARTLEY, Mrs. A. C., Antioch.
HARKINSON, Mrs. R., Antioch.
HEATH, Mrs. G., Antioch.
HUBBARD, Mrs. FRENCH, Antioch.
HUBBARD, Mrs. WALTER, Antioch.
KLENGLE, Mrs. OTTO, Antioch.
KNOLL, Mrs. GEORGE, Antioch.
MEYER, Miss S., Antioch.
MEYER, Mrs. L., Antioch.
MEYER, Mrs. G., Antioch.
MAYBERRY, Mrs. C., Antioch.
McKELLIPS, Miss A., Antioch.
NASON, Mrs. J., Antioch.
NASON, Miss M., Antioch.
PERRY, Mrs. F., Antioch.
RAPP, Mrs. E. P., Antioch.
WALL, Mrs. R., Antioch.
WALL, Miss ALICE, Antioch.
WILDE, Mrs. OTTO, Antioch.
WILLIAMSON, Miss C., Antioch.

BAKERSFIELD WOMAN'S CLUB.

San Joaquin Valley District. Organized 1896. Incorporated 1898. Meets Mondays at three o'clock, at Woman's Clubhouse, from October to June, Bakersfield, Cal.

OFFICERS.

Mrs. F. W. MITCHELL, 1714 Truxton Av. . . . . President
Mrs. J. W. WILEY, 1220 G St. . . . . Vice-President
Mrs. L. DINKELSPIEL, 1600 Truxton. . . . . Corresponding Secretary
Mrs. J. B. WREN, 2003 B St. . . . . Recording Secretary
Mrs. H. G. STUART, Producers B. B. . . . . Treasurer

MEMBERS.

ALEXANDER, Mrs. A., 1927 17th.
BALL, Mrs. C., E and 22d.
BENDER, Mrs. H. P., I St.
BENSON, Mrs. F. S., 17th.
BIBLE, Mrs. P. S., E and 22d.
BIBLE, Mrs., E and 22d.
BURKE, Mrs. T., I and 22d.
BUSS, Mrs. E. D., G and 24th.
BUSS, Miss H., cor. Grand and 24th.
BUSS, Miss M., cor. Grand and 24th.
CARRIERE, Mrs. M., 2029 Truxton Av.
CHITTENDEN, Mrs. W. A., F and 17th.
CONDICT, Miss C., cor. 17th and H.
CONDICT, Mrs. H. F., cor. 17th and H.
CONWAY, Miss E. J., Oil Center.
CRAIG, Mrs. H. S., G St.
DINKELSPIEL, Mrs. L. M., Truxton Av.
DIXON, Mrs. W. L., 2203 G St.
DRURY, Mrs. J. S., 1803 19th.
FETHER, Mrs. F. A., Oil Center.
FULLER, Mrs. E. R., 17th.
GILLESPIE, Mrs. P., Kern.
GLENN, Mrs. I. H., 17th.
HALL, Mrs. W. G., Bakersfield.
HARE, Mrs. CHAS., B St.
HARRELL, Mrs. ALFRED, 1161 D St.
HAYDEN, Mrs. B. A., 19th.
HEARD, Mrs. J. W., Oil Center.
HILL, Mrs. W. H., 1812 F St.
HILL, Mrs., Bakersfield.
HUFFAKER, Mrs. F., 136 G St., Kern.
HUGHES, Mrs. J. A., 2129 18th.
JAYNES, Mrs. K. J., Kern.
JEWETT, Mrs. S., 1806 17th.
JEWETT, Mrs. WRIGHT, 19th.
KAYE, Mr. W. W., 19th.
KENNEDY, Mrs., Oil Fields.
LANDERS, Mrs. G. B., 1419 G St.
MACK, Mrs. S. L., cor. F and Truxton.
MAY, Mrs. ELI, 19th.
MAUDE, Mrs. A. C., Chester Av.
MERONEY, Mrs. C. S., Truxton Av.
MITCHELL, Mrs. JOSEPH, 1902 24th.
MONCURE, Mrs. T. A., G St.
MORGAN, Mrs. WALLACE, 17th.
McWILLIAMS, Mrs. M. C., 2202 19th.
OGDEN, Mrs. I., 1515 Chester.
PACKARD, Mrs. H. L., 17th St.
PAYNE, Mrs. J., Bakersfield.
PEACOCK, Mrs. H., 18th.
PLANZ, Mrs. G. J., Truxton Av.
RARDON, Mrs. KATE, Los Angeles.
RICE, Mrs. F. S., G St.
RICE, Miss RUTH, G St.
SEARS, Mrs. C. N., 1616 2d, Kern.
SMART, Mrs. SAM, San Francisco.
STEVENS, Mrs. R. H., 1729 16th.
STUART, Mrs. H. G., Prod. Bank Bldg.
SUGAR, Mrs. H. A., 18th.
TATUM, Mrs. 2111 19th.
TAYLOR, Mrs. G. H., F and Truxton.
TEGELER, Mrs. F., Southern Hotel.
THROPP, Miss E. F., Rosedale.
TIMMONS, Miss W., Prod. Bank Bldg.
TUPMAN, Mrs. H., C and 20th.
WEBSTER, Mrs. F. W., 2212 F St.
WEILL, Mrs. A., cor. 17th and H.
WEILL, Miss BLANCHE, 17th.
WILBUR, Mrs. P. S., 18th.
WILEY, Mrs. J. W., 1220 G St.
WILLIAMS, Miss KATHERINE, Kern.
WILSON, Mrs. W. C., 17th St.
WRENN, Mrs. J. B., B St.
YAGER, Mrs. C. E., 2212 F St.

FOWLER IMPROVEMENT CLUB.

Organized October 19, 1890. Meets at Fowler, Fresno County, first Tuesday from October to July.

OFFICERS.

Mrs. M. L. PARKHURST, Fowler . . . . . President
Mrs. MARIE HUTCHINSON, Fowler . . . . . Vice-President
Mrs. ELLA FISHER, Fowler . . . . . Second Vice-President
Mrs. ANTOINETTE HARRIS, Fowler. . . . . Honorary Vice-President
Mrs. KATHRYN MARDEN, Fowler . . . . . Secretary
Miss CARRIE ELDER, Fowler . . . . . Financial Secretary
Mrs. TABITHA HARRIS, Fowler . . . . . Treasurer

MEMBERS.

BARNETT, Miss EMMA, Fowler.
BARNETT, Miss LILLIAN, Fowler.
BRADLEY, Mrs. S. E., Fowler.
BROWN, Mrs. A. R., Fowler.
CHANDLER, Mrs. W. F., Fowler.
DAVIS, Mrs. C. E., Fowler.
DUFF, Mrs. J. P., Fowler.
ELDER, Mrs. A., Fowler.
ELDER, Miss CARRIE, Fowler.
FISHER, Mrs. FLORENCE, Fowler.
FISHER, Mrs. R. W., Fowler.
FREMAN, Mrs. FRANK, Fowler.
FREMAN, Mrs. G. N., Fowler.
GATCOMB, Mrs. E. E., Fowler.
GIFFEN, Mrs. R. R., Fowler.
GIFFIN, Mrs. WILSON, Fowler.
GILLESPIE, Mrs. W. B., Fowler.
GRACEY, Mrs. R. A., Fowler.
HARRIS, Mrs. AMOS, Fowler.
HARRIS, Mrs. HOWARD A., Fowler.
HOAG, Mrs. ED., Fowler.
HUTCHINSON, Mrs. B. E., Fowler.
JONES, Mrs. A. C., Fowler.
KELLEY, Mrs. E. V., Fowler.
LEON, Mrs. GEORGE A., Fowler.
MANLEY, Mrs. J. S., Fowler.
MARDEN, Mrs. W. E., Fowler.
MARSTON, Mrs. G. H., Fowler.
MATTEI, Mrs. ANDREW, Malaga.
McCULLOUGH, Mrs. D. S., Fowler.
McDONALD, Miss BESSIE, Fowler.
MOBLEY, Mrs. D. A., Fowler.
NELSON, Mrs. FRED, Fowler.
NELSON, Mrs. CHARLES, Fowler.
NORRIS, Mrs. A., Fowler.
NYE, Mrs. B. A., Fowler.
NYE, Mrs. EMMA, Fowler.
PARKHURST, Mrs. D. H., Fowler.
PARKHURST, Mrs. M. L., Fowler.
PARKHURST, Mrs. R. H., Fowler.
PATTON, Mrs. J. T., Fowler.
PETERSON, Miss MARY, Fowler.
POOL, Mrs. J. N., Fowler.
POOL, Miss LENA, Fowler.
POOL, Mrs. W. A., Fowler.
POST, Mrs. A. J., Fowler.
SCANE, Mrs. GEORGE, Fowler.
SLATER, Mrs. J. W., Fowler.
SLOAN, Mrs. N. J., Fowler.
STREETER, Mrs. E. E., Fowler.
TROWBRIDGE, Mrs. M., Fowler.
TURNER, Mrs. J. E., Fowler.
WALLACE, Mrs. EMMA, Fowler.
WARD, Mrs. Z. L., Fowler.
WEINBERG, Mrs. J. H., Fowler.

BERKELEY TOWN AND GOWN CLUB.

Alameda District. Organized 1898. Federated February, 1900. Meets on alternate Mondays 3 p. m., at Club House, corner Dwight Way and Dana, Berkeley, Alameda County, Cal.

OFFICERS.

Mrs. A. S. EAKLE, 1518 Euclid Av. . . . . President
Mrs. C. C. HALL, Hillside Av. . . . . Vice-President
Mrs. C. L. GODDARD, 2647 Dwight Way . . . . . Recording Secretary
Mrs. E. V. HATHAWAY, 2427 Channing Way . . . . . Corresponding Secretary
Mrs. CHAUNCEY WELLS, 2243 Piedmont Way . . . . . Treasurer

MEMBERS.

ADDISON, Mrs. T., 2425 Chan'ng Way.
ALLEN, Mrs. J. T., College Av.
ATTERBURY, Miss L., Le Conte Av.
BALLARD, Dr. L. S., Derby & Benvenue.
BANCROFT, Mrs. F. W., 2611 Piedmont.
BANGS, Mrs. BENJ., 2300 Warring.
BEALS, Mrs. C. R., 2214 Atherton.
BIEDENBACH, Mrs. C. L., 2526 College
BLAKE, Mrs. C. T., 2231 Piedmont Av.
BLASDALE, Mrs. J. B., 2617 Channing Way.
BONTE, Mrs. J. H. C., Sacramento.
BONTE, Miss F., 1601 I St., Sac'to.
BOONE, Mrs. P. R., 2029 Durant Av.
BOOTH, Mrs. W. F., 2302 Dane.
BRADLEY, Mrs. C. B., 2639 Durant Av.
BRECK, Mrs. C. R., 1531 Arch.
BROWN, Mrs. E. E., Washington, D. C.
BROWN, Mrs. J. C., 2525 Benvenue.
BRYANT, Mrs. H., 2714 Regent.
BUCKHAM, Mrs. J. W., Derby & Benvenue.
BULLIONS, Mrs. A. S., 2308 Warring.
BUNNELL, Mrs. J. S., 2730 Dwight Way.
BUTTERS, Mrs. CHAS., Rose Lawn.
CALKINS, Mrs. J. U., Prospect St.
CARLIN, Miss EVA V., 2315 Bancroft Way.
CHICK, Mrs. F. H., 1833 Arch.
CLARK, Mrs. C. H., 1419 Milvia.
CLAYES, Mrs. M. B., 2420 Dwight Way.
COLBY, Miss C., Lewiston Av.
CRAWFORD, Mrs. J., 2435 Piedm't Av.
CRAWFORD, Miss E. L., 2435 Piedm't.
CUMMINGS, Miss E., 2230 Haste.
DAY, Miss CLINTON, 2747 Bancroft Way.
DORNIN, Mrs. GEO., 2521 Benvenue.
DRESSLAR, Mrs. S. B., 2327 Le Conte.
DUFF, Mrs. W. L., 2429 Bowditch.
EAKLE, Mrs. A. S., 1518 Euclid Av.
EASTMAN, Mrs. JAS., 2164 Oxford.
EASTON, Mrs. G. A., 2238 Atherton.
EDMONDS, Miss ANNIE, 2612 Regent.
EDWARDS, Mrs. GEO., 2546 Dana.
FIFE, Mrs. W. C., 2728 Regent.
FINN, Mrs. JOHN, Mill Valley, Cal.
FLEMING, Mrs. T. L., 2517 Parker.
FLETCHER, Mrs. F. N., 2626 Chan'ng.
FOLGER, Mrs., H, 2320 Warring.
FRENCH, Miss S. T., 2200 Atherton.
FRYER, Mrs. JOHN, 2620 Durant Av.
GARBER, Mrs. JNO., 2706 Claremont.
GAYLEY, Mrs. C. M., 2245 Piedm't Av.
GODDARD, Mrs. C. L., 2647 Dwight Way.
GOMPERTZ, Mrs. C., 2214 Bancroft.
GRAY, Mrs. E. S., 1735 Le Roy.
GREEN, Mrs. A. T., 2627 Dwight Way.
GREENLEAF, Mrs. C. R., Piedm't Way.
GROVER, Mrs. W. A., 2327 Channing.
HAIGHT, Mrs. G. W., 2530 Telegraph.
HASKELL, Mrs. M. W., 2032 Durant.
HATHAWAY, Mrs. E. V., 2427 Chan'g.
HAVEN, Mrs. CHAS., 2811 Channing.
HAWLEY, Mrs. F. R., W'ln't & Eunice.
HAYNE, Mrs. B., 2421 Piedmont Av.
HEAD, Miss ANNA, 2538 Channing.
HEARST, Mrs. P. A., Pleasanton, Cal.
HEILBRON, Mrs. G. D., 2737 Dwight.
HINKLE, Mrs. JOHN, 2520 Channing.
HOBSON, Mrs. E. L., 2225 Chapel.
HODGHEAD, Mrs. B., San Francisco.
HOPKINS, Mrs. H., 2235 Dana.
HUGGINS, Mrs. C., 2313 Channing.
HUME, Mrs. W. D., 1512 Oxford.
HUNTER, Mrs. D. B., 2518 College Av.
JACKSON, Mrs. C. W., San Francisco.
JAFFA, Mrs. M. E., 2536 Brancroft.
JENNINGS, Mrs. R. P., 2733 Dwight Way.
JEWETT, Mrs. H. E., 2511 Benvenue.
JONES, Mrs. W. C., 2526 Benvenue.
JUDSON, Mrs. CHAS. C., 3636 Clay, San Francisco.
KEEFER, Miss ALICE, 2211 Bancroft.
KEELER, Mrs. C. A., Ridge Road.
KEELER, Mrs. JAS., 1809 Euclid Av.
KEELEY, Mrs. E., College cor. Dwight
KELLOGG, Miss M., San Francisco.
KELLOGG, Mrs. W. Y., 1743 Oxford.
KIERULFF, Mrs. I. N., Shattuck Av.
KOFOID, Mrs. C. O., 2616 Aetna.
LAWRENCE, Mrs. J., Los Angeles.
LE CONTE, Mrs. J., 2735 Bancroft.
LE CONTE, Mrs. J. N., 2739 Bancroft.
LE CONTE, Mrs. L. J., 2501 Piedmont.
LEUSCHNER, Mrs. A. O., 2333 Cedar.
LEWIS, Mrs. P., Univ. Terrace.
LIPMAN, Mrs. FRED, 2467 Warring.
LITTLE, Mrs. J. R., 2223 Durant Av.
LLOYD, Mrs. R., 2417 Channing Way.
LOEB, Mrs. J., 2616 Virginia.
LORING, Mrs. D., Berkeley Inn.
LYNCH, Mrs. J. C., 1845 University Av.
McLEAN, Miss F., 580 20th, Oakland.
McLEAN, Mrs. J. K., 2422 Durant Av.
MILLER, Mrs. ADMIRAL, Bay View, near Hopkins Terrace.
MILLER, Miss J., Bay View, near Hopkins Terrace.
MILLER, Mrs. A. C., 2515 Hillside Av.
MILLER, Mrs. C. E., 2411 Bowditch.
MERRIAM, Mrs. J. C., 2401 Bowditch.
MEYER, Mrs. H., Menlo Park, Cal.
MORGAN, Mrs. W. C., 2515 Hillside Av.
MORLEY, Mrs. WALTER, Oakland.
MORSE, Miss BLANCHE, Shattuck Av.
NOURSE, Miss LAURA, D. & B. Inst.
NOYES, Mrs. GEO. R., 2249 College Av.
O'NEILL, Mrs. EDMUND, 1631 Euclid.
PALACHE, Mrs. J., 2822 Claremont Av.
PALACHE, Miss MARY, Claremont Av.
PALACHE, Mrs. W., 2740 Claremont.
PALMER, Mrs. C. T., 2241 Piedm't Av.
PAYNE, Mrs. F. H., 2126 Univ. Av.
PAYSON, Mrs. W. H., 1915 Berryman.
PEARCE, Miss L., 2619 Channing Way.
PIERCE, Mrs. J. M., 2401 Le Conte Av.
PLEHN, Mrs. C. C., 2308 Warring.
PRICE, Mrs. CLIFTON, Univ. Ter.
PROUTY, Mrs. E. N., 2237 Vine.
RALSTON, Mrs. A. J., 2616 Channing.
RICHARDS, Mrs. J. W., 2431 Chan'ng.
RICHARDSON, Mrs. L. J., D. & B. Inst.
RICKARD Mrs. T., 2720 Bancroft Way.
RICKOFF, Miss B. M., Claremont.
RITTER, Mrs. W. E., Univ. of Cal.
ROBERTSON, Mrs. G. W., 1529 Hawthorne Ter.
ROBERTSON, Mrs. V., 1809 Euclid Av.
SCHILLING, Mrs. H., 2331 Le Conte.
SEABURY, Mrs. W. B., Guerneville.
SEARBY, Mrs. F. H., 1719 Euclid Av.
SEDGWICK, Mrs. A. A., Prospect St.
SHEPARD, Miss L., 2703 Dwight Way.
SLATE, Mrs. FRED, 2231 College Av.
SMITH, Mrs. J. H., Lorin P. O.
SMITH, Mrs. WM., 2538 Dwight Way.
SPINELLO, Mrs. M. J., 2623 Haste.
SUTTON, Mrs. A. McK., 2746 Dwight.
SUTTON, Mrs. J., Univ. Cottage No. 4.
THAYER, Mrs. H. C., Prospect St.
THOMAS, Mrs. F. E., 2647 Durant Av.
THOMAS, Mrs. R. P., La Loma.

Why Not Live in Berkeley?

WARREN CHENEY & CO., First National Bank Building,

Will show you beautiful sites and cosy homes and obtain for you terms that are as cheap as rent.

THE UNIVERSITY FRENCH LAUNDRY

CAPDEVIELLE BROS., - - - - - - - - Proprietors

Gentlemen's Work a Specialty.

2241 Shattuck Avenue, Berkeley, Cal. **Phone Dana 301**

The Vogue

A Full Line of Miss Marie Sweeney's

MILLINERY

MRS. M. E. PRATT

IMPORTER, DESIGNER, MAKER AND FITTER OF

CORSETS

Bust Supporters, Hip Reducers, Pads and Bustles Made to Order

2308 Telegraph Avenue,

Telephone Berkeley 86

M. J. Laymance, Pres. Telephone Oakland 328. Wm. J. Laymance, Sec.

Cable Address, "Laymance," Western Union Code.

Established 20 Years.

LAYMANCE REAL ESTATE COMPANY.

Real Estate Agents and Auctioneers. Office and Salesroom:

460 and 462 Eighth Street Between Broadway and Washington

OAKLAND, CAL.

FIRST NATIONAL BANK

OF BERKELEY

and BERKELEY BANK of SAVINGS

Combined Capital and Surplus, $360,000.00

United States Depositary

A GENERAL BANKING BUSINESS

SAFE DEPOSIT VAULTS

A. W. NAYLOR, President

FRANK M. WILSON, Vice-President F. L. NAYLOR, Cashier

W. E. SQUIRES, Asst. Cashier C. S. MERRILL, Asst. Cashier

WALL, Miss L. B., 2200 Atherton.
WATTLES, Mrs. W. S., San Francisco.
WEBB, Mrs. E. C., 1529 Hawthorne.
WELCHER, Mrs. W., The Cedar.
WELLENDORF, Miss M., 1601 Walnut.
WELLS, Mrs. C., 2245 Piedmont Av.
WESTON, Mrs. B., Piedm't & Chan'g.
WHEELER, Mrs. BENJ. I., 1820 Scenic.
WHITE, Mrs. KELLOGG, 2415 Fulton.
WHITNEY, Mrs. A. W., Panoramic W.
WICKSON, Mrs. E. J., 2723 Bancroft.
WICKSON, Mrs. GEO., 2309 Fulton.
WILKINSON, Mrs. C., 2628 Dwight W.
WILLIAMS, Mrs. EVAN, 2313 Hearst.
WILLIAMS, Miss ENID, 2313 Hearst.
WINTER, Mrs. D., New Haven, Conn.
WOODWORTH, Mrs. S., 2401 Prospect.
WOOLSEY, Mrs. F., 2244 Dwight Way.
WOOLSEY, Mrs. J. B., P. O. Box 141.

DINUBA WOMAN'S CLUB.

San Joaquin Valley District. Organized 1895. Meets at Odd Fellows' Hall, first and fourth Saturdays, Dinuba, Tulare County, Cal.

OFFICERS.

Mrs. A. WINTER, Dinuba . . . . . President
Mrs. W. F. DAY, Dinuba . . . . . Vice-President
Mrs. J. L. RHODES, Dinuba . . . . . Recording Secretary
Mrs. W. H. McCRACKEN, Dinuba . . . . . Ass't Recording Secretary
Mrs. W. H. ELAM, Dinuba . . . . . Corresponding Secretary
Mrs. H. HURST, Dinuba . . . . . Treasurer

MEMBERS.

ALGE, Miss AMY, Pacific Grove, Cal.
BOWERMAN, Mrs. A. C., Dinuba.
BRUBAKER, Mrs. H., Dinuba.
BURUM, Mrs. H. H., Dinuba.
BURUM, Mrs. W. H., Dinuba.
CANN, Mrs. J. M., Sultana.
COLFILTER, Mrs. J. R., Dinuba.
COCHRAN, Mrs. S. D., Dinuba.
DAY, Mrs. WILLIAM, Dinuba.
DICKEY, Mrs. D., Dinuba.
DICKEY, Mrs. E. C., Dinuba.
DICKEY, Mrs. A. L., Dinuba.
DONLEY, Mrs. M., Dinuba.
DOPKINS, Mrs. G. M., Dinuba.
DUNN, Mrs. GEO. A., Dinuba.
ELAM, Mrs. W. H., Dinuba.
FIX, Mrs. E. E., Dinuba.
FRASER, Mrs. ABNER, Dinuba.
FRASER, Mrs. J. W., Dinuba.
FULTON, Mrs. P. B., Dinuba.
GIFFIN, Mrs. GORDON, Dinuba.
GLASGOW, Mrs. Dr., Dinuba.
GOLDBERG, Mrs. A. P., Dinuba.
GRANZ, Mrs. E. H., Dinuba.
HADEN, Mrs. H. T., Dinuba.
HOSKINS, Mrs. W. L., Dinuba.
HURST, Mrs. H., Dinuba.
KELLOGG, Mrs. A. H., Dinuba.
KIRKPATRICK, Mrs. H., Dinuba.
LANDRAM, Mrs. W. E., Dinuba.
McCRACKEN, Mrs. W. F., Dinuba.
MILLER, Mrs. A. O., Dinuba.
NICHOLS, Mrs. W. B., Dinuba.
OSTERHOUT, Mrs. G. W., Dinuba.
PERKINS, Mrs. T. H., Dinuba.
RHODES, Mrs. J. L., Dinuba.
ROSS, Mrs. CHAS., Dinuba.
SCOGGINS, Mrs. F., Dinuba.
TIMMONS, Mrs. A., Dinuba.
TURK, Mrs. S. P., Dinuba.
WARD, Mrs. W. M., Dinuba.
WEDDLE, Mrs. CHAS., Dinuba.
WHITTINGTON, Mrs. W., Dinuba.
WILLIAMS, Mrs. J. F., Dinuba.
WILSON, Mrs. F. H., Dinuba.
WINTER, Mrs. A., Dinuba.
WRIGHT, Mrs. C., Dinuba.
WYLLIE, Miss EVA, Dinuba.

HANFORD TWENTIETH CENTURY CLUB.

San Joaquin Valley District. Meets in the Board of Education Rooms at Hanford, Kings County, Cal.

OFFICERS.

Mrs. M. M. CRAWFORD, 117 E. 7th . . . . . President
Mrs. E. ARMSTEAD, 314 N. Harris . . . . . Vice-President
Miss I. B. McJUNKIN, 604 N. Douty . . . . . Secretary and Treasurer

MEMBERS.

AINSWORTH, Mrs. F. H., 616 N. Harris.
ARMSTEAD, Mrs. E., 314 N. Harris.
BOWHAY, Mrs. J., 901 N. Harris.
BROOKS, Miss G., 901 N. Harris.
COSPER, Mrs. S. M., 1200 N. Douty.
CRAWFORD, Mrs. M. M., 117 E 17th.
DAVIDSON, Mrs. N., N. Douty.
DEWEY, Mrs. M., 419 N. Reddington.
MANASSEE, Mrs. L., 121 E. 7th.
McJUNKIN, Miss I. B., 604 N. Douty.
MICKLE, Mrs. E. J., 130 E. 7th.
STYLES, Mrs. W., 127 W. Ivy.

MADISON SOCIAL AND LITERARY CLUB, FRESNO.

San Joaquin Valley District. Meets at Fresno, Cal.

OFFICERS.

Mrs. DAVADELLA HART, Fresno . . . . . President
Mrs. VINA MAXON, Fresno . . . . . Vice-President
Mrs. LOUISE BROTT, R. R. 3, Fresno . . . . . Secretary
Mrs. NORA KNIGHT, Fresno . . . . . Treasurer

MEMBERS.

BELL, Mrs. NELLIE, R. R. 3, Fresno.
BROTT, Mrs. LOUISE, Fresno.
CANHAM, Mrs. ANNIE, Fresno.
DORE, Miss ALICE, Fresno.
DUHIG, Mrs. SARAH, 137 Jensen Av.
EDMONDS, Mrs. IDA, Kearny Av.
EVANS, Mrs. CARRIE, 1717 J St.
FULLER, Mrs. EDNA, Fresno.
GRANGER, Mrs. HELEN, Fresno.
HURFORD, Mrs. MATTIE, Fresno.
JORDAN, Mrs. MARY, Fresno.
KEYSER, Mrs. GEORGIA, Fresno.
LUCE, Mrs. LOUISE, Fresno.
LUCE, Mrs. LAURA, Fresno.
MORGAN, Mrs. MARY, R. R. 5, Fresno.
NORTON, Miss ALMA, Fresno.
NORTON, Mrs. MARY, Fresno.
PAYSON, Mrs. FRANCES, Fresno.
SCOTT, Mrs. LYDA, Fresno.
WHITTEN, Mrs. CECELIA, Fresno.
WINTERS, Mrs. LOIS, R. R. 5, Fresno.
WILSON, Mrs. LEMMA, Fresno.

BERKELEY TWENTIETH CENTURY CLUB.

Alameda District. Meets at Berkeley, Cal.

OFFICERS.

Mrs. ANNIE LITTLE BARRY, 2144 University Av. . . . . President
Mrs. FREDERICK WHEELER, 2415 Dwight Way . . . . . First Vice-President
Mrs. FRANK DALTON, 2243 Dwight Way . . . . . Second Vice-President
Miss ROSEMARY DOBBINS, 2600 Warring . . . . . Recording Secretary
Mrs. S. H. STRITE, 2431 Dane. . . . . Corresponding Secretary
Miss IRENE COIL, 2600 Virginia. . . . . Treasurer

MEMBERS.

ANDERSON, Mrs. F. M., 2604 Etna.
ARMSTRONG, Mrs. F. M., 2115 Delaware.
BALDWIN, Mrs. H. N., 2424 Bancroft.
BARRY, Mrs. A. L., 2144 Univ. Av.
BELCHER, Mrs. A. N., Cloyne Court.
BERRY, Mrs. R. A., 2700 Benvenue Av.
BRADLEY, Mrs. G., Euclid Av.
BREHM, Miss KATE, 2709 Benvenue.
BROWN, Mrs. E. B., 2433 Warring.
BROWN, Mrs. W. H., 1071 54th, O'kl'd.
BURT, Mrs. E. L., 2542 Hillside Way.
CALDWELL, Mrs. W. A., Moss Av.
CAMPBELL, Mrs. E. L.
CAMPBELL, Miss F. S., 1736 Oxford.
CASTERLIN, Mrs. M. A., 2332 Fulton.
CLARK, Mrs. ERNEST, 2601 Dwight.
CLARK, Mrs. F. H., 2405 Prosp't Way.
CLARK, Mrs. T., 2513 Hillegas Av.
CLARK, Mrs. W. B., 2433 Telegraph.
COLE, Mrs. A. C., 2827 Hillegas Av.
COIL, Mrs. E. W., 2600 Virginia.
COIL, Miss IRENE, 2600 Virginia.
CONGDON, Mrs. M. J., 2721 Piedm't W.
CONNOR, Mrs. F., 1629 Walnut.
COOK, Mrs. JOHN, 2747 Hillegas Av.
CORNWALL, Mrs. N. J., 2230 Chapel.
CULLOM, Mrs. H. C., 2231 Durant Av.
DALTON, Mrs. FRANK, 2243 Dwight.
De LEON, Mrs. B. N., 2908 Ellis.
DOBBINS, Mrs. M. E., 2600 Warring.
DOBBINS, Miss R., 2600 Warring.
DOWNES, Mrs. C. S., 2514 Benvenue.
DRAKE, Miss K., 1929 Bancroft Way.
DRUMMOND, Mrs. H. E., 1067 Oak, Oakland.
DUNSCOMB, Mrs. C. E., 1433 Henry.
FARRISH, Mrs. A. L., Woodland, Cal.
FARRISH, Miss F., Woodland, Cal.
FERRIER, Mrs. W. W., 2716 Hillegas.
FERRIN, Miss C., Berkeley.
FORTIER, Mrs. S., 2628 Benvenue.
FOSTER, Mrs. J. B., 2537 Regent.
GALBRAITH, Mrs. E. C., 2627 Chan'g.
GALT, Mrs. F. Y., 2115 Hearst.
GESTER, Mrs. W. B., 2620 Piedmont.
GREGORY, Mrs. M. C., 2507 Channing.
GREEN, Mrs. E., Winters, Cal.
HALLINGSWORTH, Miss N., 2625 Haste.
HATHAWAY, Mrs. W. H., 2710 Hillegas Av.
HAY, Mrs. A. T., 2528 Ellsworth.
HARDY, Mrs. E. A., 2435 Webster.
HAYNES, Mrs. W. A., 2613 Dana.
HESS, Mrs. A. F., 2420 Ashby Av.
HENDERSON, Mrs. H. N., 2611 Russell.
HIESTAND, Mrs. N. W., 2632 Benvenue.
HILDRETH, Mrs. N., Hearst, nr Arch.
HOAG, Mrs. C. P., 1619 Walnut.
HOCKETT, Mrs. T. N., 2576 Ashby Av.
HOWE, Mrs. M. D., 2332 Fulton.
HUDDART, Miss CLARA, 2125 Durant.
HUDDART, Miss MAY, 2125 Durant.
HUDSON, Mrs. L., 1924 Home.
HUNT, Mrs. J. M., 1625 Euclid Av.
HUNT, Mrs. P. M., 1646 Walnut.
HUTTON, Mrs. J. A., Haste St.
JACKSON, Mrs. G. J., 2512 Ashby Av.
KIEFFER, Mrs. S., Monterey, Mex.
KING, Mrs. W. C., Ashby Av.
KITTRIDGE, Mrs. M. C., 2529 Hillegas.
LAIRD, Mrs. FRED, 2431 College Av.
LANGLEY, Mrs. M. A. C., 2301 Cedar.
LANGLEY, Mrs. H. B., 2301 Cedar.
LASELL, Mrs. L. M., 1947 Dwight Way.
LAWSON, Mrs. W. H., 1711 Euclid Av.
LAWTON, Mrs. F. H., 2211 Dwight W.
LEONARD, Mrs. GEO., 2425 Telegraph.
LOW, Mrs. W., 2314 Cedar.
MANCHESTER, Miss I., 2360 Ellsw'th.
MANCHESTER, Mrs. W., 2360 Ellsworth.
McAVOY, Mrs. T. F., 2308 Channing.
McCLEAVE, Mrs. T. C., 2200 Bancroft.
McLAUGHLIN, Mrs. K. M., 1629 Euclid.
McQUEEN, Mrs. H. M., Ashby Av.
MEEK, Mrs. C. A., 2700 Benvenue.
MERRILL, Mrs. C. S., 2031 Bancroft.
MILLARD, Mrs. F. B., New York.
MILLER, Mrs. K. B., 2433 Warring.
MOORE, Mrs. W. P., 2317 Bancroft W.
MORRIS, Mrs. O. M., 2233 Chapel.
MORRISH, Miss O., 1526 Hawthorne.
MOULTHROP, Mrs. W., 2144 Univ.
MORRISON, Miss M., 2532 Benvenue.
NAYLOR, Mrs. F., 2200 Durant.
NEEDHAM, Mrs. P., 1531 Spring.
NEEDHAM, Mrs. W., 2323 Rose.
NEWCOMB, Mrs. B. M., 2309 Vine.
ORR, Miss M., 2431 College Av.
OSBORN, Mrs. E. E., 2608 Dwight W.
PAGE, Mrs. E. S., 2429 Stuart.
PAYSON, Mrs. B., Channing Way.
PECK, Mrs. C. W., 2636 Haste.
PECK, Mrs. J. F., 2433 Haste.
PERKINS, Mrs. C. M., 1720 Leroy Av.
PHILLIPS, Mrs. G., Euclid Av.
POND, Mrs. W. R., 1550 Oxford.
POTWIN, Mrs. C. G., 2419 Durant.
PRATT, Mrs. GEO., 2512 Etna.
RAY, Mrs. M. H., 2420 College Av.
RENKIN, Mrs. I., 2911 Wheeler.
REED, Mrs. G. R., 2015 Bancroft Way.
REEF, Mrs. J. S., 2607 Benvenue.
RICE, Mrs. C. B., Belmont.
RISTENPART, Mrs. W. A., 2300 Bancroft.
ROGERS, Mrs. P. H., 2406 Bancroft.
SEELEY, Mrs. W. A., 2830 Webster.
SHERWOOD, Mrs. W., 2600 Hillegas.
SHURTLIFFE, Mrs. C., 2128 Hearst.
SILL, Mrs. J., 2616 Shattuck Av.
SLOAN, Mrs. B. W., 2419 Durant Av.
SMITH, Mrs. L. P., 2115 Vine.
SMYTH, Mrs. G. B., 2909 Hearst Av.
SNYDER, Mrs. C. H., 2634 Benvenue.
SORRICK, Mrs. I., 2230 Durant Av.
SOLINSKY, Mrs. F. J., 2215 Durant Av.
STEVENSON, Mrs. E. A., Milvia St.
STOVER, Mrs. J. P., 2545 Regent.
STRITE, Mrs. S. H., 2431 Dane.
STUBENRAUCH, Mrs. M., 2727 Russell.
SWEESY, Mrs. L. V., 2119 Kittredge.
TAYLOR, Mrs. H. W., 1514 Walnut.
TUTTLE, Miss LOUISE, 2710 Hillegas.
VRIGON, Mrs. J. A., 2617 Hillegas Av.
WADSWORTH, Mrs. W. H., 1332 Spr'ce.
WASTE, Mrs. W. H., 2222 Durant Av.
WEBB, Miss M., Bancroft Way.
WESTENBERG, Mrs. C. A., 2811 Benvenue.
WETHERBEE, Mrs. I. F., 2212 Chan'g.
WHEELER, Mrs. F. L., 2415 Dwight.
WILDER, Mrs. W. H., 2212 Channing.
WILLIAMS, Dr. C. L., 1725 Euclid Av.
WILT, Mrs. J. H., 2125 Kittredge.
WOOD, Mrs. J. H., 2228 Durant Av.
WOODALL, Miss A., 1737 Shattuck Av.
WOODSUM Mrs. A. F., 2314 Bancroft.
WORTHINGTON, Mrs. R., 2329 Dana.

FRESNO PARLOR LECTURE CLUB.

San Joaquin Valley District. Organized in December, 1894. Meets at Fresno, Fresno County, Cal.

OFFICERS.

Mrs. J. S. JONES, 1540 K St. . . . . President
Mrs. W. J. McNULTY, 1115 T St. . . . . Vice-President
Mrs. W. N. SHERMAN, Fresno . . . . . Vice-President
Mrs. O. L. EVERTS, 1437 J St. . . . . Recording Secretary
Mrs. WESLEY WALDEN, 1361 P St. . . . . Corresponding Secretary
Mrs. T. M. HAYDEN, 2155 Amador St. . . . . Treasurer

MEMBERS

ABER, Mrs. E., 847 M St.
ADAIR, Mrs. C. H., 1020 M St.
ALEXANDER, Mrs. H. H., 2405 Sylvia.
ALLISON, Mrs. D. D., 1605 K St.
ALLUM, Mrs. LEROY, San Francisco.
AUSTIN, Mrs. J. R., 1436 K St.
AWALT, Mrs. E., 430 Nielsen Av.
BABCOCK, Mrs. GEO., 1418 K St.
BAKER, Mrs. WESTWOOD, Fresno.
BALL, Mrs. FRANK, Fresno.
BEAN, Mrs. W. A., San Joaquin and L.
BEDFORD, Mrs. J. F., 260 Forthcamp.
BLASINGAME, Mrs. JESSIE, Fresno.
BOLTON, Mrs. W. A., Farmers' Bank Bldg.
BOSTICK, Mrs. J. N., 2024 Amador.
BRALY, Mrs. J. M., 1424 J St.
BRYAN, Mrs. WM., 1558 I St.
BULLARD, Mrs. E. J., Blackstone Av.
BURDICK, Mrs. A. W., Forsythe Bldg.
BURKS, Mrs. W. T., 1633 J St.
BUSH, Mrs. ED., 921 O St.
CEARLEY, Mrs. C. T., 1456 L St.
CLARK, Mrs. ALBERT, 1544 K St.
COATES, Mrs. W. D., 264 Van Ness Av.
COCKRILL, Mrs. R. B., 1617 J St.
COLLIER, Mrs. J. M., 350 Forthcamp.
COLLINS, Mrs. MARY, 1330 L St.
CORY, Mrs. B. B., 1342 J St.
CORY, Mrs. L. L., 1028 S St.
CUMMINGS, Miss BONNIE, 904 O St.
DICKENSON, Mrs. J. E., 1729 K St.
DODD, Mrs. FRED, Hughes Hotel.
DONAHOO, Mrs. E., 211 Van Ness Av.
DORE, Miss JENNIE, Fresno.
DOW, Mrs. ZOE, The Hughes Hotel.
DREW, Mrs. A. M., 215 Blackstone Av.
DUNN, Mrs. THOS., 854 K St.
ECCLESTON, Mrs. L., 1649 I St.
EDEN, Mrs. W. W., 1459 K St.
EGAN, Mrs. J. H., Balmont & Van Ness.
EINSTEIN, Mrs. LOUIS, 948 K St.
EVANS, Mrs. A. B., 1717 J St.
EVERTS, Mrs. O. L., 1437 J St.
EVINGER, Mrs. S., Kingsburg.
FOIN, Miss LIZZIE, 1357 M St.
FOIN, Mrs. F. A., 1357 M St.
FRANKENAU, Mrs. A., Sanger, Cal.
FRANKENAU, Mrs. M., Sanger, Cal.
FREEMAN, Mrs. GEORGE, Fresno.
FREMAN, Mrs. C. C., 1055 P St.
FREMAN, Mrs. G. N., Nielson and Forthcamp.
GEARHART, Mrs. J. W., 857 M St.
GILBERT, Mrs. GEO. W., Fresno.
GLASGOW, Mrs. S. F., 1821 K St.
GLASS, Mrs. WM., 1034 N St.
GOODMAN, Mrs. S. B., 1060 T St.
GRANZ, Miss ADELAIDE, Fresno.
GRAY, Mrs. FRANK, 934 Mildreda.
GRAY, Mrs. JOHN D., 743 Mildreda.
GRAHAM, Mrs. WM., 1034 N St.
GRIFFITH, Mrs. S. N., 1056 M St.
GRIMES, Mrs. ELIZA, Nielsen and Forthcamp.
GUNDELFINGER, Mrs. H., 800 K St.
GUNDELFINGER, Mrs. LEE, 822 K St.
GUNDELFINGER, Mrs. L., 920 K St.
HALL, Mrs. ROBT., 835 Van Ness Av.
HAMMOND, Mrs. T. J., 244 Effie St.
HANSON, Mrs. H. S., 3138 Terrace.
HARRIS, Mrs. M. B., 161 Clark.
HATCH, Miss LUCY, Fresno.
HAYDEN, Mrs. T. M., 2155 Amador.
HELM, Mrs. FRANK, L and Amador.
HELM, Miss MAUD, 2823 Fresno St.
HILL, Mrs. CALVIN, 1010 T St.
HOCKETT, Mrs. S. S., 1644 K St.
HOGUE, Mrs. S. L., 1360 K St.
HOXIE, Mrs. GEO., 243 Blackstone.
HUBER, Miss TESSIE, 2022 Ventura.
HUDSON, Mrs. A. J., 1536 J St.
HUFFMAN, Mrs. M. D., 565 Nielsen Av.
HUMPHREYS, Mrs. RAY, Fresno.
HUTCHINSON, Mrs., 938 O St.
JOHNSTON, Mrs. H. M., 350 Forthcamp.
JONES, Mrs. JOHN, 1540 K St.
JONES, Mrs. R. D., 1860 K St.
KELLY, Mrs. J. H., Fresno.
KENNEDY, Miss E., 2907 Mariposa.
KENNEDY, Mrs. R., 2907 Mariposa.
KNOWLES, Mrs. J. E., 561 Nielsen Av.
KNOWLES, Miss J., 561 Nielsen Av.
LANE, Mrs. F. M., 346 Blackstone Av.
LEVY, Mrs. HERMAN, 846 K St.
McCRAY, Mrs. A. L., Cloverdale, Cal.
McDONALD, Miss MABEL, Fresno.
McDOUGALL, Mrs. B. G., Berkeley.
McLANE, Mrs. C. L., 471 Nielsen Av.
McNULTY, Mrs. W. J., 1115 T St.
MARTIN, Mrs. 253 Van Ness Av.
MAUL, Mrs. FRANK, 524 Nielsen Av.
MELLON, Mrs. EUG., 265 Van Ness.
MILLER, Mrs. S. A., 1645 K St.
MOORE, Mrs. J. C., 1411 O St.
MOWAT, Mrs. ADAM, 743 Mildreda.
MUSICK, Mrs. C. W., 1744 J St.
NEELEY, Mrs. H. W., 920 T St.
NEWMAN, Mrs. ANNA, 540 Nielsen.
NOBLE, Mrs. GEO. B., 376 Blackstone.
NOBLE, Mrs. J. P., 1039 Q St.
NOLAN, Mrs. F. J., 633 N St.
NORRIS, Mrs. CHAS., Fowler, Cal.
OLNEY, Miss RUBY, 175 Clark.
OSBOURNE, Mrs. FRED, Fresno & T.
PARKER, Mrs. R. B., 235 Forthcamp.
PATTERSON, Mrs. N. H., 1618 L St.
PATTERSON, Mrs. T. W., Tulare & W.
PIERCE, Mrs. C. S., 1509 K St.
PLATT, Mrs. S. L., 553 Nielsen Av.
POTTLE, Mrs. J. C., 1526 K St.
PRESCOTT, Mrs. F. D., 1130 S St.
REHORN, Mrs. FRANK, 1060 S St.
RISLEY, Mrs. E. W., 243 Van Ness Av.
ROBB, Miss BLANCHE, 1153 K St.
ROEDING, Mrs. GEO., Fresno, Cal.
ROWELL, Mrs. MILO, 1037 U St.
RUDY, Mrs. H. V., Fresno, Cal.
RYCE, Mrs. M. W., 2907 Mariposa St.
SACHS, Mrs ARMIN, 1406 K St.
SAMPLE, Mrs. T. N., 1558 K St.
SAUNDERS, Mrs. C., San Francisco.
SHERMAN, Mrs. W. N., Fresno, Cal.
SHUTE, Mrs. HENRY, L., Clovis, Cal.
SMITH, Mrs. ALICE, 1436 L St.
SMITH, Mrs. G. W., 1754 K St.
SMITH, Mrs. EARL, San Diego, Cal.
SMITH, Mrs. J. B., Fresno, Cal.
SMITH, Mrs. J. F., 1559 I St.
STEPHENS, Mrs. L. O., Forthcamp Av.
SWIFT, Mrs. L. P., 1661 M St.
TELFER, Mrs. C. A., 144 Blackstone.
TINNIN, Mrs. WILEY J., 938 O St.
TWINING, Mrs. FRED, 204 Van Ness.
VAUGHN, Mrs. C., 263 Glenn Av.
WAGGONER, Mrs. O. J., 104 Abby St.
WALDEN, Mrs. WESLEY, 1361 P St.
WALKER, Mrs. J. R., Kentucky Av.
WARLOW, Mrs. G. L., Fresno, Cal.
WARNER, Mrs. A. O., 1623 M St.
WARNER, Mrs. FRANK, 1816 J St.
WARNER, Mrs. H. C., 1617 J St.
WELSH, Mrs. H. H., 319 Blackstone.
WESTPHAL, Miss CLARE, 1452 K St.
WHEELER, Mrs. J., 447 J St.
WHITE, Mrs. H. F., Everett, Wash.
WHITE, Mrs. T. C., 1559 I St.
WHITE, Mrs. W. A., 1940 I St.
WILEY, Mrs. S. L., 1450 J St.
WILLIAMS, Mrs. W., Jameison, Cal.
WORMSER, Mrs. SIG., 1650 L St.

VISALIA WOMAN'S CLUB.

San Joaquin Valley District. Organized November 5, 1895. Meets at Council Rooms at Visalia, Tulare County, Cal.

OFFICERS.

Mrs. W. B. WALLACE, 218 Acequia St. . . . . President
Mrs. B. L. HUGHES, 307 W. School. . . . . Vice-President
Miss PORTIE S. CALLAWAY, 521 S. Locust St. . . . . Recording Secretary
Mrs. M. F. GROVE, 211 E. Center. . . . . Financial Secretary
Mrs. A. W. GRANT, 614 W. Oak. . . . . Corresponding Secretary
Mrs. U. K. KIBLER, 119 E. Acequia. . . . . Treasurer
Mrs. L. LAWRENCE, 213 S. Court St. . . . . Librarian
Mrs. E. O. LARKINS, 521 S. Locust. . . . . Auditor
Mrs. FLORENCE CROSS, 415 W. School. . . . . Auditor

MEMBERS.

ALGER, Mrs. Mary, Visalia.
ALLEN, Mrs. J. A., 614 W. Main.
ASKIN, Mrs. H., 211 W. North.
BLISS, Miss Cora, 303 W. Acequia.
BURLAND, Mrs. MOLLIE, 125 W. Main.
BUTZ, Miss FRANCES, Alaska.
BYRNES, Mrs. M. J., Mineral King Av.
CALLAWAY, Miss P. S., 521 S. Locust.
CROSS, Mrs. FLORENCE, 415 W. School.
CROSS, Mrs. R. F., 533 N. Locust.
FARNSWORTH, Mrs. E. C. 525 N. Cottonwood.
FRANS, Mrs. JOHN, 609 S. Court.
FEWEL, Mrs. J. W., 462 S. Locust.
GILBERT, Mrs. F., Visalia.
GRANT, Mrs. A. W., 614 W. Oak.
GRANT, Mrs. R. E., 210 W. School.
GRANT, R. P., 620 W. Oak St.
GROVE, Mrs. M. F., 211 E. Center.
HANSON, Miss MARGARET, Visalia.
HUGHES, Mrs. B. L., 207 W. School
HYDE, Mrs. JOHN, Visalia.
JOHNSTON, Mrs. ROBT., 320 N. Church.
KIBLER, Mrs. N. W., 119 E. Acequia.
KLEEBERGER, Mrs. G. R., 219 North.
KNOX, Mrs. J. G., 411 N. Court.
LARKINS, Mrs. E. O., 521 S. Locust.
LAWRENCE, Mrs. L., 213 S. Court.
LEVY, Miss JULIA, 317 N. Court.
LOCKWOOD, Mrs. ANNA, 501 N. Locust.
McEWEN, Mrs. M., 427 S. Court.
MORGAN, Mrs. J. L., Church St.
ORR, Mrs. A. R., 719 W. Willow.
ROBINSON, Miss ABI, Visalia.
ROBINSON, Mrs. LEE, Visalia.
ROLAND, Mrs. D. H., Mineral King Av.
ROTH, Mrs. R. F., 428 S. Locust.
SCOTT, Mrs. S. J., W. Acequia.
STEELE, Mrs. MARGARET, W. Oak.
STEWART, Mrs. G. W., 209 E. Center.
WALLACE, Mrs. W. B., 218 W. Acequia.

FRESNO LEISURE HOUR CLUB.

San Joaquin Valley District. Organized 1894. Federated 1903. Meets at Fresno, Fresno County, Calif.

OFFICERS.

Mrs. J. C. Hoxie, 1507 L St. . . . . President
Mrs. J. C. COOPER, 1457 M St. . . . . Vice-President
Mrs. J. C. HOWARD, 833 Blackstone. . . . . Secretary
Miss B. CUMMINGS, 904 O St. . . . . Treasurer
Mrs. W. P. MILLER, 1026 P St. . . . . Critic

MEMBERS.

BARHAM, Mrs., Tulare St.
CARTWRIGHT, Mrs. G. W., 1053 S St.
EDWARDS, Mrs. E. D., 1827 J St.
HATCH, Mrs. L., Central Colony.
LANE, Mrs. F. M., 346 Blackstone.
PADDOCK, Mrs., 145 Yosemite Av.
SHANNON, Mrs. C., 905 O St.
TUPPER, Mrs. H. C., 1045 R St.
WALDEN, Mrs. W. M., 1361 P St.
WOODWARD, Mrs. R. J., 911 O St.

HONORARY MEMBERS.

BOYD, Miss NELLIE, Central Colony.
COLSON, Mrs. H. D., Santa Monica.
EDWARDS, Mrs. J. E. F., 276 Abbey.
HART, Mrs. T. G., 251 Blackstone Av.
MARTIN, Mrs. W. H., Santa Barbara.
MILLER, Mrs. F. M., 1645 K St.
SHORT, Miss J. B., 251 Blackstone.
SMITH, Mrs. J. F., 1559 I St.
STROTHER, Mrs. J. P., 748 N St.
WHITE, Mrs. T. C., 1559 I St.

FRESNO FRIDAY CLUB.

San Joaquin Valley District. Meets at homes of members from October to May, at Fresno, Fresno County, Cal.

OFFICERS.

Mrs. H. A. SCHULZ, 243 Froelick Av. . . . . President
Mrs. M. E. NEWLIN, 218 Coast St. . . . . Vice-President
Miss NAN BURNS, 419 J St. . . . . Secretary

MEMBERS.

BECKER, Mrs. E. H., 1824 J St.
BEVERIDGE, Mrs. J. Y., Ventura Av.
BURNS, Mrs. J. A., 419 J St.
BURNS, Mrs. H. L., 1821 L St.
DORE, Miss JENNIE, R. F. D., Fresno.
DREW, Mrs. LESLIE M., 1849 J St.
FASSETT, Mrs. L. A., 905 P St.
GILMORE, Mrs. ANNA, Mildreda Av.
HOBBS, Mrs. J., Ventura Av., Fresno.
McDANIEL, Mrs. W. M., 835 Glenn Av.
NEWLIN, Mrs. J. H., 304 Van Ness Av.
PACKARD, Mrs. ANNA, 1361 O St.
WATERMAN, Mrs. E. B., 1847 I St.
WILLIS, Mrs. G. T., 1822 I St.
WILLIS, Mrs. V. L., 1824 J St.
WISHON, Mrs. A. G., 340 Fortheamp Av.

WALNUT IMPROVEMENT CLUB.

San Joaquin Valley District. Meets at Fresno, Fresno County, Cal.

OFFICERS.

Mrs. R. H. BRAMLET, Del Rey. . . . . President
Miss MARY E. CUTTER, Salem. . . . . Secretary and Treasurer

MEMBERS.

ABBOTT, Mrs. A., Fresno.
BOYD, Mrs. J. P., Fresno.
BRAMLET, Mrs. R. H., Fresno.
BROWN, Mrs. JOSIE, Fresno.
CHANDLER, Mrs. EDNA, Fresno.
CUTLER, Mrs. H. N., Fresno.
DODSON, Mrs. DAISY ORR, Fresno.
GILBERT, Mrs. J. L., Fresno.
HARDIE, Mrs. G. H., Fresno.
HULBERT, Mrs., Fresno.
KAUSE, Mrs. MARGARET, Fresno.
LA FEVER, Mrs. AGNES, Fresno.
MARTIN, Mrs. J. A., Fresno.
PEARSON, Mrs. LULU, Fresno.
POE, Mrs. SARA, Fresno.
SANDERS, Mrs. NANNIE, Fresno.
STIREWALT, Mrs. ANNA, Fresno.
TURNER, Mrs. ASENETH, Fresno.
VANDERBURG, Mrs. A. P., Fresno.
WILKER, Mrs., Fresno.

HANFORD WOMAN'S CLUB.

San Joaquin Valley District. Organized February 2, 1895. Meets in Masonic Hall at Hanford, Kings County, Cal., first and third Saturdays o each month, at 2:30 p. m., from October to May, inclusive.

OFFICERS.

Mrs. D. L. PHILLIPS, 606 N. Irwin . . . . . President
Mrs. N. ABRAMS, 409 N. Douty . . . . . Corresponding Secretary
Mrs. GEO. WEISHAR, Hanford . . . . . Financial Secretary
Mrs. A. F. HAMMOND, Florinda St. . . . . Treasurer

MEMBERS.

ABRAMS, Mrs. N., 409 N. Douty.
AINSWORTH, Mrs. T. H., Harris St.
ADOLPH, Mrs. ANNA, 125 W. Myrtle.
BAY, Mrs. E. J., 4th St.
BAYLES, Mrs. P. H., Hanford.
BRADLEY, Mrs. M. E., Hanford
BROWN, Mrs. O. E., 320 N. Harris.
BUCK, Mrs. H., 215 W. 8th.
CAMERON, Mrs. D. R., 102 W. Bush.
CAMP, Mrs. J. M., 125 W. 3d.
COE, Mrs. CHAS. 416 N. Harris.
COSPER, Mrs. E. T., N. Douty St.
CROSS, Mrs. C. M., 421 N. Douty.
DIAMOND, Miss S., Hanford.
DODGE, Mrs. F. A., 105 W. Ivy.
DODGE, Mrs. L. E., 618 N. Harris.
DONAHUE, Mrs. R., Hanford.
DONAHUE, Miss R. N., Hanford.
DOPKINS, Mrs. J. H., 130 E. 10th.
FARLEY, Mrs. J. H., 9th & Redington.
FELTON, Mrs. L. E., 110 W. Bush.
FINN, Mrs. D., 123 W. Ivy.
FORD, Mrs. J. P., 404 N. Kaweah.
FOWLER, Mrs. FLOYD, Hanford.
FOWLER, Mrs. MABEL, Hanford.
FREDERICK, Mrs. A. M., 324 4th.
FULLER, Mrs. M. A., 1402 N. Douty.
FURBY, Mrs. C. N., Douty.
GALLUP, Mrs. E., Hanford.
GALLUP, Miss MAUD, Hanford.
GAMBLE, Mrs. D., 403 N. Douty.
GOLDBERG, Mrs. A., 200 W. Bush.
GOMEZ, Mrs. A. P., Hanford.
GOODRICH, Mrs. F. M., 118 W. Ivy.
GREENBERG, Mrs. M., Hanford.
HAMMOND, Mrs. A., Florinda.
HICKS, Mrs. S. B., 220 E. 7th.
HOYT, Mrs. J. N., Hanford.
JACOBS, Mrs. KATE, 213 N. Irwin.
KAUNTZE, Mrs. E., Opera House Blk.
LACY, Mrs. H. G., 209 W. 4th.
LACY, Mrs. O. M., 120 S. Irwin.
MENDELSOHN, Mrs. L., Hanford.
McCORD, Mrs. J., 1404 N. Douty.
McGINNIS, Mrs. B. B., Hanford.
McGINNIS, Mrs. H., 301 E. 9th.
McQUIDDY, Mrs. W. R., 114 E. 8th.
McRAE, Mrs. P., 1208 N. Douty.
MURRAY, Mrs. DAVID, Hanford.
NELS, Mrs. JOHN, Hanford.
PAGE, Mrs. E. J., Hanford.
PARKER, Mrs. H., Hanford.
PHILLIPS, Miss F. V., Hanford.
PHILLIPS, Mrs. D. L., 604 N. Irwin.
RHOADS, Mrs. J. W., 212 W. 8th.
RICHARDSON, Miss E., Hanford.
RUBENSTEIN, Mrs. A., 211 W. 11th.
RUSSEL, Mrs. M. S., Hanford.
SHANNON, Mrs. S., Hanford.
SPINKS, Mrs. C. C., Hanford.
STERNAU, Mrs. P., Hanford.
STIMPSON, Mrs. M., Hanford.
TAYLOR, Mrs. W. M., Hanford.
THOMAS, Mrs. W. M., Hanford.
VANCE, Mrs., 214 E. 8th.
VAN VLEAR, Mrs. J. W., Hanford.
WALKER, Mrs. E. H, 914 N. Harris.
WEISBAUM, Mrs. N., 205 E. 8th.
WEISHAR, Mrs. GEO., Hanford.
WHITE, Mrs. R. G., 616 N. Douty.
YOUNG, Mrs. J. W., Hanford.

KERN WOMAN'S CLUB.

San Joaquin District. Meets at Kern. East Bakersfield, Cal.

OFFICERS.

Mrs. LIZZIE HUTCHINGS, Kern . . . . . President
Mrs. EDNA KAAR, Kern . . . . . Vice-President
Mrs. NELLIE NEFF, Kern . . . . . Secretary
Mrs. SUSIE PRATT, Kern . . . . . Treasurer

MEMBERS.

AMMERMAN, Mrs. E., Kern.
BACHELDOR, Mrs. MAMIE, Kern.
BUCK, Mrs., Kern.
CARNES, Mrs. NELLIE, Kern.
COLE, Mrs. HATTIE, Kern.
FEATHERSTONE, Mrs. B., Kern.
GILLESPIE, Mrs. M., Kern.
GUILFOYLE, Mrs. N., Kern.
HUTCHINGS, Mrs. L., Kern.
HEAGEY, Mrs., Kern.
KAAR, Mrs. EDNA, Kern.
LUCE, Mrs. DELTA, Kern.
McELROY, Mrs. SADIE, Kern.
MEYERS, Mrs. E., Kern.
MURRAY, Mrs. P., Kern.
NEFF, Mrs. NELLIE, Kern.
PECKHAM, Mrs. R., Kern.
PIERSON, Mrs. CARRIE, Kern.
PRATT, Mrs. S., Kern.
SEARS, Mrs. ALBERTA, Kern.
THOMPSON, Mrs. F., Kern.
UPTON, Mrs. ELLA, Kern.
WALLACE, Mrs. INEZ, Kern.
YEARGIN, Mrs. KATE, Sparks, Nev.
YEARGIN, Miss LETA, Sparks, Nev.

REEDLEY CULTURE CLUB.

Organized 1899. Meets at Reedley, Fresno County, Cal.

OFFICERS.

Mrs. WM. McCREARY, Reedley . . . . . President
Mrs. WM. ROSS, Reedley . . . . . Vice-President
Mrs. F. TIERMAN, Reedley . . . . . Treasurer
Mrs. H. F. WINNES, Reedley . . . . . Recording Secretary
Mrs. LILLA HOLMAN, Reedley . . . . . Corresponding Secretary

MEMBERS.

ANDERSON, Mrs. C. O., Reedley.
BARIEAN, Miss M. J., Reedley.
CARKICK, Mrs. STEPHEN, Reedley.
CARRIER, Miss MEDIA, Reedley.
DENEEN, Mrs. MARION, Reedley.
DUNCAN, Miss ALPHA, Reedley.
FAIRWEATHER, Mrs. J., Reedley.
FINK, Mrs. P. W., Reedley.
GARDINER, Mrs. GRACE, Reedley.
GREEN, Mrs. W. W., Reedley.
HATHAWAY, Mrs. R., Reedley.
HOLMAN, Mrs. LILLA, Reedley.
JANSEN, Mrs. J., Reedley.
JAYNE, Mrs. MARY, Reedley.
KNAUER, Mrs. F. S., Reedley.
MATHEWS, Mrs. C. W., Reedley.
McCREARY, Mrs. WM., Reedley.
MICHELTREE, Mrs. F., Reedley.
MULLER, Miss CLARA, Reedley.
RHORER, Mrs. W. N., Reedley.
ROSS, Mrs. WM., Reedley.
SHEIBLY, Mrs. J. E., Reedley.
WHITNEY, Dr. LUCY, Reedley.
WINNES, Mrs. H. F., Reedley.
WISEMAN, Mrs. A. L., Reedley.

OLEANDER WOMAN'S STUDY CLUB.

San Joaquin Valley District. Organized November 6, 1900. Meets second and fourth Thursdays at homes of members, from October to June, at Oleander, Fresno County, Cal.

OFFICERS.

Mrs A. R. NICHOLSON, Oleander . . . President
Mrs. A. J. RUDY, Oleander . . . Vice-President
Mrs. E. GATCOMB, Fowler . . . Treasurer
Miss GRACE LOVELY, Fowler . . . Secretary

MEMBERS.

BROOKS, Mrs. W., Oleander.
CHURCH, Mrs. C., Oleander.
CRAYCROFT, Mrs. F., Fresno.
DUFF, Mrs., Oleander.
ELLIOTT, Miss ANNIE, Oleander.
HARRIS, Mrs. R. L., Oleander.
HOPKINS, Mrs. F. B., Oleander.
HUTCHINSON, Mrs. C. C, Oleander.
JAMES, Mrs. J. W., Oleander.
McLAUGHLIN, Mrs. D. C., Fresno.
RUDY, Mrs. W., Oleander.
VAN LOO, Mrs. K., Oleander.

WEST PARK THURSDAY CLUB.

San Joaquin Valley District. Meets at homes of members at Fresno, Cal.

OFFICERS.

Mrs. J. S. DORE, Fresno . . . President
Mrs. M. T. LOCKHART, Fresno . . . Vice-President
Miss EDNA McNEIL, Fresno . . . Recording Secretary
Mrs. E. W. JAGGER, Fresno . . . Financial Secretary

MEMBERS.

ALBEE, Miss NELLIE, Fresno.
BARNWELL, Mrs. R. W., Fresno.
BENSON, Mrs. D. E., Fresno.
BOWEN, Mrs. A. S., Fresno.
BOWEN, Mrs. J. J., Fresno.
BOWEN, Mrs. W. P., Fresno.
BURLEIGH, Mrs. H. N., Fresno.
BURLEIGH, Mrs. H. E., Fresno.
DORE, Mrs. J. S., Fresno.
DORE, Miss JENNIE, Fresno.
DUNLAP, Mrs. WM., Fresno.
EATON, Mrs. R. L., Fresno.
FANNING, Mrs. NONA, Fresno.
GLOTZBACH, Miss ANNA, Fresno.
HANSEN, Mrs. MORTON, Fresno.
HART, Miss PEARL, Fresno.
HART, Mrs. C., Fresno.
HOBBS, Mrs. GEORGE, Dinuba.
HOLCOMB, Mrs. A. F., Fresno.
HUDSON, Miss KATE, Fresno.
JACQUE, Mrs. Fresno.
JACKSON, Mrs. S. N., Fowler.
JACKSON, Mrs. BESSIE, Fresno.
JACKSON, Mrs. C. W., Fresno.
JAGGER, Mrs. E. W., Fresno.
LOCKHART, Mrs. M. T., Fresno.
McNEIL, Mrs. A., Fresno.
McNEIL, Mrs. WILL, Fresno.
PERKINS, Mrs. A. S., Fresno.
PICKRELL, Mrs. M. K., Fresno.
RHEA, Mrs. R. W., Fresno.
RICE, Miss AGNES, Fresno.
ROSE, Mrs. J., Fresno.
SANFORD, Mrs. HARRY, Fresno.
STAUB, Mrs. W. H., Fresno.
STORY, Mrs. M. A., Fresno.
TABOR, Mrs. R. E., Fresno.
TABOR, Miss MAYME, Fresno.
WEBB, Mrs. E. G., Fresno.
WEBB, Miss LIZZIE, Fresno.
WEST, Mrs. L., Fresno.
WINTERS, Mrs. E. R., Fresno.

LEMOORE WOMAN'S CLUB.

San Joaquin Valley District. Organized 1900. Meets in Sweetland's Hall, Lemoore, Cal.

OFFICERS.

Mrs. ANNIE DEWEY, Lemoore . . . President
Mrs. LILLIE BUCKNER, Lemoore . . . Vice-President
Mrs. EMMA FOX, Lemoore . . . Secretary
Mrs. PHEBE BROWN, Lemoore . . . Financial Secretary
Mrs. ELLA SELLERS, Lemoore . . . Treasurer
Mrs. GERTRUDE BULLARD, Lemoore . . . Librarian

MEMBERS.

AMMERMAN, Mrs. E. P., Lemoore.
APPERSON, Mrs. E., Lemoore.
BAILY, Mrs. HATTIE, Lemoore.
BEAL, Mrs. JENNIE, Lemoore.
BLANCHARD, Mrs. GRACE, Lemoore.
BRISON, Mrs. MAY, Lemoore.
BROWN, Mrs. PHEBE, Lemoore.
BROWNSTONE, Mrs. E., Lemoore.
BULLARD, Mrs. G., Lemoore.
BUCKNER, Mrs. LILLIE, Lemoore.
BURTON, Mrs. L., Lemoore.
CHIN, Mrs. LENA, Lemoore.
CALDWELL, Miss LOUISE, Lemoore.
CALDWELL, Miss R., Lemoore.
DENTON, Mrs. D., Lemoore.
DEWEY, Mrs. ANNIE, Lemoore.
FOLLETT, Mrs. KATE, Lemoore.
FOX, Mrs. GERTRUDE, Lemoore.
FOX, Mrs. MARY, Lemoore.
GRAY, Miss VESTA, Lemoore.
HANCOCK, Mrs. CORA, Lemoore.
HUTTON, Mrs. A., Lemoore.
JOHANSON, Mrs. MARIE, Lemoore.
LOBB, Mrs. KITTIE, Lemoore.
MARTIN, Mrs. MARY, Lemoore.
MAXWELL, Miss E., Lemoore.
McGLASHIN, Mrs. ROSE, Lemoore.
PERKINS, Mrs. ELLEN, Lemoore.
RICHMOND, Miss M. L., Lemoore.
STANDART, Mrs. M. J., Lemoore.
SELLERS, Mrs. ELLA, Lemoore.

PORTERVILLE INTER SE CLUB.

San Joaquin Valley District. Organized February 27, 1892. Meets at Porterville, Tulare County, Cal.

OFFICERS.

Mrs. SARAH M. PRETTYMAN, Porterville . . . President
Mrs. EMMA R. LEWIS, Porterville . . . Vice-President
Mrs. M. CONSTANCE SPROTT, Porterville . . . Secretary

MEMBERS.

BAKER, Mrs. NELLIE M., Porterville.
BARTLETT, Mrs. A. C., Porterville.
BOLLER, Mrs. LUELLA, Porterville.
BREY, Mrs. A. F., Porterville.
BROWN, Mrs. R. E., Porterville.
FLANDERS, Mrs. E. P, Porterville.
HARDEMAN, Mrs. S. E., Porterville.
KNUPP, Mrs. N., Porterville.
LEWIS, Mrs. E. R., Porterville.
PRETTYMAN, Mrs. S. M., Porterville.
PUTNAM, Mrs. M. J., Porterville.
SCHULZ, Mrs. M. M., Porterville
SMITH, Mrs. G. W., Porterville.
SPROTT, Mrs. M. C., Porterville
WILLIAMS, Mrs. E. H., Porterville

AZUSA WOMAN'S CLUB.

Los Angeles District. Organized January, 1901. Meets first and second Wednesdays at Woman's Club House, Azusa, Los Angeles, Cal.

OFFICERS AND MEMBERS.

Mrs. H. M. COULTER ..... President
Mrs. E. P. HUBBARD .....First Vice-President
Mrs. J. J. AYERS, Azusa .....Second Vice-President
Mrs. H. S. JOHNSON, Azusa ..... Recording Secretary
Mrs. V. M. GREEVER, Azusa ..... Corresponding Secretary
Mrs. R. E. SMITH, Azusa ..... Treasurer
Mrs. J. T. LINDLEY, Auzsa .....Chairman Program Committee

ADAMS, Miss ROMOLA, Azusa.
ATKINSON, Mrs. W. A., Azusa.
BURDICK, Mrs. Dr. E. L., Azusa.
CASEY, Mrs. CHAS. C., Azusa.
CALVERT, Mrs. J. W., Azusa.
CLARK, Mrs. F. L., Azusa.
DANIELS, Mrs. P. C., Azusa.
DAVIS, Mrs. W. A., Azusa.
DOLE, Miss SARAH L., Long Beach.
ELLIS, Mrs. S. A., Azusa.
GATTON, Mrs. C. R., Azusa.
GORDON, Mrs. C. T., Azusa.
HALL, Mrs. ASA, Azusa.
HAMLIN, Mrs. R. W., Glendora.
HETH, Mrs. W. W., Azusa.
HUBBARD, Mrs. SOLOMON, Azusa.
HUBBARD, Mrs. E. E., Azusa.
JOHNSON, Mrs. E. S. Azusa.
KATZ, Mrs. ADOLPH, Azusa.
LEE, Mrs. E. H., Azusa.
LA FETRA, Mrs. T. W., Glendora.
MATHEWS, Mrs. G. G., Azusa.
RICE, Mrs. E. P., Covina.
RICE, Mrs. E. V., Azusa.
SHELDON, Mrs. W. A., Azusa.
SMITH, Miss CLARA, Azusa.
SMITH, Mrs. R. E., Azusa.
THOMAS, Mrs. E. C., Azusa.
THOMPSON, Miss ELLEN, Azusa.
WHITCOMB, Miss ELIZABETH, Glendora.
WHITCOMB, Mrs. G. D., Glendora.
WRIGHT, Mrs. GEO. W., Azusa.
WRIGHT, Miss NANCY, Azusa.

LOS ANGELES EACH AND ALL CLUB.

Los Angeles District. Organized, Sept. 9, 1905. Federated, Jan. 1906. Meets every Thursday at the Times Rest Room, at 7 o'clock p. m.; Los Angeles, Los Angeles County, Cal.

OFFICERS.

ELLA LEON LAWRENCE, 3505 Hough Av..... .....President
ALICE BELL, Fulton Block.....First Vice-President
FLORENCE KRAMER, 906 Stevenson Av .....Second Vice-President
PAULINE YOUNG, 315 W. Pico.....Recording Secretary
FRANCES FREUND, 3101 East 5th..... Corresponding Secretary
ISABELLE COTTLE, 1516 W. 17th.....Group Secretary
MRS. NEVA RICH SCOTT, 232 N. Eastlake Av.....Treasurer

MEMBERS.

ANDERSON, HAZEL, 1675 Church St.
BARRETT, HAZEL, 1529 Cambria.
BEAN, MARY R., 1358 W. 20th.
BELLE, ALICE, Fulton Block.
BLADES, IRENE, 2510 Juliet St.
BLASDELL, MARGARET, 801 E. 4th.
COLLINS, CONSTANCE, 2341 Thompson St.
COTTLE, ISABELLE, 1516 W. 17th.
DANIELS, Mrs. EMILY, Hollywood, Cal.
DESSAN, Miss, 130 S. Cummings St.
DUNN, AMY.
EBERLE, Mrs.
ELLIOTT, FLORENCE.
EVANS, FLORENCE, 327 W. 28th.
FINLEY, Mrs. E., 2626 West 9th.
FLAMMER, Mrs. MAE, 517 East 32nd.
FRUEND, FRANCES, 3101 East 5th.
GARDINER, Mrs. J. N., 1033 West 36th.
GERVAIS, NEVA, 1933 East 1st St.
GOTTLEBER, MINNIE, 3511 East 1st.
GOTTLEBER, ELSIE, 3511 East 1st.
GRIFFIN, Mrs., 922 Sante St.
HALSEY, Mrs., 1229 Normandie St.
HALSEY, GRACE, 1229 Normandie St.
HALSEY, RUTH, 1229 Normandie St.
HALCOMBE, ELSIE, 449 Lake.
HARTBAUGHER, LAURA, 321 West Pico.
HEINIG, JULIA, 256 Olive St., Hillcrest.
HENRY, MAY E., 1231 East 46th.
HIGGANS, Mrs., 2103 Estrella Av.
HIGGANS, INDIA, 2103 Estrella Av.
JOHNSON, Mrs. GERTRUDE, Sherman, Cal.
JUDY, Mrs. WINNIE, 145 East 36th.
KENNEDY, Mrs. ALICE, Ocean Park, Cal.
KENNEDY, MYRTLE, 907 So. Hill St.
KELSO, MARIE, 727 West 7th.
KIP, KATHRYN R., 910 West 35th.
KOSTER, HERMINIA, 1117½ Maple Av.
KRAMER, FLORENCE, 906 Stevenson Av.
KUCH, WINIFRED, 523 Ruth Av.
LAWRENCE, ELLA L., 3505 Hough Av.
LEONHARDT, GRETCHEN, 1375 East 17th.
LOOMIS, NELLIE.
LUMPKIN, GERVELL, 1811 W. 5th St.
MERRY, Mrs. MARY, 619 Ruth Av.
MOORE, Mrs. E., 1126 West 42nd.
MYER, MABEL, 1414 West 8th.
NICKERSON, CLARA, 422 N. Chicago.
PARKS, MABEL, 422½ West 16th.
PATTERSON, MARGARET, 2776 La Salle Av.
PHILLIPS, ALINE, 724 Coronado St.
PLANT, Mrs., 411 East 16th.
QUITZOW, Mrs. ADA, 531 Gless.
RAZELLE, TERESA, 1230 So. Hill.
READY, ANNA G., 992 Dewey St.
RICH, ALTA, 888 East 20th.
SCOTT, Mrs. NEVA RICH, 232 N. Eastlake Av.
SPERER, ALICE, 527 E. Ave. 28th.
STANG, CLARA, 1814 Michigan Av.
STONE, HATTIE C., 3501 Dayton.
THOMAS, ETTA, 1707 Maple Av.
THOMAS, MARGARET, 1707 Maple Av.
THOMPSON, MARGRETTA, 675 Coronado.
TROMLEY, Mrs. MAY, Hotel Chester.
WEBB, KATHERINE, 1405 Silver.
WERNER, AMELIA, 1430 Cherry St.
WILLIAMS, MABEL, 224 So. Olive.
WINSHIP, Mrs. TALBOT, 735 E. 31st.
WINTERS, Mrs. J., 1166 E. 51st.
YOUNG, PAULINE, 315 W. Pico.

HIPOLITO REVERSIBLE WINDOWS

As necessary in modern residences as modern lighting. Revolve to any angle and slide up and down like ordinary sash. Admits perfect ventilation without draft. Easily and quickly cleaned from inside of building. Saves time, money and labor.

Send for Handsome Illustrated Booklet

HIPOLITO SCREEN & SASH CO.

Home 5190 Main 1806

HIPOLITO SCREENS

The most attractive, simple, durable and economical screen on the market. Easily and quickly removed. Fits outside or inside of window. Made of the best seasoned lumber and non-rusting bronze wire netting. Wire is so securely fastened that every thread is held at an absolutely EVEN TENSION.

Send for Descriptive Booklet.

HIPOLITO SCREEN & SASH CO.

Home 5190 Main 1806

LOS ANGELES HUNDRED YEAR CLUB.

Los Angeles District. Los Angeles, Cal.

OFFICERS AND MEMBERS.

Mrs. D. WIEBERS, 21st & Bonsallo St. ..... President
Mrs. EMMA EDGERTON, 134 Boyle Ave ..... Vice-President
Miss LULU PILE LITTLE, 2716 Vermont Ave ..... Secretary
Mrs. J. T. DUANE, 1139 W. 6th ..... Financial Secretary
Mrs. T. H. LINK, 1220 W. 24th ..... Treasurer

BIRD, Mrs. LYDIA T., 2652 Griffin Ave.
CLAY, Mrs. E. A., 932 S. Flower St.
COLE, Miss CATHERINE, San Francisco.
CREIB, Miss JEAN, L. A. Examiner.
HANK, Miss MARIE, Hotel Astoria.
HEALEY, Mrs. ISAAC, 1262 W. 23rd St.
HIBBARD, Mrs. MARY, Pasadena.
HOSMER, Mrs. E., 1302 S. Figueroa St.
HUGHES, Mrs. THOMAS, 1226 Alvarado.
GRAME, Mrs. MARY E., 134 Ohio St.
McCOLLOUGH, Mrs. A. M. G., 955 S. Alvarado.
MORSE, Mrs. T. T., R. F. D. R., 1, Norwalk, Cal.
SCHAFF, Mrs. N. M., 1130 Santer St.
SCHEAU, Mrs. L. C., Tropico.
SEVERENCE, Mrs. C. M. S., 809 W. Adams.
SEXTON, Mrs. LOUISA, 1821 W. 1st St.
SEYMOUR, Miss C. M., 746 W. Adams.
SMITH, Mrs. A. G., Ocean Park.
SMITH, Mrs. MELISSA, 429 Lake St.
SPENCER, Mrs. L. S., 2637 Griffin Ave.
TROWBRIDGE, Mrs. R., Sierra Vista & Western Ave.
THOMPSON, Mrs. W. R., 1241 W. 30th.
VANCE, Mrs. L. M., 14th & Main Sts.
WHITE, Mrs. I. S., Hotel Astoria.
WHITING, Mrs. A. P., 6th & Alvarado.
WIER, Mrs. J. J., 1653 Vermont St.
VAN GREES, Mrs. L. C., S. 43 Hope St.

DOWNEY SATURDAY AFTERNOON CLUB.

Meets every Saturday afternoon at the homes of members at Downey, Cal.

OFFICERS.

Mrs. THOMAS BAGLEY, Downey ..... President
Mrs. O. J. ROWLEY, Downey ..... First Vice-President
Mrs. C. R. FREEMAN, Downey ..... Second Vice-President
Mrs. H. A. SCOTT, Downey ..... Treasurer
Miss JUDIE McKELLAR, Downey ..... Secretary and Reporter

MEMBERS.

ADAMS, Mrs. S. A., Downey.
ALLEN, Mrs. MONTROSE, Downey.
ARDIS, Mrs. J. H., Downey.
ARROWSMITH, Mrs. C. C., Downey.
BURKE, Mrs. FRANK, Downey.
COKE, Miss NELLIE, Downey.
CRAWFORD, Mrs. T., Downey.
DARBY, Mrs. ARTHUR, Downey.
ELLIOTT, Mrs. SARAH, Norwalk.
FOSTER, Miss ELIZABETH, Downey.
FOSTER, Miss MAY, Downey.
FRANKEL, Mrs. REGINA, Downey.
FREEMAN, Mrs. C. R., Downey.
FREEMAN, Miss JENNIE, Downey.
HALL, Mrs. A. D., Downey.
HAYGOOD, Mrs. A. G., Downey.
HENSHAW, Mrs. GEO. M., Downey.
HODGINS, Mrs. THOS., Downey.
HULL, Mrs. D. E., Downey.
HUTCHINSON, Miss OLLIE, Downey.
KENDRICK, Mrs. J. C., Los Angeles.
KINNEY, Mrs., Norwalk.
JENISON, Mrs. ROY, Downey.
MATHER, Mrs. E. M., Downey.
MARR, Miss MAUD, Downey.
McCOLLOUGH, Mrs. J. H., Downey.
McKELLAR, Miss M. JOSIE, Downey.
McKELLAR, Miss JUDIE, Downey.
MOORES, Miss EDNA, Downey.
MOORES, Miss ORLANDO, Downey.
NEWCOMB, Miss MARION, Downey.
ROWLEY, Mrs. O. J., Downey.
SCOTT, Mrs. H. A., Downey.
SCOTT, Mrs. R. L., Downey.
SCRIBNER, Mrs. E. F. Downey
STEEL, Miss LIZZIE, Downey.
STEEL, Miss RUTH, Downey.
STRINE, Miss A., Downey.
WALTON, Mrs. C. S., Downey.
WATHEN, Mrs. E. A., Downey.
WEST, Mrs. E. G., Norwalk.
WILLIAMS, Miss K., Downey.

CARPINTERIA WOMAN'S CLUB.

Organized 1894. State Federation 1901. Meets first and third Saturday at members' homes, Carpinteria, Cal.

OFFICERS.

Miss ARIANA MOORE, Carpinteria ..... President
Miss MATHA MORRIS, Carpinteria ..... First Vice-President
Mrs. D. C. HUMPHREY, Carpinteria ..... Second Vice-President
Miss BELLE OGLESBY, Carpinteria ..... Recording Secretary
Mrs. Z. U. LESCHER, Carpinteria ..... Corresponding Secretary
Miss EMMA GRUBB, Carpinteria ..... Treasurer
Mrs. JOHN BAILLARD, Carpinteria ..... Auditor and Librarian

MEMBERS.

ANDREWS, Mrs. E. W., Carpinteria.
BAILARD, Mrs. B. F., Carpinteria.
BAILARD, Mrs. JOHN W., Carpinteria.
BAILARD, Miss K., Carpinteria.
BAILARD, Mrs. L. A., Carpinteria.
BAILARD, Miss E. M., Carpinteria.
BECKSTEAD, Mrs. W. E., Carpinteria.
BURLEIGH, Mrs. J. M., Carpinteria.
CALDWELL, Mrs. L. B., Carpinteria.
DANE, Mrs. J. A., Carpinteria
DIMMICK, Miss CARRIE, Carpinteria.
DIMMICK, Miss MABEL, Carpinteria.
ELLERY, Mrs. HENRY, Carpinteria.
ELLERY, Miss FRANCES, Carpinteria.
ELLERY, Mrs. ED., Carpinteria.
FISH, Mrs. HENRY, Carpinteria.
FISH, Mrs. HESTER, Carpinteria.
FRANKLIN, Mrs. B. O., Carpinteria.
FRANKLIN, Mrs. G. A., Carpinteria.
FRANKLIN, Mrs. G. E., Carpinteria.
GRINSTEAD, Mrs. OTIS, Carpinteria.
GRUBB, Miss EMMA, Carpinteria.
HUMPHREY, Mrs. D. C., Carpinteria.
LESCHER, Mrs. Z. W., Carpinteria.
LYMAN, Mrs. HENRY, Carpinteria.
MARQUIS, Mrs. WM., Carpinteria.
MELICK, Mrs. C. M., Garden Grove, Cal.
MOORE, Mrs. ARIANA, Carpinteria.
MORRIS, Mrs. J. H., Carpinteria.
MORRIS, Miss MARTHA F., Carp'teria.
OGAN, Miss E. C., Carpinteria.
OGLESBY, Miss ANNA B., Carpinteria.
OGLESBY, Miss P., Carpinteria.
PENDERGAST, Mrs. E. F., Carpinteria.
PHILIPS, Mrs. W. R., Carpinteria.
PYSTER, Miss K., Carpinteria.
SENTENY, Mrs. GEO., Carpinteria.
SHEPARD, Mrs. HENRY, Carpinteria.
SHEPARD, Mrs. SIM, Carpinteria.
SPRAGUE, Mrs. ORRIN, Carpinteria.
THURMOND, Mrs. G. E., Carpinteria.
THURMOND, Mrs. FRANK, Carp'teria.
WALKER, Miss E., Carpinteria.
WARD, Mrs. T. W., Carpinteria.
WARD, Miss ELIZABETH, Carp'teria.
WEBSTER, Mrs. L. T., Carpinteria.
YOUNG, Mrs. J. W., Carpinteria.

BOYS and GIRLS---Begin the saving habit.
YOUNG MEN and WOMEN---Lay the foundation of your future home.
MIDDLE AGED MEN and WOMEN---Prepare for old age.
OLD MEN and WOMEN---Invest your funds safely for a good income.

The Provident Mutual Building & Loan Assn.

Pays the best dividends of any institution of its kind in the West; invests its funds only in first mortgages on Improved Real Estate; pays more than 12 per cent. on Installment Stock; accepts deposits from $2 per month up; : : : :
MAKES LOANS ON MONTHLY PAYMENT PLAN.

Issues Coupon Certificates Drawing 6 Per Cent. Payable Semi-Annually

Subscribed Capital - - - - - - $4,000,000
Paid-up Capital - - - - - - - $800,000

DIRECTORS:

L. W. BLINN, Pres.
N. BONFILIO
M. H. HELLMAN
NILES PEASE
L. J. CHRISTOPHER, Vice-Pres.
DR. WM. BABCOCK
E. A. WILSON
J. M. HUNTER, Secretary

135 South Broadway
LOS ANGELES, CALIFORNIA

HOME 4123 SUNSET BLACK 2361

EAST WHITTIER WOMAN'S IMPROVEMENT CLUB.

Los Angeles District. Organized April, 1901. Meets first and fourth Wednesdays at Clubhouse, East Whittier, Los Angeles County, Cal.

OFFICERS. MEMBERS.

Mrs. CARRIE FLETCHER, East Whittier . . . . . President
Mrs. SARAH SHARPLESS, East Whittier . . . . . Vice-President
Mrs. CLARA JOHNSON, East Whittier . . . . . Treasurer
Mrs. CLARA YORK, East Whittier . . . . . Secretary

AIKEN, Mrs. HATTIE, E. Whittier.
BACON, Mrs. ANNA, E. Whittier.
BARTON, Mrs. S. W., E. Whittier.
BERRY, Mrs. LOUISA, E. Whittier.
BICKLE, Mrs. ED., E. Whittier.
BUCKMASTER, Mrs. T. H., E. Whittier.
BUSH, Mrs. ROBERT, E. Whittier.
BUTTERFIELD, Mrs. A. M., Whittier.
COOK, Mrs. EVA J., E. Whittier.
CRUMLY, Mrs. W. R., E. Whittier.
DULL, Mrs. JOHN, E. Whittier.
DULL, Mrs. W., E. Whittier.
EMORY, Mrs. SALLY, E. Whittier.
FITCH, Mrs. A. A., E. Whittier.
FLETCHER, Mrs. C. A., E Whittier
FLETCHER, Miss RUTH, E. Whittier.
FRICK, Mrs. IDA LEE, E. Whittier.
GALES, Mrs. JOHN, E. Whittier.
GEORGE, Mrs. ALICE, E. Whittier.
GREY, Mrs. F., E. Whittier.
GRIFFIN, Mrs. O. B., E. Whittier.
GRIFFIN, Mrs. M. E., E. Whittier.
HAZZARD, Mrs. MAUD, E. Whittier.
JOHNSON, Mrs. I. HENRY, E. Whittier.
KING, Mrs. ANNIE, E. Whittier.
KIRKPATRICK, Mrs. R. J. E. Whittier.
KYES, Mrs JANE, E. Whittier.
MARSDEN, Mrs. LUELLA, E. Whittier.
MARTIN, Mrs. IRWIN, E. Whittier.
McELROY, Mrs. A. M., E. Whittier.
MENDELHALL, Mrs. T.W., E. Whittier.
MILLER, Miss FRANKIE, E. Whittier.
MILLER, Mrs. SARAH, E. Whittier.
MILLHOUSE, Mrs. F., E. Whittier.
NEWELL, Mrs. T. N., E. Whittier.
PITZER, Mrs. ELLA, E. Whittier.
REED, Mrs. ANNA V., E. Whittier.
SANBORN, Mrs. MARY S., E. Whittier.
SARGENT, Miss AGNES, E. Whittier.
SHARPLESS, Mrs. S. V., E. Whittier.
SHIPE, Mrs. MARY R., E. Whittier.
SLAWSON, Mrs. H. P., E. Whittier.
SLIKE, Mrs. H., E Whittier.
SWAIN, Mrs. SARAH, E. Whittier.
THOMPSON, Mrs. F., E. Whittier.
WADE, Mrs. ADELIA, E. Whittier.
WILLIAMS, Mrs. M. B., E. Whittier.
WOODS, Mrs. LIZZIE, E. Whittier.
YORK, Mrs. CLARA, E. Whittier.

MOUNTAIN VIEW SHAKESPEARE CLUB.

Los Angeles District. Organized, April, 1902. Federated 1904. Meets every Friday, at 3 P. M. at the home of Mrs. Rose Snell, El Monte.

OFFICERS AND MEMBERS.

Mrs. OLIVE FREER, El Monte . . . . . President
Miss LULU MAYES, El Monte . . . . . Vice-President
Mrs. F. G. KIMBALL, El Monte . . . . . Secretary & Treasurer

BELCHER, Miss EMILY, El Monte.
CHARLESWORTH, Mrs. G. H., El Monte.
DeWITT, Mrs., El Monte.
DRAKE, Mrs. MYRA, El Monte.
EDDLEMAN, Mrs. CORA, El Monte.
EDDELMAN, Miss M., El Monte.
HAYES, Mrs. JOHN, El Monte.
HAYES, Mrs. FRANK, El Monte.
KAUFFMAN, Mrs. I., El Monte.
METCALF, Mrs. EMERY, El Monte.
METCALF, Mrs. MARCELLA, El Monte
QUINN, Mrs. FANNY, El Monte.
RAAB, Mrs. EFFIE, El Monte.
SNELL, Miss CATHERINE, El Monte.
SNELL, Mrs. ROSE, El Monte.
TALLOR, Mrs. EVELYN, El Monte.
WALLS, Mrs., El Monte.
WARREN, Mrs. MAY, El Monte.

GLENDORA WOMAN'S ATHENA CLUB

Los Angeles District. Organized September, 1903. Federated January, 1904. Meets every other Wednesday at Library, Glendora, Cal.

OFFICERS AND MEMBERS.

Miss ELLA BOYAKIN, Glendora . . . . . President
Mrs. BERNICE FAGER, Glendora . . . . . Vice-President
Miss STELLA BURRIS, Glendora . . . . . Corresponding Secretary
Mrs. ETHEL WEST, Glendora . . . . . Treasurer

ARENSHIELD, Mrs., Glendora.
BANHOLD, Mrs., Glendora.
BECKWITH, Mrs., Glendora.
BLANNERHASSETT, Mrs. C., Glendora
BOTAKIN, Miss BETTA, Glendora.
BUCK, Miss FLORENCE, Glendora.
DeSHIELDS, Mrs. MAGGIE, Glendora.
DeSHIELDS, Miss MATTIE, Glendora.
FENTON, Miss DAISY, Glendora.
FRAZIER, Miss MAGGIE, Glendora.
FRAZIER, Miss MILDRED, Glendora.
GREITMAN, Miss MARY, Glendora.
GSCHWIND, Mrs. DEAN, Glendora.
HAWKINS, Mrs. BESS, Glendora.
KENNARD, Mrs. E., Glendora.
KING, Miss GEORGIA, Glendora.
KINGSLEY, Mrs., Glendora.
KUHN, Mrs. ETHEL, Glendora.
KUHRY, Mrs. PEARL, Glendora.
LaFETRA, Mrs. ESTELLE, Glendora.
LEWIS, Mrs., Glendora.
MATHIAS, Mrs. PEARL, Glendora.
MAYHILL, Mrs. DORA, Glendora.
NICHOLS, Mrs. NELLIE, Glendora.
ODELL, Mrs. F. E., Glendora.
ROGERS, Mrs. MABEL, Glendora.
ROSA, Miss EMMA, Glendora.
SHIELD, Miss MARGARET, Glendora.
SUYDAM, Mrs. LULU, Glendora.
SWERDFEGER, Miss MARY, Glendora.
WEST, Mrs. ETHEL, Glendora.
WHITCOMB, Mrs. ADA, Glendora.
WOLGEMUTH, Mrs., Glendora.

COVINA MONDAY AFTERNOON CLUB.

Los Angeles District. Organized 1898. Meets at Woman's Club House, Covina, Los Angeles Co., Cal.

OFFICERS AND ACTIVE MEMBERS.

GRISWOLD, Mrs. W. M., Covina . . . . . President
BURPEE, Mrs. ALICE, Covina . . . . . Vice-President
HERRON, Miss ANNA M., Covina . . . . . Recording Secretary
HARRIS, Mrs. LOUIS, Covina . . . . . Financial Secretary
FIRST NATIONAL BANK OF COVINA . . . . . Treasurer

ATWOOD, Mrs. G. N., Covina.
BEMIS, Mrs. C. E., Covina.
BLANCHARD, Mrs. H. D., Covina.
BELL, Mrs. J. F., Covina.
BROWN, Miss PHOEBE L., Irwindale.
CLAPP, Mrs. C. F., Covina.
COOK, Mrs. I. I., Covina.
COOLMAN, Mrs. J. H., Covina.
CROOK, Mrs. WILLIAM, Charter Oak.
CRAWFORD, Mrs. C. E., Covina.

SEEDS, BULBS, PLANTS, FRUIT TREES

We carry the fullest and most complete stock in the West.
"Our Specialty": Native and Foreign Tree and Shrub Seeds.

Agents for all the leading brands of Poultry and Stock Foods, including International Stock Food, Darling's High Protein Poultry Foods, Incubators, Garden Tools, and requisites.

GERMAIN SEED CO.

326-330 SOUTH MAIN STREET, LOS ANGELES

HOME 'PHONE EX. 996 SUNSET 'PHONE MAIN 996

FOREIGN MONEY BOUGHT AND SOLD

PHONES { HOME 392 / MAIN 392

HUGH B. RICE COMPANY

Established 1888.

Passenger Agents for all Steamship Lines

604 S. MAIN STREET
Pacific Electric Bldg.

Los Angeles, Cal.

Travelers' Checks, Drafts and Letters of Credit Sold, Available All Over the World

Tickets Around the World

Agents Cook's Tours

The Hygienic Vegetarian Restaurant

GEORGE H. SCOTT, Manager

Corner Third and Hill Streets, - - Los Angeles, Cal.

The Largest Vegetarian Cafe on the Pacific Coast. A Strictly First-Class Temperance Restaurant. Reasonable Prices. Attractive Dining-Room. Excellent Service.

SOUTHERN CALIFORNIA AGENCY FOR THE BATTLE CREEK AND ST. HELENA SANITARIUM HEALTH FOODS PHONE HOME A-6289

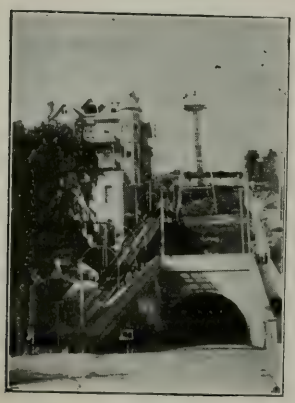

Have You Visited

THE ANGELS FLIGHT?

Cor. Third and Hill St.

LOS ANGELES, CAL.

Most unique pleasure resort in the world. Pavilion, Park and Observation Tower. Fares 5c with liberal ticket reductions.

DAVIS, Miss CLARA A., Covina.
EDWARDS, Miss MAUDE, Covina.
GIVEN, Mrs. BRYCE M., Charter Oak.
GOOCH, Miss EMMA, Covina.
GREEN, Miss H. E., Covina.
HAMILTON, Mrs. A. L., Pasadena.
HAWKS, Miss EMMA L., Charter Oak.
HALLAHAN, Mrs. SOPHIE W., Covina.
JENNINGS, Mrs. G. D., Covina.
JESSUP, Mrs. SOLON, Covina.
LOVELL, Mrs. J. T., Covina.
LEIGHTON, Mrs. C. A., Covina.
KING, Mrs. DANA C., Covina.
MENEFEE, Mrs. CLARANCE, Covina.
MATTHEWS, Mrs. J. H., Covina.
MATHEWS, Mrs. J. L., Covina.
MATTHEWS, Miss LUCY, Covina.
MIDDLETIN, Miss M. M., Charter Oak.
McGIFFERT, Mrs. W. M., Covina.
NYE, Mrs. W. P., Glendora.
OHAVER, Mrs. J. F., Covina.
POLLARD, Mrs. R. C., Covina.
PRATHER, Mrs. E. G., Covina.
RATEKIN, Mrs. L. L., Covina.
ROSENTHAL, Miss HELEN, Covina.
STETSON, Miss EMILY M., Covina.
STOWELL, Miss LOTTIE, Charter Oak.
STURTEVANT, Miss M. M., Pasadena.
TEMPLETON, Miss HELEN G., Covina.
WHITSEL, Mrs. J. M., Covina.
WARNER, Mrs. E. P., Covina.

ASSOCIATE MEMBERS.

BEARDSLEY, Mrs. C. S., Covina.
BARRON, Miss PEARLE, Covina.
BLANCHARD, Miss DORA A., Covina.
BROADWELL, Mrs. W. B., Covina.
BLANCHARD, Mrs. S. J., Covina.
CARAHAN, Mrs. ALEX., Covina.
CHAPMAN, Mrs. F. M., Covina.
CHRISTIE, Miss LIZZIE R., Covina.
COOK, Miss ABBIE, Covina.
CUSHMAN, Mrs. A. W., Covina.
ELLIOTT, Mrs. J. R., Covina.
FABRICK, Mrs. F. H., Covina.
FOLLETT, Mrs. FLORA, Covina.
FLETCHER, Mrs. ALFRED, Covina.
GRISWOLD, Mrs. JOHN, Covina.
HOUSER, Mrs. J. O., Covina.
KING, Mrs. B. L., Covina.
KERCKLOFF, Mrs. A. P., Covina.
LEVIS, Mrs. DAVE B., Chicago.
MACE, H. O., Charter Oak.
McFARLANE, Mrs. WILLIAM, Covina.
MILLER, Mrs. CARRIE A., Covina.
MOSKOWITS, Miss M., Covina.
PLANT, Mrs. CARRIE A., Covina.
POLLARD, Mrs. R. J., Covina.
POTTER, Mrs. C. W., Covina.
REED, Mrs. J. D., Covina.
REICHARD, Mrs. DAN, Irwindale.
SEELEY, Mrs. A. M., Covina.
STOWELL, Mrs. S. A., Covina.
THORPE, Mrs. B. F., Covina.
VINCENT, Mrs. O. W., Covina.
WILSON, Mrs. J. N., Covina.
WARREN, Mrs., Covina.

SANTA MONICA WOMAN'S CLUB.

Los Angeles District. Meets at Santa Monica, Los Angeles, County, Cal.

OFFICERS.

Mrs. D. G. STEPHENS, 525 Nevada Av..... Honorary President
Mrs. ALLEN M. JAMIESON, 335 4th..... President
Mrs. J. S. HUNT, 657 Third St.....First Vice-President
Mrs. GEORGE H. HUTTON, 734 N. Third .....Second Vice-President
Miss E. McLAUGHLIN, 457 4th..... Secretary
Mrs. JESSICA R. CLARK, 506 Fifth..... Treasurer

MEMBERS.

ABBOT, Miss M. E., Santa Monica.
BAKER, Mrs. FRANK, Santa Monica.
BALSLEY, Mrs. B. A., Santa Monica.
BARKER, Miss ELLEN, Santa Monica.
BROOKS, Miss A. M., Santa Monica.
BROWNE, Mrs. J. D. H., Santa Monica.
BURR, Mrs. EUGENE, Santa Monica.
CASE, Mrs. L. H., Santa Monica.
CHAPIN, Mrs. M. E., Santa Monica.
CLARK, Mrs. J. R., Santa Monica.
COFFMAN, Mrs. H. L., Santa Monica.
COLLINS, Mrs., Santa Monica.
DIKE, Mrs. EDWIN, Santa Monica.
DOTY, Mrs. GEO. F., Santa Monica.
DUDLEY, Mrs. T. H., Santa Monica.
DUNN, Miss, Santa Monica.
ECKERT, Mrs. D. A., Santa Monica.
EGLESTON, Mrs. S. J., Santa Monica.
GARDNER, Mrs., Santa Monica.
GARMAN, Mrs. M. L., Santa Monica.
GIBBON, Mrs. W. T., Ocean Park, Cal.
GILLIS, Mrs. W. T., Santa Monica.
GUIDINGER, Mrs. A. M., Santa Monica.
HARRISON, Miss A., Santa Monica.
HART, Mrs. ALFRED, Santa Monica.
HENDRICK, Mrs. J. W., Santa Monica.
HENRY, Mrs. J. U., Santa Monica.
HIBBARD, Mrs. CHAS., Santa Monica.
HILDRETH, Miss F., Santa Monica.
HOLCOMB, Mrs. N. A., Santa Monica.
HOLT, Mrs. D. G., Santa Monica.
HUBBELL, Mrs. L. E., Santa Monica.
HULL, Mrs. WM. P., Santa Monica.
HUNT, Miss BERTHA, Santa Monica.
HUNTER, Mrs. BEN S., Santa Monica.
HUTTON, Mrs. H. A., Santa Monica.
JACKMAN, Miss L., Santa Monica.
JACKSON, Mrs. A. E., Santa Monica.
JAMES, Mrs. THOS., Santa Monica.
JONES, Mrs. JOHN P., Santa Monica.
JONES, Mrs. ROY, Santa Monica.
JONES, Miss G., Santa Monica.
KELLER, Mrs. J. F., Santa Monica.
KENNEDY, Mrs. ROBT., Santa Monica.
KING, Mrs. FANNY G., Santa Monica.
KNESEL, Mrs. A. L., Santa Monica.
LA GRANGE, Mrs. O. H., Soldiers' Home
LAING, Mrs., Santa Monica.
LANE, Mrs. A. W., Ocean Park, Cal.
LATHROP, Mrs. ADA, Santa Monica.
LEAVITT, Mrs. NELLIE, Santa Monica.
LEAVITT, Miss F., Santa Monica.
LEGGETT, Mrs., Santa Monica.
LESTER, Mrs. G. B., Santa Monica.
LINDSEY, Mrs. CHAS., Santa Monica.
LOOMIS, Mrs. L. D., Santa Monica.
LOVELACE, Mrs. C. E., Ocean Park.
McCAMPBELL, Mrs. A. J., S. Monica.
McLAUGHLIN, Miss MAY, 457 Fourth.
MILLER, Mrs. R. M., Santa Monica
MONTGOMERY, Mrs. A. M., S. Monica.
MOSSE, Miss ELFIE, Santa Monica.
MYERS, Miss E., Santa Monica.
NEBEKER, Mrs. B. A., Santa Monica.
NILES, Miss J. R., Santa Monica.
NOBLE, Mrs. ARTHUR, Pasadena.
NORMAN, Mrs. H., Santa Monica.
OAKES, Mrs. M., Santa Monica.
ORTON, Mrs. J., Santa Monica.
PIERCE, Miss G. A., Santa Monica.
POLKINGHORN, Mrs., Los Angeles.
POTTER, Miss J., Santa Monica.
RAMSEY, Miss A., Santa Monica.
RENNIE, Mrs. WM., Santa Monica.
ROBERTS, Mrs. M. B., Santa Monica.
SEYMOUR, Mrs. JOHN, Santa Monica.
SCHAUB, Mrs. A. B., Santa Monica.
SIMMONS, Miss MAY, Santa Monica.
SMALE, Mrs. J. B. E., Santa Monica.
SORTER, Mrs. C. R., Santa Monica.
SOUTHCOTT, Mrs. G. W., Sta. Monica.
SPIES, Mrs. H. A., Santa Monica.
STANWOOD, Miss S., Santa Monica.
SULLINGER, Mrs. W. R. H., S. Monica.
SWEET, Mrs. C. H., Santa Monica.
SWEETZER, Mrs. EDW., Sta. Monica.
SYMINGTON, Mrs. W. H. L., S. Monica.
TAFT, Mrs. F. M., Santa Monica.
TANEY, Mrs E., Santa Monica.
TANNER, Mrs. R. R., Santa Monica.
TAPPAN, Mrs. WALLACE, Venice.
TEGNER, Mrs. CHAS., Santa Monica.
THURSTON, Mrs. W. F., Santa Monica.
THREADWELL, Mrs. G. A., S. Monica.
TULLIS, Mrs. O. G., Santa Monica.

Perfection in Smoked Meats

Cudahy's Diamond "C"

HAMS

BACON

DIAMOND "C" LARD ABSOLUTELY PURE

"The Taste Tells"

Handled by all Dealers Desirous of Catering to Highest Class Trade

The Cudahy Packing Co., U. S. A.

POPE WAVERLY ELECTRIC AUTOMOBILES

BOTH PLEASURE AND COMMERCIAL VEHICLES

There are good logical reasons for the popularity of the POPE WAVERLY electric automobile. It is the one indispensable car for the general use of the entire family. It is "Always Ready," Clean, Stylish and Noiseless. Easy to operate.

15 different Models, ranging in price from $1050 to $3500

B. L. Brown, 1126-1130 S. Main St., Los Angeles
REPRESENTATIVE

Home Phone 2696 **Sunset Broadway 3700**

THE KEY ROUTES

Personally Conducted Daily

PARLOR CARS

Leave Depot, Sixth and Main Streets, as follows:

No. 1--For Mt. Lowe at 9:30 a. m.

Via Pasadena, Altadena, Rubio Canyon and Echo Mountain.

No. 2--For San Gabriel Mission and Orange Groves 9:40 a. m.

San Gabriel Mission, 100-Year-old Grapes Vine, Baldwin's Ranch, Foot Mt. Wilson, Pasadena, Ostrich Farm.

No. 3--Great Surf Trip at 10:15 a. m.

100-Miles Along the Beaches, including sail on the ocean from Long Beach to San Pedro. One hour at Huntington Beach for dinner at our beautiful hotel, Huntington Inn.

No. 4--Seeing Los Angeles Car

Leave Angelus Hotel, Fourth Street entrance, 10 a. m (except Sunday) and 2 p. m. daily. Large, broad-gauge cars.

No. 5--Kite-Shaped Track.

Parties leave Santa Fe station 8:30 a. m.

Tickets and further information at 102 (second door on right) inside main entrance to Pacific Electric Railway station, Sixth and Main streets, or branch offices, Angelus Hotel, Fourth street entrance, and No. 9 North Fair Oaks Avenue, Pasadena.

Pacific Tours Company

FINEST QUALITY GENUINE CHINESE JADE JEWELRY

We constantly procure the most beautiful specimens of Sacred Jade direct from the Chinese. Genuineness and quality have been passed upon by our experts. Exclusive Designs in Hand Made Jewelry.

Mandarin Rings,
Pendants,
Bracelets,
"Lucky" Rings,
Scarf Pins,
Brooches.

Wrought in Pure Native 24 Karat Gold by expert Chinese Goldsmiths.

Booklet "Jade" free on request.

Selection shipments on approval made to any address.

Brock and Teagans

JEWELERS

BROADWAY, - - LOS ANGELES, CAL.

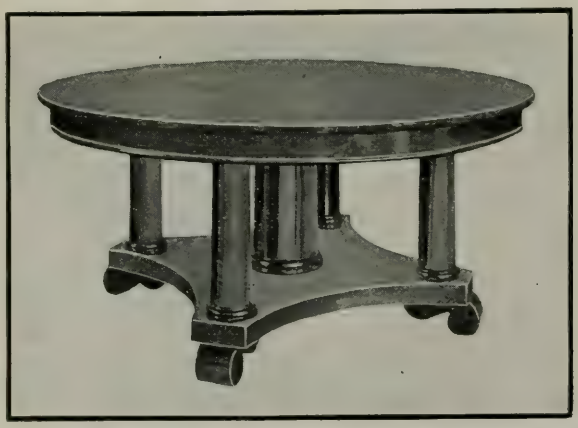

OUR ROUND EXTENSION TABLE WHICH IS STILL ROUND WHEN EXTENDED

WE MAKE THESE TABLES IN ANY DESIGN AND ANY FINISH

CARL ENOS NASH CO.

716-718 SO. SPRING ST., LOS ANGELES

MAKERS OF FINE FURNITURE . .

MANTELS ∴ INTERIOR WOODWORK

TILES, ANDIRONS AND FIRE FIXINGS

DESIGNS AND ESTIMATES FURNISHED

LOS ANGELES PACIFIC COMPANY ELECTRIC LINES

"BALLOON ROUTE"

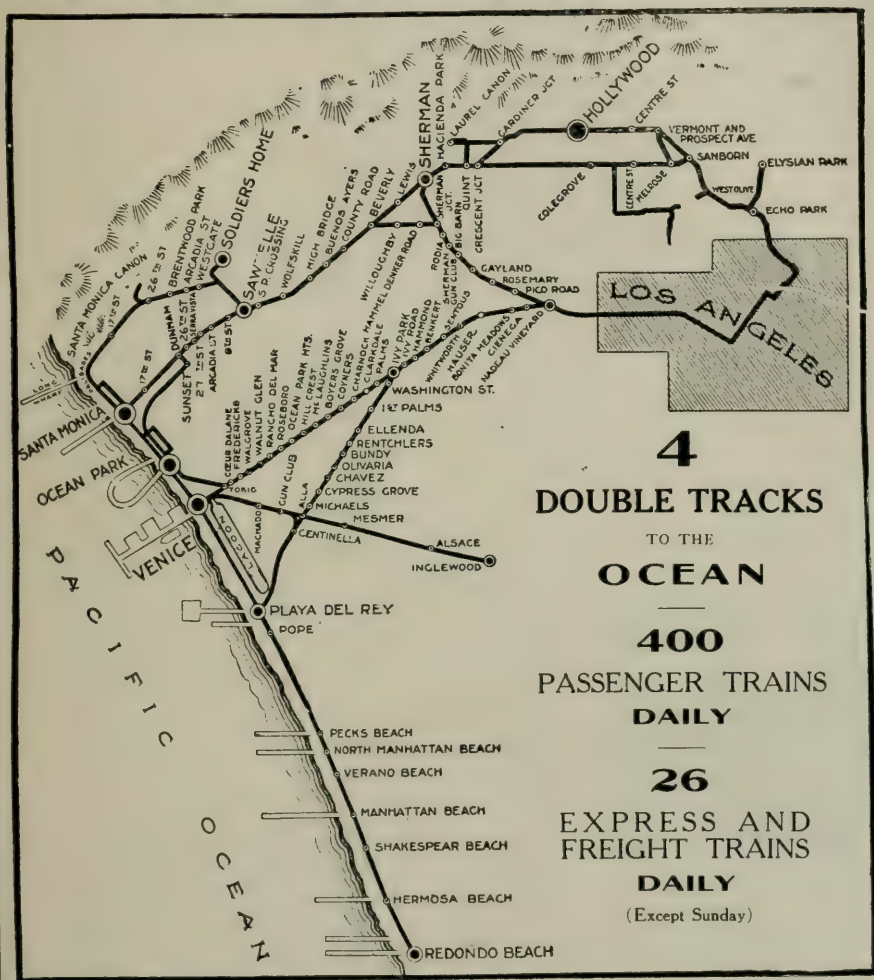

THE SCENIC ROUTE of Southern California, the most enjoyable trip in the world, leaving Los Angeles going via Hollywood, Soldiers' Home, Santa Monica Canyon to the ocean. You pass through Orange and Lemon Groves and have the most beautiful view of Mountain and Valley Scenery, 14 miles of actual beach track.

Fare Los Angeles and any one beach point..... **50 Cents Round Trip**
Fare Los Angeles and **all** beach points..... ..... **85 Cents Round Trip**

going and returning via different routes. Stop-overs at principal points on the 85-cent ticket. There are alsodaily "Balloon Route" **parlor car excursions, 70 miles, $1.00 Round Trip.**

ASK OR WRITE FOR ILLUSTRATED BOOKLET.

F. A. SHORT,
General Freight and Passenger Agent.

General Offices 316 W. 4th St. Los Angeles, Cal.

American Fine Arts Association

Blanchard Art Gallery

Los Angeles, California

Free Exhibition of Works of Celebrated Artists.
Oil, Water Colors, Pastels, Etc., Etc.,
Sculpture, Casts, Oddities

¶ Owing to my fondness for the work, and having for many years produced unique effects, and advised correct framing, I have decided to have a room connecting with the Gallery, arranged for the display of frames, mouldings and mounts, and have arranged with The McClellan-Kanst Company to manufacture my commissions.

R. A. Bernstein,
Pres. and Mgr.

BENHAM
INDIAN TRADING COMPANY
514 South Hill St., Los Angeles
ART LEATHER MANUFACTURERS
and Largest Dealers in
GENUINE INDIAN GOODS
in the world

WE HAVE TWELVE TRADING posts on the different Indian reservations, and carry an extensive assortment of NAVAJO BLANKETS, INDIAN BASKETS, BEAD WORK, POTTERY and GENUINE INDIAN GOODS of every description.

A grand prize was awarded us by the Jury of Scientists at the World's Fair, St. Louis, for FINE WEAVE NATIVE DYE NAVAJO BLANKETS.

A Specialty of ours is the Swastika Jewelry, beaten out of Silver Coin by the Navajo Silversmiths.

This interesting Buddhist or Egyptian Symbol is also used by the Navajo women weavers in their blankets, and by the Apache and Pima Indians in their baskets.

A new and artistic feature of ours is Air Brush Work, a process of applying oil colors to leather with a fine needle under air blast that blows it into the material in a fine spray. It is an entirely new thing in art work, is very beautiful, and should not be compared with brush or burnt work. The artist who originated this work, and the only person who can do it, is now regularly employed by us.

We manufacture, for the trade, Applique Post Cards, Mats, Hangers, Pillows and Table Covers in great variety, and to order hand-painted portieres and other artistic work.

We employ only the best artists, use only the best skins, especially tanned, and our work should not be compared with amateur decorated productions.

If you want the best order from the

BENHAM INDIAN TRADING CO.,
514 South Hill Street, Los Angeles, Cal.
Facing Central Park.

LOS ANGELES RUSKIN ART CLUB.

Los Angeles District. Organized October 12, 1888. Meets Wednesdays at 10 A. M., Blanchard Building, Los Angeles, Cal.

OFFICERS AND MEMBERS.

Mrs. M. J. F. STEARNS, 1047 Elden Av ..... Honorary President
Mrs. J. W. HENDRICK, Santa Monica ..... President
Mrs. I. L. HIBBARD, 927 Burlington ..... First Vice-President
Miss VICTORIA WITMER, 1422 W. 3rd St ..... Second Vice-President
Mrs. W. S. TAYLOR, 233 E. Adams St ..... Recording Secretary
Mrs. H. G BRAINARD, 1661 Orange St ..... Corresponding Secretary
Mrs. W. S. BULLIS, 463 Westlake Ave ..... Treasurer
Miss LETHA LEWIS, 1425 W. 3rd St ..... Financial Secretary
Mrs. JAMES KOYER, Hotel Netherlands ..... Curator

ASHLEY, Mrs. B. B., 730 W. 16th St.
ALBEE, Mrs. MONNIS, 1229 W. 23rd St.
ANDERSON, Mrs. W. H., Ocean Park.
ALDERSON, Miss EDITH, 1213 Hoover.
ALLEN, Mrs. CHAS. W., 941 Gratton St.
BARBER, Mrs. B. C., County Hospital.
BROWN, Mrs. W. B., 463 Westlake Ave.
BRANT, Mrs. P. G., 3131 S. Figueroa St.
BISHOP, Mrs. W. S., cor. Adams & Menlo Ave.
BRAINARD, Mrs. H. G., 1661 Orange.
BRADLEY, Mrs. A., Hotel Lankershim.
BRODKECK, Mrs., 212 N. Soto St.
BROWN, Mrs. D. R., 1207 Elden Ave.
BARTLETT, Mrs. W. S., 2400 W. Adams
CALDWELL, Mrs. A., 325 Westlake.
CHAPMAN, Mrs. J. S., 203 N. Soto St.
CHAPMAN, Mrs. WARD, 203 N. Soto St.
CLARKE, Miss FRANCES, 1610 Figueroa.
CRANDALL, Mrs. J. E., 139 S. Hill St.
CLOUGH, Mrs. H. W., 230 S. 66th Ave.
CONREY, Mrs. N. P., 1633 Rockwood St.
COTTER, Mrs. P. G., 729 Burlington Av.
CROONKSHANK, Mrs. H. A., 679 Hoover.
CANFIELD, Miss E., Alvarado & 8th.
DIXON, Mrs. W. M., 12th & Arapahoe.
DONAVAN, Miss A. M., 1288 W. 24th.
DUNN, Mrs. W. E., 1127 W. 27th St.
DOHENEY, Mrs. E. L., 8 Chester Pl.
DAY, Mrs. C. E., 1346 1-2 S. Hope St.
DANIELL, Mrs. N. S., 2620 Manitou Av.
EDWARDS, Mrs. D. K., 235 S. Olive St.
EDDY, Mrs. J. M., Hill Crest Inn.
HART, Mrs. H. W., 849 Burlington Ave.
FETTE, Miss MARGARET, 607 1-2 W. 31st St.
FORBES, Mrs. A. S. C., 2830 S. Olive St.
FAY, Mrs. F. E., 1298 Orange St.
FLETCHER, Miss LILLIAN, Vermont & Adams.
GREBLE, Mrs. EDWIN, 1131 S. Orange Grove Ave., Pasadena.
GIBSON, Mrs. J. N., 419 Cummings St.
GRADY, Mrs. J. B., 28th & Hoover Sts.
GIBBS, Mrs. J. D., 4224 Park View Ave.
GUMAN, Mrs. EDGAR, 2324 1-2 S. Grand Ave.
HOUSH, Mrs. W. H., 5548 Pasadena Av.
HERNANDES, Miss, 141 W. 25th St.
HUBER, Mrs.
HUTCHINSON, Mrs. G. L., 2404 W. 7th.
HUBBELL, Mrs. S. C., Hotel Lankershim.
HOUSEL, Miss, Hunting Hall.
HANCOCK, Mrs. IDA, 7th & Coronado.
HAYNES, Mrs. J. R., 945 S. Figueroa.
JEFFRIES, Mrs. W. P., 967 Arapahoe.
JOHNSON, Mrs. GAIL, 315 Westlake.
JOHNSON, Mrs. MILBANK, 360 Westlake Ave.
KANST, Mrs. J. F., 432 Westlake Ave.
KENNEDY, Mrs. W. F., 1712 W. Adams
KOEPFLE, Mrs. J. O., Orange & Burlington.
KOYER, Mrs. M. L., Hotel Netherlands.
LAWLIN, Mrs. JOHN, South Pasadena.
LONG, Mrs. B. F.
LYNCH, Miss, 717 S. Burlington Ave.
MAYS, Mrs. J. W., 1128 S. Grand Ave.
MacGOWAN, Mrs. G., 738 Garland Ave.
McFEE, Mrs. E., 1222 W. 29th St.
McCUTCHEN, Miss N., 1925 Burlington.
McQUADE, Mrs. L. J., cor. 9th & Hill.
McLENEGAN, Mrs., 2619 Raymond Ave.
MEYERS, Mrs. W. R., 306 North Av. 66
MOORE, Mrs. S. D., 1152 Irola St.
MURPHY, Mrs. DAN, 2858 Orchard Ave.
NEWMARK, Mrs. P., 1915 Grand Ave.
NEWKIRK, Mrs. A. B., 313 N. Soto St.
OLWEN, Mrs. J. B.
PRIDHAM, Mrs. R. W., South Pasadena.
PECK, Mrs. J. F. H., 102 Baker Pl.
REX, Mrs. T. A., 1434 Flower St.
ROGERS, Mrs. A. C., 1527 Shatto St.
SAUNDERS, Mrs., 2695 San Marino St.
SINSABAUGH, Mrs. ANNA, 3118 Figueroa.
SHETTLER, Mrs. R., 765 Hoover St.
SMITH, Miss BELLE, 245 S. Grand Ave.
SMITH, Miss ROSE, 2419 S. Grand Ave.
SNOWDEN, Mrs. J. H., 1524 St. Andrews Pl.
STEARNS, Mrs. J. F. F., 1017 Elden Av.
STILSON, Mrs. W. W., 812 Kensington Rd.
STRONG, Mrs. H. W. R., Whittier, Cal.
STOCKARD, Mrs. B. A., 1717 W. 5th St.
TAYLOR, Mrs. W. S., 233 E. Adams St.
TORRENCE, Mrs. L. C., 331 W. 32nd St.
WADLEIGH, Miss A. E., 1415 S. Hope.
WALLS, Mrs. J. A., 712 E. Adams St.
WASHBURN, Mrs. W. J., 4000 Pasadena Ave.
WELLCOME, Mrs. D. E., 1921 Burlington.
WIGMORE, Mrs. JOHN, 949 Adams St.
WHITE, Mrs. CECELIA, 141 W. 25th.
WHITE, Mrs. L. A., 679 Hoover St.
WITMER, Miss VICTORIA, 1422 W. 3rd.
WRIGHT, Mrs. C. C., 732 Burlington Av

LOS ANGELES WEDNESDAY STUDY CLUB.

Los Angeles District. Organized 1902. Meets Wednesday mornings.

OFFICERS AND MEMBERS.

Mrs. SYRENA COVELL, 126 Burlington Ave ..... President
Mrs. MARTHER P. BRONSON, 620 Bailey St ..... Vice-President
Mrs. LIZZIE E. DURRELL, 214 E. 5th St ..... Secretary
Mrs. ANNA YOAKUM, 601 N. Belmont Ave ..... Treasurer

ALAGIE, Mrs. GENEVA, Alhambra.
BAKER, Mrs. MATTIE, 1925 Montrose.
CROSS, Mrs. LIZZIE BELL, 438 E. 28th.
FRENCH, Mrs. ELLA M., 1028 Dewey.
GREY, Mrs. MINNIE A., 413 W. 28th.
JOHNSON, Mrs. ADDIE, 3302 S. Main.
HERENDEEN, Mrs. IDA V., 1147 Dewey Ave.
MELCHOR, Mrs. AZEMA, 126 E. 30th.
MOULTON, Mrs. HARRIET A., Hollywood.
PARK, Mrs., 214 E. 5th St.
PARKER, Mrs. MARY L., 726 S. Bonnie Brae.
SWARTWOUT, Mrs. F., 1022 Ingraham.
WILKINSON, Mrs., Colgrove.
WILLIARD, Mrs. GRACE, Bakersfield.

LOS ANGELES, CAL.

Banks and Financial Institutions

WILCOX BUILDING SECOND and SPRING STREETS

LARGEST NATIONAL BANK IN SOUTHERN CALIFORNIA

FIRST NATIONAL BANK

Designated Depositary of the United States

Capital - - - - $ 1,250,000
Surplus and Profits 1,500,000
Deposits - - - 15,000,000
Total Resources - 19,250,000

Additional Assets: One Million Five Hundred Thousand Dollars
Invested in the Stock of the Los Angeles Trust Company and the Metropolitan Bank and Trust Co., and held by the Officers of the First National Bank, as Trustees, in the interest of the Shareholders of that Bank . . . . . .

SPECIAL DEPARTMENT FOR WOMEN

THE CITIZENS NATIONAL BANK

NEW BUILDING

SOUTHWEST CORNER THIRD AND MAIN STS., Los Angeles, Cal.

Capital Stock paid in - - - - $ 300,000
Surplus and Profits (net) - - - 300,000
Due Depositors - - - - - - - 2,900,000

... OFFICERS ...

R. J. Waters, President J. Ross Clark, Vice-President A. J. Waters, Cashier
Geo. E. F. Duffett, Ass't Cashier E. T. Pettigrew, Ass't Cashier

UNITED STATES DEPOSITARY

SAFE DEPOSIT BOXES

at $2.00 per Annum and upwards

WILLIAM R. STAATS CO.

INVESTMENT BANKERS AND BROKERS

351 S. Main St., Los Angeles 65 S. Raymond Ave., Pasadena

MUNICIPAL AND SCHOOL **BONDS** TAX-EXEMPT CORPORATION

AND

PREFERRED AND BANK **STOCKS** HIGH CLASS DIVIDEND PAYING

REAL ESTATE, MORTGAGES, INSURANCE

Agents for OAK KNOLL and ONEONTA PARK

FIELDING J. STILSON CO.

PAID UP CAPITAL, $150,000

REALTY STOCKS BONDS

MEMBER
L. A. REALTY BOARD
L. A. STOCK EXCHANGE

305 H. W. HELLMAN BUILDING, LOS ANGELES

TELEPHONE 105

THE COSMOS CLUB.

Having as its object, social, philanthropic and literary advancement, this club was organized in April, 1905, and its growth has been almost phenomenal. Meetings are held semi-monthly in the Ruskin Art Club rooms at the Blanchard Building. Regular meetings second and fourth Wednesdays, at 2 p. m. Charter day first Wednesday in April. Special meetings, for members only, Wednesday, November 29th; Wednesday, January 31st; Wednesday, May 30th. Charter Day—Special exercises commemorating anniversary of the Cosmos Club.

OFFICERS.

Mrs. CHARLES LEE LEWIS, Hobart Blvd . . . . . President
Mrs. GEORGE JORDAN, 3012 Vermont Ave. . . . . First Vice-President
Mrs. ALICE ANDERSON, 1679 Lennox street . . . . . Second Vice-President
Mrs. ROBERT PAINE HOWELL, 1911 Union Av. . . . . Recording Secretary
Mrs. ADA L. WARD, 2241 Cambridge street . . . . . Corresponding Secretary
Mrs. GEORGE GAINSLEY, Alhambra, Cal. . . . . Treasurer

MEMBERS.

ANDERSON, Mrs. ALICE, 1679 Lenox.
ALEXANDER, Mrs. CHAS., 803 Alpine.
AVERY, Mrs. LORDICE, 659 W. 36th.
AYERS, Mrs. R. A., 447 S. Grand Av.
BARMAN, Mrs. F., 1536 Figueroa.
BAER, Mrs. O., 735 W. Washington.
BASKERVILLE, Mrs. C. A., 1903 S. Los Angeles.
BACK, Mrs. D. H., 3218 Key West.
BLETSO, Mrs. A. J., Cambridge.
BEAN, Mrs. J. H., 1347 Valencia.
BLACK, Miss E. B., 438 Park View Av.
BOHANAN, Miss E., 1925 New England.
BLAKSLEE, Mrs. L. G., 935 Grattan.
BODMAN, Mrs. R. S., 1023 Overton.
BURTON, Mrs. GEO. 1038 West 17th.
CADY, Mrs. F. R., 344 Fickett.
CODY, Mrs. R. R., 512 California.
CONOWAY, Mrs. O. P., 123 West 21st.
CHILSON, Mrs. H. G., 1139 Adgelina.
COHEN, Mrs. I., 1429 Courtland.
COVEY, Mrs. FRANK, 518 Fremont.
COPPOCK, Mrs. L. E., 1041 West 17th.
DEANE, Mrs. H. J., 1633 Toberman.
DAVISSON, Mrs. F. E., 238 Boyle Av.
DOWNS, Mrs. A. J., 330 N. Union Av.
ELLIOTT, Mrs. A. C., 515 Olive.
GAINSLEY, Mrs. G. C., Alhambra, Cal.
GROVER, Mrs. S. L., 628 Burlington.
GIFFEN, Mrs. G. M., 1625 Toberman.
GUTHRIE, Mrs. H. E., 1614 Union Av.
GRAHAM, Mrs. ELLA B., 607 W. 4th.
GERSON, Mrs. E., 718 W. Washington.
GARN, Mrs. P. W., 914 West 18th.
HOWELL, Mrs. R. P., 1811 S. Union Av.
HUGGINS, Mrs. J. C., 1478 West 28th.
HAINES, Mrs. CHAS., Ocean Park.
HILL, Mrs. GEO., 1702 West 23rd.
HUNTER, Mrs. D., 2803 Vermont Av.
HOUSE, Mrs. W. S., 214 North Olive.
HOLT, Mrs. LEROY, 1602 S. Union Av.
HERTEL, Mrs. J. E., 1139 West 7th.
HOLMES, Miss ADA, 855 Figueroa.
HURST, Mrs. VIOLA, 842 West 7th.
JASPER, Mrs. E., 1035 West 17th.
JOHNSON, Mrs. W. M., 1016 W. Pico.
JORDAN, Mrs. G. W., 3012 Vermont.
KIRK, Mrs. C. P., 725 Grattan.
KATZE, Miss, 1621 West 10th.
KLEIN, Mrs. H., 1010 Beacon.
KOOF, Mrs. J. C., 1707 Toberman.
LAW, Mrs. HORACE, 1213 West 7th.
LEOYD, Mrs. J. A., 205 West 27th.
LEWIS, Mrs. C. L., 1716 Hobart Blvd.
LYON, Mrs. W. A., 951 Valencia.
LYNN, Mrs. S. M., 2306 West 9th
LOVE, Mrs. C. E., 3010 South Main.
McCLURE, Mrs. L. M., 2210 Leota.
MULLEN, Mrs. J. F., 3125 S. Grand Av.
MULLEN, Mrs. W. F., 1034 West 35th.
MARTIN, Mrs. R. W., 1421 W. 22d.
McLEAN, Mrs. J. E., 1727 Burlington.
MONTGOMERY, Mrs. W. S., 1348 Star.
McGINNIS, Mrs. G., 183 S. Bunker Hill.
MURRY, Mrs. C. L., 1547 West 12th.
MOOT, Mrs. J. M., 1234 West 4th.
NEVIN, Miss M., 1319 Santee.
NEWLIN, Mrs. H. M., 1015 West 22nd.
PURSELL, Mrs. W. F., Hollywood.
PARMELEE, Mrs. C. A., 742 Carondolet.
PARK, Mrs. H. L., 1705 Hobart Blvd.
POWELL, Mrs. N. L., 1729 Burlington.
PARKER, Mrs. A. M., 740 South Hill.
PIERSON, Mrs. C. O., 618 South Hope.
PHILLIPPS, Mrs. J. H., 1613 Oak.
ROSE, Mrs. M., 1735 Burlington Av.
ROUTZHAN, Mrs. C., The Rosslyn.
ROOT, Mrs. E. B., 1683 W. Washington.
REED, Mrs. H. E., 1576½ West Pico.
RISHEL, Mrs. A. E., Hollywood.
ROLY, Mrs. MARY, 124 Winton.
REBARD, Mrs. E., 817 East 24th.
SOLOMON, Mrs. J. B., 1309 Constance.
STOCKWELL, Mrs. W. W., 1258 West 39th.
SEWARD, Mrs., 936 West 17th.
SEIGEL, Mrs. M., 702 W. Washington.
SCOTT, Mrs. JAMES, 1615 Oxford.
STANLEY, Mrs. H. E., 2917 Dorchester.
TRUSCOTT, Mrs. F., 1509 South Hope.
TYLER, Mrs. L. C., 834 West 38th.
TRAU, Mrs. C. W., 1925 Darien Place.
WALLACE, Mrs. S. S., 1116 Georgia.
WARD, Miss M. H., 2241 Cambria.
WALLACE, Mrs. T. R., 1407 De Long.
WARD, Mrs. ADA L., 2241 Cambria.
WOODS, Mrs. N., 1026 West 23rd.
WICKERSHAM, Mrs. D. W., 744 Beacon.
WILLIAMS, Mrs. R. E., Garvanza.
YOUNG, Mrs. MAMIE, 802 West 7th.
ZAISER, Mrs. O. T., 1311½ Maple Av.
ZELLAR, Mrs. W., The Judd, Grand Av.

AVERILL STUDY CLUB.

Los Angeles District. Meets each Tuesday P. M. at homes of its members, Los Angeles, Cal.

OFFICERS.

Mrs. L. W. GODIN, 1410 1-2 Figueroa . . . . . President
Mrs. S. J. PAUL, 846 Beacon . . . . . Vice-President
Mrs. J. AUG. SMITH, 2109 E. 2nd St . . . . . Secretary
Mrs. ALEX. LARSON, 845 S. Hope St . . . . . Treasurer

MEMBERS.

AVERILL, Mrs. A. S., 1635 Rockwood.
BACON, Mrs. C. E., 131 N. Breed.
BEST, Mrs., 3775 Grand Av.
BOSWELL, Mrs., E. 25th St.
BURLINGAME, Mrs. F. A., Hollywood.
BURLINGAME, Miss J., Hollywood.
CLAMPITT, Mrs. E. A., 1622 Rockw'd.
ENGSTRON, Mrs. F. O., 2690 Ellend'le.
FOSTER, Mrs. A. M., 1213 Buena V.
GLASCOCK, Mrs. L. V., 2220 Mich. Av.
HENRY, Mrs. J. W., 1412 Burlington.
JOHNSON, Mrs. H. L., 1622 Rockwood.
McDOWELL, Mrs. F. W., 411 1-2 Bixel.
RIDDELL, Mrs. W. S., 2216 Leota.
ROBINSON, Mrs. G. C., 3775 Grand Av.
STANAGE, Miss MYRTLE, 802 W Wash
STEVER, Mrs. JULIET, 1635 Rockw'd.
STILL, Mrs. J. J., 517 Towne Av.
WELSH, Mrs. C., 304 N. St. Louis.

A SURE PROFIT

We are forming a syndicate to purchase and subdivide a tract that will grow in value on account of street railway extension. If you have a small amount of money we can make you a nice profit.

MORRIS H. WILSON & CO.

ROOM 686 PACIFIC ELECTRIC BLDG., SIXTH AND MAIN STS.,
LOS ANGELES, CALIF.

Metropolitan Bank and Trust Co.

N. W. Corner Spring and Sixth Sts., Los Angeles, Cal.

Owned by the Stockholders of First National Bank of Los Angeles

4% Interest Paid on Savings Accounts **Small Accounts Welcome**

MERCHANTS TRUST COMPANY

Capital $500,000

209-211 South Broadway - - - - Los Angeles

Interest paid on deposits. Estates managed. Acts as Executor or Administrator under will.

Capital $200,000.00 Paid-up Capital and Undivided Profits $62,000.00

PACIFIC SAVINGS BANK

543 So. Spring St. **Los Angeles, Cal.**

6 Per Cent Paid on Time Deposits

PHONES: HOME 1378; MAIN 1862

... OFFICERS ...

Rogers, President; Jas. H. Blanchard, Vice-President; Lee L. Soule, Cashier; M. E. Cary, Ass't Cashier

N. W. HALSEY & CO.

Bankers and Dealers in Bonds

413 Montgomery St., San Francisco

New York Philadelphia Chicago

H. H. HITT, Los Angeles Representative,
304-5 Union Trust Building

BUY AND SELL AT NET PRICES

United States Government or State Bonds, Municipal Bonds, the legality of which has been approved by recognized authorities. High-Grade Railroad Bonds; Tax-Exempt Issues a specialty. Public Service Corporation Bonds of Issues purchased by us after examinations by Engineering, Accounting and Legal Experts.

BOYLE HEIGHTS ENTRE NOUS LITERARY CLUB.

Los Angeles District. Meets at Los Angeles, Cal.

OFFICERS.

Mrs. J. R. REYNOLDS, 1143 W. 24th St. . . . . President
Mrs. M. E. SALSBURY, East Second St. . . . . Vice-President
Mrs. C. ANDERSON, 502 S. St. Louis St. . . . . Recording Secretary
Mrs. J. FINLAY, 206 S. Boyle Av. . . . . Corresponding Secretary
Mrs. W. CONVIS, East 3d St. . . . . Treasurer

MEMBERS.

ANDERSON, Mrs. B., 502 S. St. Louis.
BARNARD, Mrs. KATE, 2525 E. 3d.
BERRY, Mrs. JESSIE, E. 3d.
CASE, Mrs., E. 3d.
COLVIN, Mrs. IDA, Glendale, Cal.
CONVIS, Mrs. MEDA, E. 3d.
COOK, Mrs. EDYTH, 431 Mathew.
DALZELL, Mrs. P., 1811 Michigan Av.
DANES, Mrs. M. J., E. 2d.
DORRANCE, Mrs. C., Los Angeles.
DUNWELL, Mrs. JEAN, 407 N. Soto.
ELLIOTT, Mrs. L., Los Angeles.
ELLIOTT, Mrs. M., Los Angeles.
FINLAY, Mrs. SUE, 206 S. Boyle Av.
FRENCH, Mrs. F., 2428 Michigan.
GRACE, Mrs. HARRIET, Breed St.
GRAY, Mrs. IDA, 2603 E. 3d.
KEENAN, Mrs. DELLA, 430 S. Soto.
LUSK, Mrs. R. M., 47 N. Soto.
PARDEE, Mrs. ELIZABETH, S. Soto.
REYNOLDS, Mrs. V., 1143 W. 24th.
ROGERS, Mrs. IDA, N. Soto.
SALSBURY, Mrs. M. E., E. 2d.
WEBB, Mrs. JENNIE, 1961 Michigan.
WELSHAUS, Mrs. C. E., 2537 E. 3d.
WHITE, Mrs. A., 2523 Boulder St.
YOUNG, Mrs. CHAS., 2302 E. 2d.
YOUNG, Mrs. J. H., 2420 Michigan.

LOS ANGELES THURSDAY AFTERNOON CLUB.

Los Angeles District. Organized Sept. 13, 1900. Meets at Los Angeles, Cal.

OFFICERS.

Mrs. IRENE DE HEMB, 1128 E. 14th. . . . . President
Mrs. SYRENA COVELL, 126 N. Burlington Av. . . . . First Vice-President
Mrs. M. BRONSON, 620 Bailey . . . . . Second Vice-President
Mrs. MARGARET HAYES, 1200 E. 45th . . . . . Treasurer
Mrs. PEARL KNORR, Los Angeles . . . . . Recording Secretary
Mrs. ANNA E. YOAKUM, 1029 W. 38th. . . . . Corresponding Secretary

MEMBERS.

AKEY, Mrs., 4213 Central Av.
ATKINS, Mrs. 1127 E. 45th.
AUSTIN, Mrs. F., Temple St.
BELL, Mrs., 1030 E. 46th.
BLANCHARD, Mrs., 1157 E. 45th.
BUZZETTE, Mrs. Los Angeles.
CRACKER, Mrs., 1142 E. 45th.
DUNHAM, Mrs., 4617 Central Av.
EPPERSON, Mrs., 958 E. 52d.
GOODWIN, Mrs. 1135 E. 45th.
GREENLEAF, Mrs., Los Angeles.
HAWLEY, Mrs., 1200 E. 45th.
HIPLEY, Mrs., 1142 Vernon Av.
LE ROY, Mrs., Whittier, Cal.
McCANDLESS, Mrs., 1140 E. 23d.
MILLSAP, Mrs., 1143 E. 45th.
ORR, Mrs., 3431 Lander St.
ROBERTS, Mrs. R., 933 E. 45th.
RUDEMAKER, Mrs. E., Vernon Av.
SLOVER, Mrs., Los Angeles.
SPENCER, Mrs. I., 1254 Vernon Av.
STAMFORD, Mrs., Los Angeles.
TODD, Mrs. JEANETTE, Los Angeles.
TOWNSEND, Mrs., E. Vernon Av.
WALTERS, Mrs. M. M., 848 Central.
WHILES, Mrs., Los Angeles.
WILKINSON, Mrs., Hollywood, Cal.
WILSON, Mrs., 1168 E. 46th.

PATHFINDER CLUB.

Los Angeles District. Organized October 12, 1905. Federated 1906. Meets semi-monthly at Compton, Los Angeles Co., Cal.

OFFICERS.

Mrs. W. L. PECK, Compton. . . . . President
Mrs. M. E. KELSEA, Compton. . . . . Vice-President
Mrs. F. M. LEE, Compton. . . . . Corresponding Secretary
Mrs. LILLIE WAITE, Compton. . . . . Treasurer

MEMBERS.

ANDREWS, Mrs. A. W., Compton.
BARRON, Mrs. G. D., Compton.
BATES, Miss, Compton.
BIRD, Miss CATHARINE, Compton.
BLAKE, Mrs. I. W., Compton.
BRONSON, Mrs. BLANCHE, Compton.
CUMMINGS, Mrs. C., Compton.
DAVIS, Mrs., Compton.
DAVIS, Miss, Compton.
FREN, Mrs. W. L., Compton.
GAGE, Mrs., Compton.
GAPPER, Mrs. JOHN, Compton.
HANSELMAN, Mrs., Compton.
HARRIS, Mrs. C. E., Compton.
HARRIS, Miss ROWENA, Compton.
HEARNE, Miss HAZEL, Compton.
HEARNE, Mrs., Compton.
HURSEY, Mrs. R. O., Compton.
JETT, Mrs., Compton.
KELSEA, Mrs. M. E., Compton.
KENT, Mrs. K., Compton.
KENT, Miss ETHEL, Compton.
LAMB, Miss, Compton.
LAMB, Mrs. S. G., Compton.
LEE, Mrs. F. M., Compton.
MEALEY, Mrs. A. H., Compton.
MERCER, Mrs. P. R., Compton.
PAGE, Mrs., Compton.
PECK, Mrs. W. L., Compton.
STEELE, Miss, Compton.
WAITE, Mrs. JAMES, Compton.
WAITE, Mrs. LILLIE, Compton.

LOS ANGELES PHILOMATH CLUB.

Los Angeles District. Organized 1899. Federated January, 1904. Meets twice a month at homes of members, Los Angeles.

OFFICERS AND MEMBERS.

Mrs. CHAS. W. HARDING, 1633 Orange Ave. . . . . President
Mrs. RUSSELL BARBER, 2328 W. 38th St. . . . . Vice-President
Mrs. F. B. CROSIER, 5736 Budlong Ave. . . . . Corresponding Secretary
Miss BELLE CROWELL, 901 S. Union St. . . . . Treasurer
ADAMS, Mrs. C. M., 2926 Halldale Av.
BARKER, Mrs. CHAS., 1836 N. F. Oaks
BECKER, Mrs. H. H., 1711 Burlington
BROWN, Mrs. J. B., cor. 40th and Figueroa.
CASH, Mrs. GEO. B., 1672 W. Jefferson.
CHARLES, Mrs. ROSE E., 1638 Orange.
CORWIN, Mrs. G. B., 928 S. Hope.
CRISSEY, Miss, 1645 Orange.
CROWELL, Mrs. C. T., 901 S. Union Av.
ECKERT, Mrs. WM., 1400 Valencia.
DELANO, Mrs. C. S., 2610 W. 8th St.
HUBBARD, Mrs. CHAS., 1212 Orange.
JONES, Mrs. M. B., 2926 Halldale Av.
LINKENBACH, Mrs. L. J., 691 Brlton.
MORGAN, Mrs. F. L., 926 W. 12th St.

4%

German-American Savings Bank

LOS ANGELES, - CALIFORNIA

Capital and Surplus, $800,000

Deposits, $9,000,000 Resources, $10,000,000

Los Angeles is the Metropolis of Southern California. As to Capital and Surplus this is the largest Savings Bank. People to whom safety, conservatism and adequate banking facilities appeal, find this Bank the logical depositary and medium for transacting Savings Bank business in Southern California.

Correspondence invited.

W. S. BARTLETT, Pres. M. N. AVERY, Vice-Pres.
GAIL B. JOHNSON, Vice-Pres. W. E. McVAY, Vice-Pres.
W. F. CALLANDER, Cashier

223 S. Spring St.

Branch: Main and First Streets

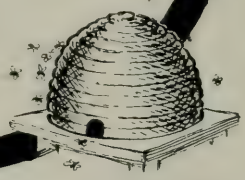

JAMES C. KAYS, Pres. WM. D. STEPHENS, Vice-Pres. WILSON G. TANNER, Cashier

Dollar Savings Bank & Trust Co.

NEW LOCATION FIFTH AND HILL - - - - LOS ANGELES, CAL.

Ladies' Waiting Room Equipped with Desks and Telephones

New Up-to-Date Safe Deposit Vault

Location just One Square from Congested Streets, Making it Convenient for Ladies to Drive up to Bank with Valuables.

RENTS $2.00 PER YEAR AND UP

Directors: Wm. Mead, W. C. Patterson, Robert N. Bulla, Oscar C. Mueller, John P. Burke, Wm. D. Stephens and Jas. C. Kays.

ESTABLISHED 1902
FRANK A. SEABERT, President
H. E. FOLKENSON, Secretary

BRANCH OFFICES:
1206 Tacoma Building, Chicago
308–309 Flat-Iron B'ldg, New York City

Southwestern Securities Company

305 WEST FIRST STREET
LOS ANGELES, CAL.

Bonds and High Class Investment Securities

Depository: Broadway Bank and Trust Co. **Expert Counsel Handles all Legal Matters**

Phones: Main 3232; Home A3232

L. C. BECKER, Manager

ESTABLISHED 1896

WE WORK EVERYWHERE

BECKER LAW AND COLLECTION AGENCY

420-421 HENNE BUILDING, LOS ANGELES, CAL.

Accounts, Notes, Mortgages, Judgments and all manner of Claims; Commercial Litigation; Bankruptcy and Estate Matters; Expert Methods by Competent People, and all Matters Given Careful Attention No Charge unless Successful.

References: Any Bank in Los Angeles

LOS ANGELES GALPIN SHAKESPEARE CLUB.

Los Angeles District. Organized September, 1901. Meets second Wednesday at Cummock Hall, 1500 Figueroa St., Los Angeles, Cal.

OFFICERS AND MEMBERS.

Mrs. R. H. F. VARIEL, 2237 Michigan Ave..... President
Mrs. MATTHEW S. ROBERTSON, 1052 Westlake Ave..... Vice-President
Miss JESSICA LAWRENCE, 742 Burlington Ave..... Treasurer
Mrs. C. B. McCLURE, 2323 E. 2nd St..... Recording Secretary
Mrs. J. S. THAYER, 2656 Brighton Ave..... Corresponding Secretary

ADAMS, Miss MAUDE, 1815 Roosevelt
BABCOCK, Mrs. BERTHA, 1443 Burlington.
BALDWIN, Mrs. J. V., 2107 S. Union.
BLOESSER, Mrs. J., 506 S. Figueroa St.
BOWMAN, Mrs. MARY, 911 W. 8th St.
BALDWIN, Miss MARY, 301 E. 5th St.
BALDWIN, Miss MARY, Pasadena.
BARMORE, Mrs. E. J., 621 S. Grand St.
BROOKS, Mrs. H. F., 2807 Halldale Ave
BROOKINS, Mrs. ROSE, 823 Bu'a Vista.
BURCHAM, Mrs. C. A., 700 Burlington
CLAYBURGH, Mrs. LEON, San Francisco.
COMINGS, Mrs. E. S., 1955 Park Grove.
CUMMINGS, Mrs. G. W., Nadeau Hotel.
DAY, Miss HELEN, 1017 Wall St.
DICKENSON, Mrs. GEO.
DUNNING, Mrs. E. T., 1528 W. Adams.
ELIEL, Mrs. L., cor. 6th & St. Paul Av.
FISHBURN, Mrs W J, 2813 Menlo Ave
FITZHERALD, Mrs J. T., 2315 W. Adams.
FLATEAU, Mrs. H., 816 Westlake.
GARRETT ,Mrs. S. H., 1277 W. 23rd St.
GOLDWATER, Mrs. L., 549 Westlake.
GRIGG, Mrs. M. M., 1500 S. Figueroa St.
HAMMOND, Mrs. W. T., S. Hollywood.
HARTWELL, Miss JESSIE, 835 W. 17th
HICKCOK, Mrs., 1028 Park View.
HIGGINS, Mrs. F., 922 S. Burlington.
HORRELL, Mrs. J. P., 1439 Flower St.
JONES, Mrs. F. D., Alhambra.
KAHN, Mrs. J., 1638 Figueroa St.
LITTLE, Mrs. CARLTON, Alameda.
MARTIN, Mrs. W, 693 Westlake.
McCLURE, Mrs. C. B., 2323 E 2nd St.
McCRACKEN, Mrs. JEAN, 305 N. Av. 31
METCALF, Mrs. BEEDA, 1515 Vermont
NOBLE, Miss A. R., 809 E. Washington.
NORTH, Mrs. E., 441 S. Cummings, St.
OSBORNE, Mrs. E. R., box 23, Uni. Sta.
OWENS, Mrs. E. H., cor. Kent & Bonnie Brae.
PAGE, Mrs. ROGER, 2237 Michigan Av.
PETTIS, Mrs. CORNELIA, 545½ Fremont St.
PRATHER, Mrs. A. K., 819 Buena Vista
QUICK, Mrs. EVA., 1200 W. 30th St.
RAZE, Mrs. A. E., Hotel Fremont.
RICE, Mrs. G., 5308 Pasadena Ave.
RUNDLE, Mrs. EGELHOFF, Windward Hotel, Venice.
TIBBOT, Mrs. G. B., 418 S. Park View.
VARIAL, Mrs. R. H. F., 2237 Michigan.
WARD, Mrs. C. S., 1638 W. 11th St.
WILLIAMS, Mrs. A. T., 1530 Temple St.
WILLIAMS, Miss J., 804 Judson St.
WYMAN, Mrs. F. O., 926 Bonnie Brae.
WYMAN, Miss J., 926 Bonnie Brae.
REESE, Miss SARA C., 1630 Arapahoe.
SANDERS, Miss FRANCES, 844 W. 9th.
SMITH, Mrs. C. E., 1439 S. Flower St.
SMITH, Miss FANNIE, 1439 S. Flower.
SHETTLER, Mrs. REUBEN, 765 S. Hoover.
STEARNS, Mrs. J. B., 501 W. 28th St.
STEPHENS, Mrs. V. J., 376 S. Bonnie Brae.
STEWART, Mrs. A. T., 817 W. 23rd St.
THOMAS, Mrs. J. R., 1032 Bonnie Brae.
WILKES, Mrs. E. T., 619 W. Ave. 66.
WRIGHT, Mrs. C. C., 318 W. 17th St.

LOS ANGELES BADGERS CLUB.

Los Angeles District. Meets first Wednesdays, at members' homes.

OFFICERS AND MEMBERS.

Miss ELLEN HARPER WHEELER, 1014 Kensington Roads.....President
Mrs. W. F. PLEAS, Hotel Alvarado.....First Vice President
Mrs. L. A. GOULD, 2367 Scarff St.....Second Vice President
Mrs. CLARENCE H. PEASE, 1341 S. Union Ave.....Recording Secretary
Mrs. EDWARD C. DIETER, 718 Valencia St.....Corresponding Secretary
Mrs. E. W. GILMORE, 2907 Ocean View Ave.....Treasurer

AISBITT, Mrs. T., Ocean Park.
ANDRE, Mrs. T., Soldier's Home.
BARBER, Mrs. ELMER, 817 Hill St.
BARTLETT, Mrs. C. C. P., 427 Grand View.
BERRYMAN, Mrs. J. R., 900 W. 18th St.
BOHAN, Mrs. E. BAKER, 735 Waterloo.
BRYANT, Mrs. O. C., 1503 Magnolia.
BURMEISTER, Mrs. H. L., 312 Fremont.
CLEWETTE, Mrs. F. B., 809 W. 39th.
CUNNINGHAM, Miss F., Highland Park.
DAY, Mrs. R. V., 12th St., St. James Pk.
DROMGOLD, Mrs. S. C., 137 N. Gates St.
FRANCE, Mrs. J., 3237 Key West St.
FRISBEE, Miss, 1211 Ingraham St.
GORDON, Mrs. FRANK, 812 Bonnie Brae.
GOULD, Mrs. L. A., 2366 Thompson Ave.
GRAY, Mrs. John, 2226 Believue Ave.
GREGORY, Mrs. URIAH, 1807 W. 36th.
HART, Mrs. M. L., 720 Beacon St.
HARVEY, Mrs. A. E., 1547 W. Pico St.
HARVEY, Miss EMMA L., 1547 W. Pico.
HASSE, Mrs. H. E., Soldiers' Home.
HILL, Mrs. M. S., 2352 W. 23rd St.
HUNTER, Mrs. M. R., 1125 Magnolia.
JOHNSON, Mrs. J. M., 2428 Hoover St.
KANOUSE, Mrs. T., 1535 W. 16th.
LOWELL, Mrs. CHAS., 1081 W. 36th St.
LUCKENBACH, Mrs. J. 1029 S. Alvarado.
MELVIN, Mrs. W. H., Pasadena.
MITCHELL, Mrs. V. L., 912 S. Bonnie Brae.
MULLEN, Miss MARIE, 1515 Hoover St.
NEUER, Mrs. W. W., 843 Bonnie Brae.
NICHOLS, Mrs. THERON, Hotel Minnewaski.
PAGE, Mrs. A. J., 1812 Essex St.
PARRISH, Mrs. C. E., 1023 24th St.
PETTIBONE, Mrs., 1138 S. Figueroa.
ROBBINS, Mrs. W. W., 1851 Winfield.
ROEHR, Miss E. L., 1803 Bush St.
ROSE, Mrs. H. H., 1235 Normandie Ave.
RUSSEL, Mrs. A. F., 2226 Hobart Blvd.
RUDDY, Mrs. G. D., 2711 Wilshire Blvd.
SCHOLL, Mrs. WM. J., 1136 Maple Ave.
SQUIRES, Mrs. W. F., 403 Cornwall St.
WALLIS, Mrs. E. A., 2366 Thompson.
WHEELER, Miss E. H., 1014 Kensington.
WILKES, Rev. ELIZA T., 515 S. Fremont.
WINSHIP, Mrs. TALBOT, 735 E. 31st St.
WOODRUFF, Dr. HELEN, 3252 W. 23rd.

The United Syndicates Co., Ltd.

Incorporated Under the Laws of California

See Long Beach Grow Back From the Sea

Organize Real Estate Syndicates on the Debenture System for Investors or Speculators of Small Means.

OFFICERS AND DIRECTORS:

Epes Randolph, President; W. J. Doran, First Vice-President; Morris H. Wilson, Second Vice-President; P. E. Hatch, Treasurer; N. Emmet May, Secretary.

Depository—The National Bank of Long Beach.

General Agents for the Sale of Debentures—Minton-May Company.

Fortune Knocks at Your Door During Business Hours

A few hundred dollars invested in a Debenture of this Company will make you large profits. On our Debenture Plan the **SMALL** as well as the **LARGE** investor is presented with an opportunity of purchasing Real Estate on **equal terms**, without assuming any liabilities as a stockholder.

Do you want a good, safe, real estate investment where there are no promoter fees; no stock liability; no assessments; no expense liability, and where all the funds are treated as **Trust Funds?** We can show you a **SAFE** proposition to make big profits on a small investment. Investigate this at once; **DON'T HESITATE.** Send for our free booklet.

UNITED SYNDICATES CO., LTD.

MINTON-MAY CO., Gen. Agents, 14 Pacific Ave., Long Beach, Cal.

LADIES' HATTER

249 South Broadway

Los Angeles

California

Collins

COLLINS HATS,

Are the accepted standard of style. They express the ultimate of Fashion Line and Finish

THE EBELL OF LOS ANGELES.

Time of Meetings: Last Thursday before the first Monday at 10 o'clock in the morning. Each Monday at 2 o'clock in the afternoon.

OFFICERS AND MEMBERS.

Mrs. FRANK W. KING, 903 Westlake Av. . . . . President
Mrs. PHILIP GENGAMBRE HUBERT, 2144 Hobart Blvd. . 1st Vice-President
Mrs. EDGAR L. SWAINE, 1010 Elden Av. . . . . Second Vice-President
Mrs. A. J. CHANDLER, 1320 West 23rd St. . . . . Recording Secretary
Mrs. J. T. FITZGERALD, 2315 West Adams St. . . . . Corresponding Secretary
Mrs. C. E. CRARY, 2005 Orange St. . . . . Treasurer
Mrs. EDWARD C. DIETER, 718 Valencia St. . . . . General Curator

ABBOTT, Mrs. SUSAN G., Orange, Cal.
ADAMS, Mrs. J. H., Adams-Phillips Co., Laughlin Block.
ADAMS, Miss FANNIE M, 128 S. Main.
ADAMS, Mrs. T. G., 209 N. Union Av.
AKIN, Mrs. JOHN J., 843 Beacon.
ALLEN, Mrs. C. W., The Wellesley.
ANDERSON, Mrs. A. T., 2910 Roxbury.
ANDERSON, Mrs. HORACE P., McKittrick, Cal.
APPLE, Mrs. W. W., 1256 Magnolia Av.
ARMSTRONG, Mrs. L. M., 1145 Lake.
ARNOTT, Mrs. GEO., 737 Burlington.
ASHLEY, Mrs. C. C., 820 W. 17th.
ASHLEY, Mrs. R. B., 730 W. 16th.
ATKINSON, Mrs. ROBT., 2225 Romeo.
AVERY, Mrs. M. N., Westmore Hotel
BABCOCK, Mrs. W. D., 736 S. Alvarado.
BAKER, Mrs. WILL P., 1421 W. 25th.
BALL, Mrs. ADELE M., 1806 W. 16th.
BALL, Miss NELLIE V., 1919 W. 7th.
BANKS, Mrs. W. A., 2619 Kenwood Av.
BARBER, Mrs. E. T., 967 Arapahoe.
BARKER, Mrs. O. J., 1431 W. Adams.
BARLOW, Mrs. ALLISON, 705 W. 30th.
BARMORE, Mrs. E. H., 621 S. Grand.
BARNARD, Mrs. F. S., 837 Union Av.
BARNWELL, Mrs. W. G.
BARR, Miss ALICE, 954 Sunbury.
BARSTOW, Miss E. M., 2800 S. Flower.
BARTLETT, Mrs. C. P., 427 G. View Av.
BARTLETT, Mrs. L., 2505 Cimarron.
BARTLETT, Mrs. W. S., 2400 W. Adams.
BAUMGARDT, Mrs. B. R., 626 W. 30th.
BAURHYTE, Mrs W., 930 Edgeware Rd
BAYLY, Mrs. GEORGE, 668 W. 28th.
BAYLY, Mrs. WILLIAM, Chester Pl.
BEAM, Mrs. J. W., 2610 East 1st.
BECK, Mrs. GEO. W., Hotel Melrose.
BEEBE, Mrs. RICH'D G., 2401 W. 6th.
BEHRENDT, Mrs. S. M., 1645 S. Flower.
BENZ, Mrs. A. E., 1011 S. Bon. Brae.
BILLINGS, Mrs. E. A., The Wallace.
BLACKMAN, Mrs. A., 3318 Downey Av.
BLAKESLEE, Mrs. LI C., 935 Grattan.
BLETSO, Mrs. L. W., 1284 W. 24th.
BLINN, Mrs. L. W., 2920 S. Flower.
BLUETT, Miss ALICE, 729 S. Union.
BOGART, Mrs. S. C., 1320 Westlake Av.
BOOTHE, Mrs. C. B., 824 S. Bon. Brae.
BOOTH, Mrs. HARRY, 1193 Magnolia.
BOSLEY, Mrs. WM. H., 748 W. 17th.
BOSTWICK, Mrs. M. A., 422 W. Adams.
BOWEN, Mrs. A. R., 802 Washington.
BOWER, Mrs. E. C., 1121 S. Hope.
BRADLEY, Mrs. A. L., 143 S. Av. 52.
BRAGDON, Mrs C. C., Pasadena.
BRALY, Mrs. JOHN H., Angelus Hotel.
BREWSTER-SMITH, Mrs. W. E., 2723 Normandy Av.
BRIDGE, Mrs. NORMAN, 100 Grand Av., Pasadena.
BRITT, Mrs. E. W., 710 W. 28th.
BROOKS, Mrs. F. H., 2807 Halldale Av.
BROWN, Mrs. A. L., Los Angeles.
BROWN, Miss B. B., Occidental Hotel.
BROWN, Mrs. F. W., Tucson, Ariz.
BROWN, Mrs. J. A., 2317 W. 9th.
BROWN, Mrs. W. E., 1242 Elden Av.
BRYAN, Mrs. C. G., 1050 W. 17th.
BRYAN, Mrs. WM. H., 1621 Orange.
BRYANT, Mrs. OLIVER C., 1503 Magnolia Av.
BUGBEE, Mrs. G. H., 2815 S. Figueroa.
BURCHAM, Mrs. CHAS. A., 700 S. Burlington Av.
BURDETTE, Mrs. ROBT. J., Pasadena.
BURKE, Mrs. H. D., 853 S. Alvarado.
BURGWALD, Mrs. AUGUSTA, 834 W. Washington.
BURMEISTER, Mrs. HATTIE E., 1257 West 41st.
BURNETT, Mrs. M. C., 2328 South.
BURNHAM, Mrs. R. W., 1006 W. 21st.
BURROWS, Mrs. W. B., 1652 Ingraham.
BYINGTON, Mrs. F. S., 1664 W. Wash'n.
CALDWELL, Mrs. M., Freeport, Ill.
CALKINS, Mrs. A. C., 2648 N. Griffin.
CALKINS, Mrs. S. A. H., 706 W. 16th.
CAMPBELL, Mrs. A., The Locke.
CAMPBELL, Mrs. W. D., 810 S Alvarado
CAMPBELL, Mrs. W., 1030 W. 23d.
CANFIELD, Mrs. C. A., 803 S. Alvarado.
CARLISLE, Mrs. LEWIS C., 1202 S. Alvarado.
CARPER, Mrs. PHILLIP D., 2316 S. Figueroa.
CARR, Miss K. C., 145 W. Adams.
CARTER, Mrs. H. V., 945 W. 20th.
CARY, Mrs. L. M., Ocean Park.
CASAD, Mrs. ROLAND C., Hollywood.
CHAMBERS, Mrs. E., 2407 S. Grand Av.
CHANDLER, Mrs. A. J., 1327 Vermont.
CHAPIN, Mrs. LOU V., 418 Park View.
CHASE, Mrs. CHAS. W., 1919 W. 7th.
CHENEY, Mrs. A. L., 651 S. Burlington Av.
CHICK, Mrs. WM. J., 1040 Arapahoe.
CHURCH, Mrs. B. F., 845 S. Alvarado.
CHIPRON, Mrs. A., 937 Arapahoe.
CHURCHILL, Mrs. O. H., 2205 S. Fig'oa.
CLAMPITT, Mrs. E. A., 1533 Council.
CLAMPITT, Mrs. E. L., 2707 E. 4th.
CLARK, Miss ANNA B., 933 S. Olive.
CLARK, Mrs. E. P., 9 St. James Park.
CLARK, Mrs. J. ROSS, 700 W. Adams.
CLARK, Miss L. M., 9 St. James Park.
COCHRAN, Mrs. W. G., 1550 Silver.
COCHRANE, Mrs. T. J., Soldiers' Home.
COFFIN, Mrs. J. E., 636 W. Adams.
COLE, Mrs. ELMER E., 636 Rampart.
COLE, Mrs. LOUIS M., Hotel Angelus.
COLEMAN, Mrs. J. E., 541 Lake Shore.
COLSON, Mrs. H. D., Hotel Westm'ster.
COOPER, Mrs. ALF'D, 2310 S. Flower.
CORWIN, Mrs. D. PORTER, Coronado
COULTER, Miss FRANCES, 219 N. Grand Ave.
COWLES, Mrs. J. E., 1101 W. Adams.
CRARY, Mrs. C. E., 2005 Orange.
CRONENWETT, Mrs. A. E., Monrovia.
CROSS, Mrs. WM. S., 1134 29th.
CROW, Miss MARIE, 1012 W. 7th.
CROW, Mrs. G. MAURICE, 737 Moore.
CUMMINGS, Mrs. G. W., Caliente, Cal.
CURRAN, Miss P., 2122 Thompson.
CURTS, Mrs. E. A., 812 Westlake Av.
DANIELSON, Miss LOTTIE, 1900 Bonsallo Av.
DANSKIN, Mrs. A. L., 1434 S. Flower.
DAVIDSON, Mrs. G. A., 2317 Scarf.
DAVIS, Mrs. J. M., 935 W. Wash'n.
DAY, Mrs. WM. H., 946 S. Union Av.
DEMENS, Mrs. P. A., 1149 W. 29th.
DERBY, Mrs. W. L., 1145 Ingraham.
DICKINSON, Mrs. D. K., 1003 Beacon.
DICKINSON, Mrs. Wm. R., 1623 Gramercy Pl.
DICKSON, Mrs. IDA R., Cimmarron & 24th.
DIETER, Mrs. EDW. C., 718 Valencia.
DINSMORE, Mrs. J. H., 3624 Western.
DOBINSON, Mrs. G. A., 1044 S. Hope.
DODD, Mrs. MILES, 2821 N. Griffin Av.
DONATO, Mme. JOS. ARTHUR, 1332½ S. Hope.
DORAN, Mrs. A. E., 2108 Thompson.
DORAN, Mrs. E. A., 204 N. Union Av.
DORAN, Mrs. W. J., Hotel Westlake.
DOZIER, Jr., Mrs. M., Long Beach.

HAUSER'S PRIDE

HAMS AND BACONS

ANGELUS BRAND PURE LARD

U. S.
Government
maintains 5 inspectors in our new and modern sanitary plant,
AT
Los Angeles
U. S. A.

Thereby insuring pure and wholesome products

ANGELUS BRANDS

are excellent in taste and delicious in flavor

For Sale at all Grocers and Markets

DRAKE, Mrs. CHAS. R., 2633 Hoover.
DRYDEN, Miss ADA, 1071 W. Jeffers'n.
DUNHAM, Mrs. W. P., 1033 Westlake.
DUNN, Mrs. WILLIAMSON, 551 S. Fremont Av.
EASTMAN, Mrs. C. S., 1625 Orange.
EDGERTON, Mrs. E., 134 N. Boyle Av.
EGGERT, Mrs. JOHN, 481 Av. 28.
EDWARDS, Mrs. D. K., 235 S. Olive.
ELBERSON, Mrs. F., 1062 S. Flower.
ELLIS, Mrs. GEO. B., 2128 Western Av.
ELLIS, Dr LULU T., 1427 S. Hope.
ELLISON, Mrs. J. K., 1031 W. 7th.
ERNEST, Mrs. F. P., East St. Louis.
ERWIN, Mrs. A. J., 3436 S. Figueroa.
EVERETT, Mrs. N. B., 1210 West 5th.
EWING, Mrs. THOS. S., Hotel Lillie.
FARWELL, Mrs. L., 2920 S. Figueroa.
FAY, Mrs. F. P., 711 Garland Av.
FAY, Miss KATE, 711 Garland Av.
FAY, Mrs. J. J., 240 W. Adams.
FELLOWS, Mrs. F. H., Long Beach.
FERGUSON, Mrs. S. W., S. Pasadena.
FETTE, Miss MARGARET MINOT, 607 W. 1st.
FIELD, Mrs. HELEN M., 720 S. Hope.
FISH, Mrs. C. W., Union & 22d.
FITZGERALD, Mrs. T. J., 2315 W. Adams.
FLEMING, Mrs. C. B., 1002 Beacon.
FLINT, Mrs. C. N., 929 Westlake Av.
FLINT, Mrs. FRANK P., 2645 Pasadena Av.
FLORCKEN, Mrs. E. F., 1430 W. 25th.
FOREST, Mrs. K. K., 1020 W. 23d.
FORGY, Mrs. E. W., 1016 Westlake Av.
FORRESTER, Miss L., Hotel Leighton.
FORVE, Mrs. PHILIP, 427 Westlake.
FOSTER, Mrs. E. E., 622½ S. Alvarado.
FOSTER, Mrs. LEE W., 17 Chester Pl.
FOX, Mrs. CHAS. J., 1660 Lockwood.
FOX, Miss EVANGELINE, 1965 Bonsallo Av.
FREEMAN, Mrs. G. H., 1732 Maple Av.
FRIESNER, Mrs. W. M., 2217 S. Figueroa
FRICK, Mrs. D. J., 133 S. Hill.
FROST, Mrs. CHAS. H., 141 N. Euclid Av., Pasadena.
FULLER, Mrs. W. H., 937 W. 30th.
FULLERTON, Miss F, 2482 Sepulveda.
GABEL, Mrs. T. A., 1225 Arapahoe.
GALUSHA, Mrs. M. E., 676 Carondolet.
GARLAND, Mrs. WM., 757 Westlake Av.
GARRETTSON, Mrs. S. M., 1241 Ingraham.
GATES, Mrs. L. C., 2122 P'k Grove Av.
GEARHARDT, Miss JESSIE M., 1913 S. Union Av.
GIBBONS, Mrs. C. C., 1915 Oxford.
GIBSON, Mrs. E. J., 1324 W. 5th.
GILLON, Mrs. C. E., Ocean Park.
GIRD, Mrs. RICHARD, 676 W. 18th.
GODDARD, Mrs. SYLVANUS M., 1145 W. 28th.
GODFREY, Mrs. MARY C., 711 W. 9th.
GOODHUE, Mrs. A. M., Long Beach.
GOODRICH, Mrs. MAYME, 1234 Westlake Av.
GOULD, Mrs. LOUIS A., 216 Av. 63.
GRADY, Mrs. JAS. B., 938 W. 28th.
GREENLEAR, Mrs. E. M., Long Beach.
GRIFFTH, Mrs. L. M., 541 S. Flower.
GRIGG, Mrs. M. M., 1500 S. Figueroa.
GWYNNE, Mrs J. B., 141 W. Adams.
HALL, Miss BERTHA, 423 W. 23d.
HALL, Mrs. C. H., 512 W. 30th.
HALL, Miss ELLA B., 2323 W. 9th.
HALLETT, Mrs. R. B., 2827 W. 7th.
HAMBURGER, Miss EVELYN, 1147 S. Flower.
HAMILTON, Miss I., 2723 W. 8th.
HAMMOND, Mrs. THOS. D., Monrovia.
HAMPTON, Mrs. W. E., 6th & Mateo.
HANSON, Mrs. CHAS. L., 1119 W 29th.
HARDISON, Mrs. GUY L., Sta. Paula.
HARPHAM, Mrs. C. E., 747 Burlington.
HARRIS, Mrs. M. M., 2323 S. Hope.
HASKETT, Mrs. J. A, 1522 Shatto
HAYNES, Miss M., 2007 S. Figueroa.
HAYWARD, Mrs. HENDERSON, 2501 Wilshire Blvd.
HENDERSON, Mrs. J. A., 2515 S. Grand.
HENDERSON, Miss J. E., 713 W. 10th.
HEWITT, Mrs. L. R., 1212 S. Alvarado.
HIBLER, Mrs NELLIE, 1621 W. 7th.
HIGGINS, Mrs. FRANK, 922 S. Burlington Av.
HIGGINS, Mrs. H., 2619 Wilshire Blvd.
HILL, Mrs. JAS. H., 2652 Vermont Av.
HINCHCLIFFE, Mrs. C. W., 2414 S. Grand Av.
HINE, Mrs. AUGUSTUS, Painesville, Ohio.
HISCOCK, Mrs. A. B., 829 S. Flower.
HIVELY, Mrs. E. W., 2126 Hobart Blvd.
HOBBS, Miss EUGENIA L., 1622 Girard.
HOLE, Mrs. J. W., 1907 W. 6th.
HOLLINGSWORTH, Mrs. W. I., 1111 Lake.
HOPKINS, Mrs. FRANK, 723 S. Hope.
HORNE, Mrs. MURRAY, 722 Valencia.
HORR, Mrs. GEO. V., 1953 Bonsallo Av.
HOWARD, Mrs. E. G., 1625 Santee.
HOWARD, Mrs. P. A., 2630 Dalton Av.
HOWELL, Mrs. F. D., Monrovia, Cal.
HOWES, Mrs. F. C., 2920 S. Figueroa.
HUBERT, Mrs. P. G., 2144 Hobart Blvd.
HUGHES, Mrs. FRED'K S., 322 W. 23d.
HUGHES, Mrs. H. W., 500 W. 23d.
HUNT, Mrs. S. P., 2645 Severance.
HUNTER, Miss MARTHA R., 1125 Magnolia Av.
HURST, Miss SARAH, Rochester, Pa.
HUTCHINS, Miss E. S., 1035 Lake.
HUTTON, Mrs. A. W., 1215 S. Main.
HYATT, Mrs. MARY P., 345 W. 27th.
IRVING, Mrs. JAS., 1024 W. 24th.
JAMISON, Mrs. WM. H., 1147 W. 21st.
JENNER, Mrs. C. W., 1019 S. Alvarado.
JOHNSON, Mrs. E. P., 947 S. Hope.
JOHNSON, Mrs. J. W., 912 Westlake.
JOHNSON, Mrs. M. E., 1100 W. 29th.
JOHNSON, Mrs. O. T., 1221 Orange.
JOHNSON, Miss SADA, 947 S. Hope.
JOHNSON, Mrs. T. A., 2225 Romeo.
JOHNSTON, Mrs. W. W., 38 St. James Park.
JONES, Mrs. C. B., 2302 S. Flower.
JONES, Mrs. F. H., 2124 Bonsallo Av.
JONES, Mrs. WM. L., 2622 Vermont Av.
JORDAN, Mrs. GEO. W., 3012 Vermont.
JUDY, Mrs. A. D., 1814 Toberman.
KAHN, Mrs. JOHN, 1638 S. Figueroa.
KEESE, Mrs. S. J., 1509 Shatto.
KELLEY, Mrs. F. A., 746 Westlake Av.
KELSEY, Mrs. A. L., 1357 Bond St.
KIGGINS, Mrs. J. T., 1039 W. 18th.
KIMBALL, Miss H. L., 1020 W. 23d.
KING, Mrs. F. W., 903 Westlake Av.
KING, Mrs. JOSEPH M., 1221 Lake.
KINGMAN, Mrs. F. H., El Moro Hotel.
KINSEY, Mrs. R. W., 1359 Union Av.
KLINEBERGER, Mrs. VICTOR, 1030 S. Burlington Av.
KLING, Mrs. W. M., The Livingston.
KNIGHT, Miss A., 830 S. Bon. Brae.
KNIGHT, Mrs. T. T., 830 Bonnie Brae.
KRESS, Mrs. GEO. H., 736 Westlake Av.
LA GRANGE, Mrs. O. H., Soldiers' Home.
LAMB, Miss E. A., 1929 Ocean View Av.
LANE, Mrs. F. H., 3321 S. Grand Av.
LANG, Mrs. FRED SELWYN, 650 Bixel.
LARGE, Miss MARY E., Hollywood.
LAST, Mrs. C. F. A., 742 Bonnie Brae.
LA TOUCHE, Miss HAZEL, 2006 Union.
LAUGHLIN, Mrs. H., 666 W. Adams.
LE DOUX, Mrs. J. A., 1430 Constance.
LEONARD, Mrs. W. C., 513 Carondolet.
LEWIS, Miss H. T., Racine, Wis.
LEWIS, Mrs. W. M., 3016 S. Figueroa.
LEWIS, Mrs. WM. T., Racine, Wis.
LILLIE, Mrs. J. H., 420 W. 4th.
LINDLEY, Mrs. W., 2007 S. Figueroa.
LINNARD, Mrs. D. M., Pasadena.
LLEWELLYN, Mrs D E., 935 S Figueroa
LLEWELLYN, Miss W., 226 W. Adams.
LOWE, Mrs. JOHN O., 1916 Union Av.
LUCKENBACH, Mrs. L., 1029 S. Alvarado.
LYND, Mrs. EDW., 668 Rampart.
MAGAURAN, Mrs. EDW. C., 817 S. Alvarado.

A Helpful Store

There are stores everywhere that sell certain goods well. You have come to lean on them. Some fine day you ask your favorite store for something you have a right to count on in its line.

"Haven't it; you can get it four blocks down and one block over."

It's hot, or you're hurried—five blocks' trip means inconvenience. Your store has failed you.

Now, we try not to.

There are scores and scores of hard things to handle—things it's almost certain that a store will lose money on. We handle them. Why not? You give us your business, why can't we better afford a nickel loss to fully supply you than you can to waste both a nickel and a half hour going to another store.

We're simply doing our duty; we serve.

Perpetual motion, that's what this business is. Every day, every night, every hour, merchandise from somewhere in this world is moving toward Coulter's.

While we still sleep, in the early dawn, our Paris connections are already busy packing and shipping our goods. At our midnight the natives of China and Japan are busy packing Coulter mattings. Coulter goods are always afloat somewhere on the seas; always in transit on land.

A most cordial invitation is our offer to you to be at home in the quarters where always sightseers and strangers have been as welcome as any customer.

The old part of the store is as attractive as ever, and the new part is the best we know how to make it, from every point of view. Please examine and enjoy as fully as you like.

Coulter Dry Goods Co.

South Broadway to Hill St., Between 2nd and 3rd, Los Angeles, Cal.

MacAULAY, Mrs. L. M., Aurora, Ill.
MAIER, Mrs. SIMON, 1137 S. Grand Av.
MARSH, Mrs. FANNIE B., 435 E. 29th.
MARTIN, Miss M., 755 S. Burlington.
MARTINDALE, Mrs. J. H., 636 Lucas.
MARQUIS, Mrs. A., 3302 W. 25th.
MASON, Mrs. DEAN, Los Angeles.
MATHUSS, Mrs. Z. D., 1129 W. 7th.
MAURICE, Miss F., 2701 Orchard Av.
MAURICE, Mrs. W. D., 2701 Orchard.
McAULAY, Mrs. A. L., 1140 S. Figueroa.
McCARTHY, Mrs. E. B., 1502 S. Grand.
McCOY, Mrs JAS. C., 17 Bernard Park.
McCORMICK, Mrs. ROBT. C., 1944 S. Figueroa.
McCULLOUGH, Mrs. J. H., 747 Burlington Av.
McDONALD, Mrs. F. W., 759 Ottawa.
McFARLAND, Mrs. CHAS. H., 1147 W. 28th.
McGEE, Mrs. E. W., 1038 Grattan.
McKALVEY, Mrs. CHAS. S., 1913 S. Union Av.
McLEON, Mrs. WALLACE, 640 W. 18th.
McREYNOLDS, Mrs. B. B., 1135 W. 7th.
McVEY, Mrs. WM. E., 1190 W. 29th.
MEAD, Mrs. WM., Hollywood.
MENDENHALL, Miss M., 614 E. 29th.
MERRILL, Mrs. H., 618 Westlake Av.
MERRILL, Mrs. JOS. L., Box 566, Station C.
MILES, Mrs. J. H., 701 Beacon.
MILLARD, Mrs. J. B., 638 S. Alvarado.
MILLARD, Mrs. SPENCER, 917 Douglas.
MILLER, Mrs. WM. T., 2700 Severance.
MILLER, Mrs. T. F., 909 Lake.
MILLS, Mrs. ALEX., 1222 Westlake Av.
MITCHELL, Mrs. J. S., 620 St. Paul Av.
MITCHELL, Miss R. C., 620 St. Paul Av.
MOORE, Mrs. F. E., 833 W. 18th.
MOORE, Mrs. F. L., 1264 W. Adams.
MOORE, Mrs M. L., 800 S. Alvarado.
MOORHEAD, Miss E., 1019 S. Alvarado.
MORRISON, Mrs. C., 1522 Shatto.
MORTON, Miss J. A., 751 E. Adams.
MOSHER, Mrs. G. H., 1400 W. 9th.
MOSS, Mrs. LEON F., Fremont Hotel.
MURPHY, Mrs. M. A., 2426 S. Figueroa.
MYERS, Mrs. C. S., 1623 Georgia.
NEIL, Miss MAY, 1616 Maple Av.
NELSON, Miss NELLIE, Sioux City, Ia.
NEWBERRY, Mrs. J. R., Hotel Westminster.
NEWELL, Mrs. J. M., 939 E. 12th.
NEWITT, Mrs. J. C., Hollywood.
NEWMARK, Mrs. P., 2015 S. Grand Av.
NEWTON, Mrs. I. B., 365 Loma Drive.
NICHOLS, Mrs. T., The Minnawaska.
NILES, Mrs. WM., Wash'n & Maple Av.
NORTON, Mrs. D. S., Berkeley, Cal.
NORTON, Mrs. J. H., 834 W. 28th.
NORTON, Miss K., 924 Beacon.
NORTON, Miss SARAH, 924 Beacon.
NOYES, Mrs. C. F., 1811 Toberman.
OGILVE, Mrs. J. G., 1933 S. Union Av.
OLIVER, Mrs. J. S., 1031 S. Hope.
ORCUTT, Mrs. W. W., 1328 W. 5th.
OSBORN, Mrs. EARL, The Palms.
OSBORNE, Mrs. F. J., 1051 S. Flower.
OWEN, Mrs. JAS. H., 2201 W. 8th.
PAGE, Mrs. R. S., 2237 Michigan Av.
PALMER, Mrs. E., 922 S. Bonnie Brae.
PARCELLS, Miss HELEN, 1225 W. 8th.
PARKER, Mrs. J. F., Pasadena.
PARKER, Mrs. F. M., 216 W. 31st.
PARSONS, Mrs. A. K., Adams & Hoover.
PARSONS, Miss E. H., 423 W. 23d.
PARSONS, Mrs. S. J., 625 N. Belmont.
PAUL, Mrs. ROLAND 1019 W. 21st.
PAYNE, Mrs. C. E., 939 S. Burlington.
PEASLEY, Mrs. R. S., 1417 Magnolia.
PETTIGREW, Mrs. E. T., 1427 Burlington Av.
PEYTON, Mrs. V., 857 Westlake Av.
PHELPS, Mrs. IRA W., 1452 Ingraham.
PHELPS, Mrs. W. A., 1350 S. Figueroa.
PHILLIPS, Mrs. L. A., 1444 N. Eldorado.
PIERCE, Mrs. L. L., 1245 Elden Av.
PINKHAM, Mrs. J. R., Terminal Island.
PLEAS, Mrs. W. F., 957 Burlington Av.
PORTER, Mrs. F. C., South Pasadena.
POSEY, Mrs. JOHN, 650 W. 23d.
POTTER, Mrs. M. M., Hotel Van Nuys.
POTTER, Mrs. N. K., 1543 Cambria.
POWERS, Mrs. L. M., 1940 Lovelace Av.
PRAEGER, Mrs. E. A., New York City.
PRAEGER, Mrs. C., 1707 Burlington.
PRATHER, Mrs. F. L., 819 Buena Vista.
PRATT, Mrs. L. Y., Menlo Av.
PRICE, Mrs. C. W., 1924 S. Figueroa.
PRIDHAM, Mrs. R. W., S. Pasadena.
PURCELL, Mrs. W. H., 853 S. Alvarado.
QUINN, Mrs. E. L., 928½ Valencia.
QUIMBY, Mrs. E. H., 2757 W. 8th.
READ, Mrs. W. C., 2325 Thompson
REED, Mrs. W. E., 1418 Malvern Av.
REED, Mrs. R. H., 1151 Lake.
REQUA, Mrs. H. D., 950 W. 23d.
RANKIN, Dr. CAROLYN, 139 Av. 31.
RICE, Mrs. N. E., 2520 Wilshire Blvd.
RICH, Mrs. F. E., 1615 Toberman.
RICHARDS, Mrs. T. W. T., 939 S. Union.
RICHARDS, Mrs. W. D., 2318 4th Av.
RICKETS, Mrs. C. E., 871 S. Figueroa.
RILEY, Miss FLORENCE, 1105 S. Olive.
RINDGE, Mrs. F. H., Harvard Blvd.
RIVERS, Mrs. H. L., 1348 W. 6th.
ROBERTS, Mrs. C. W., 1122 W. 9th.
ROBERTSON, Mrs. MATHEW S., 1027 Burlington Av.
ROGERS, Mrs. A. C., 1527 Shatto.
ROSE, Mrs. H. H., 1235 Normandie Av.
ROUSE, Mrs. W. J., 631 W. 21st.
ROWLEY, Mrs. E. S., 2621 Menlo Av.
RULE, Mrs. F. K., 721 W. Washington.
SANBORN, Miss H. A., 694 S. Burlington Av.
SANBORN, Mrs. M. S., Whittier, Cal.
SAUNDERS, Mrs. C. W., 757 Bonnie Brae.
SANFORD, Mrs. E. J., 757 Whittier.
SCHADER, Mrs. CARL, 2006 12th.
SCHENCK, Mrs. S. W., The Hinman.
SCHOLL, Mrs. W. J., 415 E. 16th.
SCOTTON, Mrs. F. B., 3003 Hilldale Av.
SEABURY, Mrs. L. G., 1132 Ingraham.
SEELY, Mrs. C. M., 1415 Burlington Av.
SEVERANCE, Mrs. C. L., 1320 Arnold.
SCHALLERT, Mrs. M. J., 930 Beacon.
SHAW, Mrs. ANNA E., The Beacon.
SHETTLER, Mrs. R., 765 S. Hoover.
SHIRLEY, Mrs. I. W., 651 Park View.
SIDELL, Mrs. C. V. A., 1010 Elden Av.
SILVERWOOD, Mrs. F. B., The Hinman.
SIMONS, Mrs. C. B., 108 Stimson Blk.
SIMPSON, Mrs. F., 1032 Ingraham.
SIMPSON, Mrs. T. A., 1053 S. Olive.
SLYFIELD, Mrs. GEO. H., Monrovia.
SMALLEY, Mrs. E. A., 1024 W. 23d.
SMITH, Mrs. ESTELLE B., 819 W. Adams.
SMITH, Mrs. GEO. S., 1147 W. 38th.
SMITH, Mrs. IRA O., 718 W. 23d.
SMITH, Mrs. SARAH J., 501 W. 28th.
SMITH, Miss L., 830 S. Bonnie Brae.
SMITH, Mrs. WILL H., 742 Rampart.
SMITHER, Mrs. A. C., 1500 W. Adams.
SPENCE, Miss KATE H., The Oaks, Monrovia.
SPENCER, Miss M. E., 2421 S. Figueroa.
STAFFORD, Mrs. W. P. L., 456 Bixel.
STANTON, Miss A., 902 Grattan.
STANTON, Mrs. E. J., 902 Gratton.
STANTON, Mrs. C. Q., 760 Whittier.
STAUB, Mrs. C. M., 2245 Westlake Av.
STAVNOW, Mrs. C. A., 626 Westlake.
STAVNOW, Miss EVA, 626 Westlake.
STEARNS, Mrs. JAS. B., 501 W. 28th.
STEARNS, Mrs. J. M. F., 1017 Elden Av.
STEELE, Mrs. D. H., 2657 W. 9th.
STERRY, Mrs. C. N., 2632 Ellendale.
STEWART, Miss MAY, 632 Lucas Av.
STEWART, Mrs. J. T., 1037 W. 22d.
STODDARD, Miss H. S., 1510 W. 27th.
STRONG, Mrs. H. W. R., Whittier.
STRONG, Miss H. R., Whittier.
STRONG, Miss N. de L., Whittier.
SWAINE, Mrs. C. S., Los Nietos.

Portraits

IN

Carbon

And

Platinum

The New Studio

Mushet

342 So. Broadway

Phone 8035

BENIOFF

The Ladies' Tailor, Is Located at

635 So. Hill Street

Los Angeles, Cal.

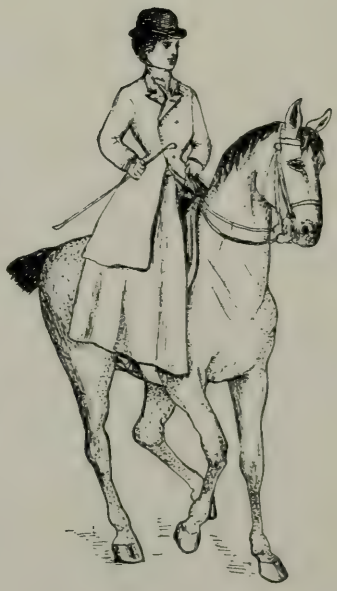

TEL. HOME F 2756

The Highest Grade in Sartorial Art for the Smart Dressers. Exclusive Designs

SWAINE, Mrs. E. L., 1010 Elden Av.
SWAINE, Mrs. P. T., Los Nietos.
SWINDLER, Mrs. F. P., Salt Lake City.
TABOR, Mrs. J. U., 1544 Shatto.
TAGGART, Mrs. C. F., 3316 S. Grand Av.
TALCOTT, Mrs. W. G., Pasadena.
TASKER, Dr. C. N., South Pasadena.
TAYLOR, Mrs. A. M., Ann Arbor, Mich.
TAYLOR, Mrs. J., 2646 Ellendale Pl.
TERRY, Mrs. V. S., 1210 Ingraham.
THAYER, Mrs. JOHN S., 147 W. 25th.
THAYER, Mrs. W. H., 1731 S. Figueroa.
THOMPSON, Mrs. D. E., 2637 Pasadena.
THOMPSON, Mrs. H. A., 945 Philleo.
THORPE, Mrs. A. C., 1449 Constance.
THRESHER, Mrs. G. P., 37 Westmoreland Pl.
THRESHER, Miss MARIE, 37 Westmoreland Pl.
TIMMONS, Miss CLARAH, 1829 Orange.
TORREY, Mrs. L. B., 2727 Ellendale Pl.
TOWSLEY, Mrs. F., 664 W. Wash'n.
TREAT, Mrs. C. H., 718 W. 23d.
TRIPPET, Mrs. O. A., 145 N. Flower.
TRUEWORTHY, Mrs. J. W., 742 Garland Av.
UNDERHILL, Mrs. J. J., 826 S. Alvarado.
UNDERHILL, Miss I., 826 S. Alvarado.
VAIL, Mrs. D. A., 1007 Elden Av.
VALLIKETT, Mrs. W. C., 2264 W. 23d.
VAN BENTHUYSEN, Mrs. J. W., The Minnawaska.
VAN BERGEN, Mrs. H., 2121 S. Union.
VAN CLEVE, Mrs. J. W., 940 W. 37th.
VAN HOUTEN, Mrs. R. J., 821 S. Hope.
VARIEL, Mrs. R. H. F., 2237 Michigan.
VEASIE, Mrs. H. C., 915 Westlake Av.
VEEDER, Miss M. A., 2727 Ellendale Pl.
VERMILLION, Mrs. A. S., 11 Chester Pl.
VICKERS, Mrs. J. V., 624 W. 28th.
VINYARD, Mrs. W. S., 673 S. Bonnie Brae.
VOLLMER, Mrs. H. F., Wash'n & Estrella.
VOSBURG, Mrs. K. S., 2345 S. Figueroa.
VOSBURG, Miss L., 2648 Pasadena Av.
WAITE, Miss W., B., 513 W. 16th.
WAKEMAN, Mrs. E. B., Hollywood.
WALLIS, Mrs. E. A., 2367 Scarf.
WALLACE, Mrs. W. W., San Francisco.
WARD, Mrs. C. S., 919 W. 11th.
WARD, Mrs. F. K., Santa Monica.
WARREN, Miss MARY B., Troy, N. Y.
WASHBURN, Mrs. W. J., 4000 Pasadena.
WATERS, Mrs. A. J., 2700 Severance.
WEARE, Mrs. P. B., 1039 Jasamine.
WEBB, Mrs. HARRY, 124 East 36th.
WEBER, Miss M. K., 1138 S. Figueroa.
WEIR, Mrs. A., 1027 S. Burlington Av.
WELSH, Mrs. M., 748 Garland Av.
WEST, Mrs. A. P., 324 Westlake Av.
WHITAKER, Mrs. M. T., 815 W. 18th.
WHITE, Mrs. C. H., 1137 Ingraham.
WHITLEY, Mrs. H. J., Hollywood.
WHITMARSH, Mrs. H. W., 341 W. 33rd.
WICKIZER, Mrs. H., Hollister, Cal.
WIER, Mrs. CHAS., Stimson Block.
WIGGINS, Mrs. S., 1803 Magnolia Av.
WILDE, Miss E. L., 747 Crocker.
WILDER, Mrs. S. S., 2402 Budlong Av.
WILEY, Mrs. W. H., 367 S. Bonnie Brae.
WILKES, Mrs. ELIZA T., 619 Av. 66.
WILKINS, Mrs. J. J., 1049 West 7th.
WILKINSON, Mrs. F. N., Box 25, Station C, City.
WILLARD, Mrs. C. D., Terminal Is.
WILLIAMS, Mrs. GEO. M., Hollywood.
WILSON, Miss M. H., 1324 West 1st.
WILSON, Mrs. E., 7 Chester Place.
WILSON, Mrs. N. E., 1228 West 23rd.
WILSON, Mrs. M. C., 1600 West 14th.
WILSON, Mrs. S., 1216 Westlake Av.
WITHERBEE, Mrs. O. O., 1020 S. Burlington Av.
WOODROFFE, Dr. H. L. H., 513 Grant Bldg.
WRIGHT, Mrs. E. B., 1217 Ingraham.
WRIGHT, Mrs. M. W., Rialto.
WRIGHT, Mrs. H. S., 1615 Georgia
YOUMANS, Mrs. A. B., Winona, Minn.

"Ye Print Shop"

Where the element of quality predominates.

Engraving---Wedding Invitations, Announcements, At Homes, Calling Cards, etc., engraved to your order. Unsurpassed in quality, style and workmanship. Die Stamped Stationery correctly done.

Place Cards---An endless variety of Place, Dinner and Tally Cards. Special shapes and designs at short notice.

Art Goods---A choice collection of Framed Pictures---in oil and water colors. Unframed Pictures---prints, etchings, etc. Artistic picture framing; old frames renovated.

Mail Orders Filled. **Correspondence Invited.**

Ford Smith & Little Company

Number 313 South Broadway

Los Angeles, California

W. Cummings Shoe Co.

SO-E-Z
SO EASY TO THE FOOT
$3.50

FOOT-FORM SHOES 4TH & BROADWAY PHONE 1834

LADIES

We pride ourselves that no one in this city gives as good shoe values. The latest fashions are here as soon as they are made, as well as the tested comfortable Footform shapes. We are very confident that no one can give you as good satisfaction in shoes as we can and we would be pleased to have you try us.

Footform Shoes, - - $5.00, $6.00 and $7.00
So-e-z (So Easy to the Foot) - - - - $3.50 and $4.00

OUTING SUITS

FOR MEN AND WOMEN

While for years ours has been the one great house in the Southwest manufacturing suits for men, it is only within the last few months that we have taken up the same work for women. The splendid success with which we have met demonstrates the wisdom of this move. Not only has our establishment become the center of attraction for healthy, wholesome out-door woman kind, but we have been filling orders from all points of the compass for these handsome garments, until upon the boulevards of many of our Eastern cities and along the bridle paths of the great parks of the country the Hoegee suits are almost as familiar as upon the mountain trails of our own sunny state.

We cheerfully invite the club women and their countless friends to write us about this interesting matter. We will be glad to furnish them with illustrated self-measurement blanks, and samples of our khaki, duck, and corduroy, and give them all necessary information. You may transact business with us as readily by mail, as over the counter. Kindly mention the Women's Club Directory when writing.

The WM. H. HOEGEE CO. Inc.

138-140-142 SOUTH MAIN STREET
BOTH PHONE EX'S 87 LOS ANGELES

LOS ANGELES FRIDAY MORNING CLUB.

No organization of women in the West enjoys greater prosperity than the Friday Morning Club, and its influence is felt throughout the Pacific Coast. So rapid has been the growth of this club that the handsome headquarters, 940 South Figueroa street, is now inadequate to accommodate the membership, and it has been found necessary to seek a new home. When the lease on the present building expires, a new clubhouse at the corner of Figueroa and Eighteenth streets will be ready for occupancy. The object of the Friday Morning Club is mutual improvement and sociability, and many eminent speakers have been heard from time to time at its meetings, which are held at 10:30 o'clock Friday mornings throughout the club season. Election in June. Phones: Home 2640; Sunset West 629.

OFFICERS.

Mrs. C. M. SEVERANCE, 806 W. Adams . . . . . President Emeritus
Mrs. E. K. FOSTER, 3452 S. Flower . . . . . President
Mrs. BERTHOLD BARUCH, Los Angeles . . . . . First Vice-President
Mrs. J. R. HAYNES, 945 S. Figueroa . . . . . Second Vice-President
Mrs. E. R. BRADLEY, 1118 Georgia . . . . . Recording Secretary
Mrs. E. H. ENDERLEIN, The Bonsallo . . . . . Corresponding Secretary
Mrs. N. K. POTTER, 1543 Cambria . . . . . Treasurer

BOARD OF DIRECTORS.

Miss JENNIE COLLIER . . . . . South Pasadena
Miss MARY L. JONES . . . . . 1232 Ingraham
Mrs. MARY PORTER HAINES . . . . . 3810 South Hope
Mrs. GEORGE H. WADLEIGH . . . . . 1415 South Hope
Mrs. C. C. WRIGHT . . . . . 732 Burlington Av.

PROGRAM COMMITTEE.

Mrs. SAM T. CLOVER . . . . . Alhambra, Cal.

HOUSE COMMITTEE.

Mrs. RANDALL HUTCHINSON . . . . . 2817 Menlo Av.

HOSPITALITY COMMITTEE.

Mrs. A. N. DAVIDSON . . . . . 10th and Western

BOOK COMMITTEE.

Mrs. ANSTRUTHER DAVIDSON.

MEMBERS.

ABBOTT, Mrs. J. H., 3232 Key West.
ADAMS, Mrs. E. T., 2202½ Toberman.
ALBEE, Mrs. MORRIS, 1229 W. 23d.
ALBERS, Mrs. HENRY., 2640 Menlo.
ALDRICH, Mrs. H. P., 957 Valencia.
ALLEN, Miss E. D., 929 W. 9th.
ALLEN, Mrs. W. H., Jr., 829 S. Bonnie Brae.
ALLEN, Mrs. H. C., Pasadena.
ALLES, Mrs. M. E., 1252 Westlake Av.
ANDREWS, Mrs. H., 433 Park View.
ANDREWS, Mrs. L. W., 1226 Orange.
ANTHONY, Miss J., 629 N. Belmont.
ARMSTRONG, Mrs. A. B., 1300 W. 16th.
ARNOLD, Mrs. W. S., 902 Grattan.
ASHLEY, Mrs. R. B., 730 W. 16th.
ATKINSON, Mrs. JOHN, 1708 W. 25th.
AVERY, Mrs. W. H., 913 S. Broadway.
AVERILL, Mrs. A. S., 1635 Rockwood.
ATSATT, Mrs. J. C. F., 1207 W. 5th.
BABCOCK, Mrs. W. D., 736 S. Alvarado.
BABCOCK, Mrs. W. R., 821 Hope.
BADGER, Mrs. J. W., 419 South Grand.
BAGLEY, Mrs. G. K., 2324 W. 22nd.
BAKER, Mrs. H., Fremont Hotel.
BALCH, Mrs. ALLEN C., The Angelus.
BALDWIN, Mrs. J. V., 1082 W. 30th.
BALL, Mrs. A. D., Lake View Hotel.
BALLARD, Mrs. A., 2122 Park Grove.
BANNING, Mrs. J. B., 945 Westlake Av.
BANNING, Miss M. A., 945 Westlake Av.
BANNING, Mrs. M. H., 535 N. Broadway.
BANNING, Mrs. W. J., 945 Westlake Av.
BARBER, Mrs. D. C., County Hospital.
BARBOUR, Mrs. H. P., Johnson Bldg.
BARCLAY, Mrs. D. E., 2933 Normandy.
BARD, Mrs. T. R., Hueneme, Ventura Co.
BARMORE, Mrs. E. H., 1027 Burlington Av.
BARNUM, Mrs. O. S., 301 Stimson Bldg.
BARR, Mrs. F. A., 403 Alvarado.
BARRET, Mrs. A. B., Hollywood.
BARROWS, Mrs. T. M., 1404 New Hampshire.
BARRY, Mrs. H. H., Equitable Life, Wilcox Bldg.
BARUCH, Mrs. H., 949 South Olive.
BARUCH, Mrs. J., 945 South Olive.
BARUCH, Mrs. L., 549 Mission Road.
BASHFORD, Mrs. C. A., 1428 W. Adams.
BASLEY, Mrs. A., Hollywood.
BECKETT, Mrs. W. W., 748 Ottawa.
BECKWITH, Mrs. J., 1375 Buena Vista.
BEHAN, Mrs. L. E., 427 N. Broadway.
BENBROOK, Mrs. C. W., 1006 S. Hope.
BENNETT, Mrs. M. T., 915 Alvarado.
BENT, Mrs. A. S., 4925 Pasadena Av.
BERRYMAN, Mrs. J. R., 900 W. 18th.
BETTLE, Mrs. D. E., Pasadena.
BICKNELL, Mrs. F. T., 419 N. Broadway.
BIRKEL, Mrs. G. J., 1138 West 21st.
BISHOP, Mrs. H. M., 2627 Hoover.
BIXBY, Mrs. FRED H., Long Beach.
BLACK, Mrs. BELLE G., 1931 S. Union.
BLACKSTONE, Mrs. N. B., 1150 West 28th
BLAKE, Mrs. C. H., 2101 Norwood.
BLAND, Mrs. F. G., Pasadena.
BOAL, Mrs. R. H., 1908 Ocean View.
BOGARDUS, Mrs. E. F., Hollywood.
BOND, Mrs. C., 224 Av. 52 West.
BOND, Miss EDITH J., 136 W. 30th.
BONFILIO, Mrs. L. G., 2019 Figueroa.
BOSBYSHELL, Mrs. W. F., 1866 West 11th.
BOSTWICK, Mrs. L. C., Pasadena.
BOSWELL, Mrs. F. M., 669 S. Bonnie Brae.
BOSWORTH, Mrs. E. D., West Adams.
BOVARD, Mrs. G. F., 1204 West 37th.
BOWDEN, Mrs. J. A., 2111 Park Grove.
BOWEN, Mrs. A. R., 1253 West 7th.
BOWERS, Mrs. W. H., 1352 Olive.
BOWMAN, Mrs. M. M., West 8th.
BOYD, Miss LOUELLA, Lamanda Park.
BOYLE, Mrs. W. J., 1657 Orange.
BOYNTON, Mrs. H. R., 1925 Figueroa.

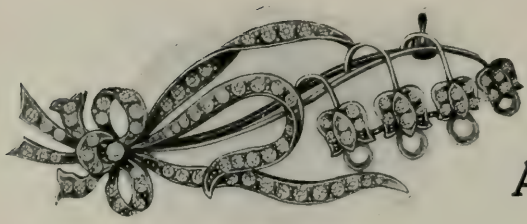

Beautiful
Illustrated
Jewelry
Catalog "B"
Free on request

Artistic Diamond Jewelry

Our stock of unmounted Diamonds is very uncommon in that we carry only

ABSOLUTELY PERFECT BLUE WHITE AND EXTRA WHITE DIAMONDS

We especially solicit opportunity to submit designs for exclusive patterns in Rings, Brooches, Bracelets, La Vallieres, Collars, Tiaras, etc. Expert workmanship in high Karat Gold and Platinum mountings.

Brock and Teagans

JEWELERS BROADWAY LOS ANGELES

Barkley's Ben Hur

Always Leads

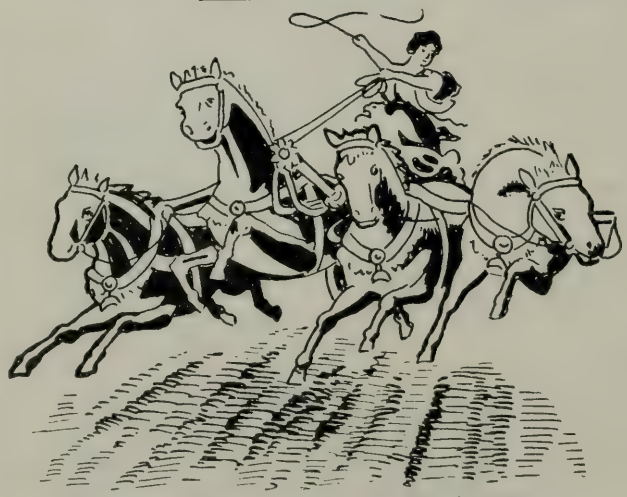

LISTEN Ladies! Ask your grocer for above brand.

PURE FOOD PRODUCT

Baking Powder

Coffee, Teas and Extracts

Chariot Race on Each Package

THOS. J. BARKLEY CO. MANUFACTURERS LOS ANGELES, CAL.

BRADEN, Mrs. F., 528 Alvarado.
BRADLEY, Mrs. ED. R., 1118 Georgia.
BRAINARD, Mrs. E. R., 4900 Pasadena Av.
BRAINERD, Mrs. H. G., 1661 Orange.
BRALY, Mrs. J. H., Angelus Hotel.
BRANT, Mrs. O. F., 3131 Figueroa
BRESEE, Mrs. M. A., 1016½ West 8th.
BREWER, Mrs. W. H., 1433 S. Union.
BRIDGE, Mrs. N., 100 Grand, Pasadena.
BRILL, Mrs. FRANCES, 927 S. Hill.
BROAD, Mrs. J. W., 1511 Manhattan Place.
BRODBECK, Mrs. H. W., 212 N. Soto.
BROWN, Mrs. C. W., 664 Rampart.
BROWN, Mrs. C. W, 2820 Budlong Av.
BROWN, Mrs. D. R., 1213 Westlake Av.
BROWN, Mrs. HENRY C., 1013 Lake.
BROWN, Dr. LUCY H., 1317 W. 30th.
BROWN, Mrs. MALISSA, 1402 Bond.
BROWN, Mrs. T. W., 2915 Budlong Av.
BROWN, Mrs. W. B., 332 West 31st.
BROWNE, Mrs. EDWIN C. L., 1033 Ingraham.
BROWNELL, Mrs. B., 600 E. Adams.
BROWNSBERGER, Mrs. F., 961 Ingraham.
BRUINS, Mrs. R., Lakeview Hotel.
BRYAM, Mrs. W. H., 1621 Orange.
BRYANT, Mrs. O. C., 1503 Magnolia.
BRYDGES, Mrs. M. L., Colegrove.
BUFFINGTON, Mrs. C. C., Whittier.
BUGBEE, Mrs. G. F., 2915 Figueroa.
BULLARD, Dr. ROSE T., 1241 W. 8th.
BUNDY, Mrs. C. L., 2642 Hoover.
BUNDY, Mrs. N., 1766 West 24th.
BURDETTE, Mrs. ROBT., Pasadena.
BURKE, Mrs. H. D., 853 S. Alvarado.
BURNET, Mrs. F. W., 8th and Beacon.
BURNETT, Miss THEODOSIA B., 1001 W. Washington.
BURNS, Mrs. C. S., 2642 Vermont Av.
BYINGTON, Mrs. C. S., Pasadena.
BRYAM, Mrs. W. D., 1436 Valencia.
CALDWELL, Mrs. A. A., 1210 Westlake Av.
CALDWELL, Mrs. M., 949 W. Adams.
CALKINS, Mrs. J. W., 625 Belmont Av.
CALKINS, Mrs. S. A., 706 West 16th.
CALLANDER, Mrs. W. F., 1175 W. 29th
CALLENDER, Mrs. H. R., 2313 S. Hope.
CARLISLE, Mrs. L. C., 1733 W. Adams.
CARLTON, Mrs. L. H., 1023 W. 25th.
CARPENTER, Mrs. C. C., 1153 W. 27th.
CARR, Mrs JESSE D., 2506 West 8th.
CARR, Mrs. HARRY C., Av. 41.
CARR, Miss LOUISE B., 1132 Lake.
CARR, Mrs. LOUISE C., 145 W. Adams.
CASEMENT, Miss A., 1443 West 28th.
CASEMENT, Mrs. L., 1443 West 25th.
CASS, Mrs. A. B., 438 West 33rd.
CASS, Mrs. B. H., 2674 Ellendale. Pl.
CATON, Mrs. M. E., 919 West 28th.
CHAFFEY, Mrs. A., 499 South State.
CHAMBERLAIN, Mrs. LEE, 105 Main.
CHAPIN, Mrs. M. E., Santa Monica.
CHAPIN, Mrs. M., 2416 Budlong Av.
CHAPMAN, Mrs. E. S., 1036 S. Olive.
CHAPMAN, Mrs R. A, 518 Byrne Bldg.
CHARBONNEL, Mrs. J. M., 2232 Budlong Av.
CHARLES, Mrs. W. S., 1638 Orange.
CHASE, Mrs DELIA W., 930 S. Hill.
CHASE, Mrs. J. L., 121 East 27th.
CHASE, Mrs. L. K., 2206 Leoti Av.
CHERRY, Mrs P. H., 1337 Harvard Blvd.
CHRISTIAN, Mrs. H. T., 329 West 31st.
CLARK, Mrs. E. P., 823 West 23rd.
CLARK, Mrs F. B., Hotel Leighton.
CLARK, Mrs. G. H., 1437 Winfield.
CLARK, Miss INEZ, 234 W. Adams.
CLARK, Mrs. JOSEPH A., 1717 Bush.
CLARK, Mrs. L. F., 624 S. Figueroa
CLARK, Mrs. O. P., 2115 Thompson.
CLARK, Mrs. P. H., 2639 Van Buren.
CLARK, Mrs. WESLEY, 234 W. Adams.
CLARKE, Miss F. A., 2313 S. Hope.
CLEGG, Mrs. M., 137 S. Newhall.
CLOVER Mrs S. T, Alhambra.
CLUTE, Mrs. J. M., 1216 Orange.
COHN, Miss ESTELLE, 2601 Grand.
COHN, Mrs. MORRIS, 1325 Alvarado.
COLE, Mrs. CORNELIUS, Colegrove.
COLE, Mrs. SCHUYLER, Colegrove.
COLE, Mrs. SEWARD, Colegrove.
COLLIER, Miss J. E., South Pasadena.
COLLINS, Miss A. B., 2727 Ellendale.
CONANT, Mrs. G. F., 1040 Lake Av.
CONATY, Miss C. C., 717 Burlington.
CONGER, Miss CARRIE, 146 Witmer.
CONGER, Mrs. C. L., 3207 Central Av.
CONNER, Mrs. J. T., 1224 12th St., Oakland.
COOK, Mrs. MARGARET, Elgin, Ills.
COPP, Mrs. A. J., 1145 Ingraham.
CORNISH, Miss J. L., Hotel Westlake.
CORNWALL, Mrs. J. B., 623 Park View.
CORYELL, Mrs. H. F., 1415 S. Hope.
COVELL, Mrs. E. S., 220 N. Union Av.
COWLES, Mrs. J. E., 1101 W. Adams.
CRABBE, Mrs. H. W., 419 East 20th.
CRAIG, Mrs. LYMAN, 803 West 30th.
CRAIG, Mrs. R. L., 1017 West 7th.
CRANE, Mrs. W. S., Hotel Leighton.
CRANK, Mrs. J. F., care of Club.
CRARY, Mrs. C. E., 2005 Orange.
CREIGHTON, Mrs. T., 2626 Ellendale.
CREIGHTON, Mrs. WM. St. C., 1431 Valencia.
CRENSHAW, Mrs. J. C., 1522 Harvard Blvd.
CRIBB, Mrs. J. C., 1243 Hoover.
CRIPPIN, Mrs. C. C., 1024 Lincoln.
CROSS, Mrs. WM. S., 1134 West 29th.
CROSSWELL, Mrs. M. E., Hollywood.
CUMMINGS, Mrs. W. E., 1331 W. 4th.
CUNNINGHAM, Mrs. C. S., 627 W. 18th.
CUNNINGHAM, Miss M., 225 Western.
CUNNINGHAM, Mrs. L. V., 1414 W. 30th.
CURRAN, Mrs. P. G., 2122 Thompson.
CUTTER, Mrs. H. L., 506 West 27th.
DAKE, Mrs C., Hotel Baltimore.
DANFORTH, Mrs. E. E., 2355 Scarff.
DANIELL, Mrs. W. S., 2620 Manitou.
DAVIDS, Mrs. M. A., 958 Grand View.
DAVIDSON, Mrs. A. M., Hollywood.
DAVIDSON, Mrs. A. N., 10th & Western.
DAVIS, Miss ALICE, 615 East 22nd.
DAVIS, Mrs. N. E. A., 3749 Figueroa.
DAVIS, Mrs. W. J., 2 Chester Place.
DAY, Mrs. B. F., San Francisco.
DAY, Mrs. R. V., 2721 Portland.
DAY, Mrs. W. F., 936 S. Union Av.
De GARMO, Mrs. E., 729 North Hill.
De LANO, Mrs. C. S., 2610 West 8th.
DEMING, Mrs. U. C., 901 Flower.
DENNEN, Mrs. J. W., Casa de Rosas.
DENSMORE, Mrs. D., 2940 Grove St., Berkeley.
DERBY, Mrs. W. S., 2654 Menlo Av.
DEYOE, Mrs. A. E., 201 Laughlin Bldg.
DICKINSON, Mrs. G. W., 2650 Vermont Av.
DIETERLE, Mrs. WM., Lincoln Park.
DOBINSON, Mrs. G. A., 1044 S. Hope.
DODGE, Mrs. J. S., South Pasadena.
DOHENY, Mrs. E. L., 8 Chester Place.
DOTY, Mrs. H. A., 1930 Norwood.
DOYLE, Mrs. JOHN H., 1025 W. 36th.
DUANE, Mrs. JOHN F., 1139 W. 6th.
DUNHAM, Mrs. W. P., 1033 Westlake.
DUNNING, Mrs. E. T., 1528 W. Adams.
DUPUYTREN, Mrs. I. P., Troy, N. Y.
EAGER, Mrs. N. G., 623 Westlake Av.
EARL, Mrs. E. T., 2425 Wilshire Blvd.
EARLE, Mrs. L., 236 Douglas Bldg.
EARLY, Mrs. T., 166 Marengo Av., Pasadena.
EASTMAN, Mrs. F. A., 1422 Wilson Av., Chicago.
EASTON, Mrs. EDWARD, 2823 W. 9th.
EASTON, Mrs. GEO., 1348a S. Figueroa.
EDSON, Mrs. CHAS. F., 950 W. 20th.
EDSON, Mrs. E. W., 950 West 20th.
EDWARDS, Mrs. F., 1518 Grammercy.
EGLESTON, Mrs. S. J., Santa Monica.
ELDER, Mrs. A. K., 24th and Romeo.
ELIEL, Mrs. L., 601 St. Paul Av.

Myer Siegel & Co.

251-255 South Broadway
LOS ANGELES

The Exclusive Specialty House

Women's, Misses', Children's and Infants' Wear

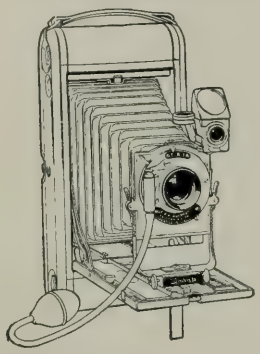

KODAKS Developing and Printing

Photographic Supplies

Artists' Materials

Framing Art Goods

HOWLAND & COMPANY

Phone Sunset 211
Home F 6911 **510 S. Broadway, Los Angeles**

Established 1883

F. B. Elberson, Pres.
Wm. Meek, Treas.
F. B. Hanawalt, Sect.

THE MEEK BAKING COMPANY

STORE
330 W. Third St.
Phone, Main 1011

STORE
602-4 San Pedro St.
Home F 8653, Main 322

Ask Your Grocer for

"BUTTER NUT BREAD"

See that the BLUE LABEL is on every loaf and take no other

ELLIOTT, Miss M. B., 914 West 28th.
ELLIS, Mrs. JOHN, Hotel Melrose.
ELSON, Mrs. ED. J., 1919 Bonsallo Av.
ENDERLEIN, Mrs. E. H., The Bonsallo.
ENGLISH, Mrs. C. E., Alhambra.
ENGSTRUM, Mrs. F. O., 2690 Ellendale Place.
ENTWISTLE, Mrs. E. M., 1033 W. 7th.
ESSICK, Mrs. N., 1475 West Adams.
ETCHEMENDY, Miss C., 237 N. Hope.
EVANS, Mrs. M. E., 736 S. Alvarado.
FAIRHEAD, Mrs. G. E., 2355 Scarff.
FARGO, Mrs. W. D., San Gabriel.
FAY, Mrs. F. P., 743 Garland Av.
FAY, Mrs. FRED, 1298 Orange.
FESSENDEN, Mrs. A. G., 144 North Chicago.
FETTE, Mrs. M. M., 121 Bunker Hill.
FIRTH, Mrs. EMIL, 446 Grand View.
FITCH, Mrs. THEO. G., 1417 Iowa.
FLEMING, Mrs. A. P., 720 Westlake.
FLEET, Mrs. W. H., 1242 Bonnie Brae.
FLETCHER, Mrs. H. R., Pasadena.
FLINT, Mrs. F. W., 1817 S. Flower.
FOLEY, Mrs. W. J., Fort Dodge, Iowa.
FOLLANSBEE, Dr. E. A., Laughlin Bldg.
FORBES, Mrs. A. S. C., 335 West 31st.
FORKNER, Mrs. J. C., 1225 Westlake.
FORRESTER, Miss L., Hotel Leighton.
FOSTER, Mrs. L. W., 17 Chester Pl.
FOSTER, Miss N. K., 643 W. 32nd.
FOSTER, Mrs. E. K., 3452 S. Flower.
FOX, Miss M. B., 1660 Rockwood Av.
FOX, Miss MARY A., Garvanza.
FREDERICKS, Mrs. J. D., Hynes, Cal.
FREMONT, Miss E. B., Long Beach.
FREEMAN, Miss S. J., New York City.
FRICK, Mrs. M. J., 1715 Euclid Av., Berkeley.
FROST, Mrs. F. R., 1011 West 23rd.
FURREY, Mrs. W. C., 1103 Ingraham.
GARDNER, Mrs. M. W., Santa Monica.
GARNSEY, Mrs. F., 716 West 28th.
GARNSEY, Miss M., 716 West 28th.
GARRETSON, Mrs. S. W., 1241 Ingraham.
GARRETT, Mrs. F., 1427 S. Bonnie Brae.
GARRETT, Mrs. L. R., 1701 W. Adams.
GARRETT, Mrs. S. E., 1701 W. Adams.
GAY, Mrs. G. T., 227 West Adams.
GERHARDY, Mrs. E. K., 1001 Maple.
GERSON, Mrs. E., 718 W. Washington.
GIBBS, Mrs. J. D., 424 Park View Av.
GIBSON, Mrs. FRANK A., Scarff St.
GILBERT, Mrs. M. P., Fremont Hotel.
GILBERT, Mrs. J. M., Angelus.
GILL, Mrs. SARAH J., 515 West 1st.
GILLELEN, Mrs. W., 1229 S. Main.
GILMORE, Mrs. E. F., Boise, Idaho.
GILMORE, Mrs. E. W., 200 Ocean View Av.
GIVENS, Dr. ALICE, Burbank.
GLASSELL, Mrs. A. L., 2633 Normandie.
GLEASON, Miss C. 9 Public Library.
GODIN, Mrs. L. W., 1410½ S. Figueroa.
GOLDSMITH, Mrs. G., 2428 Budlong.
GOLDWATER, Mrs. L., 635 Westlake.
GOODENOW, Mrs. C. J., 2819 S. Hope.
GOODENOW, Mrs. F., 142 West Pico.
GOODING, Mrs. H. C., 1926 Grand Av.
GOODWIN, Miss S. M., 622 West 17th.
GOODWIN, Mrs. IRMA, Ocean Park.
GORDON, Mrs. F., 812 Bonnie Brae.
GORHAM, Mrs. HARRY, Colegrove.
GRADY, Mrs. J. B., 938 West 28th.
GRAHAM, Mrs. M. H., 1608 West 7th.
GRAHAM, Mrs. M. C., South Pasadena.
GALPIN, Mrs. K. T., 305 Av. 64.
GRANT, Mrs. L. A., 615 Westlake Av.
GRAVES, Mrs. W. L., 1047 Figueroa.
GREAVES, Mrs. C. A., 1252 Westlake.
GREEN, Miss A., Chamb. of Commerce.
GREEN, Dr. M. J., 507 S. Figueroa.
GREGORY, Miss F. C., 257 S. Olive.
GREGORY, Mrs. W., 1821 Gramercy.
GREEN, Mrs. L., 2515 Wilshire Blvd.
GRIFFIN, Mrs. C., 327 Hollister Av., Ocean Park.
GRIGG, Mrs. M., 1500 South Figueroa.
GRISWOLD, Mrs. H. J., Corona Hotel.
GROFF, Mrs. L. A., 1932 Lovelace Av.
HADLEY, Mrs. W. W., 1125 West 30th.
HAGAN, Mrs. KATE, Long Beach.
HAGAN, Mrs. R. M., 1011 Grand View.
HAGERTY, Mrs. M. V., 1000 West 7th.
HAINES, Mrs. M. P., 3810 S. Hope.
HALL, Mrs. EVERETT E., Ocean Park.
HALL, Mrs. VICTOR, 2000 Central Av.
HALL, Mrs. WALTER, Sunset Av., Ocean Park.
HALL-BROWN, Dr. L., 1317 W. 30th.
HALSTEAD, Mrs. A. S., 380 S. Euclid Av., Pasadena.
HALSTEAD, Mrs. I. B., 380 S. Euclid Av., Pasadena.
HALSTEAD, Miss M., 380 S. Euclid Av., Pasadena.
HAMBURGER, Miss E., 1147 S. Flower.
HAMLIN, Mrs. H. A., Hotel Broadway.
HAMMOND, Mrs. W. T. S., Hollywood.
HANBY, Mrs. KATE, Alhambra.
HANCOCK, Mrs. F. H., Hollywood.
HARBERT, Mrs. F., Harvard Blvd.
HARDING, Mrs. B. L., 10 Chester Pl.
HARDING, Mrs. W. A., 769 West 16th.
HARDISON, Mrs. M. B. D., S. Pasadena.
HARNEY, Mrs. JOHN, 233 West 27th.
HARRIMAN, Mrs. E. E., 2336 W. 23d.
HARRIS, Mrs. C. R., Walters, Cal.
HARRIS, Mrs. J. H., 636 West 21st.
HARRIS, Mrs. W. A., 929 West 9th.
HARRISON, Mrs. D. P., 2401 Cimarron.
HARRISON, Mrs. H., 1210 West 27th.
HART, Mrs. F. J., 520 Coronado.
HART, Mrs. MARY L. 433 South Hope.
HART, Mrs. H. W., 849 Burlington Av.
HARVEY, Miss E. J., 1547 West Pico.
HASKELL, Mrs. S. M., Hotel Westmoor.
HASSON, Mrs. MARIA E., 1330 Iowa.
HAYDEN, Dr. DAISY D., 5th & Hill.
HAYDOCK, Mrs. C., 1036 Westlake Av.
HAYNES, Mrs. J. R., 945 S. Figueroa.
HAYNES, Miss M. E., 2007 Figueroa.
HAYWARD, Mrs. H., 2501 Wilshire Blvd.
HEATH, Dr. H. A., South Pasadena.
HEBER, Mrs. A. H., 1003 Bonnie Brae.
HEINEMANN, Mrs. C. H., 849 Lincoln Av., Pasadena.
HELLMAN, Miss C. S., 1623 Figueroa.
HELLMAN, Mrs. J. W., 1146 S. Lake.
HELLMAN, Mrs. M. S., 1137 S. Hope.
HELM, Mrs. LYNN, 2653 Ellendale Pl.
HELM, Mrs. SCOTT, 2653 Ellendale Pl.
HENDERSON, Mrs. S. R., 1257 W. 4th.
HENDRYX, Mrs. W. A., Denver Colo.
HERMAN, Mrs. A., 2700 Budlong Av.
HERRON, Mrs. F. I., 2627 Orchard Av.
HERRON, Mrs. R. H., 212 N. Los Angeles.
HERSHEY, Miss M., 350 S. Grand Av.
HIBBARD, Mrs. I. L., 927 Burlington.
HICKMAN, Mrs. JOS., 1113 South Hill.
HICKOX, Mrs. R. T., 1028 Park View.
HIGGINS, Mrs. I., 2201 S. Grand Av.
HIGGINS, Miss Mary, Abbotsford Inn.
HILL, Mrs. I. M., 319 Madeline Drive, Pasadena.
HINCKLEY, Mrs. A. G., 1952 Lovelace.
HINTON, Mrs. J. W., 1033 West 7th.
HITCHCOCK, Mrs. R., 419 S. Grand Av.
HIRELY, Mrs. E. W., 2126 Hobart Blvd.
HOBBS, Mrs MARG., 2622 Figueroa.
HODGE, Mrs. J. S., 2315 West 25th.
HODGSON, Mrs. C. E. C., Santa Monica.
HOFF, Mrs. JOHN E., Hollywood.
HOLDEN, Mrs. C., 1545 Cambria.
HOLLENBECK, Mrs. E., 573 Boyle Av.
HOLMAN, Mrs. F. D., 1612 Toberman.
HOLMES, Mrs. F. D., 312 Boyle Av.
HOLTERHOFF, Mrs. G., 1360 West Adams.
HOOK, Mrs. W. S., 1386 West Adams.
HOOKER, Mrs. J. D., 325 West Adams.
HOOKER, Miss M., 325 W. Adams.
HOPKINS, Mrs. F. H., 723 South Hope.
HOPKINS, Mrs. J. W., 2805 Grand Av.
HOPKINS, Mrs. UNA N., 333 Congress Place, Pasadena.

LEVY'S

The Leading Cafe of California

3 FLOORS

For Weddings, Afternoon Parties, Receptions, Etc., Etc.

Third at Main, Los Angeles, Cal.

GUS. HELLINGHAUSEN C. MILTON ADAMS

Adams & Hellinghausen

GROCERS

Agents Downey Butter. ***Fresh Fruit and Vegetables.***

316 West Fifth St., Bet. Hill and Broadway, Los Angeles, Cal.

Sunset Main 784 Home Exchange 784

F. A. HEIM
Agent

Main 250
LOS ANGELES
Home A 3636

ALL THOUGHTFUL PEOPLE DRINK

BUDWEISER

KING OF ALL BEERS

Budweiser, quarts $2.40 per dozen
Budweiser, pints $1.50 per dozen
Anheuser Pale Lager, quarts $1.80 per dozen
Anheuser Pale Lager, pints $1.00 per dozen

HORNBECK, Mrs C., 939 West 20th.
HORTON, Miss FANNY, Warren, Ohio.
HOUGH, Mrs. E. E., 941 S. Figueroa.
HOUGHTON, Mrs. S. A., Hynes, Cal.
HOUK, Miss MARIE, Columbus, Ohio.
HOWE, Mrs. E. J., 3736 South Hope.
HUBBARD, Mrs. ELLA P., Azusa, Cal.
HUBBARD, Mrs. O. H., 654 Alvarado.
HUBBARD, Mrs. W. R., 2803 Halldale.
HUBERT, Mrs. Philip G., 2721 Portland.
HUGHES, Mrs. T., 1226 Alvarado.
HUGUS, Miss L. B., 428 Alpine.
HUNSAKER, Mrs. W. J., 823 S. Bonnie Brae.
HUNTER, Mrs. J. A., 2683 Ellendale.
HUNTER, Mrs. L. MAE, 615 Commonwealth Av.
HUSSEY, Mrs. N. L., 1330 Winfield.
HUTCHINSON, Mrs. M. J., 1949 Park Grove Av.
HUTCHINSON, Mrs. R., 2817 Menlo Av.
HUTCHINSON, Mrs. W. G., 1132 Figueroa.
HYATT, Mrs. MARY P., 345 W. 27th.
INGRAHAM, Mrs. I., 2000 W. Adams.
INSLEE, Mrs. MARY E., Pasadena.
JACK, Mrs. W. M., 1334 S. Flower.
JACKSON, Mrs. C., 411 S. Bunker Hill.
JACKSON, Mrs. W. O., Hollywood.
JACOBY, Mrs. A., 615 Westlake Av.
JACOBY, Mrs. CHAS., 735 S. Hope.
JACOBY, Miss LELIA, 731 S. Hope.
JACOBY, Mrs. MORRIS, 731 S. Hope.
JACOBY, Mrs. NATHAN, 739 S. Hope.
JANES, Mrs. MILTON M., 925 West Washington.
JARDINE, Mrs. JOHN E., Pasadena.
JENKINS, Mrs. F. A., 1263 W. 23rd.
JENKINS, Mrs JACK, 667 Coronado.
JEPSON, Mrs. J., Hollywood.
JESS, Mrs. S., Hotel Fremont.
JOBSON, Mrs. W. G., 709 West 23rd.
JOHNSON, Mrs. G. B., 345 Westlake.
JOHNSON, Miss I. S., 128 South Olive.
JOHNSON, Mrs. M. E., 1110 West 28th.
JOHNSON, Mrs. M., 360 Westlake Av.
JOHNSON, Mrs. W. N., 1102 Alvarado.
JOHNSTON, Mrs. M. M., 1110 W. 28th.
JOHNSTON, Mrs. W., 310 West Pico.
JONES, Mrs. Chloe B., Sierra Madre.
JONES, Mrs. F. D., Alhambra.
JONES, Mrs. JOHN P., Santa Monica.
JONES, Miss MARGARET, Pasadena.
JONES, Miss MARY L., 1232 Ingraham.
JONES, Miss M. T., 727 Garland Av.
JONES, Mrs. R. F., 727 Garland Av.
JONES, Mrs. W. L., 2622 Vermont Av.
JONES, Mrs. ROY, Santa Monica.
JORDON, Miss E. D. D. S., 1224 Westlake Av.
JOY, Mrs. RUTH A. D., 1939 Oak.
JUDSON, Mrs. S., 4957 Pasadena Av.
JUNG, Mrs. A. N., 809 Green.
KAHN, Mrs. JOHN, 1021 S. Grand Av.
KAUFFMAN, Mrs. J., 1631 Georgia.
KAYS, Mrs. JAMES C., Hollywood.
KAYSER, Mrs. EMIL, Pasadena.
KELLEY, Mrs. FREEMAN, 457 North Bonnie Brae.
KELSO, Miss TESSA, New York City.
KEMP, Mrs. J. W., 3006 S. Grand Av.
KEMPTON, Mrs. JENNIE, 1827 South Union Av.
KENNEDY, Mrs. ALLAN C., 1106 Arapahoe.
KENNEY, Miss E. L., Bullard Blk.
KENYON, Mrs. ELLIS B., 373 S. Bonnie Brae.
KERCKHOFF, Miss E., 825 Westlake.
KERCKHOFF, Mrs. H. H., 1325 West Adams.
KERCKHOFF, Mrs. ELISE, 825 Westlake Av.
KERCKHOFF, Mrs. W. G., 1943 South Figueroa.
KERN, Mrs. CHAS., 309 E. 17th.
KIMBALL, Mrs. H. M., 1020 W. 23d.
KING, Mrs. GEO. W., 917 W. 23d.
KING, Mrs. HATTIE, Banning.
KINGSBRAKER, Miss PAULINE, 1617 S. Figueroa.
KINNEY, Mrs. A. W., 1401 Alvarado.
KIOUS, Mrs. C. S., 2816 Menlo Av.
KIRKLAND, Miss CORDELIA, 471 Lake.
KIRKPATRICK, Mrs. R., 1954 Grand.
KOEPFLI, Mrs. J. O., 650 Burlington.
KREMER, Miss AGNES, 952 Lake.
KRESS, Mrs. GEORGE H., 716 Westlake Av.
LA GRANGE, Mrs. O. H., Soldiers' Home.
LAKE, Mrs. S. W., 1159 W. 31st.
LANE, Mrs. IDA, 1449 Constance.
LANGLOIS, Mrs. H. C., 434 S. Grand.
LANGMUIR, Mrs. MURRAY, 826 S. Union Av.
LAPHAM, Mrs. J. H., 1119 W. Adams.
LAWRENCE, Mrs. JOHN, 1206 W. 6th.
LAWLER, Mrs. OSCAR, 503 W. 22d.
LEACH, Miss A. F., 353 Alvarado.
LEE, Mrs. H. T., 414 W. Adams.
LEE, Miss MARY, 414 W. Adams.
LEIGHTON, Mrs. G. A., 445 S. Alvarado.
LEMMON, Miss BELLE, Ocean Park.
LETTS, Mrs. ARTH'R, Hollyw'd Hotel.
LEVI, Mrs. H., 929 Lake.
LEVY, Miss THERESE, 678 Kipp.
LEWIS, Mrs. CORA, 438 S. Olive.
LINDLEY, Mrs. S. K., 2627 Menlo Av.
LINDLEY, Mrs. KATE C., Whittier.
LINDLEY, Mrs. WALTER, 2007 S. Figueroa.
LINDSAY, Mrs. L., Grand View.
LINDSEY, Mrs. M. C., 907 W. 28th.
LIPPINCOTT, Mrs. J. B., 1256 W. Adams.
LITTIG, Mrs. J. V., 1424 W. Adams.
LIVINGWOOD, Mrs. W. S., 1863 Winfield.
LLOYD, Mrs. CHAS., Hotel Fremont.
LOBINGER, Mrs. A. S., 812 Burlington
LOCKWOOD, Mrs. HANF'D, Pasadena.
LOEB, Mrs. L., 837 Westlake Av.
LOEW, Mrs. J., 931 S. Alvarado.
LONGSTRETH, Mrs. S. L., 1662 W. 23d.
LOOMIS, Mrs. M. L., 1902 W. 6th.
LOUD, Mrs. HENRY MARTYN, 2007 S. Grand Av.
LOUIS, Miss ADELE, 669 Westlake Av.
LOW, Mrs. S. T. M., 1417 Hoover.
LOWMAN, Mrs. I. L., Hotel Lankershim.
LUCKENBACK, Mrs. JOHN, 1029 S. Alvarado.
LUTZ, Mrs. W. H., 2420 Leoti Av.
LYNCH, Miss SUSIE E., 717 S. Burlington Av.
LYON, Mrs. FRED, 3209 S. Grand Av.
McALISTER, Mrs. J. W., 1029 Elden.
McBRIDE, Mrs. R. Y., 942 Westlake.
McCABE, Mrs. P. B., 1026 Alvarado.
McCAFFERY, Mrs. THOMAS, 1136 Ingraham.
McCAY, Mrs. WILLIAM, Pasadena.
McCLELLAN, Jr., Mrs. WM., 703 N. Figueroa.
McCORD, Mrs. A. T., 451 S. Boyle Av.
McCORMICK, Mrs. F. S., 2261 W. 24th.
McCULLOUGH, Miss E. C., 1138 W. 20th.
McCUTCHEON, Mrs. J. H., 1925 Bush.
McGARVIN, Mrs. D. C., 116 N. Johnson.
McJOHNSTON, Mrs. ROBT. P., Hollywood.
McKEEVER, Mrs. ELMER, 1360 Bond.
McLEOD, Mrs. W. W., 640 W. 18th.
McNALLY, Mrs. ANDREW, Altadena.
McNEIL, Mrs. J. E., 2636 East 1st.
MACDONALD, Miss BELLE, 966 W. 6th.
MACKEY, Mrs. SPOOR, 2309 Ocean View Av.
MACNEIL, Mrs. HUGH, Azusa.
MACREADY, Mrs. BENJAMIN, 614 Caronodolet.
MAGAUREN, Mrs. E., 817 Alvarado.
MANINGTON, Mrs. HENRY, 2203 W. 24th.
MANNING, Mrs. E. C., 1325 S. Hope.
MARCHAND, Mrs. J., 1427 Bond.
MARSHALL, Mrs. E. J., 304 Westlake.
MARSHALL, Mrs. F. W., 1503 Gramercy Pl.

Southern California Wine Co.

GROWERS AND PRESSERS
OF

HIGH GRADE

WINES

Our Vineyards at San Gabriel were started from vines brought there by the Franciscan Fathers. The Bouquet of these wines is Exquisite. Write for Price List.

518 SOUTH MAIN ST., LOS ANGELES, CAL.

Home Phone, Exchange 16 Sunset, Main 332

E. A. HEINZEMAN C. F. HEINZEMAN

Heinzeman Bros.

Now at 108 West Third Street
Formerly at 222 North Main Street

The name of HEINZEMAN was established in Los Angeles in the Drug Business in 1868—38 years ago

Home Phone A 9227 **Sunset, Main 5058**

THE HIGHEST STANDARD OF DRUGS and finest lines in Toilet Articles. Prescription work **Our Specialty.** The **Handsomest Soda Fountain** in Los Angeles, serving the finest Fruit Syrups and all leading brands of Mineral Waters. Lemonade drinks our specialty.

Use only KURTZ SALVE, bearing the name of HEINZEMAN BROS. It is infallible. "Beware!" a cheap, spurious cut-rate imitation is on the market.

MARSHALL, Mrs. F. W., 1503 Gramercy Pl.
MARSHALL, Miss M. F., 1542 Ingraham.
MARSHALL, Mrs. THOS. B., 1937 Harvard Blvd.
MARSHUTZ, Mrs. S. G., 1333 S. Hope.
MASON, Mrs. GEO., 2527 S. Grand Av.
MASON, Mrs. PIERRE D., 2201 Grand.
MATHEWS, Mrs. SARAH, 2110 Union.
MATHUS, Mrs. Z. D., 1129 W. 7th.
MATTERN, Mrs. F. W., 2620 Budlong.
MAYHEW, Miss N., 109 S. Hill.
MEACHAM, Mrs. P. A., 231 East Av. 41.
MEAD, Mrs. WM., Central Bank.
MEARS, Mrs. CHAS. H., Box 204, Pasadena.
MERCER, Miss HARRIET, 2727 Ellendale Pl.
MERCEREAU, Mrs. J. D., 1333 Westlake Av.
MESERVE, Mrs. E. A., 1247 Arapahoe.
MESSER, Mrs. N., 615 Av. 66.
METZLER, Mrs. JOSEPH, 667 Carondolet.
MEYER, Mrs. A., 937 Burlington Av.
MEYERS, Mrs. L., 933 Burlington Av.
MILLER, Mrs. E. H., 2969 Frances Av.
MILLER, Mrs. H. G., 1593 W. Adams.
MILLER, Mrs. L. F., 1516 W. 28th.
MILLER, Miss MARY M., Glendale.
MILLS, Mrs. H. W., 438 S. Grand Av.
MINER, Mrs. FRED W., 2202 W. 25th.
MITCHELL, Mrs. HARRIET A., 1644 W. 24th.
MITCHELL, Mrs. J. St. JOHN, 232 3d St., N. W., Washington, D. C.
MITCHELL, Mrs. J. W, 240 Bryne Blk.
MITCHELL, Mrs. ROBT., 1256 W. 29th.
MITCHELL, Mrs. V. L., 912 Bonnie Brae.
MODJESKA, Mme. HELENA, El Toro.
MOHR, Mrs. R. J., S. Pasadena.
MONLUX, Mrs. JOHN B., 434 E. Adams.
MONROE, Mrs. CHAS., 729 W. 28th.
MONTGOMERY, Mrs. C. A., 1503 Figueroa.
MOODY, Miss LILLIAN, 1145 Elden Av.
MOORE, Dr. DOROTHEA, San Francisco.
MOORE, Miss F. G., 2277 Hobart Blvd.
MOORE, Mrs. J. P., 624 Pac. Elec. Bldg.
MOORE, Mrs. JAS. A., 628 Carondolet.
MOORE, Mrs. JOHN RIGDON, 1416 Valencia.
MORGAN, Mrs. ALFRED, Selma Av., Hollywood.
MORGAN, Mrs. CHAS. O., 1341 30th Pl.
MORRIS, Mrs. D., 950 Orange.
MORRIS, Mrs. HENRY, 2717 Vermont.
MORRIS, Mrs. W. H., 319 S. Grand Av.
MORTON, Mrs. H. A., Ocean Park.
MUDD, Mrs. DELIA W., Hotel Pepper.
MUIR, Mrs. D. W., 740 Manitou.
MULLEN, Miss MARIE, 1515 Hoover.
MUMFORD, Mrs. E. M., Box 403, S. Pasadena.
MUNCY, Mrs. R. E., 1948 Lovelace Av.
MUNGER, Mrs. GEO. E., 2893 Roxbury.
MUNGER, Mrs. GEO. M., 1939 Park Grove Av.
MUNSELL, Mrs. W. A. O., Alhambra.
MURDOCK, Mrs. GEO. R., Palms, R. F. D. No. 2.
MURIETTA, Mrs. J., 765 College.
MURPHY, Mrs. CLAIRE W., 1141 W. 20th.
MURPHY, Mrs. DAN, 29th and Orchard Av.
MURPHY, Mrs. W. W., 1342 S. Union.
MURRAY, Mrs. J. E., 1027 W. Ingraham.
MYERS, Mrs. LOUIS W., Hollywood, R. F. D. No. 1.
NASH, Mrs. ELIZABETH, 623 Park View Av.
NEAL, Mrs. JUANA, 2719 Ellendale Pl.
NEBEKER, Mrs. B. A., Box 162 Santa Monica.
NEILSON, Mrs. J. C., 1019 E. 34th.
NEISSER, Mrs. EDW., 1227 Magnolia.
NEUER, Mrs. W. W., 843 Bonnie Brae.
NEUSTADT, Mrs. E. M., 2515 Wilshire Blvd.
NEWELL, Mrs. H. T., 915 Westlake Av.
NEWELL, Mrs. THOS., 1423 Georgia.
NEWLIN, Mrs. T. E., 737 W. 28th.
NEWMAN, Mrs. EMIL, 1048 W. 8th.
NEWMARK, Mrs. H., 1051 Grand Av.
NEWMARK, Mrs. M. H., 1047 Grand.
NEWMARK, Mrs. P. A., 334 W. 27th.
NEWPORT, Mrs. F. P., 1000 W. 7th.
NICHOLS, Mrs. C. B., 818 Lake.
NICHOLS, Mrs. F. H., 1421 Georgia.
NICHOLS, Mrs. M. C., Hollywood.
NILES, Mrs. WM., Wash'n & Maple.
NOBLE, Mrs. W. T., Cumberland Flats, Olive St.
NORRIS, Mrs. H. C., 4th & Hope Sts., "Gibson."
NORTH, Mrs. GEO., 1033 Ingraham.
NORTH, Mrs. JAS., 2619 Orchard Av.
NOURSE, Mrs. CHAS. O., 1748 W. 25th.
ODONNELL, Mrs. A. A., 736 Garland.
OBEAR, Mrs. ANNA, H., 3706 McClintock Av.
OGILVIE, Mrs. JAS., 1933 S. Union Av.
OLSHAUSEN, Mrs. IDA V., 1505 St. Andrews Pl.
ORDWAY, Mrs. GEO., 4951 Pasadena.
OSGOOD, Mrs. J. A., Sierra Madre.
OWEN, Mrs. C. W., 809 S. Bonnie Brae.
PADAN, Mrs. ALBERT J., 1041 Lincoln.
PAGE, Miss LULA D., 1029 Elden Av.
PAGE, Mrs. A. J., 813 W. 10th.
PALLETTE, Mrs. EDW. M., 2227 W. 9th.
PARDEE, Mrs. E. A., 300 S. Olive.
PARKE, Mrs. JESSIE W., 1017 Lake.
PARKER, Mrs. FORCE, Ocean Park.
PARSONS, Mrs. J. B., 221 Loma Drive.
PASCOE, Miss ANNA L., San Francisco.
PATTERSON, Mrs. W. C., 1436 S. Flower.
PAXTON, Mrs. T. C., 1439 Bush.
PEABODY, Mrs. EVERTON J., 647 W. 32d.
PEASE, Mrs. E. W., 2626 Romeo.
PEASE, Mrs. L., Sierra Madre.
PEASLEY, Mrs. WM. K., 673 S. Bonnie Brae.
PERCIVAL, Miss OLIVE, 500 Braly Bldg.
PERCY, Mrs. HARRY L., 1650 W. 24th.
PETTEBONE, Mrs. H. W., 1136 S. Figueroa.
PHELPS, Mrs. FRANK, Inglewood.
PHELPS, Mrs. I. W., 1542 Ingraham.
PHILLIPS, Mrs. FRANK, 444 P'k View.
PHILLIPS, Mrs. J. H., Abbottsford Inn.
PHILLIPS, Mrs. T. W., 2327 Hope.
PHILLIPSON, Miss M. F., 2719 Baldwin.
PIERCE, Mrs. EDWIN, San Francisco.
PIERCE, Mrs. ISABEL, Sierra Madre.
PIERCE, Mrs. JENNIE S., 1245 Elden.
PIKE, Miss EVA F., Harvard School.
PIKE, Miss LYDIA, 54 Los Robles Av.
PILLSBURY, Mrs. M. C., 1153 W. 37th.
PINKHAM, Mrs. E. F., 937 W. 9th.
PLUMMER, Mrs. A. W., 1503 Georgia.
POINDEXTER, Mrs. R. W., 225 W. Adams.
POMEROY, Mrs. HERBERT, 950 W. Washington.
POPPLETON, Mrs. E., Detroit, Mich.
PORTER, Mrs. DON C., Pasadena.
PORTER, Mrs. F. M., 2663 Orchard Av.
POST, Mrs. WM. S., 749 Garland Av.
POTTER, Mrs. MILO M., Hotel Van Nuys.
POTTER, Mrs. N. K., 1543 Cambria.
POUNDERS, Mrs. G. A., 902 Bonnie Brae.
POWELL, Mrs. C. L., 1333 S. Hill.
POWELL, Mrs. W. W., 1437 S. Union.
POWERS, Mrs. F. E., 1349 S. Hope.
PRICE, Mrs. C. E. 2409 Leota Av.
PRICE, Mrs. E. J., 2627 Severance.
PRICE, Mrs. M. B., 1924 Figueroa.

Hello, Papa!

I WANT

NELSON'S

CHOCOLATES

222 West 4th St. LOS ANGELES

U-ALL-NO
AFTER DINNER MINT

A delicious mellow cream mint.

A perfectly delightful table confection, healthfully beneficial because of guaranteed Purity.

Especially appropriate for serving at Club Receptions, AfternoonTeas, Dinner Parties and any and all Social Functions, etc. etc.

For sale by all Grocers, Druggists and Confectioners in 10c and 25c Sealed Tin Boxes.

PRIDHAM, Mrs. R. W., S. Pasadena.
PURCELL, Mrs. W. H., 853 Alvarado.
PURSELL, Mrs. G. W., 1228 Ingraham.
PUTNAM, Mrs. C. H., 1102 Santee.
QUITZOW, Mrs. CHAS., 809 W. 38th.
RALPH, Mrs. GEO. A., 1050 Arapahoe.
RAMSEY, Mrs. ADDIE A., 2741 Kenwood Av.
RANDOLPH, Mrs. EPES, Tucson, Ariz.
RATHBONE, Mrs. C. C., Ocean Park.
RAY, Mrs. EDGAR M., Westmoor.
RAZE, Mrs. A. E., Fremont Hotel.
REDDING, Mrs. E. L., 1335 Arnold.
REED, Mrs. A. L., Whittier, Cal.
REED, Mrs. R. M., Hollywood.
REID, Mrs. ARTHUR, 705 Westlake.
RENDALL, Mrs. S. A., 905 S. Alvarado.
RENDON, Mrs. VICTOR, 1021 W. 17th.
RHODES, Mrs. A. W., The Palms, Cal.
RICE, Mrs. M. C., 5308 Pasadena Av.
RICHARDS, Mrs. A. W., 318 W. Adams.
RICHARDSON, Mrs. JANE B., 1733 W. Adams.
RICHEY, Mrs. C. A., Lovejoy Hotel.
RIVERS, Mrs. E. B., 752 Hartford Av.
RIVERS, Mrs. THADDEUS J., 212 S. Flower.
ROACHE, Mrs. J. DEP., Alhambra.
ROBBINS, Mrs. ANNA, 923 S. Figueroa.
ROBERSON, Mrs. VIOLA H., Fremont Hotel.
ROBERTS, Mrs. W. HUMES, Pasadena.
ROBERTSON, Mrs. M. S., 1027 Burlington Av.
ROBINSON, Mrs. L. A., 1037 S. Olive.
ROBINSON, Mrs. PIOCHE, 1301 W. Orange.
ROBINSON, Mrs. T. W., 1918 La Salle.
RODMAN, Mrs. WILLOUGHBY, 2631 Orchard Av.
ROGERS, Mrs. M. J. C., Pasadena.
ROLLER, Mrs. O. P., 819 S. Flower.
ROOT, Mrs. E. B., 1683 Washington.
RORICK, Miss JESSIE, 1953 Lovelace.
ROSE, Mrs. H. HOWARD, 1253 Normandy Av.
ROWLEY, Mrs. E. S., 2621 Menlo Av.
RULE, Mrs. F. K., 721 W. Washington.
RUNDEL, Mrs. CLARENCE, The Judd.
RUSSELL, Mrs. H. M., 38 St. James P'k.
SALBACH, Mrs. E. S., 1504 Orange.
SALISBURY, Mrs. S. S., 1139 W. 7th.
SAMPSON, Jr., Mrs. J. S., 2303 W. 10th.
SANBORN, Mrs. F. H., 277 N. Av. 23.
SANBORN, Mrs. J. M., San Gabriel.
SANDERS, Mrs. W. H., 915 Grand View Av.
SARTORI, Mrs. J. F., 725 W. 28th.
SAMPSELL, Mrs. EVELYN C., Ocean Park, Box 52.
SAWTELLE, Mrs. W. E., 1931 Union.
SCHENCK, Mrs. S. W., 1922 Hobart Blvd.
SAYRE, Miss V., 137 S. Mountain View.
SCHERER, Mrs. LUTHER D., 956 W. Jefferson.
SCHOLL, Mrs. A. J., 1336 S. Main.
SCHOLL, Mrs. WM. J., 1136 Maple Av.
SCHULTZE, Mrs. LEONORA C., 314 Bullard Blk.
SCHUSTER, Mrs. ADOLPH, 919 Beacon.
SCOTT, Mrs. WINFIELD, 1738 Oxford.
SCOVILLE, Mrs. CHAS. B., Pasadena.
SCRIVER, Mrs. R. D., 743 Alvarado.
SELBY, Mrs. L. J., 1330 Carroll Av.
SELIGMAN, Mrs. C., 845 Burlington.
SENS, Mrs. O. C., 1005 W. 22d.
SEVERANCE, Mrs. PIERRE C., New Bedford, Mass.
SEVERANCE, Mrs. C. M., 806 W. Adams.
SEWARD, Mrs. MINNIE, 936 W. 17th.
SEYMOUR, Mrs. J. H., 1059 Figueroa.
SEYMOUR, Miss C. M., 746 W. Adams.
SHANNON, Mrs. C. M., 2405 W. 6th.
SHEPHERD, Mrs. SARAH E., 542 S. Hill.
SHERIDAN, Mrs. HARRIET C., Lake View Hotel.
SHETTLER, Mrs. R., 765 Hoover.
SHIMMIN, Mrs. C. SPENCER, 1524 Ingraham.
SHIPMAN, Mrs. D. M., 2708 Menlo Av.
SHUMWAY, Mrs. AMAS W., 3438 Pasadena Av.
SIDELL, Mrs. C. V. A., 1010 Elden Av.
SILENT, Miss FLORENCE, 2 Chester Place.
SILVERWOOD, Mrs. F. B., 834 W. 10th.
SIMPSON, Mrs. FRANK, 1032 Ingraham.
SINGLETON, Mrs. JOHN, Singleton Court.
SINSABAUGH, Mrs. M. R., 225 Lomita Drive.
SMEAD, Miss AMELIA, 1245 Elden Av.
SMEAD, Mrs. E. G., 1245 Elden Av.
SMITH, Mrs. ALTON H., 916 W. 35th.
SMITH, Mrs. CALVIN, 762 Hartford Av.
SMITH, Mrs. CHAS. A., Ocean Park.
SMITH, Miss HARRIET, 1019 S. Hill.
SMITH, Mrs. N. J., 245 S. Grand Av.
SMITH, Mrs. RYERSON, 5216 Central Av.
SMITH, Mrs. R. P., 1503 Wilton Pl.
SMITH, Mr. SPENCER H., 507 W. Adams.
SNEDEKER, Mrs. LUCY D., 829 Green.
SNYDER, Mrs. M. P., 1278 Ionia.
SPALDING, Mrs. WM. A., 134 N. Gates.
SPENCER, Mrs. L. C., 2637 N. Griffin.
SPINKS, Mrs. M. E., 1049 Orange.
SPINKS, Mrs. WALLACE H., 230½ S. Spring.
SPRING, Mrs. REBECCA, 504 N. Soto.
SQUIRES, Mrs. CHAS. P., 24th & Magnolia.
STABHL, Mrs. L. A., 205 San Pedro.
STAPLES, Mrs. MARIETTA, 2623 Normandy.
STEARNS, Mrs. LUTIE M., Ocean Park, Box 76.
STEDDOM, Mrs. ANNA E., 1915 Downey Av.
STEDMAN, Mrs. A. W., 945 Bonnie Brae.
STEPHENS, Mrs. ALBERT, 133 S. Hill.
STEPHENS, Mrs. D. G., Santa Monica.
STEPHENS, Mrs. J. H., 1801 Oxford Av.
STEPHENSON, Mrs. DWIGHT, 821 S. Hope.
STERRY, Mrs. C. N., 2607 Wilshire Blvd.
STEVENS, Mrs. MARY L., 940 S. Figueroa.
STEVENS, Miss NEALLY, 940 S. Figueroa.
STEWART, Mrs. A. T., 817 W. 23d.
STEWART, Miss MAY, 6th & Lucas.
STEWART, Mrs. WM., 2825 S. Hope.
STILSON, Mrs. CHAS., Ocean Park.
STILSON, Mrs. W. W., 812 Kensington Road.
STIMSON, Mrs. G. W., Pasadena.
STOCKER, Mrs. H. J., 1258 W. 30th.
STONE, Mrs. N. R., 136 East Av. 45.
STOUT, Mrs. F. A., 1053 S. Olive.
STOWE, Mrs. A. A., 910 W 8th.
STRATTON, Miss MATIE, Pasadena.
STROBRIDGE, Mrs. IDAH M., 231 East Ave. 41.
STROHN, Mrs. MARY S., 2620 Menlo.
STRONG, Mrs. M. W. R., Whittier.
SULLIGER, Mrs. W. R. H., Santa Monica.
SUMNER, Mrs. BESSIE, 1225 Elden Av.
SUMNER, Mrs. C. A., 1301 Orange.
SUMNER, Mrs. C. R., 2813 Halldale.
SUMNER, Mrs. C. C. R., 1456 Union.
SWAINE, Mrs. E. L., 1010 Elden Av.
SWAN, Mrs. JAMES, Pasadena.
SWANWICK, Miss H. T., Alhambra.
SWANWICK, Mrs. JOSEPH W., 446 S. Boyle Av.
TATHAM, Miss FLORENCE, 815 Francisco.
TAYLOR, Mrs. F. W., 243X W. Adams.
THELINEUS, Mrs. WILL, Hollywood.
THOM, Mrs. C. E., Santa Monica.
THOMAS, Miss CHARLOTTE E., Hotel Green, Pasadena.

Family Washing Sterilized, Guaranteed Against Contagious Diseases. Collars, Cuffs and Dress Shirts Our Specialties.

NEW PROCESS

SANITARY

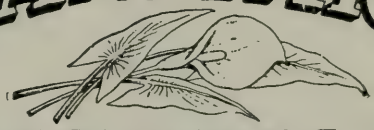

LAUNDRY CO.

G. R. MYERS, MANAGER.

Corner Third and San Pedro Streets

HOME PHONE A1388 **LOS ANGELES, CAL.** SUNSET MAIN 1388

PACIFIC ELECTRIC GRILLE

Pacific Electric Building Sixth and Main

Telephones Main 3010 Home F 5993

—

Fit For a King

Meals a la Carte at All Hours

French Dinner 50c W. Frimmersdorf, Prop. **Sunday Special 75c**

THOMPSON, Mrs. CHESTER W., Coronado Hotel.
THORNTON, Mrs. THOS. C., 1528 Ingraham.
THORPE, Mrs. KATE, 741 W. 18th.
TOLHURST, Mrs. SHELLEY, 1210 W. Adams.
TORRANCE, Mrs. M. H., La Crescenta, Cal.
TORREY, Mrs. L. B., 2727 Ellendale Pl.
TOWNSEND, Mrs. W. H., Fay Villa, Hollywood.
TRASK, Mrs. WALTER, Santa Monica.
TUFTS, Mrs. J. Q., 3203 Grand Av.
TULLAR, Miss H. C., 631 Valencia.
TURNER, Mrs. CHAS. F., 1022 Wash'n.
TURNER, Mrs. W. A., S. Pasadena.
TURNER, Mrs. W. D., Pasadena.
TUTTLE, Mrs. VICTOR, 1236 W. Orange.
TYLER, Mrs. M. S., 1320 Iowa.
TYLER, Mrs. W. E., 2105 W. 28th.
VALLELY, Mrs. J. S., 3452 Flower.
VANCE, Mrs. MINNIE P., 972 W. 34th.
VAN DYKE, Mrs. WM., 222 W. Adams.
VAN DOREN, Mrs. JOHN S., 2107 Thompson.
VAN NORMAN, Mrs. E. W., Lankershim Hotel.
VARCOE, Mrs. W. A., 317 N. 2d.
VARIEL, Mr. R. H. F., 2237 Michigan.
VAWTER, Jr., Mrs. E. J., 1923 Bonsallo Av.
VAWTER, Mrs. W. S., Santa Monica.
VIELE, Mrs. CHAS. D., 2648 Orchard.
VINCENT, Mrs. R. W., 1749 W. 25th.
VISSCHER, Mrs. L. G., Ocean Park.
VOSBURG, Mrs. K. S., 2345 Figueroa.
WADDELL, Mrs. W. E., 2105 W. Adams.
WADLIEGH, Mrs. GEO. H., 1415 S. Hope.
WADSWORTH, Mrs. T. S., 745 W. 28th.
WALKER, Mrs. HARRIET E., 1131 W. 37th.
WARNER, Mrs. E. A., 716 S. Hill.
WASHBURN, Mrs. WM. J., 4000 Pasadena Av.
WATERMAN, Mrs. J. F., Wilcox Blk.
WATERS, Mrs. R. J., 900 W. Adams.
WATKINS, Mrs. LAURA E., 916 Westlake Av.
WATLINGTON, Mrs. B. W., 2901 Flower.
WELDON, Mrs. W. A., San Pedro.
WELLBORN, Mrs. CHAS., 410 W. 31st.
WELLBORN, Mrs. OLIN, 2633 Ellendale Pl.
WELLS, Mrs. A. G., 2637 Ellendale Pl.
WERNER, Mrs. F. A., 1919 Lordova.
WERNER, Mrs. OSCAR, 1010 W. 2d.
WETHERBY, Mrs. F. BRUCE, Pasadena.
WHEELER, Mrs. E. E., 2175 Cambridge.
WHEELER, Miss E. H., 1003 Kensington Road.
WHEELER, Mrs. H. K., Braly Bldg.
WHELAN, Mrs. WELD'N, 948 W. 30th.
WHIFFIN, Mrs. ADA, 702 W. 16th.
WHIPPLE, Mrs. C. L., 622 Westlake Av.
WHIPPLE, Mrs. D. L., 851 S. Bdwy.
WHITCOMB, Miss ELIZABETH, Glendora, Cal.
WHITCOMB, Mrs. GEO., 1416 Courtland.
WHITING, Mrs. B. C., 157 W. Adams.
WHITNEY, Mrs. C. T., 1127 W. 27th.
WHITTIER, Mrs. HENRY F., 927 S. Hill.
WHORTON, Mrs. H. T., 915 Valencia.
WIDNER, Mrs. B. S., 128 S. Olive.
WIGGINS, Mrs. FRANK, Ocean Park.
WILCOX, Mrs. L. K., 1414 W. 30th.
WILD, Mrs. A. G., 926 S. Figueroa.
WILDE, Mrs. F. B., 747 Crocker.
WILDER, Mrs. JAS. L., 727 Hartford Blvd.
WILKES, Mrs. ELIZA TUPPER, 619 Ave. 66.
WILLARD, Mrs. C. D., 213 Bullard Blk.
WILLIAMSON, Mrs. M. BURTON, 1060 Jefferson.
WILLS, Mrs. C. L., 501 Buena Vista.
WILLS, Miss F. M., 501 Buena Vista.
WILLS, Mrs. W. LEMOYNE, The Hinman.
WILLSON, Mrs. BENJAMIN, Winnipeg, Manitoba, Canada.
WILSHIRE, Mrs. GEO., 607 W. 18th.
WILSON, Mrs. CALVERT, 1403 Bush.
WILSON, Miss EUGENIA, 828 W. 9th.
WILSON, Mrs. J. C., 1522 Harvard Blvd.
WILSON, Mrs. J. K., Westlake Hotel.
WING, Mrs. ELBERT, 2146 W. Adams.
WING, Miss EMILY, 2146 W. Adams.
WING, Mrs. H. B., 1017 Elden Av.
WINSTANLEY, Mrs. F., The Hinman.
WINSTON, Mrs. R. L., 2417 Budlong Av.
WOLCOTT, Mrs. E. R., 825 S. Burlington Av.
WOLFSKILL, Mrs. JOHN, Sawtelle.
WOOD, Mrs. FRED W., 322 Wilcox Bldg.
WOOD, Mrs. PARTRIDGE, Hotel Westmore.
WOODCOCK, Mrs. S. A., Alhambra.
WOODHEAD, Mrs. C. B., 852 Buena Vista.
WOODRUFF, Mrs. F. E., 1250 Magnolia.
WOODWARD, Miss LILLIAN, Hotel Lillie.
WOOLWINE, Mrs. W. D., 3601 Downey.
WRIGHT, Mrs. C. C., 732 Burlington.
WRIGHT, Mrs. G. V., 915 W. 35th.
WRIGHT, Mrs. HARRIET S., 1146 W. 30th.
WYCHOFF, Dr. GRACE, 1343 Orange.
WYMAN, Mrs. E. B., 2657 Dalton Av.
WYMAN, Mrs. F. O., 926 Bonnie Brae.
YOUNG, Mrs. LOU V., 816 S. Grand Av.
ZAHN, Mrs. L. M., 1442 Courtland.
ZAHN, Miss OLGA, 1427 Courtland.

Floral Decorations
FOR ALL SOCIAL OCCASIONS

Miss Forman
1719 South Flower Street

WEST 1236 TELEPHONES HOME A. 4333

PALACE MARKET

Meat and Provision Co.

WHOLESALE AND RETAIL HANDLERS OF

FRESH AND SMOKED MEATS

HIGH GRADE OLEOMARGARINE

Oysters, Fish

POULTRY and GAME IN SEASON

The Choicest Fruits and Vegetables

Agents for Celebrated Eastern Berwick Bay Oysters in bulk or can

Our Specialty: We Supply Hotel, Restaurant and Family Trade

Retail Department - Cor. 3rd and Spring Sts.
Main 415 Home Exchange 415

Wholesale Department, Cor. 4th and Central Ave.
Main 8629 Home Exchange 8629

LOS ANGELES TRANSFER CO.

Main Office 751-753 So. Spring Street

LOS ANGELES, CAL.

Will Call at Private Houses or Hotels and

CHECK BAGGAGE TO ANY POINT

Authorized Agents on All Santa Fe Trains

Hold your Checks if arriving on other roads. We will send messenger to your house for checks and deliver your baggage without extra charge.

Sunset Telephone: Main 49 or 249 **Home Telephone: Exchange 249**

WEDNESDAY MORNING CLUB.

Gaining in membership from year to year, the Wednesday Morning Club ranks as one of the most substantial, progressive organizations of women in Southern California. The club was organized in 1898, and its object is study. General meetings are held Wednesday mornings in the assembly hall of the East Los Angeles Congregational Church, 164 North Daly street. The first Wednesday of each month is devoted to a business meeting, and the various sections of the club meet at times to suit the convenience of their members. Members of the State and General Federations.

OFFICERS.

Mrs. PHILIP GEARHARDY ..... President
Mrs. A. M. FOSTER ..... First Vice-President
Mrs. OWEN McALEER ..... Second Vice-President
Mrs. J. E. JOHNSON ..... Recording Secretary
Mrs. T. M. SHARP ..... Financial Secretary
Mrs. S. W. FULLER ..... Treasurer

MEMBERS.

ADAMS, Mrs. M. M., 1333 Maple Av.
ADCOCK, Mrs. R. J., 924 Manitou Av.
ARNOLD, Mrs. S. E., 2223 Downey Av.
ARMSTRONG, Mrs. J. M., 2915 Pasadena Av.
ALPETER, Mrs. G. H., 1409 Girard.
BALL, Mrs. H. E., 258 Av. 25.
BARLOW, Mrs. A., 705 30th.
BROWN, Mrs. J. E., 431 Eastlake Av.
BACON, Mrs. W. H., 316 West 16th.
BULLARD, Mrs. L. D., 259 Av. 23.
BENNETT, Mrs. O. D., 207 Av. 56.
BRETT, Mrs. H. E., 137 N. Workman.
BARNES, Mrs. M. I., Hollywood, Cal.
BOTSFORD, Mrs. M. E., 232 Av. 27.
BLACK, Mrs. J. S., 531 S. Workman.
BIRD, Mrs. EDWIN, 2652 Griffin Av.
BARRE, Mrs. A. E., San Francisco.
BUSH, Mrs. W. C., 1023 Maple Av.
BUDREAU, Mrs. E. S., 319 West 17th.
CARTER, Mrs. A. E., 1353 West 30th.
CRAWFORD, Mrs. J. H., 2652 N. Workman.
CUMMINGS, Mrs C. J., 250 Av. 57.
CALDWELL, Mrs. F., 2607 Darwin Av.
COLEMAN, Mrs. H. M., 132 W. Av. 28.
CARTER, Mrs. H. S., 517 Casco.
CAIN, Mrs. D. D., 2812 N. Griffin Av.
COCHRAN, Mrs. H. M., 149 S. Olive.
CLAPP, Mrs. E. J., 1355 Calumet Av.
CHAMBERS, Miss J. O., 2649 N. Sichel.
DARBY, Mrs. R. W., 1347 West 30th.
DAVIS, Mrs. J. W., 1329 30th Place.
DOUGLAS, Mrs. J. P., 1329 30th Place.
ELLITHORPE, Mrs. S. L., 133 N. Eastlake Av.
EBERT, Mrs. E. C., 127 Fresno.
FOSTER, Mrs. A. M., 1213 Buena Vista.
FULLER, Mrs. F. W., 1032 Edgeware.
FINNIE, Miss I. E., 2628 Pasadena Av.
FIFIELD, Mrs. MILLARD, 235 Av. 23.
FALLIN, Mrs. M. P., 266 North Av. 23.
FASIG, Mrs. H. B., 2121 Downey Av.
GERHARDY, Mrs. P., 1720 Reid.
GOWER, Mrs. H. E., Buena Park, Cal.
GILLESPIE, Mrs. F., 1101 E. Washington.
GAIR, Mrs. M., 601 Edgeware Road.
GOULD, Mrs. C. J., 2662 N. Griffin Av.
GOWER, Miss H. E., 965 Ingraham Pl.
GOODRICH, Mrs. C. S., 1964 Estrella.
HARRISON, Mrs. W. H., 218 N. Sichel.
HARRISON, Mrs. H. H., 821 Hinton Av.
HARRIS, Mrs. B. B., 847 Kensington.
HESS, Mrs. JOHN, 226 West 27th.
HALL, Dr. A. T., 1409 S. Flower.
HALE, Mrs. J. M., Ocean Park, Cal.
HAMILTON, Mrs. J., 1365 West 30th.
HALL, Mrs. J. Q., 1347 Kellam Av.
HUNT, Miss H., 158 West Jefferson.
HODGSON, Mrs. E. A., 155 N. Griffin.
JOHNSON, Mrs. W. H., 1357 West 30th.
JOHNSON, Mrs. J. E., 828 Carrillo.
KLINE, Mrs. J. S., 218 South Gates.
KIMBALL, Mrs. L. V. J., 133 N. Eastlake Av.
KANE, Mrs. T. W., 820 Hubbard.
KENNEY, Mrs. M. A., 1408½ Figueroa.
KENEDY, Mrs. H., 2301 Pasadena Av.
KWASEGROUCH, Mrs. J. P., 4424 S. Av.
LEWIS, Mrs. R. W., 1352 West 30th.
LADD, Mrs. BLANCH, 2800 N. Sichel.
LA GRANGE, Mrs. M. L., 552 North Beaudry Av.
LASH, Mrs. S. F. L., 412 Bernard.
MODIE, Mrs. C. P., 1029 West 25th.
MACHIN, Mrs. E. B., 5603 Monte Vista.
MORTENSEN, Mrs. GEO. 204 W. 21st.
MARTIN, Mrs. F. C., Beaumont, Cal.
McALEER, Mrs. O., 236 Av. 23.
McDANIEL, Mrs. F. W., 718 W. 23rd.
McLEAN, Mrs. J. G., 334 West 17th.
McCLURKIN, Mrs. W. J., 513 Solano.
McNEISCH, Mrs. N. S., 4537 Marmion Way.
MATHES, Miss M. E., 126 Av. 29.
MOLLE, Mrs. B. A., 1532 Temple.
MUSHET, Mrs. W. C., 2614 N. Griffin.
NICHELL, Mrs. F. M., Santa Monica.
NICHOLAS, Miss R., 2832 N. Griffin Av.
NEIGHBORS, Mrs. J. T., 1315 W. 9th.
ONG, Mrs. GERTRUDE, 419 Molino.
PRIOR, Mrs. F. E., 229 North Sichel.
PIERCE, Mrs. M. A., 100 Av. 28.
PORTER, Mrs. A. E., 1032 Everett.
PIERCE, Miss ANNIE E., 225 Av. 25.
PITKIN, Mrs. M. B., 3532 Arroyo Seco.
PARK, Mrs. E. D., 155 North Hancock.
PREAVER, Mrs. C. M., 1029 Douglas.
ROBEY, Mrs. E. E., 1136½ West 10th.
ROWLEY, Mrs. EVA O., 269 Av. 29.
RODUNER, Mrs. C. G., Jr., 929 W. 35th.
RHOADS, Mrs K. F., Hotel Catalina.
SERRY, Mrs. G. A., 329 West 17th.
SHARP, Mrs. T. M., 1217 Buena Vista.
STOWELL, Mrs. A. M., 135 North Day.
STURGE, Mrs. C., 3312 Downey Av.
STURGE, Mrs. F., 145 North Gates.
SMITH, Mrs. R. C. P., 1044 Grattan.
SKINKER, Mrs. C. R., Jr., Portland, Or.
SHELDON, Mrs E. B., 1638 Winfield.
SAMPSON, Mrs. M. C., 117 West 32nd.
SINCLAIR, Mrs. R. T., 837 S. Figueroa.
SUTTON, Miss EDNA, 530 Temple.
TRASK, Mrs. F. E., 5018 Echo.
TILLEY, Mrs. N., 2670 N. Sichel.
THOMPSON, Miss M., 2806 S. Griffin Av.
TOLIVER, Mrs. W. O., 1340 West 41st.
TOMPKINS, Miss M. B., 1142 East 27th.
WILLIS, Mrs. F. R., 154 N. Johnson.
WATT, Mrs. J. A., 1708 New England.
WHITFIELD, Mrs. J., 917 McGarry.
YOAKUM, Mrs. J. E., 3028 Downey Av.
YORK, Miss L., 127 N. Griffin Av.

Tels. Home A 7262 Main 3337 Established 1889

A. A. Allen's Insurance Agency

FIRE BURGLARY AUTOMOBILE SURETY BONDS

CONFLAGRATION PROOF COMPANIES REPRESENTED

317 WILCOX BUILDING **Cor. 2nd and Spring** **Los Angeles, Cal.**

A. BERNHEIM, Prest. C. H. PLUMMER, Secy. A. J. PROSSER, Treas.

ANDERSON & CHANSLOR CO., Incpd.

Wholesale and Retail Grocers

WINES, LIQUORS AND CIGARS

428-30 S. SPRING ST. LOS ANGELES, CAL.

Telephone Private Exchange 38, Home and Sunset. *Branch at Avalon, Cal.*

The Fraternal Brotherhood

A Fraternal Beneficiary Order of the Golden State. Admits *men* and *women* on equal terms. Pays accident, total disability, and death benefits.

Office, our own building - 845 S. FIGUEROA ST., LOS ANGELES

JAMES A. FOSHAY, Sup. Pres. H. V. DAVIS, Sup. Secy.

Res. Tel. Home E-3012 **Dr. P. OLSON'S** **Naturopath**

SWEDISH INSTITUTE

Established in this city in 1897. Office Hours 8 to 12, 1 to 6. Medical Gymnastics, Hydropathy, Scientific Massage, Diet Directions.

Office Tel. Home A-2490

535 W. PICO STREET

CORNER FLOWER STREET

LOS ANGELES, CAL.

Sunset Broadway 3685

BARKER BROS.

420-424 South Spring Street, Los Angeles, California

A quarter of a century honorable leaders in our lines.

Furniture, .. Carpets .. and .. Draperies

OLDEST HOUSE, LARGEST STOCK, MOST UP-TO-DATE GOODS.

FREE INFORMATION BUREAU

Representing all the Resorts and Places of Interest in California.
Call or Phone Us for Literature or Reservations. No Charge.

The Peck - Judah Co., Inc.

771 Market St., San Francisco; 222 South Spring St., Los Angeles

Los Angeles Phones: Sunset Main 1799; Home A 1003 **Agency: Hotel Del Monte**

THE CIVIC FEDERATION OF LOS ANGELES.

Los Angeles District. Organized, 1898. Federated, 1905. Meets at Assembly Hall, Chamber of Commerce Building, Los Angeles, Los Angeles County, Cal.

OFFICERS.

Mrs. WILLOUGHBY RODMAN, 2631 Orchard Avenue.....President
Mrs. D. G. STEPHENS, Santa Monica..... .....Vice-President
Mrs. W. J. WASHBURN, 4000 Pasadena Avenue .....Second Vice-President
Mrs. R. L. CRAIG, 1017 West Seventh..... .....Third Vice-President
Mrs. N. E. WILSON, 1228 West 23rd..... .....Treasurer
Mrs. R. WERNICK, 1933 Ocean View Avenue .....Corresponding Secretary
Mrs. F. C. POTTER, 634 South Daly.....Recording Secretary

DIRECTORS.

ANTHONY, Mrs. J., 621 N. Belmont Av.
BARNUM, Mrs. O. S., 443, So. State.
BETTINGER, Mrs. E. T., 3606 S. Flower.
BARLOW, Mrs. Allison, 705 West 30th.
BOYNTON, Mrs. H. A., 1925 S. Figueroa.
BURROWS, Mrs. W. B., 1652 Ingraham.
BRADLEY, Mrs. E. R., 1118 Georgia.

MEMBERS.

BOHLER, Mrs. B. F., 1463 W. Wash'n.
COWLES, Mrs. J. E., 1101 W. Adams.
CRAIG, Mrs. R. S., 1031 W. 7th.
COLE, Mrs. N., 4012 Pasadena Av.
CHILDS, Mrs. R. E., Adams St.
CROSWELL, Mrs. E. R., 2651 Romoe.
DAVIS, Miss A. C., Grant Building.
FRANCIS, Mrs. J. H., 1117 Elden Av.
FOX, Miss B., 1660 Rockwood Av.
FORBES, Mrs. A. S. C., 2830 S. Olive.
FLINT, Mrs. C. N., 929 Westlake Av.
GLASS, Mrs A. B., Evening News.
GERMAN, Mrs. E., 2423½ S. Grand Av.
GIBBS, Mrs. J. D., 424 Park View Av.
HERSHEY, Mrs. MIRA, 350 S. Grand.
HAMLIN, Mrs. H. A., Broadway Hotel.
HENDRICKS, Mrs. J. A., Santa Monica.
HUNT, Mrs. S. P., 2645 Severance.
HOUSH, Mrs. W. H., 5548 Pasadena.
JOHNSON, Mrs. J. E., 828 Carillo.
JONES, Mrs. J. P., Santa Monica.
MYERS, Mrs. W. R., 306 North Av. 66.
McCLEAN, Mrs. J. G., 334 W. 17th.
MURPHY, Mrs. W. W., 1342 S. Union.
MILLAND, Mrs. J. B., 638 S. Alvarado.
MESERVE, Mrs. E. R., 1247 Arapahoe.
MOSGROVE, Miss E., 325 W. Adams.
SOBINGER, Mrs. A., 318 S. Alvarado.
PETTIGREW, Mrs. E. T., 1427 Bush.
PORTER, Mrs. F. C., S. Pasadena.
POTTER, Mrs. F. C., 634 S. Daly.
PRIOR, Mrs F. E., 229 N. School.
RODMAN, Mrs. W., 2631 Orchard.
RYAN, Mrs. MARY, 950 Westlake.
RICE, Mrs. GEO., 5308 Pasadena Av.
ROBERTSON, Mrs. MATTHEW, 1027 S. Burlington Av.
STODDARD, Miss E., 1052 Beacon.
STODDARD, Miss BESSIE.
STEPHANS, Mrs. D. G., Santa Monica.
SARTORI, Mrs. J. F., 725 W. 28th.
SMITH, Mrs. C., 1443 Hyperion
TERRILL, Mrs. H. C., 1357 Bellevue Av.
THRELKELD, Mrs. E. H., 6305 Eagle Rock Av.
TAYLOR, Miss HARRIET, Dewey St.
VARCOE, Mrs. W. A., 1725 W. 1st.
WHEAT, Miss C., 521 N. Av. 66.
WERNIGK, Mrs. R., 1933 Ocean View.
WILSON, Mrs. N. E., 1228 W. 23d.
WATERS, Mrs. R. J., 900 West Adams.
WILLIAMSON, Mrs. M. BURTON, 1060 W. Jefferson.
WADLEIGH, Mrs. G. H., 1415 S. Hope.
WASHBURN, Mrs. W. J., 4000 Pasadena Av.
WOODHEAD, Mrs. C. B., 852 Buena Vista.
WIDNER, Miss BELL, 124 S. Olive.
WADILOVE, Miss, Hotel Van Nuys.

LOS ANGELES KERAMIC CLUB.

Los Angeles District. Meets at Los Angeles, Cal.

OFFICERS AND MEMBERS.

Mrs. ISABELLE HAMPTON, 1117 S. Figueroa St..... President
Miss MABEL CHANNEL, 1923 Bonsallo St..... Vice-President
Mrs. H. G. STIMPSON, 1249 E. 54th St..... Secretary
Miss ELIZABETH LYMAN, 928 S. Figueroa St..... Treasurer

ABELS, Miss EDITH, 730 N. 3rd, Santa Monica.
AKEY, Mrs. WM., 822 W. 40th St.
ARTHUR, Mrs. B. J., 1107 W. 8th St.
BEHAR, Mrs. L. E, 442½ S Alvarado.
BENJAMIN, Miss FANNY, 211 W 1st St.
BOSWORTH, Mrs. W. H., 1613 W. 7th.
BRADSHAW, Mrs. N. A., 338 S. Alvarado.
GATES, Mrs., 404 N. Beandry Ave.
GUEST, Mrs. L. S., 632 Brittanica St.
HAHN, Miss LOUISE, 416 Blanchard.
HAMILTON, Mrs. M. M., 689 Walnut St., Pasadena.
HOPKING, Mrs. F. E., 1364 E 21st.
HUMPHREYS, Mrs. FRANK, 318 W. 17th.
KELLEY, Miss, 1649 W. Washington.
LOVELL, Mrs. R. B., 1528 Shatto.
MACON, Mrs., 424 Blanchard Bldg.
METZGER, Miss LULU, 543 E. 31st St.
MILLER, Mrs. R. R., 5961 Hays Ave.
MOORE, Mrs. M. L., 800 S. Alvarado.
RAILSBACK, Mrs. C. P., 416 Blanchard.
RICHARDSON, Mrs. L. B., 1007 Burlington.
ROBERTS, Mrs. ROSE, 1233 W. 7th St.
SHELDON, Miss NELLIE, 418 Blanchard.
SMITH, Mrs. F. H., 928 W. 12th St.
STEARNS, Mrs. J. W., 927 W. Edgeware
STEINBAUR, Mrs. I. L., 1240 Summit Ave., Pasadena.
SULLIVAN, Mrs. N. V., San Diego.
TAYLOR, Mrs. CLYDE, 204 N. Beaudry.
THOMPSON, Mrs. M. A., 3100 N. Griffin.
WASHBURN, Miss J. M., 705 S. Alvarado.
YOAKUM, Miss Q., 410 Blanchard Bldg.

Grand Prize, St. Louis

Highest Award, Portland

Sylmar

(California)

Olive Oil

FROM the earliest history of mankind, both traditional and recorded, down to the present time, the value of Olive Oil as a food and medicine has been recognized, and especially is this true in Biblical history. Like many other good things which flourished in "ye olden time," however, its use was lost sight of by the Caucasian races during the confusion of the Dark Ages, but within recent years the benefits of its increased consumption are noticeable. Its food value far exceeds that of any form of animal fat, and for many human ills no substitute has been discovered which can approach it in medicinal worth. ¶ Sylmar Olive Oil received the Grand Prize at the St. Louis Exposition and the Highest Award at Portland, in competition with leading brands from all over the world.

☛ Send for our Booklet on Olive Oil, containing much information of medicinal and culinary value, besides tested recipes for mayonnaise and other good things into which olive oil enters. Free on request.

LOS ANGELES OLIVE GROWERS' ASSOCIATION 308, DEPT. A. BRADBURY BLDG. LOS ANGELES, CAL

Leather Draperies, Pillow Covers and Novelties

The above cut illustrates our Mission Portiere, style No. 1030, price $15.00. If your dealer cannot show you our line of "Suntan" leather goods, send for catalogue showing thirty styles of Draperies, Pillow Covers and Novelties, and we will supply you direct from factory. All our goods have our "Suntan" label attached. "Suntan" Art Skins $1.25 each postpaid. Send $1.00 and receive by return mail one of our poinsettia 1907 leather grille calendars. A beautiful present to send East. Your dollar and postage promptly returned if not satisfactory.

Leather Grille and Drapery Co.
7007 S. Spring St., Los Angeles, Cal.

WE SELL DESKS

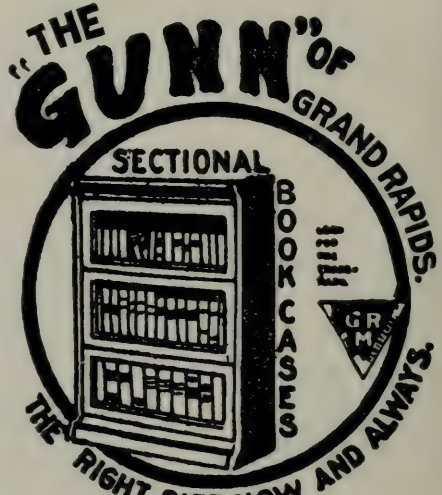

EXCLUSIVE AGENTS

Home Ex. 48 Sunset Main 1636

R. D. Bronson Desk Co.
542 So. SPRING ST.
OPP. MERCANTILE PLACE

TREBLE CLEF CLUB.

Organized in September, 1888, the Treble Clef Club stands for mutual improvement along musical lines. It was incorporated November 21, 1903, and Federated May 6, 1902. Business and rehearsal meetings are held at the Women's Club House, 940 South Figueroa street, every Tuesday afternoon from two to four o'clock. This club counts among its members some of the best local talent, and is recognized for the excellence of its work. Mr. Henry Lott is the musical director and Miss Blanche Rogers is accompanist for the club. Three concerts are given yearly.

OFFICERS.

Mrs. MARY J. SCHALLERT, 938 Beacon St. . . . . President
Mrs. B. R. BAUMGART, 626 West 30th St. . . . . Vice-President
Mrs. GLEN C. PECK, 909 West 9th St. . . . . Treasurer
Mrs. FRED HOOKER JONES, 2114 Bonsallo St. . . . . Financial Secretar
Mrs. W. G. EISENMAYER, 1361 Valencia St. . . . . Recording Secretary
Miss ETHEL LEAVELL, 1518 Wilton Place . . . . . Librarian
Miss CATHERINE FRANCIS McGINN, 2734 Kenwood St. . Assistant Librarian

DIRECTORS.

Mrs. WM. JOHN SCHOLL, 1136 Maple.
Mrs. J. P. DELANEY, 2129 Oak St.
Miss MOLLIE DILLON, 815 S. Hope.
Miss G. FUSENOT, 410 Westlake Av.

LIFE MEMBERS.

Mrs. J. W. THAYER, San Francisco.
Miss ELLEN BEACH YAW.
Mrs. HENRY T. LEE.
Mrs. JAMES G. OGIVIE.
Mrs. F. S. MUNSEN.

MEMBERS

FACLER, Miss M., 315 Center.
FORDYCE, Mrs. E., Pasadena.
FROST, Mrs. C. H., 141 N. Euclid Av.
GARDENER, Mrs. C., 283 Summit Av.
GILBERT, Mrs. I. H., 253 Burton Ct.
GITTINGS, Mrs. T., 54 S. El Molino.
GLASSCOCK, Mrs. J. S., Grand Av.
GODFREY, Mrs. H.A., 244 S. Marengo.
HALL, Mrs. J. HERBERT, Ford Place.
HARMON, Mrs. N. P., 240 N. Los Robles.
HARRIS, Mrs. E. M., 128 Worcester Av.
HARRIS, Mrs. B. B., 221 S. Marengo.
HERTEL, Mrs. H. R., Franklin Av.
HIGLEY, Mrs. M. L., 356 Galena Av.
HOTALING, Mrs. H. C., Ford Place.
HOYT, Mrs. A. S., Buena Vista St.
HURLEY, Miss A., Pasadena.
INGALLS, Mrs. G. R., El. Molino Av.
JACOBS, Mrs. L. M., 168 N. Marengo.
KENDALL, Mrs. H. T., 1199 Orange Gro.
KIRK, Mrs. M. G., Arlington Drive.
KNOWLES, Mrs. G. B., 155 N. Madison.
LEAVENS, Mrs. C. A., 50 Eureka.
LEE, Mrs. E. S., 149 Chestnut.
LITTLE, Mrs. C. M., 120 S. Madison.
LOWE, Mrs. T., South Pasadena
MACY, Mrs. E. A., N. Fair Oaks.
MAUSER, Mrs. J. J., Altadena.
MacMILLAN, Mrs. J. E., 155 N. Madison.

PERRIS WOMAN'S CLUB.

Southern District. Meets twice a month in Club Rooms at Perris, Riverside County, Cal.

OFFICERS AND MEMBERS.

Mrs. ELLA GATES, Perris . . . . . President
Mrs. MINNIE VERMASON, Perris . . . . . Vice-President
Mrs. NORA SMITH, Perris . . . . . Secretary
BAILEY, Mrs. IDA, Perris.
BRUNE, Mrs. HELEN, Perris.
COOLCOTT, Mrs. HENRIETTA, Perris.
CORBIN, Mrs. ANNA, Perris.
GATES, Mrs. ELLA, Perris.
HOOK, Mrs. MABEL, Perris.
HOWERY, Mrs. INEZ, Perris.
IRWIN, Miss MARGARET, Perris.
MANCE, Mrs. EUGENIA, Perris.
MAPES, Mrs. IONA, Perris.
MARSHALL, Mrs. ANNA, Perris.
MARTIN, Mrs., Perris.
MOBLEY, Mrs. BERTHA, Perris.
MORRISON, Mrs. ELLA, Perris.
MOORE, Mrs. ROBT., Perris.
PELL, Miss LIZZIE, Perris.
PETTIS, Mrs. F. D., Perris.
REESE, Mrs. HETTIE, Perris.
REYNOLDS, Mrs. I., Perris.
SMITH, Mrs. MORA, Perris.
VERMASON, Mrs. MINNIE, Perris.

OXNARD MONDAY CLUB.

Los Angeles District. Organized April 1905. Federated November 14, 1905. Meets every Monday at Oxnard, Ventura County, Cal.

OFFICERS AND MEMBERS.

Mrs. CARRIE PETTIS, Oxnard . . . . . President
Mrs. LYDIA A. THATCHER, Oxnard . . . . . Vice-President
Mrs. PRISCILLA RUOPP, Oxnard . . . . . Corresponding Secretary
BAGNALL, Mrs., Oxnard.
BRADDOCK, Mrs., Oxnard.
ELLIOTT, Miss, Oxnard.
ELLIOTT, Mrs., Oxnard.
ELLIS, Mrs., Oxnard.
GRUBB, Miss, Oxnard.
HOLST, Mrs., Oxnard.
HOPE, Mrs., Oxnard.
LUEDKE, Mrs., Oxnard.
McNAUGHTON, Mrs., Oxnard.
PETTIS, Mrs. Oxnard.
POGGI, Mrs., Oxnard.
RUOPP, Mrs., Oxnard.
SHARP, Mrs. Oxnard.
SNIVELEY, Mrs., Oxnard.
SNOW, Mrs. Oxnard.
THATCHER, Mrs. Oxnard.
TOPPING, Mrs. Oxnard.
TOPPING, Mrs. Oxnard.
WITMAN, Mrs., Oxnard.

CALIFORNIA CLIFF DWELLINGS ASSOCIATION.

Los Angeles District. Organized November 6, 1905. Federated February, 1906. Meets every two weeks at the homes of members, Los Angeles, Cal.

OFFICERS AND MEMBERS.

MARY SLAYDEN GREEN, 980 W. 32d St. . . . . Regent
Mrs. A. J. EATON, Los Angeles . . . . . Second Regent
Mrs. G. ORDWAY, 4951 Pasadena Av. . . . . Corresponding Secretary
Mrs. J. O. HUNT, 617 Virgil Av. . . . . Treasurer
BARNWELL, Mrs. R. H., Los Angeles.
BARRON, Mrs. HATTIE, 617 Virgil Av.
BENNETT, Mrs. CHAS., 1726 W. 23d.
ENGLISH, Mrs. C. E., Alhambra.
FAGGE, Mrs. C. D., 1932 Yoberman.
FORBES, Mrs. S. P., Byfield, Mass.
GILMAN, Mrs. M. D., 943 N. 32d.
GOODIN, Mrs., 339 W. 23d.
GUNNELL, Mrs. W., Great Bend, Kan.
HAIG, Mrs. MORTON, San Gabriel.
MARTIN, Mrs. ANNA, Long Beach.
RIDDLE, Mrs. W. E., Long Beach.
SCHMIDT, Mrs. MARION, 518 Maple.
SPRAGUE, Mrs. M. S., Houlton, Me.
WILLIAMS, Mrs. O. N., 306 N. Av. 66.
WILSON, Mrs. P. D., 1523 W. 28th.
WOOD, Mrs. F. O., Alhambra, Cal.

Liberty of the Body

Corrective Corset Maker
Abdominal Supports

Body Braces; French Corsets; Athletic Girdles; Maternity Corsets; New High-Breast Corsets, and Agent for

The Wade Corset

Special attention given to physicians' and surgeons' work.

I make it a specialty of carrying Hygienic lines of Corsets which are the best known standard makes. The Wade Corsets, with and without elastics, the corsets that breathe. It is the most beautiful, healthful, and graceful corset on the market.

The Crosby, the best made lace front corset on the market, and the J. M. Van Orden, a most desirable and popular make.

MRS. DUNN-TRAFTON

450 SOUTH HILL ST.

LOS ANGELES, CAL.

Home Phone 3528

"The Store for Judicious Buyers."

GARLAND GAS RANGES

The Best Among the Best

You are practicing true economy when you are cooking with a **Garland Gas Range.** Their saving of fuel is an important factor in the household expense account. Their superior baking qualities is a greater recommendation for them.

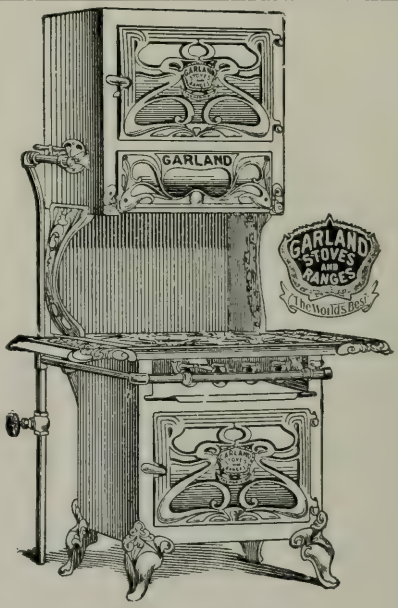

Perfect in Construction
Made of the Best Materials
Unequal in Arrangement

The Garland Gas Range with the elevated oven and broiler is the peer of any gas range made.

Being exclusive agents here we show all of the different styles. An exceptional stove at a moderate price.

BUCK'S STOVES & RANGES THE PEACE MAKERS

Henry Guyot

538 - 540 So. Spring St.

LONG BEACH EBELL SOCIETY.

Los Angeles District. Organized November 16, 1896. Federated February 14, 1898. Meets at 2:30 p. m., last Monday in each month at Long Beach.

OFFICERS AND MEMBERS.

Mrs. H. BARNDOLLAR, Long Beach . . . . . President
Mrs. J. J. PENNY . . . . . First Vice-President
Mrs. J. A. REEVE, Long Beach . . . . . Second Vice-President
Mrs. G. H. GAYLORD . . . . . Secretary
Miss JESSIE BENTON, Elm and Third . . . . . Treasurer
Mrs. J. J. MORGAN, 738 Pine . . . . . Historian

ADAMS, Miss MAMIE A., The Colonial.
ADAMS, Mrs. C. C., Burnett, Cal.
ALMIND, Miss A.
ALMIND, Mrs. K.
ALLEN, Mrs. SARAH.
ALLOBACH, Mrs. MARY.
AYERS, Mrs. DORA.
BABCOCK, Mrs. A.
BAKER, Mrs. MARY.
BRADFORD, Mrs. A. V.
BUTTERFIELD, Mrs. C. A.
BROWN, Miss EDITH.
BARBOUR, Mrs. HENRY.
BORDEN, Mrs. J. E., American Ave.
BROWN, Mrs. EDWIN.
BROWNING, Mrs. NAT C., Long Beach.
BURBANK, Mrs. G. C.
CATE, Mrs. GEORGIANA E., Ocean Av.
CHACE, Miss L.
CHAPMAN, Miss MAY.
COOMBS, Mrs. H. W.
COVERT, Mrs. A. T., Third Ave.
CUSHMAN, Mrs. E. B., Long Beach.
CURTISS, Mrs. JENNIE, Long Beach.
CURTIS, Mrs. J. B.
DENIO, Mrs. E. C., American Ave.
DALY, Mrs. JOHN.
DAYMAN, Mrs. B. P., Long Beach.
DAY, Mrs. CARRIE.
DILLON, Miss A.
DILLON, Mrs. H. C., Signal Hill.
DORLAND, Mrs. C. P.
DENHOLM, Mrs. J.
DOYLE, Mrs. C. F.
DEPEU, Mrs. E. W.
DRAKE, Mrs. FRANCES.
DUDLEY, Mrs. CHAS.
EDGAR, Mrs. J. M.
ELLIS, Miss V.
EMERICH, Mrs. VILOA.
FETTE, Miss M.
FRARY, Mrs. L. H.
FRANCISCO, Mrs. LUCY.
FRANK, Mrs. WENDELL.
FREEMAN, Mrs. E. M.
GOODYEAR, Mrs. W.
GAYLORD, Mrs. G. H.
GILBERT, Mrs. M. V.
HADLOW, Miss G.
HARTNETT, Miss JANE, Burnett, Cal.
HATCH, Mrs. P. E., American St.
HEARTWELL, Mrs. C. E., Long Beach.
HENDERSON, Mrs. DON.
HOFFMAN, Mrs. F. L., Cedar Ave.
HOYT, Mrs. H. S., 430 E. First.
HOLLOWAY, Mrs. LUCENA.
HOWE, Mrs. FRANK.
IREDELL, Mrs., 634 Ocean Ave.
JACKSON, Mrs. E. H.
JOHNSON, Mrs. H. C. H., 323 Cedar.
JORDAN, Mrs. M. H.
JOSLYN, Mrs. M. F. B., 1st & Magnolia.
JULIAN, Mrs. WM., The Colonial.
JONES, Mrs. L.
JEFFRIES, Mrs. LUCY.
JONES, Mrs. NORMAN.
KALE, Mrs. W. G.
KENDALL, Mrs. EDWIN, 221 W. 4th.
KENDALL, Mrs. SIDNEY C., 221 W. 3d.
KENNEDY, Mrs., Long Beach.
LONG, Mrs. G. G.
LYNN, Mrs. R. M., Long Beach.
LYNN, Miss, Long Beach.
LOWER, Mrs. EVA., 7th and Cedar.
MARTIN, Mrs. LUCIA.
MARTIN, Mrs. OLIVE.
MARTIN, Miss ANNIE.
MARTIN, Miss JENNIE.
MERIGOLD, Mrs. C. H.
MERCHANT, Miss LELA.
MERRIHEW, Mrs. W.
MILLER, Mrs. LENA.
MINTON, Mrs. W. M.
MOODY, Miss GRACE.
MORGAN, Miss ALICE.
MORGAN, Mrs. J. J., 738 Pine.
MOSHER, Miss K. L., Long Beach.
MURPHY, Mrs. CHAS., Long Beach.
McCUTCHAN, Mrs. M. E., 117 W. 5th.
NATH, Miss DOROTHEA, Long Beach.
NEWCOMB, Mrs. G. A.
NICHOLS, Mrs. D. I.
NICHOLS, Mrs. ETTA.
OAKFORD, Mrs. R. S.
OLDROYD, Mrs. S.
PARKER, Mrs. F. A., 611 American.
PATTERSON, Mrs. J. W., Long Beach.
PEAVEY, Miss E. A., Chestnut St.
PEASE, Mrs. CHAS.
PENNY, Mrs. BERTHA.
PALMER, Mrs. B. D.
PHILIPS, Mrs. L., Long Beach.
ROHRER, Mrs.
ROHRER, Miss HELEN.
ROHRER, Miss W.
ROCKWELL, Dr. MARY C.
REYNOLDS, Mrs. REUBEN.
ROBINSON, Mrs. CHESTER.
SMITH, Mrs. EMMA R., Long Beach.
SMITH, Mrs. PHELIA, 453 Pacific.
SMITH, Mrs. W. SCOTT.
SMITH, Mrs. WILL H.
STEVENS, Mrs. T.
SCALES, Miss ELIZABETH.
TICHENOR, Mrs. A., Long Beach.
TAYLOR, Mrs. FRANCIS.
TROMAS, Mrs. KATHERINE.
THOMPSON, Miss ELLEN M.
TOWNSEND, Mrs. STEPHEN.
TRETHRAKE, Mrs. NINA.
VAN DE WATER, Mrs. CHAS.
VAN SITTERT, Mrs. EDWIN.
WALKER, Mrs. C. E., Cedar Ave.
WEBBER, Mrs. W. I.
WEBSTER, Mrs. Dr. P. M.
WALKER, Mrs. CARRIE.
WESTON, Mrs.
WHEELER, Miss EMILY F.
WHITMAN, Miss ELSIE.
WILSON, Miss ALICE
WILSON, Mrs. M. H.
WILTSHIRE, Miss GRACE.
WOOD, Miss EMILY.
WOOD, Mrs. MAY M., Cedar Ave.
WORDOLLE, Mrs. C. B.
WOODVILLE, Mrs. BESSIE.
YOUNG, Mrs. HATTIE.
YOUNG, Mrs. JOE.
ZECH, Miss LILLIAN.

W. G. HUTCHISON, President
FOWLER SHANKLAND, Sec'y

W. G. HUTCHISON CO.

GAS AND ELECTRIC FIXTURES

ORNAMENTAL WORK
IN BRASS AND IRON

Office and Salesroom, 597 S. Spring St.
Factory, 827-829-831 Santee St.

Telephones: Priv. Ex. 243
Home 1243

LOS ANGELES, CAL.

CO-OPERATIVE HARDWOOD FLOOR CO.

Incorporated

The Leading Firm in this Line in LOS ANGELES, CAL.

W. J. DWYER,
MANAGER

We Put Down all Kinds of Plain, Parquet and Ornamental Wood Floors. Old Floors Renovated.

PHONES
HOME F 4297; MAIN 5193

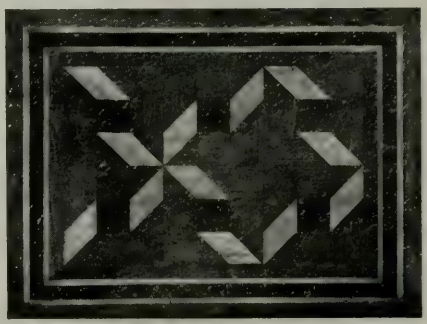

Fine Floors for Fine Houses

All contracts Under the Personal Supervision of a Member of the Firm.

215 MERCANTILE PLACE.

SOUTHERN CALIFORNIA WOMAN'S PRESS CLUB.

Los Angeles District. Meets at committee room, New Chamber of Commerce Building, Los Angeles, the second and fourth Wednesday of each month.

OFFICERS AND MEMBERS.

Mrs. MARY HOLLAND KINKAID, 4537 Marmion Way . . . . . President
Mrs. JOHN W. MITCHELL, 509 Lankershim Bldg. . . . . First Vice-President
Mrs. UNA NIXON HOPKINS, 333 Congress Pl., Pasadena. . . 2d Vice-President
Mrs. MARY M. BOWMAN, 910 W. 8th St. . . . . Recording Secretary
Miss ROSE L. ELLERBE, 910 W. 8th St. . . . . Corresponding Secretary
Mrs. A. A. STOWE, 910 W. 8th St. . . . . Treasurer
Mrs. HARRIET WILLIAMS MEYERS, 306 Ave. 66. . . . . Auditor

ANGIER, Miss B. S., "The News."
BALDWIN, Miss MYRNA, 1146 W. 28th.
BARRY, Mrs. HARRIET, St. Francis, Olive St.
BARUCH, Mrs. BERTHA HIRSCH, 1061 W. 36th.
BASLEY, Mrs. ALFRED, Hollywood.
BEATTY, Miss BESSIE, "Herald," Los Angeles.
BONEBRAKE, Mrs. PERCY, 1215 N. Hampshire.
BOWMAN, Mrs. S. A., 1001 E. 49th.
BURBRIDGE, Mrs. MABELLE, 2080 W. Adams.
COAN, Miss HELEN, Cumnock Hall.
COE, Mrs. DORA OLLIPHANT, 4537 Marmion Way.
COMANS, Mrs. MARY M., Pasadena.
CRAIB, Miss JEAN, "Examiner," Los Angeles.
CROSS., Mrs. MARY M., 549 W. Grand.
DENEN, Miss G. A., 2636 Hoover St.
DeBLUMENTHAL, MADAM VERA, S. Pasadena.
DIETRICHSON, Miss MARTHINE, Pasadena.
DODGE, Mrs. C. B., 416 S. Alvarado.
DUBOIS, Mrs. G. P., Pasadena.
DUVALL, Miss FANNIE, 4537 Marion Way.
ENDERLEIN, Mrs. ELLA H., Hayes St.
FARRISS, Miss CONSTANCE, Ave. 64.
FETTE, Miss MARGARET M., 507 W. 1st.
FISHER, Mrs. G. ADAMS, 1325 Maple.
GEORGE, Mrs. LOUISE M., "Daily Times," Los Angeles.
GILLESPIE, Miss JANE, 501 Buena Vista.
GREEN, Mrs. JULIA B., Pasadena.
GRIFFIN, Miss GEORGIA, 4214 Downey Ave.
HAMILTON, Mrs. M. D., W. 1st St.
HANCOCK, Miss MARY B., Ebell Club.
HONEYWELL, Mrs. FLORA, 1702 Hoover.
KENNEDY, Mrs. MARAVENE, Boston, Mass.
LAMPADIUS, Miss MALVINA, 700 Arnold.
LAWRENCE, Miss F. B., Hotel Kenilworth.
LORAINE, Mrs. M. W., Phoenix, Ariz.
MATHEWS, Miss AMANDA, 2193 Union.
METCALF, Mrs. SADIE B., Berkeley.
MITCHELL, Miss RUTH C., 620 St. Paul Ave.
NICHOLS, Mrs. J. S., 1507 Figueroa.
NORTON, Mrs. L., Alvarado and Reservoir.
PHIPPS, Mrs. J. C., 1528 W. 8th St.
PIERCE, Miss GRACE A., 433 3rd, Santa Monica.
PRICE, Miss GERTRUDE, "The Record," Los Angeles.
RANDOLPH, Mrs. S. D., Pasadena.
REED, Miss MYRA G., 256 S. Olive.
ROBINSON, Mrs. M. I., Hayes.
RUDDY, Mrs. E. G., 2711 Wilshire Bldg.
SICKLER, Mrs. LILA W., PALA, S. D. CO.
SMITH, Miss LAURA C. W., 24th St.
SNIVELY, Mrs. RUTH E., Los Angeles.
SPROULE, Mrs. ANNA M., Norwalk.
STROBRIDGE, Mrs. IDAH M., Ave. 42.
SWEET, Mrs. S. M., 121 S. Broadway.
THEW, Miss B. B., 2122 Pasadena Ave.
THOMPSON, Miss KATHERINE, "The Times."
TOWER, Miss G. H., "The News," Pasadena.
TOWNSEND, Mrs. GEORGINA W., Hollywood.
TROTTER, Miss ADA, Pasadena.
WHEAT, Mrs. LU, 910 W. 3rd St.
WIDNER, Mrs. B. S., "The Pickwick."
WRIGHT, Mrs. M. G., 732 S. Olive St.

THE SANTA MARIA MINERVA LIBRARY CLUB.

Los Angeles District. Organized 1895. Incorporated 1906. Meets at Mrs. Stearns' Studio, Santa Maria, Santa Barbara Co., Cal.

OFFICERS AND MEMBERS.

Mrs. SUSAN E. LINCOLN, Santa Maria. . . . . President
Mrs. BELLE GOODWIN, Santa Maria. . . . . Vice-President
Mrs. DAISY OTIS, Santa Maria. . . . . Recording Secretary
Mrs. MARGARET FINLEY, Santa Maria. . . . . Corresponding Secretary
Mrs. LUCY NASLAM, Santa Maria. . . . . Treasurer

ARMSTRONG, Mrs. N., Santa Maria.
BRYANT, Mrs. LAURA, Santa Maria.
BROWN, Miss LOTTIE, Santa Maria.
BAGBY, Mrs. LAURA, Santa Maria.
BAIRD, Mrs. ANNIE, Chicago.
BLOCHMAN, Mrs. IDA, Santa Maria.
CHAFFIN, Mrs., Santa Maria.
COLVIN, Mrs. LUCY, Santa Maria.
CURRIER, Mrs. SALLIE, Santa Maria.
FARRINGTON, Mrs. A., Santa Maria.
FAUNTLEROY, Mrs., Santa Maria.
GANGLER, Mrs. IRENE, Santa Maria.
MHAMILTON, MRS. J. F., Santa Maria.
HARRIS, Mrs. H. H., Santa Maria.
JETER, Mrs. ELLA, Santa Maria.
JONE, rs. SOPHIE, Santa Maria.
MARRIOTT, Mrs. GRACE, Santa Maria
MAU, Mrs., Santa Maria.
McNIEL, Mrs. A., Santa Barbara.
MILLER, Mrs. IDA, Santa Maria.
PAULDING, Mrs. Dr., Santa Maria.
RICHARDS, Mrs. C., Santa Maria.
SCHWABSCHER, Mrs. CARRIE, Santa Maria.
SLADE, Mrs. M. M., Chicago.
SLADE, Mrs. S., Oskaloosa, Kansas.
STEARNS, Mrs. MINNIE, Santa Maria.
THORNBURG, Mrs. V., Santa Maria.

POPE WAVERLY ELECTRIC AUTOMOBILES

BOTH PLEASURE AND COMMERCIAL VEHICLES

There are good logical reasons for the popularity of the Pope Waverly electric automobile. It is the one indispensable car for the general use of the entire family. It is "Always Ready," Clean, Stylish and Noiseless. Easy to operate.

15 different Models, ranging in price from $1050 to $3500

B. L. Brown, REPRESENTATIVE 1126-1130 S. Main St., Los Angeles

Home Phone 2696 Sunset Broadway 3700

To the Ladies of Los Angeles and Southern California

$1 A WEEK WILL DRESS YOU

Soliciting your patronage, we beg to call your attention to the fact that we carry the largest and most fashionable lines of women's wearing apparel. Our selections are made from the output of the best manufacturers. Our little-at-a-time payments appeal to all, as our prices are as low as the lowest and we make no additional charge for credit.

ELEGANTLY APPOINTED PARLORS
AND FITTING ROOMS FOR LADIES

PACIFIC OUTFITTING CO.

628 SO. MAIN STREET., **Adjoining Huntington Depot**

MONDAY MUSICAL CLUB.

Including in its membership both professional and amateur musicians, the Monday Musical Club stands for education along its chosen line. Meetings are held every two weeks, throughout the club season, at the homes of members.

OFFICERS.

Miss MARY MULLINS, 3118 South Grand Av. . . . . President
Mrs. CHARLES M. CLARK, 2807 Downey Av. . . . . Treasurer

MEMBERS

ABASCAL, Miss ANITA, 1651 W. 9th.
BOTSFORD, Mrs. W. F., 1213 Orange.
BROUSH, Mrs. A. C., 258 N. Union Av.
BOSBYSHELL, Miss C. E., 1866 W. 11th.
BROWN, Miss M., Palm Av., Hollywood.
BROWN, Miss M. A., 1402 Bond.
CHAPIN, Miss B., 413 Park View Av.
CLARK, Mrs. C. M., 2807 Downey Av.
COLBY, Mrs. F., 839 S. Flower.
DAVIS, Mrs. ED. 219 Loma Drive.
FOREST, Mrs. K. K., 1020 West 33rd.
FRANCISCO, Mrs. J. B., 14th & Albany.
HAMILTON, Mrs. J. R., 915 West 18th.
HEARTT, Miss C. E., 604 S. Chicago.
JORDAN, Miss E., 1015 Park View Av.
KOSS, Miss FRIEDA, 3000 Main.
KEMPTON, Mrs. J. T., 1827 S. Union.
MULLINS, Mrs. G. G., 3118 S. Grand.
MULLINS, Miss M., 3118 S. Grand Av.
MARIGOLD, Mrs. G. F., 1138 W. 17th.
MARTINDALE, Mrs. J. D., 636 Lucas.
NORTHRUP, Miss A., 165 Commonwealth Av.
ROGERS, Miss BLANCHE, 912 W. 20th.
SCHALLERT, Mrs. MARY, 938 Beacon.
STIVERS, Mrs. CHAS., 1115 Arapahoe.
TAPPE, Miss HELEN, 735 W. 17th.
THRESHER, Miss M., 1013 Westlake.
THOMPSON, Mrs. H., 912 West 20th.
THOMPSON, Miss G., 1116 West 21st.
VON MENACCO, Mrs. E., 211 D St., Ellendale.
WOOD, Mrs. CHAS. M., St. James Park.

LYRIC CLUB.

Although one of the newest organizations in Los Angeles, the Lyric Club has taken its place among the prominent musical bodies of the city, and it has a good showing of membership from among musicians of ability. Meetings are held the second and fourth Tuesdays of each month in Symphon Hall of the Blanchard Building, Prof. J. B. Poulan acting as musical director for the club. Miss Mary L. O'Donoughue is the accompanist.

OFFICERS.

Miss MARY E. COMINS, 1421 Constance St. . . . . President
Mrs. J. S. EDWARDS, 1310 Arapahoe St. . . . . Vice-President
Mrs. GEO. J. VIEIRA, 1206 West Twelfth . . . . . Secretary
Mrs. W. H. JAMISON, 1147 West Twenty-first . . . . . Treasurer
Miss JESSICA LAWRENCE, 742 South Burlington Av. . . . . Financial Secretary
Mrs. E. F. MARSH, 746 Washington St. . . . . Librarian
Mrs. L. J. CHRISTIN, 119 N. Flower. . . . . Assistant Librarian

OTHER BOARD MEMBERS.

Mrs. JUDD SAEGER,
Mrs. O. A. TRAVERSY,
Mrs. TALBOTT-WINSHIP.
Mrs. W. W. GODSMARK.

MEMBERS.

AUBREY, Miss L., The Cumberland.
BARNES, Mrs. W. E., 1135 West 7th.
BROWN, Mrs. I., 521 South Olive.
BRYSON, Mrs. FRANK, 1362 W. 23rd.
BISBEE, Mrs. C. L., 2713 Menlo Av.
BOOK, Mrs. J. H., 1130 West 38th.
BENNING, Mrs. O. H., 824 Buena Vista.
BENNETT, Mrs. N. D., 2519 West Pico.
BENNETT, Mrs. W. C., 912 S. Burlington Av.
BEUSINGER, Mrs. J. A., 139 S. Grand.
COMINS, Mrs. M. E., 1421 Constance.
CHRISTIN, Mrs. L. S., 119 N. Fowler.
CHRISTIN, Miss K. J., 119 N. Flower.
CLOTFELTER, Mrs. M. T., 723 Rampart.
CHICK, Mrs. J. H., 1630 Wilton Place.
CALDWELL, Miss M., 2289 West 16th.
CORNELIUS, Miss H., 1703 West 24th.
CRANDALL, Mrs. G. A., 929 Francisco.
DUFFILL, Mrs. H., 642 West 28th.
DERBY, Mrs. F. R., 1125 West 37th.
DICKENS, Mrs. MAUDE, Sawtelle.
EDWARDS, Mrs. J. S., 1310 Arapahoe.
EVERHARDY, Mrs. M. W., 1604 S. Hill.
ESTERBROOK, Miss O., 240 Av. 25.
ECCLESTON, Mrs. J. W., 2408 S. Grand.
FLINT, Mrs. H. P., 1934 Bonsallo.
FOYLE, Mrs. R. W., 113 N. Flower.
GODSMARK, Mrs. W. W., 1026 Ingraham.
GOUCHER, Mrs. S. G., 1233 Magnolia.
GILMORE, Mrs. N., 3010 Kingsley.
GOODRICH, Mrs. M., 1234 Westlake.
HARMON, Mrs. L. W., 620 Towne Av.
IRISH, Miss FLORENCE, 188 N. Daly.
JAMISON, Mrs. W. H., 1147 West 21st.
JONES, Miss A., 1024 Maple Av.
KNIFFIN, Mrs. J. W., 38th St & Santa Fe Av.
KELLAM, Miss LEONIA, 1150 W. 8th.
KOLTS, Mrs. GREELEY, 121 W. 11th.
LAWRENCE, Miss J., 742 S. Burlington Av.
LISCOMB, Miss N. A., 2521 Folsom.
LOWE, Mrs. J. O., 1916 South Union.
MARSH, Mrs. E. F., 746 E. Washington.
MERRICK, Mrs. L. L., 712 West 10th.
McINTYRE, Miss E., 934 S. Figueroa.
MOAD, Miss PAULINE, 1704 Iowa.
MULLER, Miss H., 2914 Manitou Av.
MOTTRAM, Miss A., 3710 Pasadena.
MOYCE, Mrs. J. I., 1515 East 15th.
OSGOOD, Mrs. W. C., Pasadena.
PAYRE, Miss LYDIA, 440 West 4th.
POULIN, Mrs. J. B., The Cumberland.
PATTEE, Mrs. F. A., 449 N. Grand Av.
PERRY, Mrs. David, 716 East 24th.
PELL, Miss EDITH, 3309 S. Grand Av.
ROBSON, Miss ISABELLA, 717 W. 1st.
ROGERS, Mrs. B. A., 1721 Maple Av.
REID, Mrs. G. E., 1323 Arapahoe.
RUNGE, Miss MABEL, 1630 Wilton Pl.
RUNGE, Miss HAZEL, 1630 Wilton Pl.
SAEGER, Mrs. JUDD, 1029 Arapahoe.
SHAFER, Mrs. H. W., 38th St. and Santa Monica Av.
SLOAN, Mrs. GEO., 1714 Western Av.
STOCKWELL, Mrs. G. W., 406 W. 28th.
SIGLER, Miss L. G., 2800 Manitou Av.
SHRADER, Miss ETHEL, Hollywood.
TAVERSY, Mrs. O. A., 13 Paloma Av., Ocean Park.
THAYER, Mrs. J. W., 109 South Hill.
TEETER, Miss E., 2021 Pennsylvania.
TEETZEL, Miss PEARL D., 932 Lake.
VIEIRA, Mrs. GEO. J., 1206 West 12th.
WINSHIP, Mrs. T., 735 East 35th.
WEBSTER, Mrs. W. M., 1514 W. 28th.
WILLIAMS, Mrs. W. M., 4031½ Bixel.
WHITTIER, Mrs. M. H., 640 S. Bonnie Brae.
WEST, Miss A., 1514 New Hampshire.
WETMORE, Mrs. W. D., 1023 Blanc.
WALTERS, Miss N. B., 1100 W. Pico.
YERGER, Miss RUTH, 927 Valencia.
ZOBELEIN, Miss R., 3950 S. Figueroa.
ZOBELEIN, Mrs. P., 3950 S. Figueroa.

SANITARY PLUMBING COMPANY

C. E. RANKIN, Manager

Special Attention to Jobbing Work
All Work Guaranteed

A bathroom equipped with "STANDARD" ware, no matter how inexpensively, is luxurious and beautiful, and a constant pride and comfort.

Remember that every guest sees your bathroom---by its beauty or ugliness you stand or fall. A white bath is as necessary to your guest's comfort as a white bed, and much more lasting in its impression.

Good plumbing is a great blessing and a comfort; poor plumbing is a continual source of worry and expense. Beware of "old fashioned plumbing."

1036 W. SIXTEENTH STREET
LOS ANGELES, CALIFORNIA

TELEPHONES . . SUNSET. WEST 3115; HOME B 5112

Angelus Hospital

Washington, Trinity and 20th Sts.,

Los Angeles, California

ABSOLUTELY FIRE-PROOF

Better Lighted, Ventilated and Larger Rooms than any other Hospital in the West.

UNRIVALED CUISINE.
BATH AND TELEPHONE IN EACH ROOM.
THE BEST OF CARE BY COMPETENT NURSES.

Hospital equipped with many new and exclusive features.

TELEPHONES: Home, Exchange 135; Sunset, South 1602

DAUGHTERS OF THE REVOLUTION.

OFFICERS.

Mrs. HARRIET S. WRIGHT ..... Regent
Mrs. HENRY CLAY GOODING ..... Vice-Regent
Mrs. WILLIAM WALLACE McLEOD ..... Recording Secretary
Mrs. J. C. McCOY ..... Corresponding Secretary
Mrs. NATHAN COLE, JR. ..... Treasurer
Mrs. J. W. JOHNSON ..... Registrar

DAUGHTERS OF THE CONFEDERACY.

Los Angeles Chapter.

OFFICERS.

Mrs. A. M. STEPHENS ..... President
Mrs. WILLIAM T. JOHNSON ..... Vice-President
Mrs. WEST HUGHES ..... Second Vice-President
Mrs. JAMES KAYES ..... Treasurer
Miss GOLITA WORKMAN ..... Recording Secretary
Mrs. J. T. FITZGERALD ..... Corresponding Secretary
Mrs. J. R. DUPUY ..... Registrar
Miss KATE FITZWILLIAMS ..... Historian
Mrs. MARTHA ROBERTSON ..... Custodian of the Cross

Robert E. Lee Chapter.

OFFICERS.

Mrs. B. F. CHURCH ..... President
Mrs. JOHN MACK SMITH ..... Vice-President
Mrs. J. E. WILSON ..... Recording Secretary
Mrs. R. G. QUARRIER ..... Corresponding Secretary
Mrs. J. F. TONDER ..... Treasurer
Mrs. MARY HOLMES ..... Historian
Mrs. M. E. MARTIN ..... Registrar

Wade Hampton Chapter.

OFFICERS.

Mrs. W. T. MARVIN ..... President
Mrs. W. T. HUTCHINSON ..... First Vice-President
Mrs. H. SLAUGHTER ..... Second Vice-President
Miss BRYDE McGAUHEY ..... Recording Secretar
Mrs. MARY JOLLY VAN HOOK ..... Corresponding Secretary
Mrs. F. G. WERDEN ..... Treasurer
Miss RAY HARRISON ..... Registrar
Miss ROSE B. SALYER ..... Historian

HIGHLAND PARK EBELL SOCIETY.

Los Angeles District. Organized 1904. Federated February, 1905. Meets Tuesdays, 10 A. M., at Highland Park, Los Angeles, Cal.

OFFICERS AND MEMBERS.

Mrs. MARY G. OSMOND, 110 E. Ave. 38 ..... President
Mrs. C. I. RITCHEY, 5705 Monte Vista St ..... First Vice-President
Mrs. JANE M. BEATTY, 429 W. Ave. 54 ..... Second Vice-President
Mrs J. F. BROOKE, 138 E. Ave. 58 ..... Recording Secretary
Mrs. C. A. QUEIN, 5123 Pasadena Ave ..... Corresponding Secretary
Miss FRANCES ROBINSON, 111 W. Ave ..... Treasurer

ARCHIBALD, Mrs. H. T., 442 W. Av. 56
BAKER, Mrs. C. F., 4591 Glen Allyn
BISSELL, Mrs. H. L., Roselawn Drive.
BOTSFORD, Mrs. H. P., 232 W. Av. 57.
CLARK, Mrs. W. A., 425 W. Ave. 56.
DOUTHIT Mrs. J. H., 5526 Pasadena.
DUDLEY, Mrs. T. L., 5418 Aldama St.
FERGUSON, Mrs. GEO., 5424 Pasadena.
FREEMAN, Mrs. W. P., 5422 Ash St.
FUTHEY, Mrs. LENNIE, 125 W. Av. 53.
GLASS, Mrs. R. A., Pasadena, Cal.
GRANT, Mrs. J. M., 144 Roselawn Drive
GRAY, Mrs. G. H., 947 Hill St.
GREEN, Mrs. Z. T., 6005 Monte Vista.
GROTTHOUSE, Mrs. H. H., 5431 Pasa.
GUINN, Miss MABEL, 5549 Monte Vista
HAMMACK, Mrs. D. M., 144 E. Ave. 55.
HASKINS, Miss N. L., 317 Ave. 52.
HASTINGS, Mrs. E. L., 130 E. Ave. 56.
HAYES, Mrs. ANNIE, 452 W. Ave. 56.
HOOD, Mrs. EMMA N., 113 E. Ave. 58.
HOOKS, Mrs. FRED, Roselawn Drive.
JEFFREY, Mrs. S. H., 5619 Monte Vista
JUDSON, Mrs. S. F., 4951 Pasadena Ave.
MACHIN, Mrs. E. B., 5603 Monte Vista.
McCLELLAND, Mrs. N. M., 448 W. Ave. 65.
McNEISH, Mrs, N. S., 45½ Marion Way.
MORLAN, Mrs. C. M., 5122 Monte Vista.
MORROW, Miss L. E., 5101 Monte Vista.
MODRALL, Mrs. C. B., 5314 Pasadena.
ORDWAY, Mrs. S. M., 4951 Pasadena.
OSMOND, Mrs. MARY, 110 E. Ave. 58.
PACKARD, Mrs. C. C., 117 E. Ave. 56.
PARRY, Miss JESSIE M., 134 E. Av. 53.
PATON, Miss CLARA, 4539 Marion Way
REYNOLDS, Mrs E P, 134 E Ave. 53.
RITCHEY, Mrs. A. H., 5705 Monte Vista
SHOAFF, Mrs. W. R., 5722 Monte Vista.
STARR, Mrs. A. E., 133 E. Ave. 52.
STEVENS, Mrs E. L., 237 E. Ave. 60
SYMONDS, Mrs. L. M., 6009 Monte Vista
THOMSON, Mrs. C. F., 215 E. Ave. 52.
TRASK, Mrs. F. E., 5026 Echo St.
TRIPP, Mrs M. R., 116 W. Ave. 53.
WING, Mrs. L. B., 370 W. Ave. 53.
YOAKUM, Mrs. M. G., 140 E. Ave 59

WEST SATICOY POINSETTIA CLUB.

Los Angeles District. Organized June, 1899. Meets at the homes of members at West Saticoy, Ventura County, Cal.

OFFICERS AND MEMBERS.

DICKINSON, Mrs. J. M., Santa Paula ..... President
KIMBALL, Mrs. GEO., West Saticoy ..... Vice-President
HAWLEY, Mrs. O. F., Santa Paula ..... Secretary and Treasurer
WALKER, Mrs. JOHN, Saticoy ..... Librarian

BARNES, Mrs. A.
CLARK, Mrs. H. F.
DUVAL, Mrs. W. H.
GARDINER, Mrs. E.
HAWLEY, Mrs. C. E.
NICHOLS, Mrs.
OWENS, Mrs. R. L.
SHARP, Mrs. J. M.
SHARP, Dr. GRAU.
SHELDON, Mrs. D.
WASON, Mrs. GEO.

SHATTUCK & DESMOND WAREHOUSE CO.

Furniture Storage Vans and Drays

¶ WE PACK your goods, DRAY them in vans and STORE in PRIVATE ROOMS.

¶ SECURE our REDUCED FREIGHT RATES on household goods to or from the East.

Warehouses Ninth and Alameda Streets

OFFICE, 109 WEST SIXTH STREET

Los Angeles, Cal.

TELEPHONES: Main 381; Home F8814

Of Course You Believe

In Pure Water

The Water Question is one of vital importance to the health of mankind, as 70% of the human body is water, and next to air pure water is the most necessary element to sustain life.

Liviti *Distilled Water*

Is a mountain spring water distilled and aerated by our improved methods and is *absolutely pure.*

Free To any Los Angeles Club Woman who will send her name and address we will deliver a trial bottle of Liviti Free.

LIVITI DISTILLED WATER CO., Inc.

135 W. 14th ST., LOS ANGELES, CAL.

Home B4325 *Main 7251*

POMONA WOMAN'S CLUB.

Los Angeles District. Organized 1892. Meets at Pomona, Los Angeles Co.

OFFICERS AND MEMBERS.

Miss MARY L. FRENCH, Pomona..... President
Mrs. A. R. REED, Pomona..... Vice-President
Mrs. J. W. WILKINSON, Pomona..... Secretary
Miss M. BRADBURY, 1003 N. Garey Ave..... Treasurer

AVERY, Mrs. A. L., Pearl St.
BRAY, Mrs. MARTHA, W. Holt Ave.
BULLA, Mrs. L. A., Pomona.
CAMPBELL, Mrs. M., 903 N. Garey.
CASON, Mrs. J. D., N. Ellen St.
CLARK, Mrs. EGBERT, Pomona.
COGSWELL, Mrs. W. R., 376 W. 2d St.
DEMMON, Mrs. L., Pomona.
FOWLER, Miss E. M., Pomona.
FRENCH, Mrs. J. B. Pomona.
FRENCH, Miss MARY L., Pomona.
GALLUP, Mrs. J. A., Pomona.
GERMAN, Mrs. EDGAR, Gordon St.
HANSON, Mrs. HENRY, Pomona.
MULLEN, Mrs. JOSEPH, Pomona.
NINDY, Mrs. E. M. C., Center.
OWENS, J. E., Pomona.
PIERCE, Mrs. L. W., Pomona.
POTTER, Mrs. CHAS. M., Pomona.
REED, Mrs. A. R., Pomona.
ROBINSOM, Mrs. E. T., S. F. & Caswell.
ROBINSOM, Mrs. G. F., Main St.
ROBERTSON, Mrs. J. G., Pomona.
SANBORN, Mrs. I. N., Pearl St.
SKINNER, Mrs. ANNA, Pomona.
STEFFA, Mrs. G. A., E. Holt Ave.
STRATTON, Miss H., Lordsburg, Cal.
STRONG, Mrs. N. E., 439 E. Holt Ave.
TOWNE, Miss SARA, S. F. & Caswell.
TRUE, Mrs. WM. S., Lordsburg, Cal.
TURNER, Dr. H. S., E. Holt Ave.
WASSON, Mrs. JOHN, 227 E. Holt Ave.
WIRE, Mrs. F. W., Libbie St.

MONROVIA SATURDAY AFTERNOON CLUB.

Los Angeles District. Organized November 6, 1890. Incorporated April 11, 1903, with a capital stock of $10,000. Meets each Saturday from October to June, at Woman's Club House, Monrovia, Los Angeles County, Cal.

OFFICERS AND MEMBERS.

Mrs. GEO. L. SPENCE, Monrovia..... President
Mrs. F. M. POTTENGER, Monrovia..... First Vice-President
Mrs. E. D. NORTHRUP, Duarte..... Second Vice-President
Mrs. C. H. BROWNING, Monrovia..... Recording Secretary
Mrs. W. W. COLES, Monrovia..... Corresponding Secretary
Mrs. GEO. GRIFFITH, Monrovia..... Treasurer
Mrs. N. R. BLYTHE, Monrovia..... Financial Secretary

ANSON, Mrs. C. H., Monrovia.
ARMSTRONG, Mrs. SARA S., Monrovia.
BAKER, Mrs. R. M., Monrovia.
BANKS, Mrs. L. M., Monrovia.
BARR, Mrs. GEO., Monrovia.
BARTLE, Mrs. J. H., Monrovia
BEARDSLEY, Mrs. A., Duarte.
BEEMAN, Mrs. G., Monrovia.
BLACK, Mrs. G. W., Monrovia.
BLISS, Mrs. T. A., Duarte.
BLISS, Mrs. W. W., Duarte.
BLYTHE, Mrs. B. M., Monrovia.
BUTTS, Mrs. M. L., Monrovia.
CALDWELL, Miss K., Monrovia.
CARTER, Mrs. F. B., Duarte.
CASNER, Mrs. ASA, Monrovia.
CHESS, Mrs. MINNIE, Monrovia.
COLLINS, Miss A. K., Monrovia.
COMBS, Miss BELLE, Monrovia.
CONABLE, Mrs. M. R., Duarte.
CASTELLO, Mrs. A. L., Duarte.
COOK, Miss SADIE, Monrovia.
CORNES, Mrs. F. J., Monrovia.
CRANDALL, Mrs. F. R., Monorvia.
CRANDALL, Mrs. W. A., Monrovia.
CREWS, Mrs. B. F., Monrovia.
CRONENETT, Mrs. A. E., Monrovia.
CROSS, Mrs. EDITH, Monrovia.
DAY, Mrs. C. E., Monrovia.
ESBERGER, Mrs. E. J., Monrovia.
FEATHERSTONE, Mrs. A., Monrovia.
FEATHERSTONE, Mrs. R. A., Monrovia.
FORBES, Mrs. T. C., Monrovia.
FORT, Mrs. H., Monrovia.
FORT, Mrs. MAY, Monrovia.
FOWLER, Mrs. JOS., Duarte.
GREAVES, Mrs. H. R., Monrovia.
GUTHRIE, Mrs. C. N., Monrovia.
GRIFFITH, Mrs. GEO., Monrovia.
HAMILTON, Mrs., Monrovia.
HAMMOND, Mrs. JOHN, Monrovia.
HARRIS, Mrs. H. C., Monrovia.
HARVEY, Mrs. J. W., Monrovia.
HAVENS, Mrs. HUGH, Monrovia.
HAYES, Mrs. J., El Monte.
HOWELL, Mrs. F. D., Monrovia.
HUTCHINGS, Miss HARRIET, Monrovia.
HUTCHINGS, Miss LOUISE, Monrovia.
JOHNSON, Mrs. A. H., Monrovia.
JONES, Mrs., Monrovia.
LA FORCE, Mrs. J., Monrovia.
MARCH, Mrs. W. B., Monrovia.
MARSHALL, Mrs. OLIVE, Monrovia.
McCLYMONDS, Mrs. J. H., Monrovia.
MERRITT, Miss, Monrovia.
MITCHELL, Miss, Monrovia.
MONCRIEFF, Mrs. A., Monrovia.
MONROE, Mrs. G. C., Monrovia.
MORRIS, Mrs. H., Monrovia.
MOORE, Mrs. E. M., Monrovia.
NYE, Mrs. ALLAN, Monrovia.
NYE, Mrs. ANNETTE, Monrovia.
ORR, Mrs., Monrovia.
OTTOWAY, Mrs. A., Duarte.
POTTENGER, Mrs. F., Monrovia.
RADER, Mrs. H. E., Monrovia.
REED, Mrs. PALMER, Monrovia.
ROWELL, Miss, Monrovia.
SARWINE, Mrs. C. H., Monrovia.
SHRODE, Mrs. C. A., Duarte.
SPENCE, Mrs. GEO., Monrovia.
SQUIRES, Mrs. C. S., Monrovia.
STILSON, Mrs. M. S., Monrovia.
SLOSSON, Mrs. ANNA V., Monrovia.
TAYLOR, Mrs. MARY, Monrovia.
UHL, Mrs. C. E., Monrovia.
WALKER, Miss EDNA, Monrovia.
WARDALL, Mrs. C., Monrovia.
WARDALL, Mrs. T., Monrovia.
WARREN, Mrs. J. G., El Monte.
WHEAT, Mrs. B. L., Monrovia.
WHEELER, Miss EMILY, Monrovia.
WHEELER, Miss HELEN, Monrovia.
WHEELOCK, Mrs. C. H., Monrovia.
WILLIAMS, Mrs. M. R., Monrovia.
WILSON, Mrs. C., Monrovia.
WISDALL, Mrs. R., Monrovia.

HOME F 7622 — PHONES — MAIN 4342

GARMENTS
DRAPERIES
CURTAINS
PORTIERES
FINE RUGS
CLEANED BY
OUR LATEST FRENCH
DRY PROCESS

LADIES' FINE
GARMENTS
OUR SPECIALTY
SATISFACTION
GUARANTEED.
WORK CALLED FOR
AND DELIVERED
PROMPTLY

631 S. BROADWAY
MAIN OFFICE AND WORKS, 1025 SAN JULIAN STREET
LOS ANGELES, CAL.

TRY OUR ELECTRIC LIGHT BATH

LOS ANGELES TREATMENT ROOMS

257 South Hill Street

Home Phone 2027
Sunset Main 536

LOS ANGELES, CAL.

Wells Fargo & Company Express

MAIN OFFICE, 445-7 SOUTH MAIN ST.

BRANCH OFFICES:

Pac. Elec. Bldg., 6th and Main Sts.
River Station, Fernando St.
229 West Seventh St.
220 North Spring St.
217 West Second St.
Salt Lake Route Depot
Santa Fe Route Depot
So. Pac. Depot, Arcade Station
Central Ave. Sta., Santa Fe Route
University Station, So. Pacific Co.

For the accommodation of our patrons, a branch office of this Company has been opened at **229 West Seventh Street,** and the usual facilities are provided for handling express matter.

Wells Fargo & Co's **Domestic, Foreign** and **Travelers Money Orders** on sale.

PHONE: EXCHANGE 20

WM. PRIDHAM,
Asst. Supt.

C. N. CAMPBELL,
General Agent.

POMONA EBELL CLUB.

Los Angeles District. Organized March, 1902. Meets at Pomona Opera House, 2:30 p. m., on second and fourth Fridays, Pomona, Los Angeles Co., California.

OFFICERS AND MEMBERS.

Mrs. J. T. BRADY, E. Holt Av. . . . . President
Mrs. F. E. GRAHAM, E. Holt Av. . . . . First Vice-President
Mrs. S. P. MINIER, E. Holt Ave. . . . . Second Vice-President
Miss GEORGIA SEAVER, E. Holt Av. . . . . Secretary
Mrs. C. W. FOSDICK, S. Main. . . . . Treasurer
Mrs. F. DAVIS, W. Pearl. . . . . Curator
Mrs. BRUCE N. RICE, N. Garey. . . . . Corresponding Secretary

ABBOTT, Mrs. C. A., 363 E. Holt Ave.
ADAMS, Mrs. J. S., Pomona.
ADAMS, Mrs. M. K., Pomona.
ANDERSON, Mrs J. C., Pomona.
ANDROUS, Mrs. S. N., San Antonio.
ARMOUR, Mrs. E. E., W. Holt Av.
ARMSTRONG, Mrs. H. L., Orange Grv.
ARMSTRONG, Miss JEAN., Pomona.
AVERY, Mrs. A. S., Pomona.
AVIS, Mrs. A. W., Pomona.
BABCOCK, Mrs. M. C., 189 W. Pearl.
BAILEY, Miss E. V., Pomona.
BALDRIDGE, Mrs. M., Kingsley.
BALDWIN, Mrs. E. E., Pomona.
BARBER, Mrs. KATE E., Pomona.
BECKETT, Mrs. C., Pomona.
BEEKS, Mrs. C. O., Pomona.
BELL, Mrs. W. A., E. Holt Av.
BOWLER, Miss MARY, Pomona.
BOWLER, Mrs. M. R., Pomona.
BRAY, Mrs. MATTIE, W. Holt Av.
BRADBURY, Mrs. E., Piedmont Garey.
BROWNELL, Mrs., Pomona.
BURBANK, Mrs. H. H., 436 W. Holt.
BURLESON, Mrs. J., 137 W. Center.
CAMPBELL, Mrs. M., 903 N. Garey.
CADWELL, Mrs. H. P., Pomona.
CARPENTER, Miss GRACE, Pomona.
CLOSE, Miss ERMA, Pomona.
CLOSE, Miss MABEL, Pomona.
CLARK, Mrs. F., Pomona.
COATES, Mrs. E. S., 137 W. Center.
COBB, Mrs. G. W., Pomona.
COOLEY, Mrs. MARY C., Pomona.
CRABB, Mrs. ARZA, Pomona.
CRAFTS, Mrs. D. V., Pomona.
CRANK, Miss JESSIE B., N. Garey.
CRAWFORD, Mrs. JOHN, Pomona.
DAVIS, Mrs. F. S., 612 N. Ellen.
DAILEY, Mrs. J. E., Pomona.
DILLS, Mrs. MABEL H., W. Center.
DOWNING, Mrs. E. L., Main and Pearl.
DOOLITTLE, Mrs. HATTIE, N. Gordon.
DUDLEY, Mrs. ADELAIDE, 667 W. 10th.
DYCHE, Mrs. M. V., Pomona.
EDWARDS, Mrs. EMMA, Pomona.
FORRESTER, Mrs. G. W., 278 N. Garey.
FAIRLEY, Mrs. G., Pomona.
FENNER, Mrs. CLARA M., Pomona.
FOX, Mrs. W., Pomona.
FULLER, Mrs. H. M., Pomona.
FULTON, Mrs. J. W., N. Garey.
GALLUP, Mrs. J. A., Pomona.
GARLICK, Mrs. J., Pomona.
GASLIN, Mrs. ETTA, Pomona.
GIBLER, Mrs. I., Pomona.
GIFFEN, Mrs. O. F., Pomona.
GRAF, Mrs. CLARA, Pomona.
GRAVES, Dr. LOTTIE, Pomona.
GRAVES, Dr. HELEN, Pomona.
GREEN, Mrs. ANNA, Pomona.
GREEN, Mrs. FRANK, N. Garey.
GREGG, Mrs. M. L. C., 875 N. Garey.
GRUWELL, Miss ETHEL, 664 N. Gibbs.
GRUWELL, Miss MABEL, 664 N. Gibbs.
HALL, Mrs. GEO. A., Piedmont.
HAWKINS, Mrs. M., 718 W. 5th.
HEATH, Mrs. L. W., Pomona.
HENJUM, Mrs. J. A., Pomona.
HENRY, Mrs. GERTRUDE, Pomona.
HOUSE, Mrs. FLORENCE, 669 N. Ellen.
HUME, Mrs. S. D., 161 San Francisco.
HYATT, Mrs. F. H., 137 W. 4th.
JOHNSTONE, Mrs. A. A., Pomona.
JOHNSTON, Miss GRACE, Pomona.
JONES, Mrs H. M., 605 N. Gordon.
JONES, Mrs. WILLIS S., Pomona.
JOOS, Miss MINNIE, Pomona.
KELLY, Miss EFFIE, Pomona.
KENNEDY, Mrs. J. A., Pomona.
KEPNER, Miss EDITH, Pomona
LATHROP, Mrs. G. A., W. Holt.
LAWRENCE, Mrs. F. J., W. Alvarado.
LEWIS, Miss SADIE, Pomona.
LEE, Mrs. A. O., Pomona.
LOUD, Mrs. C. A., Orange Grove.
LOUD, Mrs. C. L., W. Pearl.
MARTIN, Mrs. D. C., Pomona.
MARTIN, Miss HELEN, Pomona.
McGOWAN, Mrs. DORA G., Pomona.
McKIM, Mrs. J. H., 619 N. Ellen.
McKINLEY, Mrs. J. W., Pomona.
McKINLEY, Miss M. L., Pomona.
&MIDGLEY, Mrs. BERT, Pomona.
MILLER, Mrs. JOHN, Pomona.
MILLS, Mrs. J. W., Pomona.
MINIER, Mrs. L. P., E. Holt.
MOLES, Mrs. S. D., Pomona.
MORTON, Mrs. W. D., Pomona.
NEWTON, Mrs. W. S., Pomona.
NEIDERMEYER, Mrs., Pomona.
OLMSTEAD, Mrs. F. W., 313 E. 7th.
PALMER, Mrs. FRANK, Pomona.
PARKER, Miss ANNA, Pomona.
PATTERSON, Mrs. J. E., Pomona.
PHILLIPS, Mrs. GEORGE, Pomona.
PHILLIPS, Miss GEORGIA, Pomona.
PITZER, Mrs. G. C., Pomona.
POSTON, Mrs. A., Pomona.
POSTON, Mrs. W. H., 281 W. 4th.
RICE, Mrs. CHAS., N. Ellen.
RICE, Miss NELLIE, Pomona.
RICE, Mrs. BRUCE, N. Garey.
ROLSTON, Mrs. M. O., Pomona.
SCHWAN, Mrs. CHAS., Pomona.
SEAVER, Mrs. CARLTON, Pomona.
SHOEMAKER, Miss GRACE, Pomona.
SKINNER, Mrs. A., Pomona.
SMART, Miss NANNIE, Pomona.
SMITH, Mrs. T. HARDY, N. Gibbs.
SMITH, Miss WINNIE, 539 E. Holt.
STEFFA, Mrs. EMIL, Pomona.
STEVENS, Mrs. W. R., Pomona.
STONE, Mrs. C. M., Holt and Gordon.
STRONG, Mrs. S. E., 439 E. Holt.
THOMAS, Miss ETHEL, 525 W. Center.
THOMAS, Mrs. B. C., 525 W. Center.
TINSLEY, Mrs. HENRY G., W. 3d.
TODD, Mrs. W. B., Pomona.
TRAVIS, Mrs. G. L., Pomona.
TULLER, Mrs. L. K., Ellen and Artesia.
TURNER, Dr. HANNA S., E. Holt.
UPTON, Miss GERTRUDE, Pomona.
WALLACE, Mrs. E. P., Pomona.
WHITE, Mrs. M. B., Pomona.
WILKINSON, Mrs. BELLE, Pomona.
WILKINSON, Mrs. H. P., Second.
WHITE, Mrs. H. K., Pomona.
WILLIAMS, Miss SUSIE, Pomona.
WIRE, Mrs. F. W., Pomona.
WITMAN, Mrs. C. HEATON, Pomona.
WOY, Mrs. GEORGE, Pomona.
WRIGHT, Mrs. W. L., Pomona.
ZILLES, Mrs. C. C., 403 N. Ellen.

The

New Hotel Lankershim

Seventh St. and Broadway, Los Angeles, Cal.

The Perfection of Appointments, together with the Courteous Service and Moderate Prices, will appeal to those in quest of Comfort and Luxury.

Short and Long Distance Telephones in Each Room.
Modern and Up-to-Date. Superb Decorations.

COOPER & DAVIS, Lessees.

I. N. S. CLUB.

Los Angeles District. Organized 1900. Meets at Club House at Briggs. District Santa Paula, Ventura County, Cal.

OFFICERS.

Mrs. EDITH McDEVETT, Santa Paula . . . . . President
Mrs. LUELLA HALL, Santa Paula . . . . . Treasurer
Mrs. G. CUMMINGS, Santa Paula . . . . . Corresponding Secretary

MEMBERS.

BECKWITH, Mrs. D. T., Santa Paula.
CRANE, Mrs. LORETTA, Santa Paula.
CUMMINGS, Mrs. G., Santa Paula.
CUMMINGS, Miss IDA B., Santa Paula.
CUMMINGS, Miss M. C., Santa Paula.
DE NURE, Mrs. FLORA, Santa Paula.
FAULKNER, Mrs. RHODA, Sta. Paula.
GERRY, Mrs. MARION, Santa Paula.
HALL, Mrs. LUELLA, Santa Paula.
HALL, Mrs. MINNIE, Santa Paula.
HARPOLD, Mrs. ALICE, Santa Paula.
HEARD, Mrs. JULIA, Santa Paula.
HENDERSON, Mrs. F., Santa Paula.
HENDERSON, Mrs. M., Santa Paula.
KIBBY, Mrs. LILLY, Santa Paula.
LINEBARGER, Mrs. M., Santa Paula.
McDEVITT, Mrs. EDITH, Santa Paula.
MILLER, Mrs. W. R., Santa Paula.
MUNGER, Mrs. E., Santa Paula.
NICELY, Miss HATTIE, Santa Paula.
NICELY, Miss LELA, Santa Paula.
PINKERTON, Mrs. K., Santa Paula.
RAMSEY, Mrs. BLANCHE, Sta. Paula.
RICKER, Miss ETTA, Santa Paula.
SEYMOUR, Miss LOUISA, Santa Paula.

PACIFIC BEACH READING CLUB.

Southern District. Organized March, 1895. Federated March, 1905. Meets alternate Fridays at Pacific Beach, San Diego, Cal.

OFFICERS AND MEMBERS.

CONOVER, Mrs. WILBER, Pacific Beach . . . . . President
FOLSOM, Mrs. HELEN A., Pacific Beach . . . . . Vice-President
OVERSHINER, Mrs. CARRIE M., Pacific Beach . . . . . Treasurer
MANNY, Mrs. ADELAIDE H., Pacific Beach . . . . . Secretary
BAKER, Mrs. FRANCIS A., Pac. Beach.
BARNES, Mrs. E. Y., Pacific Beach.
BOESCH, Mrs. MARY R., Pacific Beach.
BURKE, Mrs. GRACE W., Pacific Beach
CLARK, Mrs. ANNA W., Pacific Beach.
COFFEEN, Mrs. E. E., Pacific Beach.
CONOVER, Mrs. WILBER, Pac. Beach.
COTTON, Mrs. ALICE V., Pacific Beach.
DULA, Mrs. LILLIAN H., Pacific Beach.
FOLSOM, Mrs. HELEN A., Pac. Beach.
GLEASON, Mrs. FANNY EMOGENE, Pacific Beach.
HASKINS, Mrs. FRANCIS B., Pacific Beach.
HINKLE, Mrs. CARRY, Pacific Beach.
JOHNSON, Mrs. ALICE E., Pac. Beach.
JOHNSON, Mrs. IDA F., Pacific Beach.
KING, Mrs. M. J., Pacific Beach.
LECKY, Mrs. GEORGIANA, Pac. Beach.
MANNY, Mrs. ADELAIDE, H., Pacific Beach.
MARTIN, Mrs. RUFUS D., Pacific Beach
MITCHELL, Mrs. AUGUSTA H., Pacific Beach.
ORVIS, Miss M. E., Pacific Beach.
OVERSHINER, Mrs. CARRIE M., Pacific Beach.
PIKE, Mrs. HANNAH M., Pacific Beach
RICHERT, Mrs. J. J., Pacific Beach.
ROISSY, Mrs. ELIZABETH C., Pacific Beach
SCRIPPS, Mrs S. E. J., Pacific Beach.
SNYDER, Mrs. MARY S., La Jolla.
WOODMAN, Mrs. KATHERINE C., Pacific Beach.
WOODWARD, Mrs. LUCY, Pac. Beach.
VESSELS, Mrs. MARY, Pacific Beach.

VENTURA AVENUE LADIES' CLUB.

Organized 1892. Meets every alternate Wednesday, at homes of members.

OFFICERS AND MEMBERS.

Miss VIOLA KENYON, Ventura . . . . . President
Mrs. ORPHA W. FOSTER, Ventura . . . . . Secretary and Treasurer
AYRES, Mrs. S., Ventura Ave.
BATH, Mrs. ANNA K., Ventura.
BRADLEY, Mrs. ANN, Ventura.
COMSTOCK, Mrs. A., Ventura.
CRAFFEE, Mrs. J. H., Ventura.
CHRISMAN, Mrs. G. W., Ventura.
FLINT, Mrs. KATE, Ventura.
FOSTER, Miss M. F., Ventura.
GILYER, Mrs. DELEA, Ventura.
GISLER, Mrs. FANNY, Ventura.
HAWES, Mrs. J. T., Ventura.
LARIMER, Mrs. J., Ventura.
McFARLANE, Miss AGNES, Ventura.
MICKLE, Mrs. ELLA, Ventura.
ORR, Mrs. O. E., Ventura.
PARSONS, Mrs. SARAH, Ventura.
PERCY, Mrs. GRACE, Ventura.
PERCY, Mrs. CORA, Ventura.
POPLIN, Mrs. A. G., Ventura.
POPLIN, Mrs. JANE, Ventura.
PORTER, Mrs. ELLA, Ventura.
RUGGLES, Mrs. ASENATH, Ventura.
SELBY, Mrs. LLOYD, Ventura.
SMITH, Mrs. ZORA, Ventura.
SPARR, Mrs. CAROLINE M., Ventura.
VINCE, Mrs. A., Ventura.
WILLETT, Mrs. MARY, Ventura.
WILLIAMS, Mrs. IRENE, Ventura.

SANTA PAULA CURRENT EVENTS CLUB.

Organized 1897. Meets Tuesday afternoons, at homes of members, at Santa Paula.

OFFICERS AND MEMBERS.

Mrs. C. H. McKEVETT, Santa Paula . . . . . President
Mrs. A. D. BRIGGS, Santa Paula . . . . . First Vice-President
Mrs. J. R. HAUGH, Santa Paula . . . . . Second Vice-President
Mrs. J. W. BERCAW, Santa Paula . . . . . Secretary
Mrs. C. A. CLARKE, Santa Paula . . . . . Treasurer
AP LYNNE, Mrs. G. E., Santa Paula.
COREY, Mrs. J. G., Santa Paula.
DAVIS, Mrs. F. E., Santa Paula.
DEMOREST, Mrs., Santa Paula.
EARL, Mrs. C. E., Santa Paula.
FORBES, Mrs. A. M., Santa Paula.
GOOD, Mrs. W. J. K., Santa Paula.
MOORE, Mrs. E. E., Santa Paula.
ORCUTT, Mrs. JOHN, Santa Paula.
RICE, Mrs. J. C., Santa Paula.
RUGGLES, Mrs. G. N., Santa Paula.
SMITH, Mrs. O. S., Santa Paula.
STEWARD, Mrs. MARVIN, Santa Pa'la
WELCH, Mrs. CHESTER, Santa Paula.
WILLIAMS, Mrs. ED, Santa Paula.
ZAHN, Mrs. E. L., Santa Paula.

Hollenbeck Hotel

COR. 2d AND SPRING STREETS, LOS ANGELES, CAL.

HOLLENBECK HOTEL CO., Proprietors

A. C. BILICKE, Pres. JNO. S. MITCHELL, Vice-Pres.

Hollenbeck Hotel is a finely equipped house located at Spring and Second Sts., and is a most desirable stopping place for persons visiting the city on business or pleasure. Within two blocks are located the principal theatres, large retail stores and nearly all the banks.

An Excellent Cafe, wherein the cuisine is remarkably good and prices very liberal, is connected with the house. All in all, the Hollenbeck is as complete and comfortable a Hotel as there is in the West, and one in which courtesy and attention to guests have been the most marked features.

The Hollenbeck Hotel is the model Hotel of Southern California. Under its present liberal management it has been remodeled and refitted throughout. The Hotel is conducted on both the American and European plans.

Home Carriage Co.

Up-to-Date Hacks, Coupes and Livery at all Hours

Both Phones

HOME A 3063 MAIN 163 BARN, HOME A 3564

VICTORIAS

BROUGHAMS

LANDEAUS

PHAETONS

SURREYS

RUNABOUTS

W. C. WOODWARD, President and General Manager

Rubber-Tired Vehicles of Every Description

Correct Appointments Polite Attendants Prompt Service

Office
HOLLENBECK HOTEL

211 S. Spring Street **LOS ANGELES, CAL.**

VENTURA LA LOMA CLUB.

Los Angeles District. Organized May, 1902. Federated November 26, 1903. Meets alternate Wednesdays at homes of members, Ventura, Ventura Co., California.

OFFICERS.

Mrs. SARAH ISHAM, Ventura..... President
Miss SARAH B. REDMOND, Ventura..... Secretary

MEMBERS.

ALVORD, Mrs. J. B., Ventura.
BARNARD, Mrs. EVA, Ventura.
BARNES, Mrs. A. W., Ventura.
BATES, Mrs. FRANK, Ventura.
BURBANK, Mrs. NELLIE, Ventura.
CLARK, Mrs. H. R., Ventura.
CLEALE, Mrs. ESTHER, Ventura.
COSTELLO, Mrs., Ventura.
DENNISON, Mrs. A. H., Ventura.
EELS, Mrs., Ventura.
FINLEY, Mrs. MARY, Ventura.
GATES, Mrs., Ventura.
GOULD, Mrs. E., Ventura.
GIDDINGS, Miss ANNA, Ventura.
GIDDINGS, Mrs. H. A., Ventura.
GRANGER, Mrs. EFFIE, Ventura.
HOLLINGSWORTH, Mrs. Ventura.
HOLTON, Mrs., Ventura.
HUEBLER, Mrs., Ventura.
ISHAM, Mrs. SARAH, Ventura.
ISTAS, Miss JULIA, Ventura.
ISTAS, Mrs., Ventura.
JEWETT, Mrs., Ventura.
JOHNSON, Mrs. WALTER, Ventura.
LEACH, Mrs. BRUCE, Ventura.
McCANDLAS, Mrs. GEORGE, Ventura.
MERCER, Mrs. FRED, Ventura.
ORTON, Mrs., Ventura.
PHILLIPPS, Mrs., Ventura.
RASMUSSEN, Mrs., Ventura.
REDMOND, Miss SARAH B., Ventura.
REESE, Mrs. JULIA, Ventura.
REYNOLDS, Mrs. B., Ventura.
ROBY, Mrs., Ventura.
ROGERS, Mrs. MERLE, Ventura.
SHAW, Mrs. BERT, Ventura.
SHAW, Mrs. ELIZA, Ventura.
SHAW, Mrs. S. L., Ventura.
TARR, Mrs., Ventura.
VINCENT, Mrs., Ventura.
WILBUR, Mrs. MAY, Ventura.

VENTURA TUESDAY CLUB.

Los Angeles District. Organized 1898. Meets every Tuesday afternoon at the residence of Mrs. John A. Walker, Ventura, Ventura Co., Cal.

OFFICERS.

Mrs. HARRY F. CLARK, Ventura..... President
Mrs. FRED W. BAKER, Ventura..... Vice-President
Mrs. CHARLES D. BONESTEL, Ventura.....Secretary
Mrs. CHARLES BARNARD, Ventura..... Corresponding Secretary
Mrs. DAVID S. BLACKBURN, Ventura..... Treasurer

MEMBERS.

BAKER, Mrs. F. W., Ventura.
BARNARD, Mrs. CHAS., Ventura.
BLACKBURN, Mrs. D. S., Ventura
BLACKSTOCK, Mrs N., Ventura.
BONESTEL, Mrs. C. D., Ventura.
CLARK, Mrs. H. F., Ventura.
HAMMONS, Mrs. DORA, Ventura.
HARE, Mrs. ED. T., Ventura.
KNOX, Mrs. P., Ventura.
NEWBY, Mrs. J. F, Ventura
ORR, Mrs. O., Ventura.
REPPY, Mrs. J. H., Ventura.
SHERIDAN, Mrs. E., Ventura.
TENNEY, Mrs. A. D., Ventura
WALKER, Mrs JOHN, Ventura.

ELSINORE WOMAN'S CLUB.

Southern District. Organized February, 1906. Federated September, 1906. Meets second and fourth Tuesdays at Elsinore, Riverside County, Cal.

OFFICERS.

Mrs. H. LITTLE, Elsinore..... President
Mrs. J. A. GRACE, Elsinore..... Corresponding Secretary
Mrs. MILES, Elsinore..... Treasurer

MEMBERS.

BROWN, Mrs. O. S., Wildomar, Cal.
COBB, Mrs. J. S., Elsinore.
DUNNING, Mrs. H. L., Elsinore.
ELLIS, Mrs. Y. E., Elsinore.
GRAHAM, Mrs. PERRY, Elsinore.
HARRIS, Mrs. HENRY, Elsinore.
HAWORTH, Mrs. W. P., Elsinore.
HUNT, Mrs. H. H., Elsinore.
MAXWELL, Mrs. L. G., Elsinore.
McLANE, Mrs. M., Elsinore.
POOL, Mrs. C. D., Elsinore.
STEWART, Mrs. J. A., Elsinore.
STEWART, Mrs. S A, Elsinore.

HONORARY MEMBERS.

BALFOUR, Mrs. JAMES, Elsinore.
McINTYRE, Mrs. M., Elsinore.
MILLS, Mrs. R. C., Elsinore.
PERRY, Mrs. H. K., Elsinore.

SAN DIEGO SHAKESPEARE CLUB.

Southern District. Meets at the homes of members, San Diego.

OFFICERS.

Miss MARY J. GALE, 3732 Second..... President
Mrs. LUCY E. SECHRIST, 1465 Nat. Av. .....First Vice-President
Dr. LENA CRESSWELL, 935 Eighteenth St. .....Second Vice-President
Mrs. J. F. SCHLINGER, 1431 Fourth..... Treasurer
Mrs. H. L. FROST, 930 Julian Av..... Recording Secretary
Mrs. H. L. HALE, 3303 F St..... Corresponding Secretary

MEMBERS.

BAILEY, Mrs., 724 12th.
BOYDSON, Mrs. J. E.
CRESSWELL, Dr. LENA 935 18th.
DE LANO, Miss L. M., 713 Julian Av.
FROST, Mrs. H. L., 930 Julian Av.
GALE, Miss MARY J., 3732 2d.
HALE, Mrs. H. L., 3303 F St.
HART, Miss FRANCIS L. 1112 Brooks.
HOLBROOK, Mrs. S. E., 642 Kearny.
HUBBART, Mrs. R. M.
MILLS, Miss RUTH C., 1604 7th.
MILLVILLE, Mrs. E. B., 839 Julian Av.
SCHLINGER, Mrs. F. J., 1431 4th.
SECHRIST, Mrs. LUCY E., 1465 Nat. Av.
SKEWES, Mrs. G. B. W., 602 Grant Av.
STOUT, Mrs. H. J., 827 Kearny Av.
THAYER, Mrs.
THING, Mrs. R., 425 Nat. Av.
WEBBER, Mrs. GEO., 1725 Union.
WILKINSON, Mrs. C. E. B 606 Grant.

FREMONT HOTEL

LOS ANGELES, CAL.

NEWEST and most elegantly appointed family hotel in Los Angeles. Situated two blocks from Broadway on an eminence commanding a charming vista of the city and offering to its patrons the benefits of purest air, prompt and courteous service, and a cuisine unequalled in points of excellence anywhere. Reasonable rates. For terms address

Thomas Pascoe
Proprietor

Send for Booklet on California

LOS ANGELES, CAL.
Cor. Fourth and Olive Sts.

PICO CHAMBERS

PICO AND FLOWER
LOS ANGELES.

PHONES:---
MAIN 8420
HOME F3886

University and Pico Heights Cars Pass the Door

MRS. F. C. PRATT
Manager

New high class rooming house, of 81 rooms, for persons desiring a home of quiet and retired comfort. Within seven minutes' ride of shopping and theater center. All outside rooms with hot and cold running water, steam heat, electric lights, free baths and bell boy service.
Well appointed cafe on ground floor.
☛ This House is equipped with the latest Fire appliances, exits, etc., assuring perfect safety to its guests.

Daily Rates, $1.00; Weekly, $4.00 to $7.00; Monthly, $15.00 to $22.50.

GLENDALE TUESDAY AFTERNOON CLUB.

Los Angeles District. Meets at Glendale, Los Angeles County, Cal.

OFFICERS.

Mrs. ROBERT A. BLACKBURN, Glendale . . . . . President
Miss HELEN McINTYRE, Glendale . . . . . Corresponding Secretary

MEMBERS.

AYERS, Mrs. EDWIN, Tropico.
BALLANTYNE, Miss E. C., Tropico.
BARKER, Mrs. J. M., Glendale.
BLACKBURN, Miss MARY, Glendale.
BLACKBURN, Mrs. R. A., Glendale.
BOND, Mrs. E. F., Tropico.
BULLIS, Mrs. W. H., Tropico.
BURKET, Mrs. C. W., Glendale.
BYRAM, Miss R. A., Glendale.
BRYANT, Mrs. A. L., Glendale.
CHASE, Mrs. R. E., Glendale.
CHURCH, Mrs. F. L., Glendale.
FISKE, Mrs. DANA, Glendale.
FRALEY, Mrs. ANNA, Glendale.
FRALEY, Mrs. W. C., Glendale.
GOODE, Mrs. E. D., Glendale.
GUENTHART, Mrs. C. B., Glendale.
HACKMAN, Mrs. D. M., Glendale.
HARNETT, Miss NORAH, Glendale.
HICKMAN, Miss C., Tropico.
HOBBS, Mrs. JOHN, Tropico.
HUNT, Mrs. D. W., Glendale.
IMLER, Mrs. D. H., Tropico.
JONES, Mrs. RUSSELL, Glendale.
KNIGHT, Mrs. A. P., Glendale.
LEAVITT, Mrs. EDGAR, Glendale.
LOGAN, Mrs. J. A., Tropico.
MITCHELL, Mrs. ALEX., Glendale.
MOYSE, Mrs. G. W., Glendale.
MYERS, Mrs. KATIE, Highland Park.
McINTYRE, Mrs. J. F., Glendale.
McINTYRE, Mrs. A. C., Glendale.
McINTYRE, Miss H. I., Glendale.
McNUTT, Mrs. P. S., Glendale.
NEWCOMB, Mrs. E., Glendale.
NEWTON, Mrs. C. H., Glendale.
PACK, Mrs. E. W., Glendale.
PARKER, Mrs. E. F., Glendale.
PARKER, Mrs. J. W., Glendale.
PARKER, Mrs. O. F., Glendale.
PARKER, Mrs. P. W., Glendale.
PATTERSON, Mrs. O. E., Glendale.
PATTERSON, Miss M. M., Glendale.
PENN, Miss MINNIE M., Glendale.
PENN, Miss E. C., Glendale.
PITCHER, Mrs. EUGENE, Glendale.
POTTER, Mrs. H. B., Glendale.
RICE, Mrs. L. C., Tropico.
RYAN, Mrs. MARY O., Glendale.
SHERER, Mrs. J. C., Glendale.
STANLEY, Mrs. C. E., Glendale.
STRONG, Mrs. IDA C., Glendale.
TAYLOR, Mrs. F. G., Glendale.
TEMPLE, Mrs. C. H., Glendale.
WAITE, Miss IDA M., Glendale.
WARD, Mrs. L. L., Glendale.
WEBSTER, Mrs. J. H., Tropico.
WELLS, Mrs. J., Glendale.
WILLIAMS, Mrs. G. E., Glendale.
WITHAM, Mrs. J. N., Glendale.
WITHAM, Mrs. W. H., Glendale.

NATIONAL CITY FRIDAY CLUB.

San Diego District. Meets at homes of members, National City, San Diego County, Cal.

OFFICERS AND ACTIVE MEMBERS.

Mrs. E. S. BELCHER, 1530 State St., San Diego . . . . . President
Mrs. R. C. ALLEN, Bonita . . . . . Corresponding Secretary
Mrs. E. THELEN, National City . . . . . Recording Secretary and Treasurer
BAUER, Mrs. P. C., National City.
BENT, Miss ALSA, Chula Vista.
BOAL, Mrs. JOHN, National City.
BROWNSCOMBE, Mrs. T. F., National City.
CARCERES, Mrs. S. W., National City.
CLARKE, Mrs. R. K., National City.
DUNBAR, Mrs. F. A., National City.
FORBES, Mrs. E. C., National City.
GILDS, Mrs. F. B., National City.
HILL, Mrs. W. S., National City.
HUBBARD, Mrs. W. H., National City.
SHAW, Miss MARY V., National City.
SHOLL, Mrs. DAISY B., National City.
WHITTEMORE, Mrs. R. E., National City.
WHITTLESEY, Mrs. C. B., 3766 8th St., S. D.

ASSOCIATE MEMBERSHIP.

FLY, Mrs. E. M., National City.
JOHNSON, Mrs. P., 7th & D Sts., S. D.
RICE, Mrs. J. A., National City.

CORONA WOMAN'S IMPROVEMENT CLUB.

San Diego District. Meets second and fourth Tuesdays at homes of members, Corona, Riverside Co., Cal.

OFFICERS AND MEMBERS.

Mrs. I. N. SEARS, Corona . . . . . President
Mrs. GEO. BROWN, Corona . . . . . Vice-President
Mrs. A. A. BRUBACKER, Corona . . . . . Treasurer
Mrs. E. P. NEWTON, Corona . . . . . Secretary
Miss STELLA PLATT, Corona . . . . . Historian
ANDERSON, Mrs. GEO., Corona.
BAER, Mrs., Corona.
BARBER, Mrs. A. D., Corona.
BYLER, Mrs., Corona.
BURR, Mrs. W. N., Corona.
CLAYSON, Mrs. W. S., Corona.
CLAYSON, Miss, Corona.
CRAIG, Mrs. JOHN, Corona.
DEAN, Mrs. FRANK, Corona.
DRINKWATER, Mrs. T. P., Corona.
ELMORE, Mrs., Corona.
FRENCH, Mrs. SANGER E., Corona.
GAYLORD, Mrs. J. M., Corona.
GASKILL, Mrs., Corona.
GRINNELL, Mrs. J. W., Corona.
HILDRETH, Mrs. S. J., Corona.
HUFF, Mrs. M. B., Corona.
JAMESON, Miss BERNICE, Corona.
JAMESON, Miss ELOISE, Corona.
JAMESON, Mrs. T. C., Corona.
JAMESON, Mrs. W. H., Corona.
JOY, Mrs. ELLA L. S., Corona.
KELLOGG, Mrs., Corona.
KEYES, Mrs. GEO., Corona.
KINNEY, Mrs. C. W., Corona.
LEWIS, Miss LILLIAN J., Corona.
McCARTY, Mrs. GEO., Corona.
MERCHANT, Mrs. J. E., Corona.
PENTALOW, Mrs. W. J., Corona.
PLATT, Miss ANNA, Corona.
PLATT, Miss HELEN, Corona.
PRIZER, Mrs. HENRY, Corona.
POMEROY, Mrs. A. M., Corona.
SAVERY, Mrs. B. E., Corona.
SCOVILLE, Mrs. FRANK, Corona.
TERPENING, Mrs. MASON, Los Angeles.
TERPENING, Mrs. A., Los Angeles.
THOMPSON, Mrs. F. F., Corona.
TODD, Mrs., Corona.
WILKINS, Miss RUTH, Corona.
WYATT, Mrs. ISABEL, Corona.

450 ROOMS, 2 HOTELS

200 SUITES WITH BATHS

THE NEW ROSSLYN THE NATICK HOUSE

443 SOUTH MAIN STREET,
LOS ANGELES, CAL.

FIRST AND MAIN STREETS,
LOS ANGELES, CAL.

RATES EUROPEAN, 75c TO $2
AMERICAN, $1.50 TO $3

RATES AMERICAN, $1.25 TO $2.50
EUROPEAN, 50c TO $2.00

FREE BUS MEETS ALL TRAINS

"ANITA" TOILET PREPARATIONS

USED AND ENDORSED BY THOUSANDS OF SOCIETY LEADERS AND ACTRESSES IN AMERICA AND EUROPE

Anita Cream (Bleach)	50c jar
Hyacinth Massage Cream (small)	25c "
" " " (large)	50c "
Anita Blackhead Cure (Guaranteed)	25c box
" Poudre de Riz. (5 shades)	50c "
" Hair Grower (Liq.)	1.00 bot.
" Toilet Soap (3 in box)	50c box
"La Cigale" Face Powder (5 shades)	40c "
" " " Cream (Liq.)	50c bot.
"Moda" Hair Dye (Liq.)	75c "
"Pon-Setta" Face Enamel (Fl. or Wh.)	50c jar
"Pon-Setta" Skin Soap (3 in box)	25c box
"Rose Tint." Cosmetic	25c jar
Anita Sachet Powder (Eps)	25c pkt.

We prefer to have you order from your druggist, but if he does not keep Anita products you may order direct, at prices above quoted, and they will be sent by return Mail, PREPAID. Liquids must be sent by Express, CHARGES COLLECT.

Anita Cream & Toilet Co.
LOS ANGELES, CAL.

LA JOLLA WOMAN'S CLUB.

San Diego District. Organized 1892. Meets Wednesdays at 2:30 p. m., in church parlors at La Jolla, San Diego Co., Cal.

OFFICERS AND MEMBERS.

Mrs. MARY S. SNYDER, Pacific Beach . . . . President
Miss E. B. SCRIPPS, La Jolla . . . . Vice-President
Miss ALICE L. COOMBS, La Jolla . . . . Secretary
Mrs. OLIVA MUDGETT, La Jolla . . . . Secretary

BURDICK, Mrs. MARY, La Jolla.
BOOKER, Mrs. LOUISE, La Jolla.
BURR, Mrs. ELEANOR, La Jolla.
CARY, Mrs. HATTIE, La Jolla.
COMFORT, Mrs. ELIZAB'H, La Jolla.
HOBBS, Mrs., La Jolla.
HUBBARD, Miss ELLA B., La Jolla.
HYMAN, Mrs. ELLA, La Jolla.
JEFFERSON, Miss MARIANA, La Jolla.
KENNEDY, Mrs. CLARA, La Jolla.
KLEIN, Mrs. THERESA, La Jolla.
LIEBER, Mrs. J., La Jolla.
McDONALD, Mrs. ANNA, La Jolla.
McGREGOR, Mrs. MARGARET, La Jolla.
MILLS, Mrs. ELEANOR McG., La Jolla.
MILLS, Miss ELLEN, La Jolla.
ORR, Mrs. CHARLOTTE, La Jolla.
PEAKE, Mrs. MATTIE K., La Jolla.
PEARSON, Mrs. MARY, La Jolla.
ROBERTSON, Miss IRENE, La Jolla.
ROBERTSON, Mrs. PRUDENCE, La Jolla.
ROSSITER, Mrs. ANNIE, La Jolla.
SOLEM, Mrs. FLORENCE, La Jolla.
TOMLINSON, Mrs. SARAH, La Jolla.
WADDELL, Mrs. ANGELINE, La Jolla.
WADDELL, Miss NINA, La Jolla.
WORDEN, Miss ELLA, La Jolla.
WETZELL, Mrs. KATE M., La Jolla.

THE WOMAN'S CLUB OF WHITTIER, CAL.

Los Angeles District. Meets at Whittier, Los Angeles County, Cal.

OFFICERS.

Mrs. A. D. CLARK, 517 N. Pickering . . . . President
Mrs. G. E. LITTLE, 245 N. Washington . . . . First Vice-President
Mrs. J. W. BARLOW, Rivera, Cal . . . . Second Vice-President
Mrs. ANNIE L. COFFMAN, 121 S. Friends . . . . Recording Secretary
Mrs. MINNIE E. LOMBARD, 107 N. Friends . . . . Corresponding Secretary
Mrs. C. C. BUFFINGTON, 1011 W. Philadelphia . . . . Treasurer

MEMBERS.

ALBERTSON, Mrs. O. C., 117 S. Fr'nds.
BACON, Mrs. LEONARD, L., Hotel Greenleaf.
BARLOW, Mrs. J. W., Rivera, Cal.
BELT, Mrs. C. L., 336 S. Washington.
BIGSBY, Miss I., 605 N. Pickering.
BUFFINGTON, Mrs. C. C., 1011 W. Philadelphia.
BUTTERFIELD, Mrs. A. M., 145 N. Bright.
CARPENTER, Mrs. M. I., 516 Olive Dr.
CARPENTER, Mrs. W. S., 516 Olive Dr.
CARROLL, Mrs. M. H., 129 N. Painter.
CLARK, Mrs. A. D., 517 N. Pickering.
COFFMAN, Mrs. A. L., 121 S. Friends.
COFFIN, Mrs. W. V., Whittier State School.
DAVIS, Mrs. J. W., 111 S. Newlin.
DUNLAP, Mrs. A. H., Sorenson Av.
DUNLAP, Miss MIGNON, Sorenson Av.
DUNNING, Mrs. F. W., 110 N. Bright.
FAWCETT, Miss R. L., 215 S. Bright.
FAWCETT, Mrs. W. S., 209 S. Wash'n.
GILMAN, Mrs. B. E., 145 N. Bright.
GILMAN, Miss M., 145 N. Bright.
GRIPPEN, Miss M. E., 515 W. Phil.
HADLEY, Miss E. V., 133 N. Comstock.
HELTMAN, Mrs. A. A., 121 E. Camilla.
HOLTON, Mrs. C. R., E. Philadelphia.
HOWARD, Miss L. J., 337 N. Wash'n.
IRVINE, Mrs. J. F., 129 N. Wash'n.
IRVINE, Miss MAE, 129 N. Wash'n.
JOHNSON, Mrs. A. O., 212 N. Friends.
KELSEY, Mrs. R. W., Berkeley, Cal.
KIMBALL, Mrs. F. J., 126 N. Wash'n.
KING, Mrs. J. M., 313 E. Bailey.
KING, Mrs. W. H., 405 N. Washington.
LINDLEY, Mrs K. C., N. Greenleaf St.
LITTLE, Mrs. G. E., 245 N. Wash'n.
LOMBARD, Mrs. M. E., 107 N. Friends.
MAPLE, Mrs. A. C., 246 N. Painter.
MENDENHALL, Miss M. E., 126 N. Friends.
MENDENHALL, Mrs. O. L., 132 N. Bright.
McELROY, Mrs. G. C., 217 S. Comstock.
McKUSICK, Mrs. F., 233 S. Painter.
MILLS, Mrs. A. H., N. Pickering.
MONROE, Mrs. G. W., 309 E. Bailey.
MOORHEAD, Mrs. T. B., 238 N. Painter.
MYERS, Mrs. W. S., 235 N. Bright.
OSBORN, Mrs. O. J., 134 N. Bright.
REIDER, Mrs. E. W., E. Bailey.
SANBORN, Mrs. M. S., E. Whittier, Cal.
SAUNDERS, Mrs. E. J., 122 N. Friends.
SEEGMILLER, Miss E. M., 335 N. Washington.
SHAEFF, Mrs. N. B., 337 S. Greenleaf.
SMITH, Mrs. L., Via Del Palma.
SMITH, Mrs. R. E., 129 N. Painter.
SMITH, Mrs. W. A., 212 E. Philadel.
STANLEY, Mrs. L. J., 226 N. Bright.
SYMONDS, Mrs. W. J., Los Angeles.
TEBBETTS, Mrs. C. E., Earlham Drive.
TOMLINSON, Mrs. A. U., S. Friends St.
WALKER, Miss L., Long Beach, Cal.
WAY, Mrs. ROBT., 324 N. Milton.
WILLEGAR, Miss J. M., E. Whittier.
WILSON, Mrs. A. J., 110 N. Painter.
WING, Miss N. E., 229 S. Washington.
WOODRUFF, Mrs. G. H., 534 E. Bailey.

LOMPOC ALPHA LITERARY CLUB.

Los Angeles District. Meets every Saturday, 2:30 to 4:30 p. m., at I. O. O. F. Hall, Lompoc, Santa Barbara, Cal.

OFFICERS AND MEMBERS.

Mrs. FANNY L. McCLURE, Lompoc . . . . President
Mrs. CARRIE PRATT, Lompoc . . . . Vice-President
Mrs. JENNIE DIMOCK, Lompoc . . . . Secretary
Mrs. CARRIE BADGLEY, Lompoc . . . . Treasurer
Mrs. EMILY HARRIS, Lompoc . . . . Librarian

ADAMS, Mrs. EMMA, Lompoc.
AVERILL, Mrs. ROSIE, Lompoc.
BISSINGER, Mrs. EMILY W., Lompoc.
HILDRETH, Mrs. ELIZAB'H, Lompoc.
HOOVER, Mrs. K., Lompoc.
JOHNSON, Mrs. MARY, Lompoc.
KELLIHER, Mrs. LIZZIE, Lompoc.
KLEIN, Mrs. E., Lompoc.
KLEIN, Mrs. L., Lompoc.
LONG, Mrs. EMMA, Lompoc.
McCABE, Mrs. MARGARET, Lompoc.
McCABE, Mrs. OLIVIA, Lompoc.
McLEAN, Mrs. MAE B., Lompoc.
MILLER, Mrs. E. J., Lompoc.
MOORE, Mrs. ANNIE F., Lompoc.
POLAND, Mrs. SARAH O., Lompoc.
PRATT, Mrs. CARRIE G., Lompoc.
SLOAN, Mrs. J., Lompoc.
SMITH, Mrs. J. S., Lompoc.
WHITESTEIN, Mrs. EDNA, Lompoc.

SAINT VINCENT'S COLLEGE

Los Angeles, Cal.

VERY REV. JOSEPH S. GLASS, C. M., D. D., President

THE OLDEST INSTITUTION OF LEARNING IN SOUTHERN CALIFORNIA

FOUNDED 1865 FORTY-SECOND YEAR CHARTERED 1869

The spacious buildings form a complete and thoroughly modern equipment.

While the College is a Catholic institution, students of any denomination are admitted.

COURSES OF STUDY

I. Collegiate: Classical, Scientific.
II. High School: Classical, Scientific, Commercial.
III. Preparatory: Eighth Grade, Seventh Grade.

"The aim of this system of education is to develop the whole man by a variety of studies well calculated to bring out the latent talents of each student."

Physical Culture and Military Drill are Compulsory.

Washington St. and Grand Ave. *Phones: B. 4207 Broadway 4123*

St. Mary's Academy

324 WEST TWENTY-FIRST STREET, Near Grand Ave.,

LOS ANGELES, CALIFORNIA

HIGH CLASS AND EXCLUSIVE

Conducted by SISTERS OF ST. JOSEPH

The course of instruction embraces every useful and necessary branch of education. It proposes a carefully graded system of studies, beginning with the rudiments of every branch, and continues throughout the High School course. On their entrance pupils are examined and classified according to their abilities and previous attainments.

Terms: Payments Invariably in Advance

Board and tuition, including washing.....$25 month
Music on piano or stringed instruments.....$5 month
French or Spanish.....$3 month
Painting and Drawing...$5 month

Day Pupils

Primary Grade, $2 per month; Preparatory Grade, $3 per month; High School Department, $4 per month. For further information apply to the

SISTER DIRECTRESS

Telephone Home 23258

FULLERTON WOMAN'S CLUB.

San Diego District. Meets at Fullerton, Orange Co., Cal.

OFFICERS AND MEMBERS.

Mrs. W. T. BROWN, Fullerton..... President
Mrs. JESSIE S. COLLINGS, Fullerton..... First Vice-President
Mrs. S. W. McCOLLOCH, Fullerton..... Second Vice-President
Miss DAISY E. SWERDFEGER, Fullerton..... Secretary and Treasurer

ALBERTS, Miss REBECCA C., Ful'rton.
BENCHLEY, Mrs. B. J., Fullerton.
BLAIR, Mrs. ELMA J., Fullerton.
COLLIS, Mrs. W. R., Fullerton.
CUNNINGHAM, Miss RUBY, Fullerton.
COLLINGS, Miss LULU F., Fullerton.
CLEVER, Miss MABEL, Fullerton.
FULLER, Mrs. S. N., Fullerton.
FORD, Mrs. CARRIE, Fullerton.
Des GRANGES, Mrs. O., Fullerton.
GOOD, Mrs. M. M., Fullerton.
MARSHALL, Mrs. J. L., Fullerton.
McCOLLOCH, Miss MARIE, Fullerton.
McDERMONT, Miss ANNA, Fullerton.
RUDDOCK, Mrs. G. A., Fullerton.
SCHUMACHER, Mrs. IDA J., Fullerton.
STARBUCK, Mrs. WM., Fullerton.
SHEPPARD, Mrs. J. C., Fullerton.
SEWARD, Mrs. ELLA P., Fullerton.
SITTON, Mrs. ALBERT, Fullerton.
TRIPP, Miss CLARA, Fullerton.
VAIL, Mrs. CORA M., Fullerton.
VINCENT, Mrs. A. L., Fullerton.

RIVERSIDE EXTEMPORANEOUS DRILL CLUB.

Southern District. Organized February 19, 1902. Meets Wednesdays, 9:45 A. M., at Odd Fellows' Hall, Riverside, Cal.

OFFICERS AND MEMBERS.

Mrs. I. W. GLEASON, 540 6th St..... President
Mrs. B. B. BARNEY, Lemon..... Vice-President
Mrs. ALICE W. FRANCE, 575 E. 5th St..... Second Vice-President
Mrs. A. D. WALKER, 683 Magnolia Ave..... Recording Secretary
Mrs. H. WEBB, 13th St..... Corresponding Secretary
Mrs. F. P. WOLCOTT, 394 Main St..... Treasurer
Mrs. GEO H. DEERE, Lemon St..... Honorary President

ALGUIRE, Mrs. URBAN, Chest't & 8th
ALLEN, Mrs. FLORA, Riverside.
ALLINGER, Mrs. J. W., Riverside.
ANDERSON, Mrs. NELLIE, 357 Lemon
BETTNER, Mrs. C., 371 Magnolia Ave.
BROOKS, Mrs. EVELYN, Colton.
BROWN, Mrs. GEO., 598 14th St.
CARROLL, Mrs. MARGARET, Lemon.
CARTER, Mrs. MATTIE R., Chestnut & 12th.
CLARKE, Dr. L. H., 1036 Orange Ave.
COCHRAN, Mrs. A. W., Main & 5th St.
CUBBERLEY, Mrs. MARY T., 3rd & Mulberry.
DARLING, Mrs. L. F., 222 E. Arlington.
DAVIS, Mrs. Arthur E., Riverside.
DAY, Mrs. J. W., 1025 E. 8th St.
DEERE, Mrs. ANNIE L., Lemon St.
EARL, Mrs. ADA, 214 E 6th St.
ELIOT, Mrs. MARGARET L., Santa Barbara.
ENDERLY, Mrs. MAE., 988 8th St.
FELLOWS, Mrs. D. M., Bandini Ave.
FLAGG, Mrs. GEORGIA, W. 6th St.
FRANCE, Mrs. A. W., 575 5th St.
GILMORE, Mrs. J. P., Lemon St.
GLEASON, Mrs. F. M., E 6th St.
HALL, Mrs. HARWOOD, Sherman Inst.
HARGER, Mrs. K. D., 1252 Almond.
HENDERSON, Mrs. J., Victoria Ave.
HOLLAND, Mrs. J. H., Arlington Pl.
HOLT, Mrs. KENDALL, 1089 Lemon St.
JAHN, Mrs. A. G., 393 14th St.
JOHNSON, Mrs. F. W., Riverside.
JOHNSTON, Mrs. F. L., Riverside.
LACY, Mrs. ALMA, Chicago Ave.
LORING, Mrs. C. M., Glenwood Hotel.
LOUIS, Mrs. EMMA, Chestnut St.
MALOY, Dr. SARAH, Riverside.
MERRILL, Mrs. MARY B., 540 Walnut.
MERRILL, Mrs. ALICE S., 381 Orange.
MORSE, Mrs. GEO., 457 Vine St.
OCHELTREE, Mrs. A., 95 Whittier Pl.
PARKE, Mrs. LAURA M., Arlington.
PIER, Mrs. ALICE M., 295 Orange Ave.
QUINN, Mrs. EMILY, 533 Lemon St.
RA, Mrs., CARRIE M., W 6th St.
ROSE, Mrs. FANNIE, Lemon St.
ROUSE, Mrs. CHAS. G., 636 15th St.
SAMMETT, Mrs. M. E., Riverside.
SANBORN, Mrs. MARY A., Riverside.
SANKER, Mrs. LOUISE, Arlington Av.
SAWYER, Mrs. G. H., Chestnut St.
SCHERMERHORN, Mrs. C., 381 Orange.
SHARER, Mrs. H. G., 1275 Orange.
SHAW Mrs. JESSIE C., Cleveland Ave.
SEBURN, Mrs. T. K., 1060 Orange.
SIMMS, Mrs. J. A., Orange.
STANLEY, Mrs. IDA, Cedar & 11th.
STIBBENS, Mrs. C. R., 467 Orange.
THOMAS, Mrs. HATTIE, 8th St.
THOMPSON, Mrs. SARA, Riverside.
TRACIE, Mrs. H. G., 173 E. 4th St.
TOOTLE, Mrs. KATE, Magnolia Ave.
WALKER, Mrs. A. D., 683 Magnolia Av.
WABEKE Miss N. S., 396 Main St.
WARD Mrs. GEO F., E 7th St.
WAY, Mrs. JENNIE G., 554 Orange.
WEBB, Mrs. H., Riverside.
WHEELER, Mrs. VIOLA, 661 W. 5th St
WHITE, Mrs. J. R., 12th & Lemon.
WHITE, Miss MAE, 12th & Lemon.
WILLARD, Mrs. CORA, 1024 E 8th.
WINGATE, Mrs. LOVENA, Penn. Bldg.
WINTERS, Mrs. R. P., 14th St.
WOLCOTT, Mrs. C. F., 1229 Main St.

PERRIS VAL VERDE FRIDAY CLUB.

San Diego District. Organized 1901. Federated 1902. Meets first and fourth Fridays, at members' homes, Perris, Riverside County, Cal.

OFFICERS AND MEMBERS.

Mrs. EMMA CONKLIN, Perris..... President
Mrs. H. V. VORCE, Perris..... Vice-President
Mrs. C. C. MOBLEY, Perris..... Secretary and Treasurer

CHAMBERLAIN, Mrs. FLORA, Perris.
CONKLIN, Mrs. SARAH, Perris.
CONKLIN, Miss FRANCES, Perris.
CRAWFORD, Mrs. L. A., Perris.
DAVIS, Mrs. J. A., Perris.
DULL, Mrs. SOPHRONIA, Perris.
HIGGINS, Mrs. A., Perris.
LEAVITT, Mrs. L. G., Perris.
MOBLEY, Mrs. L. L., Perris.
PENNEY, Mrs. M. A., Perris.
WILCOTT, Mrs. A. T., Perris.

THE WESTLAKE SCHOOL

Miss de Laguna and Miss Vance's

SCHOOL FOR GIRLS

Beautiful situation facing Westlake Park.
All Departments. Prepares for

Wellesley, Smith, Vassar, Stanford, University of California.

612 Alvarado St., Los Angeles, Cal.

Established 1889, Inc.

THE LOS ANGELES SCHOOL OF

ART AND DESIGN

IN ITS OWN BUILDING,

N. E. Cor. Westlake Park

Provides a complete art education or any branch. Study under artist exhibitors of the chief galleries of the world.

Home Phone E 1657.

FACULTY: L. E. G. Macleod (Director); John W. Nicol; H. G. Villa; D. M. Hughes; Emile Maizy; Dr. T. W. McArthur; Alex. Stirling Calder, Sculptor; Malcolm Macleod, M. E.
Examiners: Paul de Longpre; G. Redmond; B. C. Brown, Secy.

Illustrated Catalogue on Application. Visitors Welcome.

HIGHLAND PLEASANT HOUR CLUB.

Southern District. Organized February, 1898. Meets second and fourth Fridays, Library Building, Highland, San Bernardino County, Cal.

OFFICERS AND MEMBERS.

Mrs. F. WOOD, Highland ..... President
Mrs. J. E. ALLEN, Highland ..... Vice-President
Mrs. H. L. FAIRALL, Highland ..... Corresponding Secretary
Mrs. T. B. CLEMMONS, Highland ..... Recording Secretary
Mrs. N. T. HENDRICKSON, Highland ..... Treasurer

APLIN, Mrs. A. M., Highland.
BAGWILL, Mrs. J. H., Highland.
BANHAM, Mrs., Highland.
BOSWORTH, Mrs. ROBERT, Highland.
BOYD, Mrs. R. A., Highland.
BROMELOW, Mrs. W., Highland.
BROMELOW, Miss GLADYS, Highland.
BROWNING, Mrs. C. C., Highland.
BURLEIGH, Mrs. E. J., Highland.
CLEMMONS, Mrs. T. B., Highland.
CLEMMONS, Miss, Highland.
CARPENTER, Mrs. Highland.
COY, Mrs. L. I., San Bernardino.
DESMOND, Mrs. L. A., Highland.
ELLIOTT, Mrs.. Highland.
EVANS, Mrs. J. H., Highland.
EVANS, Mrs. M. H., Highland.
EWING, Mrs. THOMAS, Highland.
FRAZER, Mrs. W. P., Highland.
FRAZER, Mrs. C. L., Highland.
GROW, Mrs. W. F., Highland.
HILL, Mrs. C. M., Highland.
HOOKER, Mrs. MARK, Highland.
KUNZMAN, Mrs., Highland.
LINVILLE, Mrs. H. H., Highland.
LaFOLLETTE, Mrs. CHAS., Highland.
LONGMERE, Miss LUCILE, Highland.
LONGMERE, Mrs. CHAS., Highland.
MADDEN, Mrs., Highland.
MARSHALL, Mrs., Highland.
MASON, Mrs. Highland.
McDONALD, Miss MINNIE, Highland.
MILLER, Mrs. ALBERT, Highland.
NORWOOD, Mrs. S. W., Highland.
PAINE, Mrs. C. W., Highland.
PARKER, Mrs., Highland.
PARKER, Miss M. F., Highland.
PARSONS, Mrs. G. W., Highland.
RANDALL, Mrs. DORCAS, Highland.
RANDAL, Mrs. M. M., Highland.
STEARNS, Mrs. A. G., Highland.
SEELEY, Mrs., Highland.
STEELE, Mrs. L. S., Highland.
SHERROD, Mrs. C. A., Highland.
SUHR, Miss, Highland.
SAVAGE, Mrs. WALTER, Patton.
SMITH, Mrs., Highland.
SLAWSON, Mrs. Highland.
THOMPSON, Mrs. GEO., Highland.
THOMPSON, Mrs. ROBERT, Highland.
THOMPSON, Miss CARRIE, Highland.
TRUSLOW, Mrs. W. B., Highland.
WOOD, Mrs. F. B., Highland.
WELTON, Mrs. J. E., Highland.

LA MESA WOMAN'S CLUB.

San Diego District. Meets at residence of Mrs. F. H. Graves, also at homes of other members. Rural Free Delivery, No. 1, San Diego, Cal.

OFFICERS AND MEMBERS.

Mrs. W. G. FERGUSON, R. F. D. No. 1, San Diego, Cal ..... President
Mrs. C. N. PARMELEE, R. F. D. No. 1, San Diego, Cal.... Recording Secretary
Mrs. K. B. FINLEY, R. F. D. No. 1, San Diego, Cal ..... Cor. Secretary
Miss INA GRAVES, R. F. D. No. 1, San Diego, Cal ..... Treasurer

BIRD, Mrs. G. E., R. F. D. No. 1
BICKFORD, Mrs. A. W., R. F. D. No. 1.
BRYAN, Mrs. J. W., Spring Valley, Helix P. O.
BRYAN, Mrs. T. J., Lemon Grove.
COTTON, Mrs. B., R. F. D. R. No. 1.
EDWARDS, Mrs. G. B., R. F. D. R. No. 1.
FERGUSON, Mrs. W. G., R. F. D. R. No. 1.
GRAVES, Mrs. F. H., R. F. D. R. No. 1.
GRABLE, Mrs. L. M., La Mesa.
GRAVES, Mrs. E., R. F. D. No. 1.
GRIFFITH, Miss M. L., R. F. D. No. 1.
HILTON, Miss E., R. F. D. No. 1.
HILTON, Miss M. B., R. F. D. No. 1.
KEENEY, Mrs. D. A., R. F. D. No. 1.
LIPPINCOTT, Mrs. H. M., R. F. D. R. No. 1.
MACQUARIE, Miss NORA, R. F. D. R. No. 1.
MAGRUDER, Mrs. W. H., La Mesa.
McKINNEY, Mrs. H., La Mesa.
MERRITT, Mrs. W., Spring Valley, Helix P. O.
OLIVER, Mrs. F. M., La Mesa.
OLIVER, Mrs. H., La Mesa.
PARKS, Mrs. C. O., R. F. D. R. No. 1.
PORTER, Mrs. H. D., La Mesa.
POWELL, Mrs. L., Spring Valley, Helix P. O.
REAMS, Miss P. J., R. F. D. R. No. 1.
REAMS, Miss L. V., R. F. D. R. No. 1.
REED, Mrs. H. M., R. F. D. R. No. 1.
RIDER, Mrs. H., La Mesa.
ROBERSON, Mrs. L. M., R. F. D. R., No. 1.
ROSS, Mrs. J. C., Spring Valley, Helix, P. O.
RICHARDSON, Mrs. E. M., R. F. D. R. No. 1.
SCOTT, Miss M., R. F. D. R. No. 1.
WEST, Mrs. F. W., R. F. D. R. No. 1.
WESTBROOK, Mrs. L. M., R. F. D. R. No. 1.
YOUNG, Mrs. J. O., La Mesa.

ONTARIO FRIDAY AFTERNOON CLUB.

Organized 1898. Meets 2:30 p. m. every Friday at homes of members in Ontario.

OFFICERS AND MEMBERS.

Mrs. H. E. BARTLETT, 7th & Mt. Ave ..... President
Mrs. ERWIN PHILLIPS, West E St ..... Vice-President
Mrs. C. G. H. BENNICK, 215 West F St ..... Secretary-Treasurer

BRACHENRIDGE, Mrs. R. O., West F.
BURT, Mrs. A. W., Emporia Av.
DAUM, Mrs. G. P., 5th St. & Euclid Av.
ENSIGN, Mrs. O. S., Ontario.
FORD, Mrs. C. B., Emporia Av.
GARBUTT, Mrs. R. P., 303 West F St.
HARWOOD, Mrs. E. C., Upland.
JESSON, Mrs. JACOB, 320 Emporia Av.
MALONE, Mrs. W. L., Euclid Ave.
NEALES, Mrs. I. H., San Antonio Ave.
PAUL, Mrs. J. L., Upland.
SIMPSON, Mrs. J. H., Euclid Ave.
SWAN, Mrs. H. E., West D St.
TAYLOR, Mrs. JEFFERSON, 419 West.
THAYER, Mrs. ERNEST, 9th St. Upland.
VERNON, Mrs. T. Kirk, San Antonio.
WORDFORD, Mrs. B. H., 9th St., Upland.

HARVARD SCHOOL
MILITARY

Non-Commissioned Officers

AN ENGLISH, Classical, Boarding and Day School for Boys. Ten acre campus. Two fully equipped Gymnasiums. Base-ball and football fields. Cement tennis courts, handball courts, standard quarter-mile bicycle and running track. Complete physical and chemical laboratories. Sixteen Masters.

References by permission: Hon. W. P. Frye, President pro tempore U. S. Senate; James A. Foshay, ex-Superintendent Schools of Los Angeles.

GRENVILLE C. EMERY, Litt. D., Head Master

City Office 207 W. Third St. *School, Western Ave, and 16th St.*

LOS ANGELES, CAL.

Take Pico Heights or Santa Monica (16th Street) Cars.

Send for Illustrated Catalogue *Telephone Home B4950*

DOBINSON SCHOOL OF EXPRESSION

A SCHOOL of Results.

The Speaking Voice, Interpretation of English Literature, Training of the Body and the Mind, Dramatic Expression, Shakespeare. **A Special Department of Stage Training, with Practical Methods, is Conducted by the Principal.**

Dobinson Auditorium
1044 S. Hope St., Los Angeles, Cal.

GEORGE A. DOBINSON, Principal
FLORENCE A. DOBINSON, Assistant

LOS ANGELES CONSERVATORY OF MUSIC AND ARTS

CENTRAL OFFICE, 327 1-2 SOUTH SPRING STREET

Mrs. Emily J. Valentine, President. Established in 1883.

Courses in Musical Instruction, from the Kindergarten to the Post Graduate. All Instruments taught, also the Voice, Theory, Harmony, Orchestration, Elocution, Physical Culture, Languages, Decorative Art and Virgil Perfected Practice Clavier. Corps of 25 Teachers. Studios in resident portion of the city.

BRANCHES IN LONG BEACH AND OTHER SUBURBAN TOWNS.

Phones, Res., Main 4403; B 3473; Home A 2256.

ONTARIO CURRENT EVENTS CLUB.

San Diego District. Organized June 11, 1900. Meets from October to May inclusive, second Thursday afternoon at Ontario, San Bernardino County.

OFFICERS AND MEMBERS.

Mrs. B. B. MANN, Ontario ..... President
Mrs. A. W. BURT, Ontario ..... Vice-President
Mrs. A. D. MOORE, Ontario ..... Treasurer
Mrs. W. D. HOLE, Ontario ..... Secretary

BARTLETT, Mrs. H. E., Upland.
BECKINGSALE, Mrs. D. L., Ontario.
BOONE, Mrs. E. D., Ontario.
BRADFORD, Mrs. JAS., Ontario.
BLAIKIE, Mrs. W. F. G., Ontario.
BROWN, Miss, Ontario.
BUFFINGTON, Mrs. F. C., Upland.
BUMSTEAD, Mrs., Ontario.
BENNINK, Mrs. G. C. H., Ontario.
CALDWELL, Mrs. E. V., Ontario.
CAMPBELL, Miss, Ontario.
CARTER, Mrs., Ontario.
CARTER, Miss, Ontario.
DEIBERT, Mrs. E. L., Ontario.
DUNCAN, Mrs., Ontario.
DYAR, Miss HELEN, Ontario.
ELLIOTT, Miss GRACE, Ontario.
ENSIGN, Mrs. O. S., Ontario.
FORD, Miss BELLE, Ontario.
FLAVELLE, Mrs. J. W., Ontario.
FARLOW, Mrs. W. C., Upland.
GEDDES, Mrs. E. H., Ontario.
GLASS, Mrs. S. F., Ontario.
GRABER, Miss, Ontario.
GRAVES, Mrs. GEO., Ontario.
GRAY, Miss MABEL, Ontario.
GREGORY, Dr. I. B., Ontario.
GREENLEAF, Miss, Upland.
HAMILTON, Mrs. A. T., Ontario.
HARDING, Mrs. G. B., Ontario.
HARDY, Mrs. WALTER, Ontario.
HENDERSON, Mrs. J. O., Ontario.
HENDERSON, Mrs. S. C., Ontario.
HEWITT, Mrs. F. H., Ontario.
HARWOOD, Mrs. C. E., Upland.
HARWOOD, Mrs. E. C., Upland.
HARWOOD, Miss A., Upland.
HILL, Mrs. Ontario.
HOLMES, Miss MARY, Ontario.
HUBBELL, Mrs. O. Z., Ontario.
JESSON, Mrs. J., Ontario.
JONES, Mrs. D. T., Ontario.
KERFOOT, Mrs., Ontario.
KINSEL, Mrs. J. H., Ontario.
KIRKPATRICK, Mrs. J. D., Ontario.
KNOX, Miss, Ontario.
LITTLEWOOD, Mrs. WM., Upland.
LEWIS, Mrs. J. H., Ontario.
LEE, Mrs. D. B., Ontario.
LOWE, Miss, Ontario.
MACOMBER, Miss C., Ontario.
McFARLAND, Mrs., Ontario.
MALONE, Mrs. W. L., Ontario.
McCARTHY, Mrs., Ontario.
MARTIN, Mrs., Ontario.
MEACHAM, Mrs. E. K., Ontario.
MILLER, Mrs. I. S., Ontario.
MITCHELL, Mrs. JOHN, Ontario.
MONROE, Miss K., Ontario.
MOORE, Mrs. E. P., Ontario.
MURDOCK, Mrs. J. R., Ontario.
NEALES, Mrs. A. K., Ontario.
NEWTON, Miss, Ontario.
NEWTON, Miss J., Ontario.
NOBLE, Miss MARY, Ontario.
PACKARD, Mrs. H. R., Ontario.
PARKE, Mrs. T. E., Ontario.
PHILLIPS, Mrs. H., Ontario.
POLLOCK, Mrs., Ontario.
POLLOCK, Miss, Ontario.
RICHARDSON, Miss, Ontario.
SHAW, Mrs., Ontario.
SHEPHERD, Mrs. B. C., Ontario.
SHEPPARD, Mrs. C., Ontario.
SMITH, Mrs. W. M., Ontario.
SMITH, Mrs. W. W., Ontario.
SMYTH, Miss GRACE, Ontario.
STEWART, Mrs. J.
STONER, Mrs. D. F.
STONER, Miss FAY, Ontario.
SWAN, Mrs. H. E., Ontario.
SYKES, Mrs. S., Ontario.
TAYLOR, Mrs. J., Ontario.
TUBBS, Mrs., Ontario.
VAN WIL, Miss M., Ontario.
WEBSTER, Miss, Ontario.
WHYTE, Mrs. F., Ontario.
WILKS, Miss, Ontario.
WOOD, Miss, Ontario.
WOODFORD, Mrs., Upland.
WRIGHT, Mrs. J. C., Ontario.

CRAFTON WOMAN'S CLUB.

San Diego District. Organized October, 1903. Meets second and fourth Thursdays of each month at the homes of its members, Craftonville, Cal.

OFFICERS AND ACTIVE MEMBERS.

Mrs. JENNIE MILLS, Crafton ..... President
Miss NELLIE FARQUHAR, Crafton ..... First Vice-President
Mrs. MAUDE BEAN, Crafton ..... Second Vice-President
Mrs. ELIZA JESSEN, Crafton ..... Secretary
Mrs. ANNA BOETTGER, Redlands ..... Treasurer
Mrs. EMMA STERNBERGH, Crafton ..... Auditor
Mrs. FANNIE McCLUNG, Crafton ..... Custodian

ASSOCIATE AND HONORARY MEMBERS.

BROWN, Mrs. AMELIA, Redlands.
CASE, Mrs. KATE, Craftonville.
EDEN, Mrs. FAY, Craftonville.
FARQUHAR, Miss IDA, Craftonville.
FARQUHAR, Mrs. KATHRYN, Redlands.
HENTSCHKE, Mrs. MARIE, Redlands.
JOHNSON, Mrs. KITTY, Craftonville.
JOHNSON, Miss MABEL, Craftonville.
LEMBERGER, Miss KATE M., Craftonville.
LEMBERGER, Mrs. C., Craftonville.
LEMBERGER, Miss NINA, Craftonville.
FOOTE, Miss LUCY, Redlands.
PIKE, Mrs. D. L., Redlands.
RICE, Miss JESSIE, Craftonville.
RICE, Mrs. NORA, Craftonville.
ROBERTSON, Mrs. KATE, Mentone.

ERNEST H. MAY, President R. I. ROGERS, Cashier S. F. JOHNSON, Ass't Cashier
A. K. McQUILLING, Vice-President A. E. EDWARDS, Ass't Cashier

NO. 3499

The First National Bank of Pasadena

UNITED STATES DEPOSITARY

Capital, $100,000 **Surplus and Profits, $135,000**

DIRECTORS:

A. K. McQUILLING
T. EARLEY
C. M. PARKER
ERNEST H. MAY
H. C. HOTALING
DON C. PORTER
R. I. ROGERS
WM. H. VEDDER
JOHN McDONALD

Interest Paid on Term Deposits **Safe Deposit Boxes for Rent**
Money to Loan on Real Estate Security

Pasadena Savings and Trust Co.

PASADENA, CALIFORNIA

Capital, $50,000 **Surplus, $25,000**

OFFICERS:

ERNEST H. MAY, President
JOHN McDONALD, Vice-President
WM. H. VEDDER, Treasurer

DIRECTORS:

ERNEST H. MAY
R. I. ROGERS
JOHN McDONALD
WILLIAM H. VEDDER
A. K. McQUILLING

W. S. STREETER, President J. RICHARD HAAS, Vice-President N. T. HORTON, Secretary E. A. WALKER, Treasurer

PASADENA INVESTMENT COMPANY

REAL ESTATE, LOANS. STOCKS AND BONDS. INSURANCE, RENTALS.

We Know this City and Can Give You Reliable Information in Regard to Real Estate

Corner Colorado and Fair Oaks, Pasadena, Cal.

THE REVERE

MISS HUGHES AND MISS McNAMARA, MANAGERS

Rates, $1.25 per Day and Upward

FIRST CLASS FAMILY HOTEL
LARGE SUNNY ROOMS
HOME COOKING

Phones: Home 472 Sunset 478

215 North Fair Oaks, Pasadena, Cal.
PRICES REASONABLE

PASADENA SHAKESPEARE CLUB.

Los Angeles District. Organized 1888. Incorporated April, 1898. Federated 1900. Meets at 2.30 p. m. Saturdays from October to July, at Clubhouse, 220 South Los Robles Avenue, Pasadena, Los Angeles County, Cal.

OFFICERS.

Mrs. MARY M. COMAN, 828 East Villa St. . . . . President
Miss SUSAN H. STICKNEY, Pasadena. . . . . Honorary Vice-President
Mrs. HELEN E. BANDINI, Michigan Av. & S. Pasqual. . . First Vice-President
Mrs. IRA COLBY GOODRIDGE, Altadena, Cal. . . . . Second Vice-President
Miss LOUISE A. CRAWFORD, 185 N. Euclid Av. . . . . Recording Secretary
Miss ELIZABETH ADAMS, 619 N. Madison Av. . . . . Corresponding Secretary
Mrs. GEORGE H. CARDER, 110 Michigan Av. . . . . Treasurer

MEMBERS.

ABBOTT, Miss M. B., 161 N. Los Robles.
ADAMS, Miss E., 619 N. Madison Av.
ALLEN, Miss I. S., 424 S. Los Robles.
AMES, Miss E. M., 237 Palmetto Drive.
AUSTIN, Mrs. FRED W., 328 Palmetto Drive.
BALDWIN, Mrs. M. P., 135 S. Lake Av.
BALLARD, Mrs. L. B., 71 Mary.
BANDINI, Mrs. H. E., Michigan & S. Pasqual.
BARBER, Miss F. A., 519 Oakland Av.
BARBER, Mrs. J. H., 519 Oakland Av.
BARNABY, Miss L., 190 Glendale.
BARNHART, Mrs. W. E., 645 S. Madison Av.
BARRY, Mrs. ED., 229 S. Orange Av.
BARTLETT, Miss A. L., 426 N. Raymond Av.
BAUMGARTNER, Mrs. LIDA, 300 Palmetto Drive.
BEACH, Dr. E. J., 50 Worcester Av.
BEACH, Mrs. LUCY S., Los Robles Av.
BEATTIE, Mrs. T. C., 140 N. El Molino.
BECKWITH, Mrs. WM. S., 132 S. Lake.
BENNETT, Mrs. H. G., 207 S. Orange Grove Av.
BLACK, Miss E. M., 210 S. Madison Av.
BLAKESLEE, Miss E., 214 W. California.
BLICK, Mrs. H. A., 144 Morton Av.
BLICK, Mrs. J. J., 215 Madeline Drive.
BODINE, Mrs. J. C., 534 N. Fair Oaks.
BOLTON, Mrs. A. B., 41 S. Madison Av.
BONNEY, Mrs. M. A., 173 N. Euclid.
BOWLES, Mrs C. C., 999 N. Marengo.
BRABROOK, Dr. C. A., Pasadena, Cal.
BRADDOCK, Mrs. M. E., 396 N. Raymond Av.
BROOKS, Miss I., 704 Huntington Ter.
BULLOCK, Mrs. O. W., 71 S. Euclid Av.
BURNETTE, Mrs. M. B., N. Euclid Av.
BURT, Mrs. F. S., 22 West California.
CARDER, Mrs. G. H., 110 Michigan Av.
CARTER, Miss HELEN, N. Hill Av.
CHAMBERLAIN, Mrs. E., Bell & Wilson Av.
CHAMBERLAIN, Miss L., 377 N. Los Robles Av.
CHAMBERLAIN, Mrs. M. A., East Colorado & Hill.
CHANEY, Mrs. C. S., 286 N. Raymond.
CHAPIN, Mrs L. F., 140 W. California.
CHURCH, Mrs. J. F., Long Beach, Cal.
CLARK, Miss E. C., 400 L. Robles Av.
CLARK, Mrs. H. A., N. Mentor Av.
COLEGROVE, Miss J., 454 S. El Molino.
COLEMAN, Mrs. T., 149 S. Madison Av.
COMAN, Miss C., 828 E. Vila St.
COMAN, Mrs. M. M., 828 E. Villa.
CONKLING, Mrs. R. P., 217 S. Orange Grove Av.
COOK, Mrs. W. V., 109 N. Marengo Av.
COOLIDGE, Mrs. D. W., 404 S. Mentor.
CRAWFORD, Mrs L. P., 185 N. Euclid.
CRAWFORD, Miss L. A., 185 N. Euclid.
CUNDAY, Mrs. W. A., 395 S. Mentor.
CURTIS, Mrs. G. H., 249 Marengo Pl.
DAGGETT, Miss R., Columbia Hill.
DANE, Mrs. G. B., Washington St. & Hill Av.
DANE, Mrs. L., Washington St. and Hill Av.
DAVIS, Mrs. E. D., 328 Bellevue Drive.
DEACON, Mrs. G., 960 E. Colorado.
DEXTER, Mrs. D., 32 S. Raymond Av.
DICKINSON, Miss E., E. Colorado & Michigan Av.
DOISY, Miss L. A., 408 N. Madison Av.
DORN, Mrs. J. H., 12 E. California St.
DUNHAM, Mrs. S. G., 236 Oakland Av.
DURAND, Mrs. J. B., 60 N. Catalina.
EDWARDS, Mrs. E. W., Los Angeles.
ELLIOTT, Miss A., Michigan Av. & S. Pasqual.
ELLIS, Miss A. J., 114 Chestnut.
ELLIS, Miss B. A., 115 E. Walnut.
ELLIS, Miss M., 115 E. Walnut.
EMERSON, Mrs. S. G., 418 Elm.
FARR, Mrs. E. B., 243 S Fair Oaks Av.
FEATHERSTONE, Mrs. H. W., Stevenson Av.
FISK, Mrs. L. J., Pasadena, Cal.
FITCH, Mrs. M. P., 105 Ford Place.
FOBES, Miss F. E., 531 El Dorado.
FOOTE, Mrs. C., Pasadena & Congress.
FROST, Mrs. G. H., 85 Worcester Av.
FULLER, Mrs. A. B., 426 N. Raymond.
GATES, Miss M. A., 39 Waverly Drive.
GAUT, Mrs. H. L., 182 E. Walnut.
GEARHART, Mrs. E. D., 18 W. California.
GIBBS, Mrs. G. A., 305 E. California.
GIDDINGS, Mrs. J. R., 1318 E. Colorado.
GILBERT, Mrs. I. H., 657 First.
GLEASON, Miss L. B., 56 Worcester.
GOEHEGAN, Mrs. M., 385 S. Lake Av.
GOODRICH, Mrs. C. L., 762 S. Pasadena Av.
GOODRIDGE, Mrs. I. C., Altadena, Cal.
GORDON, Mrs. D. W., 385 N. Raymond.
GORDON, Miss M., 385 N. Raymond.
GRAHAM, Mrs. J. D., 500 Ellis.
GREEN, Mrs. D. S., 311 N. Raymond.
GUTHRIE, Mrs. E. A., 310 Bellefontaine.
HAHN, Mrs. B. W., 543 S. Los Robles.
HAHN, Mrs. E. F., 118 S. Marengo Av.
HALL, Mrs. W N., 73 N Catalina Av.
HAND, Miss M. E., 473 Herkimer.
HANSON, Mrs. M. A., 285 N. Lake Av.
HARRIS, Mrs. C. P., 157 S. Los Robles.
HARRIS, Mrs. F. R., 60 S. Orange Gr.
HARRIS, Mrs. H. H., 62 N. El Molino.
HARRIS, Miss M. A., 735 Earlham St.
HARRISON, Mrs. J. L., 757 N. Lake Av.
HARTWELL, Mrs. M. L., 411 Summit.
HERRICK, Mrs. H. C., 705 East St.
HERRING, Mrs. M. M., S. Pasadena.
HIBBEN, Mrs. J. B., 467 S. Los Robles.
HILL, Mrs. E. L., 312 Palmetto Drive.
HILL, Mrs. M. J., 376 N. Raymond.
HITCHCOCK, Mrs. N. M., 172 S. Los Robles Av.
HOAG, Mrs. E. B., 309 E. Colorado St.
HOLBROOK, Mrs. H., 507 S. Euclid Av.
HOLMES, Mrs. S. S., 279 Henrietta Ct.
HORTON, Mrs. G. C., 174 N. Madison.
HORTON, Mrs. N. T., 1025 San Pasqual.
HOWELL, Miss M. S., 160 S. Madison.
HURD, Miss R. B., 505 N Marengo.
JARVIS, Mrs. L. E., 546 N. Raymond.
JODON, Miss M. L., Washington St. & Hill Av.
JOHNSON, Mrs. S. F., 520 Oakland Av.
JONES, Mrs. D. M., 730 E. Villa St.
JONES, Mrs. F. H., S. Los Robles & Miles.
JONES, Mrs. H. E., Pepper St.
KEENEY, Miss V. F., 102 Oakland Av.
KEESE, Mrs. J. W., 117 S. Madison Av.

A PARTICULAR RETREAT FOR PARTICULAR PEOPLE

CHOCOLATES
BON BONS

SALADS
SANDWICHES

Catering
Skillen & Skillen
PASADENA

ICES
ICE CREAM

BAKERY
GOODS

DAINTY HOT DELICACIES SERVED AT NOON-TIDE

Office Phones: Sunset 2008
Home 1978

Warehouse Phone: Sunset 2006

W. H. SMITH

HAY, FEED AND FUEL

244 West Colorado St. PASADENA, CAL.

THE CAWSTON OSTRICH FARM

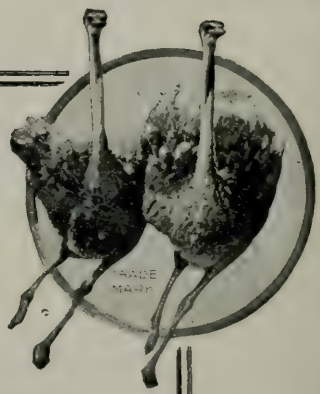

"One of the strangest sights in America."
---N. Y. Journal.

There is no more interesting point in Southern California than this, the original and largest Ostrich Farm in America. The birds are magnificent creatures, far above the average in size and strength, and their product of feathers are proportionately superior---strong in texture, brilliant and full of life and durability. We manufacture our goods on the farm and sell direct to our patrons, who thus save both import duty and middlemen's profits.

Send for our handsome new catalogue, which is an interesting history of ostrich farming in America, and contains besides illustrations and prices of our ostrich feather goods. Free on request.

CAWSTON OSTRICH FARM

P. O. Box 83 SOUTH PASADENA, CAL.

KELLOGG, Mrs. D. D. 414 N. Los Robles Av.
KELLOGG, Miss L. F., 414 N. Los Robles Av.
KENDALL, Mrs. BELLE R., 210 S. Los Robles Av.
KENNAN, Mrs. R. C., 256 N. Marengo.
KINNEY, Mrs. W. L., 661 S. Los Robles.
KIRK, Mrs. M. G., Arlington Drive.
KNIGHT, Miss F., 257 Grant.
KRAKE, Mrs. A. A., 638 N. Madison.
KUHL, Mrs. T., 1601 San Pasqual.
LACEY, Mrs. F. E., 675 E. Villa St.
LANG, Miss C. J., 25 W. Mountain.
LATHROP, Miss M. C., 113 N. Los Robles Av.
LAVAGNINO, Mrs. G., Cal. & Madison.
LAWRENCE, Mrs. E., 160 N. El Molino.
LEAVENS, Mrs. G. F., 171 S. Los Robles Av.
LEMON, Miss A. E., Pasadena, Cal.
LEONARD, Mrs. J. I., 110 S. Chester.
LEWIS, Miss P., Pasadena, Cal.
LINNARD, Mrs. D. M., Pasadena, Cal.
LOOMIS, Miss J., 501 Summit Av.
LOWREY, Mrs. M. E., 85 S. Marengo.
MACHIN, Mrs. C. C., 329 S Marengo.
MACPHERSON, Mrs. D. J., 529 N. Los Robles Av.
MALABY, Mrs. Z. T., 120 E. Orange Grove Av.
MANLY, Mrs. M. P., 525 N. Lake Av.
MARCH, Mrs. D. W., 219 S. Lake.
MARSTON, Mrs. F. A., 500 E. California St.
McAUSLAN, Mrs. F. A., Pasadena, Cal.
McBRIDE, Mrs. J. H., Hermosa Vista.
McCAMENT, Mrs. J. O., 210 S. Marengo Av.
McCOY, Mrs. A., 425 S. Mentor Av.
McNAUGHTON, Miss A. W., E. Colorado St.
McQUILLING, Miss I., 254 Bellevue Dr.
MEEKER, Miss A. L., 409 N. Raymond.
MEEKER, Miss J. A., 409 N. Raymond.
MENNIG, Mrs. C. A., Los Angeles, Cal.
MERCER, Mrs. T. E., Pasadena, Cal.
MERSEREAU, Mrs. J. D., 99 N. Marengo Av.
MERRIAM, Mrs. A. G., 75 S. Grand Av.
MERRIAM, Mrs. E. B., 75 S. Grand Av.
MERRIAM, Mrs. J. H., 65 N. Madison.
MERRILL, Mrs. S., La Cresenta, Pasadena.
MITCHELL, Miss G. H., 70 S. Madison.
MITCHELL, Miss J. R., 70 S. Madison.
MORROW, Mrs. W., Pasadena, Cal.
NELSON, Mrs. W. H., 509 S. Madison.
NEWELL, Mrs. I., 45 N. Hudson Av.
NEWKIRK, Mrs. G., Altadena, Cal.
NORRIS, Mrs. C. L., 472 Los Robles Pl.
NICHOLS, Mrs. W. E., 115 N. Marengo.
NORTHRUP, Mrs. M. M., 582 Galena.
ORBAN, Mrs. P., 115 S. Pasadena Av.
PAGE, Mrs. B. M., 214 W. California.
PARKER, Mrs. F. W., 419 Herkimer.
PARKER, Mrs. J E., 475 Arroyo Vista.
PARTRIDGE, Miss A. M., 717 N. Raymond Av.
PEACOCK, Miss J., 409 S. Mentor Av.
PEARMAN, Mrs. J. H., 237 N. Marengo.
PEASE, Miss V., Pasadena, Cal.
PERRINE, Mrs. W. A., 334 N. Euclid.
PERRY, Mrs. B., 989 E. Colorado St.
PINNEY, Mrs R. H., 509 Burton Court.
PIRRET, Miss I. C., 396 S. Los Robles.
PORTER, Mrs. A. G., 1299 S. Orange Grove Av.
PORTER, Mrs. I., 443 N. Fair Oaks Av.
PORTER, Mrs. A. H., 836 Washington.
RAMEL, Mrs. H. G., 504 S. Euclid Av.
REAMER, Mrs H., 524 S. El Molino Av.
REYNOLDS, Mrs. I. J., 145 S. Marengo.
ROSE, Mrs. H. E., Alhambra, Cal.
ROSENBAUM, Mrs. M., 29 Grand Av.
ROSSITER, Mrs. M. F., 505 S. Pasadena.
ROWE, Mrs. F. E., Washington St.
SALISBURY, Mrs. L. H., 37 N. Marengo.
SABORNN, Miss C. A., 368 S. Lake Av.
SANBORN, Miss E. A., 96 N. El Molino.
SANBORN, Miss S. F., 96 N. El Molino.
SANBORN, Mrs. S. P., 999 E. Colorado.
SCHOELLER, Mrs. H. L., Pasadena.
SCHOPBACH, Miss M., 256 E. Green.
SCRIPPS, Mrs. K. P., Altadena, Cal.
SEIBERT, Mrs. J. O., 41 N. Madison.
SEVERY, Mrs. C. L., 319 S. Marengo.
SLATE, Mrs A. E., 65 N. El Molino Av.
SLAVIN, Mrs. M., 774 N. Marengo Av.
SMITH, Miss A. J., 465 S. El Molino Av.
SPANGLER, Mrs. A. M., 350 S. Marengo.
STALKER, Miss W. F., 844 E. Villa.
STEARNS, Miss A., 425 S. Mentor Av.
STEARNS, Mrs. C. H., Lake Av. and Mountain.
STEVENS, Mrs. L. P., 34 S. Holliston.
STEWART, Miss M., E. Walnut St.
STONE, Mrs. A. A., 585 N. Marengo.
STONE, Miss M., 585 N. Marengo Av.
STOUTENBURGH, Miss N., 255 S. Marengo Av.
SWEARINGEN, Mrs. S. P., 133 W. Green.
THOMAS, Mrs. C. B., 140 S. Madison.
THOMPSON, Miss M. E., 741 S. Los Robles.
TOMPKINS, Mrs. T. S., 779 S. Pasadena.
TOWER, Miss G. H., 85 W. Green.
TOWER, Miss I. G., 1881 N. Raymond.
TRAYLOR, Mrs. N. K., 295 S. Los Robles.
TURK, Mrs. J., 301 Pleasant.
TURNER, Mrs. W. D., 332 N. Raymond.
VAN NUYS, Mrs. W. N., 505 N. Raymond.
WALKER, Mrs. E. A., 517 S. Madison.
WALLACE, Mrs F. S., Pasadena, Cal.
WARD, Miss G. R., 113 N. Los Robles.
WATSON, Mrs. D. S., 368 S. Lake Av.
WEBB, Mrs. E. P., 313 Summit Av.
WEBB, Miss M. F., 313 Summit Av.
WEBB, Miss W., 614 E. Colorado St.
WEST, Miss C., 404 S. Mentor Av.
WEST, Mrs. H. E., Altadena, Cal.
WHITE, Mrs. F. C., Los Angeles, Cal.
WHITE, Mrs. S. J., 340 E. Colorado St.
WICKENS, Mrs. L. E., 715 N. Mentor.
WIGNEY, Miss A. C., 409 S. Mentor Av.
WILLETT, Mrs. C. J., 352 N. Los Robles.
WITHERELL, Mrs. I., 307 S. Los Robles.
WOOD, Mrs. C. E., 473 Maylin St.
WOODBURY, Mrs. C. W., 361 S. Marengo Av.
WOODWORTH, Mrs. J. H., 351 N. Raymond Av.

ASSOCIATE MEMBERS.

ARNOLD, Mrs. J. W., 890 N. Fair Oaks.
ASHBY, Mrs. L., 445 Summit Av.
BALL, Mrs. N. H., 299 N. Marengo Av.
BAILEY, Mrs. I., 60 S. Euclid Av.
BARBER, Miss L., 519 Oakland Av.
BARTLETT, Mrs. M. K., S. Euclid Av.
BASSETT, Miss E., 406 Summit Av.
BEACH, Miss E. A., 254 S. Hudson Av.
BELLINGER, Miss E., 241 Oakland Av.
BERNARD, Mrs. F., 848 E. Colorado.
BLACK, Mrs. E., 210 S. Madison Av.
BLEEKER, Mrs. J. J., 114 N. Marengo.
BLISS, Mrs. G. S., 43 E. Colorado.
BOWERS, Mrs. M. L., 44 S. Madison.
BRIDGE, Mrs N. 100 Grand Av.
BRIGGS, Mrs. C. A., 71 S. Euclid Av.
BRITTON, Mrs. J. R., 530 S. Euclid.
BROWNE, Mrs. C. P., 205 S. Fair Oaks.
BUNNELLE, Miss B., Belmont, Cal.
BUTTERWORTH, Mrs. W. A., 100 S. El Molino.
BYINGTON, Mrs. C. S., 950 S. Pasqual.
CAHILL, Mrs. J. C., 736 S. Madison.
CAMPBELL, Mrs J. H., 400 S Lake.
CAMERON, Miss C. I., Altadena, Cal.
CATTELL, Mrs. H. G., 265 Center.
CHANEY, Mrs. E. N., 914 E. Colorado.
CHATFIELD, Mrs. H. I., 356 Elevado Drive.
CHICK, Mrs. J. W., 460 S. Madison Av.
COFFIN, Mrs. A. F. R., 415 S. Lake
COLLIS, Mrs G. W., 346 Galena Av.

Throop Polytechnic Institute

Pasadena, Cal.

Elementary School

Preparatory School

Academy

Normal, Industrial Arts

Commercial School

College

By means of Books, Tools, Shops, Laboratories and all modern manual training appliances educates boys and girls for the practical needs of life.

Send for Catalogue

W. A. EDWARDS, LL. D., President

PHONES: Home Main 60; Sunset 60

City Meat Market

118 E. Colorado St., Pasadena, Cal.

Dealer in All Kinds of

Fresh, Salt and Smoked Meats

Poultry and Game in Season

Special Prices to Hotels and Boarding Houses.

JOHN BREINER, Prop.

CHAS. H. WARD

Prescription Druggist

Importer of Fine Drugs and Chemicals

Phones { SUNSET 611 / HOME 611

41 N. FAIR OAKS AVE., PASADENA, CAL.

CHICAGO DYE WORKS

CLEANING, PRESSING, RENOVATING in all its Branches

TAILORING Fine Work Our Specialty

PHONES Home 864; Sunset 1885

Pasadena, Cal.

46 West Colorado Street.

DAKE, Mrs. A. W., 267 N. El Molino.
DILLINGHAM, Mrs. C., 406 N. Marengo.
DOOLITTLE, Mrs. S. H., 295 S. Los Robles.
DOWS, Miss C. L., 500 Bellefontaine.
DRAPER, Mrs. E. M., 255 S. Euclid Av.
DREER, Mrs. M., 415 Livingston Pl.
DRISCOLL, Mrs. C. W., 153 N. Los Robles Av.
DURRELL, Mrs. G. A., 188 N. Madison.
EARLEY, Miss J., 166 S. Marengo.
EASON, Mrs. W., 984 N. Raymond.
ESPEY, Miss E., 749 S. El Molino.
FACKLER, Miss M., 315 Center.
FARNSWORTH, Mrs. M., 581 N. Raymond Av.
FARRIS, Mrs. C. D., 98 N. Lake Av.
FITZGERALD, Mrs. J. C., Grove and Terrace Drive.
FORDYCE, Mrs. E., Altadena, Cal.
FROST, Miss C., 80 N. Euclid Av.
FROST, Mrs. C. H., 141 N. Euclid Av.
GARDNER, Mrs. C., 283 Summit Av.
GLASSCOCK, Mrs. J. S., Cal. & Grand.
GUYER, Mrs. G. C., Altadena, Cal.
HALL, Mrs. J. H., 105 Ford Place.
HAMILTON, Mrs. H. M., 672 E. Calif.
HANSEN, Mrs. L. P., 968 S. Pasqual.
HANSEN, Mrs. W. G., 540 S. Lake Av.
HARMON, Mrs. N. P., 200 N. Euclid Av.
HARRIS, Mrs. G. B., 221 S. Marengo.
HEGEMAN, Mrs. T. B., 547 E. Washington St.
HERTEL, Mrs. H. R., E. Cal. & F'klin.
HIGLEY, Mrs. M. L., 739 N. Marengo.
HINES, Mrs. O. K., Walnut & Ford Pl.
HOAG, Mrs. T. C., 182 S. Los Robles.
HOLLISTER, Mrs. R. B., 311 S. Marengo Av.
HOLME, Miss M. 248 S. Los Robles.
HOTALING, Mrs. H. C., 15 Ford Place.
HOWE, Mrs. H. S., 136 N. Madison Av.
HOYT, Mrs. A. S., Buena Vista St.
HUNT, Dr. E. W., 747 N. Mentor Av.
HUNT, Dr. E. G., 747 N. Mentor Av.
HURLEY, Miss A., 66 Worcester Av.
INGALLS, Mrs. G. R., 231 S. Hudson.
JACOBS, Mrs. L. M., 168 N. Marengo.
JAMES, Mrs. R. K., 308 E. Colorado.
KENDALL, Mrs. H. T., 1199 S. Orange Grove Drive.
KERR, Mrs. L. B., 68 N. Marengo Av.
KNOWLES, Mrs. G. B., 155 N. Madison.
LATHROP, Mrs P., 99 Esther St.
LEAVENS, Mrs. C. A., 50 Eureka.
LEE, Mrs. E. S., 149 Chestnut.
LITTLE, Mrs. C. M., 120 S. Madison.
LOCKWOOD, Mrs. E. H., S. Pasadena.
LOWE, Mrs T., S. Pasadena, Cal.
LUKENS, Mrs. H. S. S., 343 Waverly Dr.
MacDONALD, Mrs. M., 480 Kensington Place.
MACHIN, Miss A. Z., 329 S. Marengo.
MacMILLAN, Mrs. J. E., 155 N. Marengo Av.
MacPHERSON, Mrs. W. P., 395 S. Lake.
MACY, Mrs. E. A., Pasadena Av. and California.
MANSAR, Mrs. J. J., Altadena, Cal.
McKIBBEN, Mrs. W., 216 N. Madison.
McKITTRICK, Mrs. E. S., 99 N. Madison Av.
McNAIR, Miss M. J., 476 Los Robles Pl.
MELVIN, Mrs. W. H., 881 N. Raymond.
MEREDITH, Mrs. R. R., 85 N. Euclid.
MOREHOUS, Mrs. C. P., 333 S. Orange Grove Av.
MORRISON, Mrs. L. B., 109 S. Madison.
MUSICK, Mrs. H. L., 1131 N. Raymond.
NAY, Mrs. O. F., 156 S. El Molino Av.
NIMS, Mrs. E. A., 98 Valley St.
PARDEE, Mrs H. E. 406 Summit Av.
PARKER, Mrs. J. F., 572 E. Colorado.
PEACOCK, Miss F., 409 S. Mentor Av.
PENNEL, Mrs. B., 183 N. Marengo.
PIERCE, Mrs. M. A., 415 S. Madison.
PIKE, Miss L., 54 S. Los Robles Av.
RANDALL, Mrs. E. A., 195 N. Euclid.
REYNOLDS, Mrs. M. E., 645 N. Raymond Av.
RICHARDS, Mrs. B. L., 60 N. Los Robles.
RICHARDS, Dr. M. L., 272 E. Colorado.
RIDER, Mrs. F. V., 225 S. Madison Av.
ROBERTS, Mrs. L. S., 343 S. Madison.
ROBINSON, Mrs. E., 238 N. El Molino.
SANBORN, Mrs. S. L., 999 E. Colorado.
SEAMANS, Mrs. F. M., 159 S. El Molino.
SLADE, Mrs. E. G., 406 N. Marengo.
SMITH, Miss C. I., 164 Chestnut.
SMITH, Mrs. C. M., 529 S. Madison Av.
SMITH, Mrs. K. C., 310 Bellefontaine.
SMITH, Mrs. M. M., 370 W. Colorado.
SNOWBALL, Mrs. MacD., 382 N. Los Robles.
SPALDING, Mrs. E. E., 633 E. Calif.
STAATS, Mrs. H. G., 447 N. Raymond.
STEARNS, Mrs. H. A., 347 S. Los Robles.
STEHMAN, Mrs. H. B., 45 W. Colorado.
STEVENSON, Miss H., 43 N. El Molino.
STEVENSON, Miss F. J., 44 N. El Molino Av.
STEWART, Miss L. M., 225 El Molino.
STOWELL, Mrs. F. E., 64 N. Madison.
STRONG, Mrs. R., 170 N. El Molino.
THOMAS, Miss C. E., 320 E. Colorado.
THURSTON, Mrs. E. T., 580 N. Los Robles Av.
TOWNSEND, Mrs. B., 476 Los Robles Place.
TRAYLOR, Mrs. J. A., 322 Elevado Dr.
TURNER, Miss M. L., Pasadena, Cal.
VALLETTE, Mrs. J. M., 451 E. Colorado.
VEDDER, Mrs. W. H., 400 N. Madison.
WALKLEY, Mrs. C., Pasadena Av. and California.
WAYNE, Mrs. T. D., 425 S. Madison.
WIER, Mrs. F. A., 201 N. Madison Av.
WILLARD, Miss L. A., 250 Marengo Pl.
WISCHMEYER, Mrs. M., 409 S. Lake.
WONNER, Miss L., 749 S. El Molino.
WOOD, Mrs. M. E., State and Pasadena Av.
WOODBURY, Mrs. E. F., La Casa Grande.
WOODWORTH, Mrs. W. S., 460 N. Madison Av.
WOOSTER, Mrs. M. A., 321 N. Raymond Av.
WRIGHT, Mrs. A. M. B., 285 W. Cal.
ZUILL, Mrs. W. L., 427 S. Madison Av.

HONORARY MEMBERS.

BLACK, Dr. K. S., Pasadena, Cal.
BURDETTE, Mrs. R. J., Pasadena, Cal.
CHAPIN, Mrs. L. V., Los Angeles, Cal.
DIEHL, Mrs. B. W., Los Angeles, Cal.
GARFIELD, Mrs. J. G., S. Pasadena.
GRINNELL, Mrs. E., Pasadena, Cal.
HILL, Mrs. L. R., Pasadena, Cal.
KEARNS, Dr. F., Pasadena, Cal.
KIRKWOOD, Mrs. A. D., Pasadena.
RUSS, Miss N. M., Pasadena, Cal.
SEVERANCE, Mrs. C., Los Angeles.
STICKNEY, Miss S. H., Pasadena, Cal.
STOUT, Mrs. F. A., Los Angeles, Cal.
THOMPSON, Miss E. P., Pasadena, Cal.

SOUTH PASADENA IMPROVEMENT ASSOCIATION.

Los Angeles District. Organized February 1, 1899. Meets every two weeks on Wednesdays.

OFFICERS AND MEMBERS.

Mrs. H. A. PERKINS, South Pasadena.....President
Miss JENNIE COLLIER, South Pasadena..... First Vice-President
Mrs. H. R. POSTLE, South Pasadena..... Second Vice-President
Mrs. E. H. RUST, South Pasadena..... Secretary
Mrs. W. F. AXTMAN, South Pasadena..... Treasurer
ARMSTRONG, Mrs. A. A., S. Pasadena.
AXTMAN, Mrs. LOUISE, S. Pasadena.
BARBOUR, Mrs. J. M., S. Pasadena.
BARDEN, Mrs. E. E., S. Pasadena.
BEERY, Miss MARY, South Pasadena.
DINDER, Mrs. MINNIE, S. Pasadena.
BISHOP, Mrs. CYNTHIA, S. Pasadena.
BISHOP, Mrs. A. B., South Pasadena.
BLOOMFIELD, Mrs. IRA J., Pasadena.
BOYD, Miss SUSIE, South Pasadena.
BURT, Mrs. LUELLA, South Pasadena.
BUSH, Mrs. G. C., South Pasadena.
CARPENTER, Mrs. E. M., S. Pasadena.
CATTERN, Mrs. FRANK, S. Pasadena.
CHASE, Mrs. MARIAN P., S. Pasadena.
COLLIER, Miss JENNIE, S. Pasadena.
COULTAS, Mrs. G. W., S. Pasadena.
CUSTER, Miss LENA, South Pasadena.
DIETERLE, Mrs. M., South Pasadena.
EARLE, Mrs. L. F., Pasadena.
FERRY, Mrs. M. L., S. Pasadena.
FREEMAN, T. J., South Pasadena.
GARDNER, Mrs. D. Z., S. Pasadena.
GILLETTE, Mrs. T. W., S. Pasadena.
GILLETTE, Mrs. W. A., S. Pasadena.
GLEASON, Mrs. GEO., S. Pasadena.
GRAHAM, Mrs. M. C., South Pasadena.
GRAHAM, Mrs. ELIZA W., S. Pasadena.
HARLAND, Miss MARY, S. Pasadena.
HARMON, Mrs. N. B., South Pasadena.
HANCHETT, Mrs. H. E., S. Pasadena.
HINCKLEY, Mrs. A., S. Pasadena.
HODGES, Mrs. J. M., South Pasadena.
HARTER, Mrs. NOBLE, S. Pasadena.
JACOBS, Mrs. J. H., South Pasadena
JACOBS, Mrs. W. L., South Pasadena.
JONES, Mrs. WALKER, S. Pasadena.
JONSON, Mrs. WM. N., S. Pasadena.
KEITH, Mrs. MERTON, S. Pasadena.
KENTH, Mrs. MERTON, S. Pasadena.
KEITH, Mrs. NELLIE, S. Pasadena.
LAWLER, Mrs. CORA, South Pasadena.
LOCKWOOD, Mrs. E. H., S. Pasadena.
LONGLEY, Mrs. LEO, S. Pasadena.
LONGLEY, Mrs. S. J., Los Angeles.
LYON, Mrs. A. A., South Pasadena.
MATHER, Mrs. MARY E., S. Pasadena.
MINER, Mrs. GEO., South Pasadena.
MUMFORD, Mrs. E. M., S. Pasadena.
MOORE, Mrs. MARTHA C., S. Pasadena
MOORE, Mrs. ANNIE, S. Pasadena.
ORCUTT, Mrs. A. M., S. Pasadena.
OAKLEY, Mrs. DAN, S. Pasadena.
PACKARD, Mrs. CHAS., S. Pasadena.
PARMELEE, Mrs. Z. L., S. Pasadena.
PERKINS, Miss ELENORE, S. Pasad'a.
PERKINS, Mrs. H. A., South Pasadena.
PORTER, Mrs. H. A., South Pasadena.
POTTENGER, Mrs. F. M., S. Pasadena.
PRIDHAM, Mrs., South Pasadena.
RICHARDS, Mrs. PERCY, S. Pasadena.
RUST, Mrs. E. H., South Pasadena.
SANDS, Mrs. C. J., South Pasadena.
SHARP, Mrs. A. L., South Pasadena.
SHERRY, Mrs. H., South Pasadena.
STEPHENS, Mrs R. S., S. Pasadena.
THOMAS, Mrs. S. E., South Pasadena.
WALKER, Mrs. A., South Pasadena.
WARREN, Mrs. KENYON, Pasadena.
WHITING, Dr. LILLIAN, S. Pasadena.
WALL, Mrs. JOHN J., South Pasadena.
WOOD, Mrs. M. E., South Pasadena.
YOUNG, Mrs. J. J., South Pasadena.

PASADENA WASHINGTON HEIGHTS STUDY CIRCLE.

Los Angeles District. Organized Nov. 1901. Federated May 1902. Meets at North Pasadena, Los Angeles County, Cal.

OFFICERS AND MEMBERS.

Mrs. M. H. LEWIS, 1036 N. Fair Oaks Ave..... President
Mrs. Z. T. MALABY, 120 E. Orange Grove Ave..... First Vice-President
Miss ANNA LYNCH, 285 W. Washington St. .....Second Vice-President
Miss JANIE PETTIT, 921 N. Fair Oaks Ave..... Corresponding Secretary
Miss ABBY LEECH, 1411 N. Los Robles Ave.....Recording Secretary
Mrs. D. A. CURL, 1287 N. Los Robles Ave..... Treasurer
BENEDICT, Miss May, 1160 N. Raymond Ave.
COLLINS, Miss MABEL, 1272 Summit Ave.
CONKLIN, Miss BUELAH, 921 N. Fair Oaks Ave.
DENTON, Mrs. T., 136 W. Peoria Ave.
DODGE, Mrs. W. E., N. Raymond Ave.
DAUGHERTY, Mrs. E. L., 117 W. Union.
EASON, Mrs. C. M., 984 N. Raymond.
FARNSWORTH, Miss E., 1098 N. Raymond Ave.
GAFFORD, Mrs. E., 1051 Morton Ave.
HARLAND, Mrs. C. C., 1099 N. Raymond Ave.
HUMPHREYS, Mrs. W. C., 1440 Iowa.
HUNTLEY, Miss ELVA, 1497 N. Raymond Ave.
HUNTINGTON, Miss, Raymond.
HUNTLEY, Mrs. E., 1497 N. Raymond.
JAY, Mrs. E. C., 330 N. Fair Oaks Ave.
JOHNSON, Miss GRACE, N. Raymond.
LANG, Miss CARRIE, 25 Mountain St.
LANGLEY, Mrs. FRED, 106 Chestnut.
LAWLER, Mrs. S., 25 Dakota St.
LANGLEY, Mrs. C. A., 901 Summit Av.
LEWIS, Mrs. M. H., 1036 N. Fair Oaks
LYNCH, Mrs., 285 W. Washington St.
LYNCH, Miss ANNA, 285 W. Wash'n St.
MERCER, Mrs., 125 E. Washington St.
MITCHELL, Mrs. JULIA, 1413 N. Marengo Ave.
McHAVY, Mrs., 706 N. Orange Grove.
NEWMAN, Mrs. GEO., 1574 N. Fair Oaks Ave.
PUTNAM, Mrs., 567 Los Robles Ave.
RANDOLPH, Mrs. S., 1622 N. Raymond.
RICE, Mrs. PEARL, E. Washington St.
ROBERTS, Mrs. E. N., 981 Summit Ave.
ROSENDALE, Miss EMMA, Painter St.
SPAULDING, Mrs. T. N., Lincoln Ave.
STONE, Miss LILLIAN, La Canada Rd.
TAYLOR, Mrs. B. B., 1302 Summit Ave.
TEESDALE, Mrs. CAROLINE, Lincoln.
TEST, Mrs. L. L., 360 Oakland Ave.
THOMPSON, Mrs. C. S., 1159 N. Raymond.
WARNER, Mrs. F. R., Douglas St.
WATERMAN, Mrs. GRACE, 1625 Fair Oaks.
WHEELER, Mrs. LUCY, 1071 N. Raymond.
WHITE, Mrs. J. T., 395 Lake Ave.
WINANS, Mrs. W., 953 N. Raymond.

PASADENA MONDAY AFTERNOON CLUB.

Los Angeles District. Organized 1900. Meets second and fourth Mondays at homes of members, Pasadena, Cal.

OFFICERS AND MEMBERS.

GIBBS, Mrs. GEO. A., 305 E. California St. ..... President
BENNETT, Mrs. H. G., S. Orange Grove Ave. ..... Vice-President
CARTER, Miss HELEN, cor. Mt. & Hill Ave. ..... Secretary

BLAKESLEE, Miss E., 214 W. Calif.
BLEECKER, Mrs. J. J., 144 N. Marengo
CONGER, Mrs. A. H., 2646 Menlo Ave.
DAGGETT, Mrs. F. S., Oak Park, Ill.
HARRIS, Mrs. F. R., 605 Orange Grove.
LEITHEAD, Mrs. W. W., 59 Ter. Drive.
FISK, Mrs. H. J., Pleasant St.
PAGE, Mrs. BENJ. M., 214 W. Calif.
STOUT, Mrs. A., Los Angeles.
STUART, Mrs. H. I., 80 S. Grand Ave.
TURNER, Mrs. W. D., 332 N. Raymond.

SAN DIEGO WEDNESDAY CLUB.

San Diego District. Organized June 20, 1895. Meets first and fourth Wednesdays from October to June, inclusive, at Club House, corner Sixth and Thornton Sts., San Diego, Cal.

OFFICERS AND ACTIVE MEMBERS.

Mrs. ADELBERT H. SWEET, 3108 C St. ..... President
Mrs. MOSES A. LUCE, 1744 Second St. ..... First Vice-President
Mrs. CHAS. N. CLARK, S. E. cor. Nutmeg and 2nd ..... Second Vice-President
Mrs. HENRY W. FOOTE, 720 Cedar St. ..... Recording Secretary
Miss ELLEN MORRILL, La Jolla ..... Corresponding Secretary
Mrs. NELLIE L. WILLIAMS, 2650 First St. ..... Treasurer

BANCROFT, Mrs. HUBERT H., Fourth and Fir.
BLISS, Mrs. WILBERFORCE, Jackson and Campus.
BOWERS, Miss GRACE, 2244 Second.
BROOKS, Miss ISABEL, 3rd and Juniper.
BROOKS, Mrs. JAMES F., 3rd and Juniper.
CONVERSE, Mrs. THOMAS P., 3231 D.
DARLING, Mrs. ROBERT A., 3724 3rd.
FAY, Miss ARLINE, 1740 Ash St.
FAY, Miss MAUDE, 1740 Ash St.
HAMILTON, Mrs. CHAS. S., 6th and Walnut.
HASKELL, Mrs. HARRY L., 5th and Palm.
HENKING, Miss STELLA, 3866 Fourth.
HODGE, Mrs. NOAH, 505 21st.
KESSLER, Miss DAISY, 2308 Albatross.
KEW, Mrs. MICHAEL, 1567 Third.
KRAEMER, Mrs. ADOLPH, 2432 Front.
KLAUBER, Miss ALICE, N. E. cor. E and 30th.
KLAUBER, Miss S., cor. E. and 30th.
LAWSON, Miss IVER N., 2405 First.
LEISENRING, Miss LOU S., 717 22nd.
MacDONALD, Mrs. J. WADE, 3409 5th.
McKENZIE, Mrs. GEO. M., cor. Front and Kalmia.
MARSTON, Miss ELIZABETH, 3501 7th.
MILLS, Miss GRACE H., 7th and Cedar.
MORSE, Mrs. PHILIP, 2038 E St.
PEERY, Miss BESSIE, 1330 4th.
POWERS, Miss JULIA, 9th and A St.
QUEREAU, Mrs. BAE B., 1307 12th.
ROBBINS, Mrs. RUFUS H., 3637 7th.
ROBINSON, Mrs. GRAHAM, Albatross Inn.
ROWAN, Mrs. THOS. H., 1745 1st.
SMITH, Mrs. SAM FERRY, 1242 Laurel.
SMYTHE, Mrs. WILLIAM E., 1940 3rd.
STEARNS, Mrs. JOHN W., 2255 2nd.
TAINTER, Mrs. CHAS. S., 3108 C.
UTT, Mrs. SARAH, 3553 6th.
WASHBURN, Mrs. ISRAEL, 6th and Walnut.
WATERMAN, Mrs. W. S., Albatross and Hawthorn.
WAY, Miss EMMA, 1314 Redwood.
WILLIAMS, Miss CHARLOTTE, 2650 1st.
WOODWARD, Mrs. WALTER B., 3rd and Maple.

ASSOCIATE MEMBERS.

BURNHAM, Mrs. FRED R., 1210 Ash.
CLAYTON, Mrs. WILLIAM, 2nd and Kalmia.
DALTON, Mrs. ROBERT H., 1957 4th.
DODGE, Mrs. RICHARD, 644 Ash.
GARRETTSON, Mrs. D. FRANK, 2366 Front.
GARRETTSON, Mrs. GEO. G., 3310 E.
GILMORE, Mrs. MYRON T., 1312 Beech.
HOWARD, Mrs. BRYANT, 1543 7th.
JOHNSON, Mrs. PERLE M., cor. 7th and D.
KLAUBER, Mrs. MELVILLE, 2230 2nd
MARSTON, Mrs. GEO. W., 3501 7th.
MITCHELL, Mrs. AUSTIN W., 2720 4th.
POLHEMUS, Mrs. W. P., 1146 Upas.
POWERS, Mrs. RICHARD M., 1740 A.
RIALL, Mrs. ERNEST, Thornton Ave. and 7th.
SCHOLL, Mrs. HERMAN, National City.
SMITH, Mrs. W. MIFFLIN, 2508 First.
STEARNS, Mrs. FRED W., 2445 Front.
SWAYNE, Mrs. EDWIN J., 3d & Olive.
TITUS, Mrs. HARRY L., National City.
WAGENHEIM, Mrs. JULIUS, Front and Juniper.
WHITE, Mrs. ERNEST E., 2nd and Redwood.
WOODWARD, Miss E., 5th and Olive.
WOODWARD, Miss L. S. C., 5th and Redwood.

HONORARY MEMBER.

HORTON, Mrs. ALONZO E., Horton Heights.

SAN DIEGO PORTIA CLUB.

San Diego County. Organized July 10, 1901. Meets every Wednesday at 2:30 P. M., at San Diego, Cal.

OFFICERS AND ACTIVE MEMBERS.

THOMPSON, Miss ALYS, 203 Boston Ave ..... President
DEXTER, Miss MARY, 710 Julian Ave. ..... Vice-President
BURGERT, Mrs. ..... Recording Secretary
CASSIDY, Mrs. ROSE, 940 Logan Ave. ..... Corresponding Secretary
GARRETT, Mrs. GEO., 28th and Irving ..... Treasurer

McKEE, Mrs. H., 130 National Ave.
PAINE, Mrs. 934 Logan Ave.
PORTER, Mrs. 725 Milton Ave.
SMITH, Mrs. OMER, 705 Logan Ave.
STEPHENS, Mrs. MARY, 540 Kearney.
STEVENS, Mrs. ESTHER, 720 Logan.
WETZELL, Mrs. A. A., 5th Ave. House.
WHITNEY, Mrs. LOIS, 603 Colton Ave.

ASSOCIATE MEMBERS.

WAITE, Mrs. Z., 27th and A Sts.
WETZELL, Mrs. W., La Jolla.

RIVERSIDE WOMAN'S CLUB.

San Diego District. Organized January 7, 1896. Federated 1897. Meets first Tuesday, October to May, at Odd Fellows' Hall, Riverside, Cal.

OFFICERS.

Mrs. CARRIE TAYLOR, Ridge Road . . . . . President
Mrs. C. H. LOW, Palm Av . . . . . First Vice-President
Mrs. N. P. J. BUTTON, Walnut St . . . . . Second Vice-President
Mrs H. A. ATWOOD, 11th St . . . . . Recording Secretary
Mrs. E. W. HOLMES, 397 Brockton Av . . . . . Corresponding Secretary
Mrs. W. H. ROBINSON, 1497 Lemon . . . . . Treasurer
Mrs. J. C. STEBBINS, N. Market St. . . . . Member-at-Large

MEMBERS.

ADAMS, Mrs. E. B., 12th St.
ALDERMAN, Mrs. S. L., 294 Magnolia.
ALQUIRE, Mrs. M., 1359 Lemon.
ALLEN, Mrs. CORA B., Riverside.
ALLEN, Mrs. G. D., 241 Cridge.
ALLUM, Mrs. L., S. Date & Park.
ARMINGTON, Mrs. E. R., 635 Locust
ATWOOD, Mrs. H. A., 11th & Almond.
BABER, Miss H., 239 Brockton Av.
BATTLES, Miss PEARL, Riverside.
BEST, Mrs. RAYMOND, 611 Lemon.
BLAKE, Mrs. C. B., 1437 Orange Grove.
BOOTES, Miss J., 124 Hidalgo Place.
BOWMAN, Mrs. M. S., 239 Brockton Av.
BROWN, Mrs. G. H., 598 14th.
BROWN, Mrs. J. F., 415 E. 8th.
BROWNING, Mrs. H. T., Riverside.
BROWNING, Miss E., Riverside.
BROWNING, Miss H. M., 1094 Walnut.
BURDGE, Mrs. O. P., 441 Lemon.
BUTTON, Mrs. N. P J., 1121 11th
CAGE, Mrs. GAYDEN, Hidalgo Place.
CARROLL, Mrs. J. W., cor. 11th & 14th.
CARTER, Mrs. P. T., 12th & Chestnut.
CASTLEMAN, Mrs. S. J., 1335 Walnut.
CLAYTON, Mrs. D. G., 868 Locust.
COCHRAN, Miss LETTIE, Main & 5th.
COLLIER, Mrs. WM., 1497 Lime.
CONDON, Miss MARGARET, Riverside.
COPELAND, Mrs. E., Chicago & Blaine.
COX, Mrs. J. H. D., 292 E. 7th.
CUNNINGHAM, Mrs G., 386 9th.
CUTTER, Mrs. J. E., 1496 Lemon.
CUTTLE, Mrs. F., 7th St.
DAVIS, Mrs. MARTHA G., Riverside.
DAVIS, Mrs. SARAH L., 11th St.
DEARBORN, Mrs. S., 1333 Walnut.
DENNIS, Mrs. G. W., 448 2d.
DERBY, Mrs. CARL, Orange St.
DICKSON, Mrs. G. S., 859 Main.
DOLE, Mrs. G. H., 273 E. Arlington.
DOUGALL, Mrs J., 1005 W. 8th.
DUNBAR, Miss C., N. Jefferson St.
DUNBAR, Miss L., N. Jefferson St.
ENDERLEY, Mrs. F. W., 988 W. 8th.
EVANS, Mrs. J., 224 Magnolia Av.
EVANS, Miss ROSE, 224 Magnolia Av.
EVANS, Mrs. L., 454 14th St.
FORD, Mrs. GEO., Rubidoux Av.
FORD, Mrs. OSCAR, 1333 Walnut.
GARST, Mrs. DOLLIE, Walnut St.
GROUT, Mrs. H. F., 1250 Walnut.
GROUT, Mrs. S., 1250 Walnut.
GRUNDSTROM, Mrs. E. T., Whittier Pl.
GULICK, Mrs. W. P., Mary St.
HALL, Mrs. FRANCIS D., Riverside.
HALL, Mrs. HARWOOD, Magnolia Av.
HAMMOND, Mrs. H. W., 966 W. 8th.
HARRIS, Miss M., 391 Jurupa Av.
HAYT, Mrs. C. P., 484 Orange.
HEATH, Mrs. F. M., 447 Orange.
HENDERSON, Mrs. R., Arlington Hts.
HERRICK, Mrs. L., 1437 Lemon.
HEWITT, Mrs. M. E., 177 Orange.
HILL, Mrs. JOHN J., 190 Magnolia.
HOGAN, Mrs. JOHN, 356 Brockton Av.
HOLLAND, Mrs. J. H., Arlington.
HOLMES, Mrs. E. W., 397 Brockton Av.
HOLT, Mrs. J. K., 1039 Lemon.
HOSP, Mrs. F. P., Mulberry & 12th.
HOUSE, Mrs. JUDSON, 1061 Chestnut.
HOWE, Mrs. E. B., 868 12th.
HUSE, Mrs. C. F., 891 Locust.
IRVINE, Mrs. S. B., 115 Walnut.
JOHNSON, Miss N., Linden & Kansas.
KENNEDY, Mrs. C. E., Victoria Av.
KISHLER, Mrs. F., 138 Hidalgo Pl.
KOHLER, Mrs. MAE J., 211 Magnolia.
KOETHEN, Mrs. E. L., 269 Brockton.
LEWIS, Mrs. C. H., 1467 Lime.
LEIGHTON, Mrs. H. W., 323 10th St.
LITTLE, Mrs. F. A., 11th St.
LOW, Mrs. C. H., 481 Palm Av.
LUKENS, Miss E., 551 Garfield.
MALOY, Dr. S. E., Glenwood Hotel.
MARKEL, Mrs. E. H., 5th & Walnut.
MARSHALL, Mrs. F. J., 1471 Mulberry.
MARTIN, Mrs. A., 877 Chestnut.
MARVIN, Mrs. M. L., Victoria Av.
MARVIN, Mrs. W. K., Hawarden Drive.
MATTOCKS, Mrs. EDW., 1094 Chestn't.
MEHARG, Mrs. JOHN, 405 Blaine.
MERRILL, Mrs. C. H., 540 Walnut.
MILLS, Mrs. J. W., 407 Indiana Av.
MORRISON, Mrs. F., 911 10th St.
MYERS, Mrs. D. E., 904 11th St.
MYERS, Miss JULIA, 11th St.
NEBLETT, Mrs. J. W., 1349 W. 8th.
NOLAND, Mrs. T. E., 351 7th.
NOLAND, Mrs. H. D., 922 7th.
NORTON, Mrs. ALFRED, Walnut St.
OATMAN, Mrs. E. J., 1094 Walnut.
OATMAN, Mrs. J. B., 191 Whittier Pl.
OCHELTREE, Mrs. A., 95 Whittier Pl.
OLDENDORF, Mrs. J., 247 E. Central.
OLDENDORF, Miss F., 247 E. Central.
PELTON, Mrs. L. D., 342 Main.
PLIMPTON, Mrs. S. W., Lemon.
PORTER, Mrs. ROSA, 949 Market
PUFFER, Mrs. CLARK, Mary St.
PUTNAM, Mrs. W. T., 1060 Chestnut.
RAYMOND, Mrs. C. H., Riverside.
REED, Mrs. H. O., Blaine St.
REYNOLDS, Mrs. G. N., 471 Palm Av.
RICE, Mrs. C. T., 214 Brockton Av.
RICKARD, Mrs. E. O., 760 E. 8th.
ROBBINS, Mrs. H., 1457 Lime.
ROBINSON, Mrs. W. H., 1497 Lemon.
ROBLEE, Mrs. W. W., 177 Orange.
ROCKHOLD, Mrs. B. F., Lemon St.
ROSE, Mrs. T. H., 876 W. 8th.
ROUSE, Mrs. G., 408 Orange.
RUMSEY, Mrs. C. E., Lawarden Drive.
SANBORN, Mrs. K., 172 Olivewood.
SCRANTON, Mrs. L. B., 475 Mulberry.
SHARP, Miss, 907 Chestnut.
SHAW, Mrs. J. E., Cleveland Av.
SIMMS, Mrs. J. A., 511 Orange.
SMITH, Mrs. IDA S., 925 10th.
SPEICH, Mrs. F., 900 W. 7th.
STIBBINS, Mrs. C. R., 467 Orange.
STEBBINS, Mrs. J. C., 291 N. Market.
STRANG, Miss FRANCES, 381 Orange.
TAIT, Mrs. CLARENCE, 487 W. 12th.
TAYLOR, Mrs. W. H., Ridge Road.
THOMPSON, Mrs. J. H., S. Adams St.
TODD, Mrs. C. A., 464 12th.
TUCKER, Mrs. E. W., 8th & Walnut.
TWOGOOD, Mrs. FRED, 566 14th.
TWOGOOD, Mrs. D. C., 178 Prospect Av.
VAN de GRIFT, Mrs. J., 351 Orange.
VAN ZWALENBURG, Mrs. C., 11th St.
VAUGHAN, Mrs. S. B., 676 W. 7th.
WADDINGTON, Mrs. E., 475 Lemon.
WADDINGTON, Mrs., Sr., 475 Lemon.
WAY, Mrs. E. H., 554 Orange.
WEBB, Mrs. C. E., 993 Chestnut.
WHEELER, Mrs. D. A., 1590 Mulberry.
WHITE, Mrs. L. C., Lemon St.
WILD, Mrs. MARY M., Riverside.
WILDS, Miss, Riverside.
WILLARD, Mrs. D., 1024 E. 8th.
WINGATE, Mrs. C. B., Chalmers Blk.
YOUNGLOVE, Mrs. A. N., 943 10th.

BANNING SATURDAY AFTERNOON CLUB.

San Diego District. Organized January 12, 1904. Meets second and fourth Saturdays at High School Building, Banning, San Diego Co.

OFFICERS AND MEMBERS.

Mrs. JOHN WESTERFELD, Banning . . . . . President
Mrs. J. C. KING, Banning . . . . . Vice-President
Miss SUSAN F. BIRD, Banning . . . . . Secretary
Mrs. NATHAN HARGRAVE, Banning . . . . . Treasurer

BAILIFF, Mrs. NELLIE, Banning.
BIRD, Mrs. JAMES F., Banning.
BLACKBURN, Mrs., Banning.
BLACKHURST, Miss KATE, Banning.
BROWN, Mrs. BESSIE A., Banning.
CARPENTER, Mrs. S. G., Banning.
COLE, Mrs. CLAUDE, Banning.
COOMBS, Mrs. LEONARD W., Banning.
ELLIS, Mrs. MARY, Banning.
FOUNTAIN, Mrs. J. R., Banning.
FOUNTAIN, Mrs. G. M., Banning.
FRASER, Mrs. FLORETTA, Banning.
GATES, Mrs. DeROY H., Banning.
GANDY, Mrs. CHAS., Banning.
GILMAN, Mrs. J. M., Banning.
GILMAN, Miss CARRIE, Banning.
GILMAN, Mrs. FRENCH, Banning.
HAMILTON, Mrs. O., Banning.
HARGRAVE, Mrs. ALLA, Banning.
HAUVERMAN, Mrs. A. D., Banning.
HOLCOMB, Mrs. C. S., Banning.
HYDE, Mrs. W. F., Banning.
HAUVERMAN, Miss L. M., Banning.
KING, Mrs. J. C., Banning.
KING, Mrs. J. S., Banning.
KUHLMAN, Mrs. N. D., Banning.
LAIRD, Miss ANNA M., Los Angeles.
LATIMER, Mrs. MINNIE, Banning.
LEMON, Mrs. JENNIE, Banning.
MOODIE, Mrs. G. W., Banning.
REID, Miss LAURA M., Banning.
ROBERTS, Mrs. MARY H., Banning.
SEYMORE, Mrs. J. H., Banning.
SHULZE, Mrs. WM. H., Banning.
STONE, Miss FLORENCE W., Banning.
STONE, Mrs. HARRIET C., Banning.
THOMSON, Mrs. JOHN, Banning.
WEINLAND, Mrs. WM. H., Banning.
WESTERFIELD, Mrs. E. M., Banning.
WING, Mrs. GEO., St. Louis, Mo.

PLACENTIA ROUND TABLE CLUB.

San Diego District. Meets Wednesdays at homes of members, October to June, Placentia, Orange Co., Cal.

OFFICERS AND MEMBERS.

Mrs. FANNIE R. BRADFORD, Placentia . . . . . President
Mrs. L. J. DEVONSHIRE, Placentia . . . . . First Vice-President
Mrs. SARAH PENDLETON, Placentia . . . . . Second Vice-President
Mrs. CARRIE FORD, Placentia . . . . . Corresponding Secretary
Mrs. ANNIE GARDNER, Placentia . . . . . Recording Secretary

BRADFORD, Miss ELSA, Placentia.
BENCHLEY, Mrs. E. K., Placentia.
CROWTHER, Miss SARAH, Placentia.
CHAPMAN, Mrs. C. C., Placentia.
CARPENTER, Mrs. W. R., Placentia.
DUNHAM, Mrs. MAY, Placentia.
EAST, Mrs. JAMES, Placentia.
GARDINER, Mrs. F. E., Placentia.
GILMAN, Mrs. R. H., Placentia.
HALE, Mrs. H. H., Placentia.
HATCHITT, Mrs. MARY E., Placentia.
LILLIE, Mrs. S. J., Placentia.
MINIER, Miss M., 3601 S. Flower, Los Angeles.
MONTGOMERY, Mrs. C. M., Placentia.
McCOLLOCH, Mrs. S. W., Placentia.
McFADDEN, Mrs. S. J., Placentia.
PARKINS, Mrs. L., 3601 S. Flower, Los Angeles.
PEELOR, Mrs. M. H., Placentia.
PIEROTTI, Mrs. A., Placentia.
STAFFORD, Mrs. H., Placentia.
STALEY, Mrs. D., Placentia.
STRAIN, Mrs. MARGARET, Placentia.
TIMMONS, Mrs. L. D., Placentia.
TRESSLAR, Mrs. V., Placentia.
WRIGHT, Mrs. V., Placentia.
YOUNG, Mrs. NEVADA, Placentia.

BRAWLEY WOMAN'S CLUB.

Southern District. Organized Woman's Federated Club. Meets second and fourth Saturdays of each month at Brawley, San Diego County, Cal.

OFFICERS.

Mrs. EUNICE SWARTZ, Brawley . . . . . President
Mrs. CAMERON, Brawley . . . . . Vice-President
Mrs. MARY HOLCOMB, Brawley . . . . . Corresponding Secretary
Mrs. W. H. BEST, Brawley . . . . . Recording Secretary
Mrs. APPLEGATE, Brawley . . . . . Treasurer

MEMBERS.

APPLEGATE, Mrs., Brawley.
BENNETT, Mrs. J., Brawley.
BENNETT, Mrs. S., Brawley.
BEST, Mrs., Brawley.
BOYD, Mrs., Brawley.
CADY, Mrs., Brawley.
CAMERON, Mrs., Brawley.
CLARK, Mrs., Brawley.
EATON, Mrs., Brawley.
EDGAR, Mrs., Brawley.
FIELD, Miss, Brawley.
FREDERICK, Mrs., Brawley.
FULLER, Mrs., Brawley.
GARBER, Mrs., Brawley.
GARDNER, Miss, Brawley.
HARRIS, Mrs., Brawley.
HOLCOMB, Mrs., Brawley.
KELLOGG, Mrs., Brawley.
MALON, Mrs., Brawley.
MALON, Miss, Brawley.
NICE, Miss MARY, Brawley.
SWARTZ, Mrs., Brawley.
VARNEY, Mrs., Brawley.
WADE, Mrs., Brawley.
WALKER, Mrs., Brawley.

SAN DIEGO CLUB.

San Diego District. Organized, 1892. Federated, 1896. Meets at Club House, 40 Ninth St., San Diego, Cal.

OFFICERS

Mrs. CLARK W. McKEE, 3360 B. St. ..... President
Mrs. C. S. ALVERSON, 554 Eleventh St. ..... First Vice-President
Mrs. E. B. SCOTT, 3848 Third St. ..... Second Vice-President
Mrs. W. G. FURGUSON, R. F. D. No. 1, San Diego ..... Third Vice-President
Mrs. E. W. PETERSON, 1170 25th St. ..... Recording Secretary
Miss RUTH L. BARNES, Lincoln and 2nd Sts. ..... Corresponding Secretary
Mrs. J. N. ELDER, 2027 D St. ..... Treasurer

MEMBERS.

ALLEN, Mrs. P. A., P. O. Box 650.
ALVERSON, Miss GENEVA C., 554 11th.
AMBLER, Mrs. CLEASON, Mesa Grande.
ANNIS, Miss JENNIE B., 1414 5th St.
ARMSTRONG, Mrs. T. J., 24th and G.
BALDWIN, Mrs. HUGH J., 1st and B.
BALLOU, Mrs. GEO. H., Albatross Ter.
BARKER, Mrs. SOPHIE E., 1958 2nd St.
BENBOUGH, Mrs. PERCY, 945 21st St.
BROWNLEE, Miss ISABELLA, 953 21st.
BRYAN, Mrs. T. J., Lemon Grove.
CAREY, Mrs. J. F., 1940 3rd St.
CHAMBERLIN, Mrs. CATHERINE, 1340 4th.
CHALMERS, Mrs. WM., 734 21st St.
CLARK, Mrs. RALPH, 752 11th St.
COLBURN, Mrs. W. M., 1940 B. St.
COLE, Mrs. J., Front and Laurel.
CONRAD, Mrs. GRANT, 24th and C St.
COOP, Mrs. L. C., 1139 Front St.
COVERT, Mrs. C. B., 653 10th St.
CRIPPEN, Mrs. GEO. H., 2247 D St.
CROWELL, Mrs. A. F., 3821 6th St.
DADMUN, Mrs. L. E., National City.
DALEY, Mrs. T. J., 1929 First St.
DAVIS, Mrs. O. N., 1219 The Plaza.
DAVIS, Mrs. H. M., 1054 24th.
DONDORE, Mrs. C. T., 3722 Fourth.
DUNLEVY, Mrs. S. B., 1525 Fourth.
EATON, Mrs. H. A., 2022 E. St.
ELDER, Mrs. J. N., 2027 D St.
EMERSON, Miss SARAH R., 230 21st.
FISH, Mrs. FARNUM T., 1550 3rd St.
FRARY, Mrs. FRANK P., 6th and Ivy.
FROST, Mrs. A. E., 3380 D St.
FRY, Mrs. GEO. U., 1141 9th St.
GAZLEY, Mrs. FRED, 3043 4th St.
GEARN, Mrs. G. C., 2545 Front.
GERMAN, Mrs. M., 1854 3rd St.
GILLIS, Mrs. JOHN, 647 20th St.
GOULD, Mrs. E. B., National City.
GRIPPER, Mrs. E. D., 2312 C St.
GUY, Mrs. W. R., 1129 14th St.
HARTWELL, Mrs. F. S., 1145 21st St.
HAWLEY, Mrs. JOHN, Laurel and Albatross.
HEBBARD, Mrs. SARAH A., 1032 8th.
HELLER, Mrs. M. F., 3306 B St.
HINKLE, Mrs. W. S., The Fifth Ave.
HOFF, Mrs. LEWIS, The Keystone.
JACOBS, Mrs. W. C., 1202 Logan Ave.
JENKINS, Mrs. H. J., 1144 Grape St.
JEWEL, Mrs. FRED, 3628 5th St.
JOHNSON, Mrs. S. S., National City.
JOHNSON, Mrs. WM. L., Pacific Beach.
KELLET, Mrs. T. S., 1054 10th St.
KING, Mrs. A. C., 3777 C St.
KINGSTON, Mrs. EDWARD, 1755 5th.
KRAEMER, Mrs. F., 2450 Front.
LAKE, Mrs. BENJ., 2848 J St.
LAMB, Mrs. E. M., Goldfield, Nev.
LANGWORTHY, Mrs. E. H., Tucson, Ariz.
LEMON, Mrs. E. M., 3031 5th St.
LEONARD, Mrs. F. B., Coronado.
LONG, Mrs. JOHN, 1842 D St.
LUTZ, Mrs. ELMER O., 2112 5th St.
LYCKBERG, Mrs. C. O., Nestor.
MANNY, Mrs. A. J., Pacific Beach.
MASON, Mrs. GEO. E., 467 22nd St.
McFARLAND, Mrs. IRA, 1063 7th St.
McINTYRE, Miss Myrtle, San Diego.
MILLS, Miss RUTH C., 1604 7th St.
MORGAN, Mrs. W. G., 844 11th St.
MORRIS, Miss H. N., Georgia and Polk.
NICHOLS, Mrs. J. E., 4th and Upas.
ORVIS, Miss M., Pacific Beach.
OTIS, Mrs. CHAS. R., 1079 21st St.
PARKINSON, Mrs. HIRAM, 917 10th St.
PARMALEE, Mrs. C. N., R. F. D. No. 1.
PARTRIDGE, Miss ELEANOR, 17th and L St.
PAYNE, Mrs. J. W., 636 10th St.
PERRY, Miss MINNIE E., 768 10th St.
PETERSON, Mrs. E. W., 1170 25th St.
QUAYLE, Mrs. WM., 3714 4th St.
RAHT, Miss CLARA L., San Diego.
RENDLE, Mrs. T. A., P. O. Box B.
REQUA, Mrs. E. H., 25th and A.
RICE, Mrs. THOS, 600 National Ave.
RICHARDS, Mrs. E. A., 1833 2nd St.
ROBSON, Miss E., The New York, 6th and D.
RUSH, Mrs. AMELIA, 1002 Logan Ave.
SALMONS, Mrs. FRANK, 24th and D.
SANFORD, Mrs. ELAM M., 3764 4th St.
SCHILLER, Miss CELIA, 1305 Front.
SCOTT, Mrs. E. B., 3848 3rd St.
SESSIONS, Miss KATE O., 3553 6th St.
SHERMAN, Mrs. M., 563 22nd St.
SLOANE, Mrs. CHAS. L., 563 22nd St.
SLOANE, Mrs. W. A., 2222 C St.
SMITH, Mrs. J. BYERS, 1854 3rd St.
SNYDER, Mrs. JOHN H., 1704 A St.
STARKEY, JOHN B., 844 20th St.
STEWART, Mrs. WM., 3360 B St.
STILES, Mrs. H. M., R. F. D. No. 1.
SULLIVAN, Mrs. N. V., 14[illegible]h St.
THOMPSON, Mrs. J .W., 1456 7th St.
THOMPSON, Mrs. KATE, 3714 4th St.
THEARLE, Mrs. HARRY, 752 11th St.
UTTER, Mrs. A. L., The Helix.
VINCENT, Mrs. H. W., 6th and Cedar.
WAITE, Mrs. F. D., 30th and D St.
WATERS, Mrs. A. A., 3024 D St.
WATSON, Mrs. GEO. S., 845 10th St.
WHITFIELD, Mrs. M. F., 5th and A St.
WIARD, Mrs. O. A., Chula Vista.
WOOD, Mrs. L. C., 2067 Front.

SAN BERNARDINO WOMAN'S CLUB.

San Diego District. Organized 1892. Meets at San Bernardino, Cal.

OFFICERS AND MEMBERS.

Miss HARRIET CURTIS, 750 E St. ..... President
Mrs. S. S. DRAPER, 457 5th St. ..... First Vice-President
Mrs. W. L. BROWN, San Bernardino ..... Second Vice-President
Mrs. J. W. BARTON, 631 5th St. ..... Treasurer
Miss IDA G. KEIR, 744 5th St. ..... Secretary
Mrs. D. A. PRATT, cor. 9th & B St. ..... Corresponding Secretary

ANLERS, Mrs. R. M., San Bernardino.
ATWOOD, Mrs. A. G., San Bernardino.
BARTON, Mrs. J. H., San Bernardino.
BARTON, Mrs. H. M., San Bernardino.
BARTON, Miss MARY, San Bernardino.
BARTON, Mrs. JOHN W., San Bernardino.
BAILIE, Mrs. N. A., San Bernardino.
BEDFORD, Mrs. A. D., San Bernardino.
BECK, Miss MAY, San Bernardino.
BATCHELOR, Mrs. J. ED., San Bernardino.
BENJAMIN, Mrs. I., San Bernardino.
BLACK, Mrs. T. H., San Bernardino.
BLEDSOE, Mrs. B. F., San Bernardino.
BIDWELL, Mrs. J. A., San Bernardino.
BOGGS, Mrs. W. S., San Bernardino.
BOWERS, Mrs. N. B., San Bernardino.
BROWN, Mrs. F. W., San Bernardino.
BRUNN, Mrs. I. R., San Bernardino.
BUTLER, Mrs. J. E., San Bernardino.
CLARK, Mrs. ANNA, San Bernardino.
CONNER, Mrs. HENRY, San Bernardino.
COY, Mrs. J., San Bernardino.
CURTIS, Mrs. W. T., San Bernardino.
CURTIS, Mrs. A. H., San Bernardino.
DICKEY, Mrs. C. D., San Bernardino.
DAVIS, Mrs. A. R., San Bernardino.
DRAPER, Mrs. S. S., San Bernardino.
DREW, Mrs. H. L., San Bernardino.
DUNN, Mrs. C., San Bernardino.
CORSON, Mrs. S., San Bernardino.
FAGBERG, Mrs. L., San Bernardino.
FLEMING, Mrs. J., San Bernardino.
GARNER, Mrs. ROBT., San Bernardino
GALIVAN, Mrs. J. B., San Bernardino.
GILBERT, Mrs. D. J., San Bernardino.
GISH, Mrs. G. N., San Bernardino.
GLASCOW, Mrs. N. B., San Bernardino.
GREGG, Mrs. F. W., San Bernardino.
GREGORY, Mrs. J. M., San Bernardino.
GREGORY, Mrs. N. P., San Bernardino.
GOODALL, Mrs HENRY, San Bernardino.
HADDEN, Mrs. THOS., San Bernardino
HAILE, Mrs. SMITH, San Bernardino.
HANF, Mrs. C. M., San Bernardino.
HAM, Mrs. A. M., San Bernardino.
HARBISON, Mrs. R. C., San Bernardino
HARRINGTON, Miss, San Bernardino.
HERES, Mrs. S. A., San Bernardino.
HILL, Mrs. C. D., San Bernardino.
HISON, Mrs. FRED, San Bernardino.
HOLCOMB, Mrs. FRANK, San Bernardino.
HOLCOMB, Mrs. W. W., San Bern'd'o.
HOROWITZ, Mrs. LEON, San Bernardino.
IZENOUR, Mrs. A. W., San Bernardino.
JOHNSON, Mrs. A. K., San Bernardino
JONES, Mrs. HARRY, San Bernardino.
JONES, Mrs. R. J., San Bernardino.
KEIR, Mrs. W. E., San Bernardino.
KELLOGG, Mrs. A. W., San Bernardino
KENDALL, Miss GEORGIA, San Bernardino.
KEYSER, Mrs. H. H., San Bernardino.
LIGHTFOOT, Mrs. JOHN, San Bernardino.
MACK, Mrs. J. A., San Bernardino.
McGEHEE, Mrs. F. P., San Bernardino.
McNAIR, Mrs. JAMES, San Bernardino.
McNEIL, Mrs. W. R., San Bernardino.
McKIE, Mrs. F. A., San Bernardino.
METCALF, Mrs. J. R., San Bernardino.
METTLER, Mrs. J. R., San Bernardino.
MORSE, Mrs. EMMA, San Bernardino.
NEWBURG, Mrs. O., San Bernardino.
NOYES, Mrs. F. A., San Bernardino.
ORMES, Mrs., San Bernardino.
OSTER, Mrs. F. F., San Bernardino.
OEHL, Mrs. CONRAD, San Bernardino.
OWENS, Mrs. G. D., San Bernardino.
PARKER, Mrs. W. M., San Bernardino.
PFEIFFER, Mrs. L. A., San Bernardino
PRATT, Mrs. D. S., San Bernardino.
PECK, Mrs. E. C., San Bernardino.
POOLE, Mrs. J. H., San Bernardino.
PARKS, Mrs. F. W., San Bernardino.
PACE, Mrs. M. A., San Bernardino.
QUIRT, Mrs., San Bernardino.
ROBERTS, Mrs. E. D., San Bernardino.
ROSS, Mrs., San Bernardino.
ROLFE, Mrs. E. D., San Bernardino.
SCHLOTTE, Mrs. D. C., San Bernardino.
STEPHENSON, Mrs. J. W., San Bernardino.
STURGES, Mrs. D. B., San Bernardino.
SLOCOM, Mrs. J. H., San Bernardino.
STILES, Mrs. W. H., San Bernardino.
SIBLEY, Mrs. H. D., San Bernardino.
SIMPSON, Mrs. GEO., San Bernardino.
SWEESY, Miss MERLE, San Bernardino.
SAINT, Mrs. J. J. E., San Bernardino.
STEWART, Mrs. GUY, San Bernardino
THOMAS, Mrs. L. M., San Bernardino.
WALL, Mrs. B. M., San Bernardino.
WILHITE, Mrs. H. E., San Bernardino.
WOOD, Mrs. J. S., San Bernardino.
ZOMBRO, Mrs. SUMPTER, San Bernardino.

RIVERSIDE PROFESSIONAL AND BUSINESS WOMAN'S CLUB.

Organized 1903. Meets first Tuesday of each month.

OFFICERS AND MEMBERS.

Mrs. CORA GYDE, 10th and Chestnut ..... President
Miss KATHERINE CANDEE, 12th and Main ..... First Vice-President
Mrs. F. G. N. VAN SLYKE, 809 11th ..... Second Vice-President
Miss JEANE WIGTON, 12th and Market ..... Recording Secretary
Mrs. EMMA A. ZINN, 770 12th ..... Corresponding Secretary
Miss OLIVE PIERCE, 325 Mulberry ..... Treasurer

ALLEN, L. E., 129 Colton Ave.
ATWOOD, STELLA M., 904 11th.
AVERIL, MILDREIV 809 11th.
BURDG, IDA, 441 Lemon.
BROWN, F. A., 1506 S. Orange.
CLARK, Dr. L. H., 1076 Orange.
CHARLES, S. M., 11th and Orange.
COPLEY, JESSIE, 1324 Lime.
DEPUTY, Dr. ANNA W., Central Blk.
GOODHART, KITTIE, Riverside.
HYATT, M., 10th and Pine.
HANCOCK, INEZ, 1506 S. Orange.
MEYERS, JULIA, 904 11th.
PAPINEAU, M., 312 E. 9th.
RICHMOND, MAUD, 12th and Market.

EBELL SOCIETY OF SANTA ANA VALLEY.

OFFICERS AND MEMBERS.

Mrs. W. S. BARTLETT, Los Angeles.....Honorary President
Mrs. J. W. BISHOP, Santa Ana .....President
Mrs. A. H. LACY, Santa Ana .....Vice-President
Mrs. WM. SMART, Santa Ana .....Vice-President
Miss SUSIE HALLIDAY, 708 E. 1st St..Santa Ana .....Recording Secretary
Mrs. J. W. BLEE, 335 E. Pine, Santa Ana .....Treasurer
Miss L. E. CROOKSHANK, 802 N. French, Santa Ana..Corresponding Secretary
Mrs. S. M. DAVIS, 1225 French, Santa Ana .....General Curator
Miss A. M. COOK, Orange .....Librarian

ADAMS, Mrs. W. L., Tustin.
AHLERS, Mrs. J. L., 1315 N. Main, S. A.
ALBEE, Mrs. C. S., 602 E. 4th, S. A.
AMES, Mrs. A. W., 441 E. 1st, S. A.
ANDERSON, Mrs. D. L., 305 10th, S. A.
ANDERSON, Mrs. W. W., 116 Church.
BAILEY, Mrs. J. G., 608 N. West, S. A.
BANGS, Mrs. F. E., 701 Orange, S. A.
BELLEWS, Mrs. E. A., 519 E. 5th.
BENT, Miss CORNELIA, 514 W 3d.
BESSER, Mrs. WM., 207 10th, S. A.
BIBBER, Mrs. A. H., Orange.
BISHOP, Mrs. J. W., 714 N. Main, S. A.
BILLINGSLEY, Mrs. RAY, Orange.
BLAIR, Mrs. WM. E., 802 Bush.
BLAKE, Mrs. S. E., Bristol St., S. A.
BLEE, Mrs. J. R., 311 Orange Av., S. A.
BOWERS, Mrs. A. C., 1401 N. Main, S. A.
BOWES, Mrs. S. A., Orange.
BRADFORD, Miss E. L., 624 French, S.A.
BRADSHAW, Mrs. M. F., Orange.
BREEDON, Mrs. M., 801 Spurgeon, S. A.
BRISTOL, Mrs. H. R., 901 Spurgeon.
BROWN, Mrs J. H., Tustin.
BRUNER, Mrs. F. M., 101 Orange, S. A.
BRYAN, Miss L. H., Orange.
BRYANT, Mrs. W. C., 121 Cypress, S. A.
BURDICK, Mrs. M. C., 112 10th, S. A.
BURNHAM, Mrs. WM. H., Orange.
BUSS, Mrs. E. D., San Francisco.
BUSZEK, Miss EMMA, Orange.
CALLAHAN, Miss A. E., 412 E. 4th.
CAMPBELL, Mrs. C. R., Tustin.
CARDEN, Mrs. M., 730 G, Santa Ana.
CARDEN, Miss JESSIE, 730 G St., S. A.
CAREY, Mrs. CHAS., 313 E. Pine, S. A.
CARLYLE, Mrs. J., 335 Chestnut, S. A.
CARRUTHERS, Miss B., 1002 E. 4th.
CHAFFEE, Miss E. M., Long Beach.
CLARK, Mrs. J. I., 505 Bush, S. A.
CLAYTON, Mrs. A. D., 515 E. 1st, S. A.
COBAN, Mrs. DAVID, Tustin.
COLE, Miss EVA.
COLLINGS, Miss A. B., 19th St.
COLLINS, Mrs. A., 628 French, S. A.
CONN, Mrs. C. M., 502 W. 4th, S. A.
CONNELL, Mrs. H. D., 802 E. 4th.
COOK, Miss A. M., Orange.
COOK, Mrs. E. D., 620 E. 1st, S. A.
COTANT, Mrs. A. L., Tustin.
COTTER, Miss C., 312 Cypress, S. A.
COTTER, Miss M., 312 Cypress, S. A.
CRADDICK, Mrs. S. M., Orange.
CRAWFORD, Mrs. E. J., Tustin.
CRELLIN, Mrs. M. K., Tustin.
CROSIER, Mrs. W.W., 1413 N. Main, S. A.
DAVIS, Mrs. S. M., 1225 French, S. A.
DAWES, Mrs. H. C., 806 Spurgeon, S. A.
DEARING, Mrs. A. L., N. Main, S. A.
DEARING, Mrs. S. M., Orange.
DEARDORFF, Miss R., 638 French, S. A.
DEARDORFF, Mrs. S. L., 638 French, S. A.
DECKER, Mrs. F. J., 608 E. 6th, S. A.
DECKER, Mrs. W. S., 1525 N. Main.
DeLONG, Miss M., 815 French, S. A.
DRESSER, Miss C. E., 115 Hermosa, S.A.
DRYER, Mrs. J. L., 602 Spurgeon, S. A.
EDWARDS, Mrs. S., 802 Ross, S. A.
FINLEY, Mrs. A. G., 720 E. 5th, S. A.
FINLEY, Mrs. J. A., 809 Spurgeon, S.A.
FINLEY, Mrs. S. H., 101 N. Main, S. A.
FLAGG, Mrs. J. W., 302 Orange, S. A.
FORGY, Mrs. H. J., 808 Bush, S. A.
FRENCH, Mrs. C. E., 215 9th, S. A.
FRAZIER, Mrs. M. E., 545 E. Washington.
FREEMAN, Miss MABEL, 617 F., S. A.
FREEZE, Mrs. GRACE, 412 E. 4th, S.A.
FUNKHOUSER, Miss N. L., 715 Bush.
FYFE, Mrs. E. J., Richmond.
GARNETT, Mrs. G. H., Washington Av.
GARRETT, Miss MAY, 520 Orange Av.
GALLOWAY, Mrs. J. C., 928 Spurgeon, S. A.
GALLOWAY, Mrs. L. A., 707 Bush, S. A.
GETTY, Mrs. A., Tustin.
GILBERT, Miss ADELE, Los Angeles.
GILMAKER, Mrs. H., San Francisco.
GIST, Mrs. F. M., 520 W. 1st, S. A.
GOEPPER, Mrs. F., 1130 N. West, S. A.
GORDON, Mrs. H. S., 402 Cypress, S. A.
GOULD, Mrs. W. G., 1006 N. Main, S. A
GREENFIELD, Mrs. G. M., N. Main, S.A.
HALLIDAY, Miss S., 708 E. 1st, S. A.
HARRIS, Mrs. ALICE, 816 French, S. A.
HARRISON, Miss ELISE, 816 Bush, S.A.
HARRISON, Mrs. JAS, 816 Bush, S. A.
HARPER, Mrs. RUTH, El Modena.
HARMON, Mrs. E. W., R. D.
HAYWOOD, Mrs. J. S., 422 W. 4th, S. A.
HEATHMAN, Mrs. W. F., 802 Bush, S.A.
HEATHMAN, Miss V., 802 Bush, S. A.
HELWIG, Mrs. B. R., El Modena.
HENINGER, Mrs. H. B., 331 Chestnut.
HENDRY, Miss HATTIE, No. C, S. A.
HICKOX, Mrs. L. P., 512 E. 4th, S. A.
HILL, Mr. G. P., 1102 Spurgeon, S. A.
HILLIARD, Mrs. VERDA, Tustin.
HORINE, Mrs. E. W., 642 Van Ness.
HOYT, Mrs. ANNIS, Orange.
HUBBARD, Mrs. G., Tustin.
HULL, Mrs. HAROLD G., 1104 N. Main.
HYDE, Mrs. DAVID B., 1897 N. Main.
INMAN, Mrs. ALICE, Richmond.
JOHNSON, Mrs. M. C., 414 W. 4th, S. A.
JONES, Miss MARY F., Tustin.
JONES, Mrs. OTIS, 17th & C, S. A.
JONES, Mrs. R. W., Orange.
JUDD, Mrs. GRACE, 607 W. 5th, S. A.
KELLOGG, Mrs. H. C., 122 Orange Av.
KELLY, Mrs. CHAS., 433 E 1st, S. A.
KENDALL, Mrs. C. S., 211 E. 1st, S. A.
KEIFHABER, Mrs. M. A., El Modena.
KNOX, Mrs. C. M., 420 E. 6th.
LACY, Mrs. A. H., 518 Bush, S. A.
LACY, Mrs. THEO., cor. Sycamore & Church.
LACY, Miss MARG'T, 801 E. 4th, S. A.
LAIDLEY, Mrs. T. B., Orange.
LAWTON, Mrs. A. J., 1104 French, S. A.
LEIHY, Mrs. W. L., Tustin.
LOWE, Mrs. JESSIE, 519 W. 4th, S. A.
LYON, Mrs. ARTHUR, 809 Bush, S. A.
MAGUIRE, Mrs. A. W., 728 Chestnut.
MARKS, Mrs. F. A., N. Bristol, S. A.
MASON, Mrs. MARY, 809 Spurgeon, S. A.
McCULLOCH, Mrs. J. W., Tustin.
McFADDEN, Mrs. JOHN, 906 N. Main, S. A.
McFADDEN, Mrs. ROBT, 1108 N. Main, S. A.
McGUIRE, Miss M. D., Orange.
McPHERSON, Mrs. W. G., McPherson.
McLAIN, Mrs. W. H., 622 French, S. A.
McPHERSON, Mrs. S., McPherson.
MEDLOCK, Mrs. J. R., 720 N. Main, S. A.
MILLER, Mrs. S. T., 602 E. 5th, S. A.
MILLS, Mrs. L. H., 207 9th, S. A.
MINTER, Miss E. B., 322 W. 3d, S. A.
MITCHELL, Mrs. W. G., Tustin.
MONAGHAN, Miss LILLIAN, E. 1st, S. A.
MONTGOMERY, Mrs. VICTOR, 210 E. Walnut.

MONTGOMERY, Miss GERTRUDE, 210 E. Walnut.
MORRISON, Miss ELLA, 809 Spurgeon, S. A.
MORSE, Mrs. FRANK, Sta. Ana R. D.
MORSE, Mrs. H., cor. 17th & C, S. A.
MORSE, Miss S. A., 717 N. Main, S. A.
MOORE, Mrs. WALTER, 501 E. 4th, S. A.
NAY, Mrs. GEO., 520 E. 6th, S. A.
NEALLY, Mrs. M., Tustin.
NEALLEY, Mrs. E. M., Tustin.
NELSON, Miss NELLIE M., Orange.
NICKEY, Mrs. F. P., 519 Bush, S. A.
NORMAN, Mrs. VIOLA, 202 E. 16th, S.A.
O'NEILL, Miss HELEN B.
OVERSHINER, Mrs. C. D., 601 W. 3d.
PADGHAM, Mrs. A. J., 208 E. 9th, S. A.
PARKER, Mrs. C. E., 1100 N. Main, S. A.
PARSONS, Mrs. L. H., 106 Chestnut Av.
PATTERSON, Miss E., Orange Av.
PEABODY, Mrs. GEO., Newport Beach.
PEYTON, Miss I., 912 N. Main.
PHILLIPS, Mrs. MIT, N. Main, S. A.
PIERCE, Mrs. N. B., 701 Hickey, S. A.
PIXLEY, Mrs. DeWITT C., Orange.
PLEASANTS, Mrs. J. E., Santa Ana.
PREBLE, Mrs. GEO., 1620 N. Main, S. A.
PREBLE, Mrs. J. O., Tustin.
PREBLE, Miss STELLA, Tustin.
PYLE, Mrs. J. J., Westminster.
QUICK, Mrs. J. G., 702 W. 6th, S. A.
RAFFERTY, Mrs. FRED, 117 E. 10th.
RANDALL, Mrs. GEO. H., 17th & C.
RANDALL, Mrs. S. L., Santa Ana.
RANKIN, Mrs. J. H., 815 Spurgeon.
ROY, Mrs. G. C., Tustin.
REINHAUS, Mrs. MAX, 809 W. 4th.
REMSBURG, Mrs. C. P., 1905 N. Main.
REYNOLDS, Mrs. P. R., 720 Bush, S. A.
RICE, Mrs. JAMES S., Tustin.
RIGGS, Mrs. CHAS., 704 E. 3d.
ROACH, Mrs. W. H.
ROACH, Mrs. CHAS.
ROBBINS, Mrs. O. M., 702 W. 3d, S. A.
ROGERS, Mrs. BELLE, 810 N. Ross, S. A.
ROPER, Mrs. J. J., 104 Orange Av., S. A.
ROPER, Mrs. P. S., 501 Cypress Av.
ROSS, Mrs. CHAS., 820 Bush, S. A.
ROSS, Mrs. STEPHEN, 908 S. Main, S. A.
ROWELL, Mrs. MARY, 202 E. 7th, S. A.
RUSK, Mrs. A., Orange.
RUST, Mrs. KATE, Anaheim.
SAMSON, Miss TIRZA, 221 Orange Av.
SANDERS, Mrs. A. J., McPherson.
SCHUARTE, Mrs. FRED, 518 Bush, S. A.
SHAW, Mrs. LINN, 1025 W. 5th.
SHELDON, Mrs. C. M., Tustin.
SHUMACHER, Miss M. E., 901 Spurgeon.
SKAGGS, Mrs. EDNA, N. Main.
SKILES, Mrs. R. H., 630 S. Sycamore.
SMART, Mrs. M., 416 E. 4th, S. A.
SMART, Miss MARY, 416 E. 4th.
SMITH, Mrs. E. B., 512 Cypress Av.
SMITH, Mrs. GEO., 916 French, S. A.
SMITH, Mrs. GEO. R., Richmond.
SMITH, Miss M. E., 521 Wellington.
SNOW, Mrs. H. K., Oxnard.
STEWART, Mrs. M. J., 309 S. Clara.
STONE, Mrs. FRANCIS, 516 E. 4th, S. A.
STREETER, Miss ESTHER F., R. D. 4.
STUTSMAN, Mrs. F. O., Tustin.
SWANNER, Mrs. I. J., 201 E. 16th, S. A.
TALBOT, Miss ZITELLA, 514 Cypress.
TAFT, Mrs. C. P., Orange.
TEDFORD, Mrs. WALTER, Parton & Orchard.
TEMPLETON, Mrs. J. C., 611 Hickey, S. A.
TILLOTSON, Mrs. J., Lime & Parton.
TOWNSEND, Mrs. A. E., 1108 W. 5th, S. A.
TRUE, Mrs. A. L., 1727 N. Main, S. A.
TUBBS, Mrs. H. S., 1207 Spurgeon, S. A.
TUBBS, Mrs. W. L., 620 Spurgeon, S. A.
TURNER, Mrs. A. S., "The Rutgers," S. A.
TURNER, Mrs. B. E., 311 E. 1st, S. A.
TURNER, Mrs. A. D., Tustin.
TYERMAN, Mrs. T. B., 117 Cypress.
VAN CLEVE, Mrs. M. L., 317 Halesworth.
VANDERLIP, Mrs. F., 321 Orange Av.
VANDERMULEN, Mrs. M. A., Tustin.
WAFFLE, Miss G., 702 Bush.
WAKEHAM, Miss BLANCHE, Santa Ana R. D. 4.
WAKEHAM, Miss M., Santa Ana.
WAKEHAM, Mrs. F., Santa Ana.
WAKEHAM, Miss MARY, R. D. 4.
WALL, Miss MARY, Tustin.
WALL, Miss PEARLE, Tustin.
WALKER, Miss A., 818 N. Sycamore.
WALKER, Mrs. J. H., 514 E. 2d, S. A.
WALKER, Miss MARY, 514 E. 2d, S. A.
WALLACE, Mrs. E. S., 421 E. 1st, S. A.
WASSER, Mrs. J. S., 631 H St., S. A.
WEST, Mrs. Z. B., 912 N. Ross, S. A.
WHIDDEN, Mrs. G. A., 407 W. 6th, S. A.
WHITEHEAD, Mrs. L., 309 S. Clara.
WHITSON, Mrs. MARY, 501 E. 5th.
WILDER, Mrs. J. D., Tustin.
WILKES, Mrs. LAURA, Santa Ana.
WILLIAMS, Mrs. R. Y., 1601 N. Main.
WINBIGLER, Mrs. T. A., 207 E. 9th.
ZEILIAN, Mrs. J. J., Tustin.

SANTA ANA WOMAN'S CLUB.

San Diego District. Organized February 7, 1900. Federated 1901. Meets first and third Tuesdays, at 636 North West Street, Santa Ana, Cal.

OFFICERS AND MEMBERS.

Mrs. MAE McKINNEY, E. Sixth St. ..... President
Mrs. RHODA DURFEE, W. First St. ..... Vice-President
Mrs. MARGARET MILLINGS, E. Pine St. ..... Recording Secretary
Mrs. FLORA PYLE, Westminster ..... Corresponding Secretary
Mrs. ALICE KRYHL, 213 Tenth ..... Treasurer
Mrs. EMMA P. MOSBAUGH, 636 N. West St. ..... Press Correspondent
Miss EVA COLE, W. Second ..... Parliamentarian

ALLYN, Miss SUSAN, N. West St.
ANDREWS, Mrs. ELIZA, 201 W. First.
BAKER, Mrs. CLARA, E. Fifth St.
BRADSHAW, Mrs. M. F., Orange.
CAHILL, Mrs. LYDIA, W. Fourth St.
COGBURN, Mrs. RUTH, S. Main St.
CONE, Mrs. EMMA, Chestnut Ave.
COOK, Mrs. MARY, E. First St.
COPELIN, Mrs. EMMA, W. Third St.
COULTER, Mrs. HARRIET, Van Ness.
DIERS, Mrs. ROSA, N. Main St.
EARHEART, Mrs. SARAH, Tustin.
EY, Mrs. CARRIE, E. Ninth St.
GALE, Mrs. ANNIE H., 922 Spurgeon.
INMAN, Mrs. ALICE, 5th & Main Sts.
JOHNSON, Mrs. MARIE, W. Fourth St.
LUTZ, Mrs. EMMA, N. Main St.
MANSUR, Dr. LETTIE C., 1303 N. Main.
MARKS, Mrs. F. A., N. Bristol St.
MILLS, Mrs. LIZZIE, 207 E. Ninth St.
MOOR, Mrs. G. W., W. Fourth St.
MOESSER, Mrs. GRACE, W. Second St.
PHELPS, Mrs. CORNELIA, Long Beach.
STEADMAN, Mrs. GRACE, 1505 Georgia, L. A.
SYLVESTER, Mrs. H. W., E. Washington Ave.
UTTLEY, Mrs. SARAH, E. Pine St.
WINBIGLER, Mrs. MAUDE, 207 E. Ninth St.

REDLANDS CONTEMPORARY CLUB.

Southern District. Organized 1893. Federated 1896. Incorporated 1902. Meets first and fourth Mondays, October to May, in Club Building, corner Fourth and Vine, Redlands, San Bernardino Co.

OFFICERS AND MEMBERS.

Mrs. LLEWELLYN H. JOHNSON, 356 Center . . . . . President
Mrs. DANIEL SHEPARD, 428 Walnut Ave. . . . . Vice-President
Miss MARY M. ALLEN, 266 E. Cypress . . . . . Recording Secretary
Mrs. A. S. McPHERRON, 505 Cajon . . . . . Corresponding Secretary
Mrs. T. JEFFREY, 205 W. Palm Ave. . . . . Treasurer

ADAMS, Mrs. CHAS. A., Redlands.
ALLEN, Mrs. H. W., 631 W. Highl'd Av.
AMESBURY, Miss LOUISE, 220 4th.
ASHBURY, Mrs. AVIS E., 35 Nordica.
AKINS, Miss HELEN M., Olive Ave.
AMES, Mrs. C. C., 509 W. Olive Ave.
AVERY, Mrs. LEWIS B., 24 La Verne.
AVERY, Mrs. R. C., 47 Sonora.
BAILEY, Mrs. C. F., 832 Cajon.
BARNES, Mrs. C. J., 59 W. Palm Ave.
BEHLOW, Mrs. C. J., W. Highland Ave.
BOGER, Mrs. J. A., 256 Alvarado.
BOND, Mrs. I. L., 905 W. Olive Ave.
BROWN, Mrs. C. C., Fifth Ave.
BLYTHE, Mrs. T. M., 54 W. Palm Ave.
BOYD, Miss C. C., 411 Chestnut Ave.
BRIER, Mrs. A. J., 706 W. Highland.
BRIGGS, Mrs. F. W., 23 E. Palm Ave.
BROOKINGS, Mrs. J. E., Fourth.
BROOKS, Mrs. W. M., 405 W. Palm Ave.
BROWN, Mrs. J. STANLEY, 126 Eureka.
CANTERBURY, Mrs. B., 708 W. Palm.
CASE, Mrs. ALONZO, Box 47, Crafton.
CHESNUT, Mrs. C. S., Redland Hights.
CLOCK, Mrs. FRED A. E., Colton.
CONLEY, Mrs. W. G., 211 W. Olive Ave.
COOK, Mrs. A. B., Redlands.
COOPER, Mrs. MADISON, 336 Cajon.
COPE, Mrs. E. M., 533 W. Walnut Ave.
CORNWALL, Miss M. E., 454 Cedar Ave.
CRAWFORD, Miss M., 16 W. Highland.
CRAWFORD, Mrs. W. S., 16 W. Highland.
CREIGHTON, Mrs. C. J., 62 Brookside.
CHILDS, Mrs. A. O., 151 Fourth.
CUMMINGS, Mrs. A. L., 527 Cajon.
CURRER, Mrs. WM., Redlands.
CURTIS, Mrs. MARY J., 514 W. Highland.
DAGUE, Miss LENA F., 28 E. Vine.
DANIELS, Mrs. H. H., 538 Cajon.
DAVIS, Miss E. C., Rural Delivery.
DAVIS, Mrs. J. W., 176 Brookside Ave.
DAVIS, Mrs. A. G., Rural Delivery.
DAVIS, Mrs. C. E., Terracina Blvd.
DECK, Mrs. LEWIS, W. Lugonia Ave.
DUNN, Mrs. A. P., 6 Orange.
ENGLAND, Mrs. J. W., 131 W. Palm.
ENGLISH, Miss C., San Bernardino Ave.
ENGLISH, Miss M. F., 434 Cajon.
ESTES, Mrs. F. E., Sunnyside Ave.
FARWELL, Mrs. F. B., Terracina Blvd.
FARGO, Mrs. I. L., Terracina Blvd.
FIELD, Mrs. K. H., 434 Highland Ave.
FINDLAY, Mrs. D. N., 245 Alvarado.
FERAUD, Mrs. F. G., Terrace St.
FOOTE, Miss L. E., Box 3, Redlands.
FOOTE, Mrs. E. S., 745 Cajon.
FOWLER, Mrs. C. H., 201 Church.
GARRISON, Mrs. J., Lugonia Ave.
GAY, Mrs. GEO. S., Redlands.
GAYLORD, Mrs. CASS, 115 W. Cypress
GIFFORD, Mrs. C., 243 W. Palm Ave.
GOODRICH, Mrs. W. H., 20 Brookside.
GRIGSBY, Mrs. C. L., 25 First.
HART, Mrs. M. L., 442 Fourth.
HARVEY, Miss S., 216 W. Cypress Ave.
HAYES, Mrs. C. L., 552 Cajon.
HAYWARD, Mrs. T., 310 W. Olive Ave.
HEACOCK, Mrs. W. R., 541 Cajon.
HILL, Mrs. M. W., 14 Clifton Ave.
HINCKLEY, Mrs. N. B., Redlands.
HOBART, Mrs. C. H., 144 Fourth.
HALE, Mrs. J. G., 152 The Terrace.
HAVENS, Mrs. H. C., 419 W. Cypress.
HENDRICKSON, Mrs. A. J., 109 W. Colton Ave.
HOYT, Mrs. F. J., 404 Highland Ave.
HOLMES, Mrs. B. G., Redlands.
HOLT, Mrs. W. F., 405 W. Olive Ave.
HOOTON, Mrs. M. M., 206 W. Olive Ave.
HORNBY, Mrs. ALONZO, 815 Cedar Ave.
HUBBARD, Mrs. A. G., 60 The Terrace.
JEFFERY, Mrs. T., 205 W. Palm Ave.
JAMES, Miss GRACE, W. Park Ave.
JOHNSON, Mrs. B. O., 52 Summit Ave.
JOHNSON, Mrs. F. B., Walnut.
JUDSON, Mrs. E. G., 353 W. Highland.
JEWELL, Mrs. C. L., 426 Cajon.
KING, Mrs. A. W., 320 E. Fern Ave.
KING, Mrs. LYMAN, 329 Brookside.
KNAPP, Mrs. F. M., 223 W. Colton Ave.
LANE, Mrs. ROLLINS B., 361 Crescent.
LEE, Mrs. WALTER, Brookside Ave.
LEE, Mrs. CHAS. R., 609 Central Ave.
LEHMAN, Mrs. C. E., 455 Brookside.
LELEAN, Mrs. S., 124 W. Fern Ave.
LORD, Miss MARY L., 131 Nordina.
LEONARD, Mrs. F. A., 451 Cajon.
LIGHT, Mrs. J. E. W., Cypress.
LOGIE, Mrs. J. H., 316 Fern Ave.
LOUTHAN, Mrs. H. W., S. La Salle.
LOVE, Mrs. J. V. A., 304 E. Fern Ave.
LEIPSIC, Mrs. A., 511 W. Olive Ave.
LEMBERGER, Miss K. M., Craftonv'le.
LUCCOCK, Mrs. S., 131 E. Highland.
MacDONALD, Mrs. E. A., W. Highland.
MARSHALL, Mrs. H., 404 Brookside.
McCARTY, Miss MARY V., 1101 Orange.
McPHERSON, Mrs. A. S., 505 Cajon.
MEDLAND, Mrs. WM., 512 Fourth.
MEIGS, Mrs. K. H., 419 Summit Ave.
McCLELLAND, Miss E., 252 W. Palm.
MESERVE, MRS. F. P., 216 Cypress.
MYERS, Mrs. R. H., 502 Fourth.
MOORE, Mrs. H. D., Terracina Blvd.
MOORE, Miss MAY C., 450 Cajon.
MOORE, Mrs. W. M., 828 Cajon.
MORRISON, Mrs. J. F., 541 Fourth.
MORRISON, Mrs. F. P., E. Palm Ave.
NORRIS, Mrs. O. H., 120 W. Olive Ave.
NELSON, Mrs. CHAS., The Terrace.
NORWOOD, Mrs. E. A., 215 W. Cypress.
OGDEN, Mrs. JOS., Colton Ave.
PAINE, Mrs. C. R., Redlands.
PAYYON, Mrs. T. McF., 420 Cajon.
PRATT, Mrs. H. K., 508 Cajon.
PRESTON, Mrs. W., Edge Hill R. D.
PRENDERGAST, Mrs. F. E., 651 Walnut.
PALMER, Mrs. A. W., 223 Cajon.
PETTIBONE, Mrs. WM. H., 702 W. Fern.
PUFFER, Mrs. C. A., Bryn Mawr.
PUTNAM, Miss L. A., Crescent Ave.
PYLE, Mrs. W. L., 214 W. Olive Ave.
RADER, Miss SALOME, W. Highland.
REEVES, Mrs. J. J., 47 Nordina.
RABBATH, Mrs. F. J., Cedar Ave.
RAUSCH, Mrs. PHILIP, 604 Laguna.
ROHRER, Mrs. R. C., 440 Cajon.
RIKE, Mrs. D., W. Highland Ave.
ROBERTSON, Mrs. G., Mentone.
ROESSLER, Mrs. E. E., 304 W. Clive.
ROGERS, Mrs. L. H., 618 Cajon.
RUGGLES, Miss E., 101 Garden.
SANBORN, Mrs. C. A., 127 Clifton Ave.
SANBORN, Miss K. A., 127 Clifton Ave.
SARGENT, Miss GRACE A., 177 Clifton.
SARGENT, Mrs. D. W., 344 Cajon.

SCHRECK, Mrs. J. A., 123 Cajon.
SHAW, Mrs. C. A., W. Lugonia Ave.
SHEPARD, Miss E. M., 428 Walnut Ave.
SHEPARD, Mrs. D., 428 Walnut Ave.
SMITH, Mrs. H. C., 137 Grove.
SMITH, Mrs. THOS. T., 701 Center.
SMITH, Mrs. W. M., 822 W. Palm Ave.
SUESS, Mrs. J. J., 440 W. Palm Ave.
SMITH, Mrs. A. W., 231 W. Cypress Ave.
SPOOR, Mrs. E. H., 38 The Terrace.
SPOOR, Mrs. W. L., 730 High Ave.
STANLEY, Mrs. J. H., Terracina Blvd.
STERLING, Mrs. E. C., Crescent Ave.
STEWART, Miss FRANCES, Redlands.
STOLZ, Dr. M. A., 27 W. Olive Ave.
STONE, Mrs. J. A., 177 Clifton Ave.
THOMPSON, Mrs. W., Redland Hts.
TREAT, Mrs. W. J., Fern Ave.
TISDALE, Mrs. W. M., 336 Cajon.
TROTTER, Mrs. H. S., 425 Cajon.
TUCK, Mrs. E. P., 24 W. Palm Ave.
WADE, Mrs. C. W., 102 Parkw'd Drive.
WALES, Mrs. F. A., 18 Brookside Ave.
WALTON, Mrs. H. F., 352 Chestnut.
WALTON, Mrs. J. A., 435 Brookside.
WARD, Mrs. J. E., East Redlands.
WARNER, Mrs. W. C., 829 Cajon.
WEBSTER, Mrs. A. J., 316 W. Highl'd.
WELCH, Mrs. ROBERT, 527 W. Olive.
WHEAT, Mrs. J. F., 110 W. Highland.
WHEAT, Miss I. M., 112 W. Highland.
WHITCOMB, Miss C. E., 735 Orange.
WHITNEY, Mrs. A. J., 103 Brookside.
WILMOT, Mrs. P., 23 E. Vine.
WILLIAMS, Mrs. J. H., 18 W. Olive.
WILLIAMS, Mrs. SILAS, Redlands.
WILSON, Mrs. J. W., 460 W. Palm Ave.
WILSON, Mrs. J. N., 610 Orange.
WILSON, Mrs. H. B., Orange.
WOODRUFF, Mrs. J., 216 Chestnut.
ZIMMERMAN, Mrs. M., 250 Eureka.

COLTON WOMAN'S CLUB.

San Diego District. Organized 1900. Federated 1901. Meets at 3 P. M. Tuesdays, at 8th & H Sts., Colton, San Bernardino County, Cal.

Mrs. W. C. HEBBARD..... President
Mrs. SETH HARTLEY..... Vice-President
Mrs. E. WILKINSON..... Recording Secretary
Mrs. J. D. RUTHERFORD ..... Corresponding Secretary
Mrs. M. C. BUTTERFIELD..... Treasurer

ABELS, Mrs. L. M., Colton.
BARNHILL, Mrs. JAMES, Colton.
BRINK, Mrs. IRWIN W., Colton.
BRAUCH, Mrs. W. C., Colton.
BOYNTON, Mrs. J. R., Colton.
BROOKS, Mrs. S. F., Colton.
BARTON, Miss ELSIE, Colton.
BUTLER, Mrs. J. EDWIN, Colton.
BUTTERFIELD, Mrs. M. C., Colton.
BUTTON, Mrs. FRED, Colton.
CARRIGAN, Mrs. JAMES, Colton.
COE, Mrs. IDA, Colton.
COLVIN, Mrs. E. S., Colton.
CULROSS, Mrs. W. B., Colton.
DANA, Mrs. GEO., Colton.
DYKE, Mrs. E., Colton.
ELLIOT, Mrs. A. A., Colton.
ENRIGHT, Mrs. ANNE S., Colton.
FILANC, Mrs. PIERRE, Colton.
FOX, Mrs. M. A., Colton.
FERGUSON, Mrs. G. A., Colton.
FRENCH, Mrs. JENNIE, Colton.
FULLER, Mrs. CHAS. B., Colton.
FULLER, Mrs. W. C., Colton.
GILBERT, Mrs. ELMER E., Colton.
GILBERT, Mrs. SPENCER, Colton.
GOODWIN, Mrs. OTIS B., Colton.
GREEN, Mrs. GEO. M., Colton.
GRIZZLE, Mrs. A. W., Colton.
HAMILTON, Mrs. C. B., Colton.
HANNA, Mrs. JOHN B., Colton.
HEBBARD, Mrs. M. A., Colton.
HERT, Mrs. M. O., Colton.
HIGGS, Mrs. A. J., Colton.
HOLLAND, Miss ELLA, Colton.
HUNT, Mrs. AMBROSE, Colton.
JOHNSON, Mrs. ANGUS, Colton.
JOHNDREW, Mrs. JOSEPH, Colton.
KING, Mrs. HOMER A., Colton.
KNOX, Mrs. M. E., Colton.
LANZ, Mrs. AUGUST, Colton.
LOOMIS, Mrs. F., Colton.
LUDDEN, Mrs. RAYMOND, Colton.
LUCKFIELD, Mrs. C. A., Colton.
MERRYFIELD, Mrs. E. C., Colton.
McCRACKEN, Mrs. JOHN, Colton.
McINTYRE, Mrs. T. R., Colton.
McKITTRICK, Mrs. W. B., Colton.
MORRIS, Mrs .CRAMER B., Colton.
MOON, Mrs. JOHN, Colton.
PETTIJOHN, Mrs. ADA R., Colton.
PRITCHARD, Mrs. F. H., Colton.
POLHEMUS, Mrs. L. E., Colton.
PORTER, Mrs. B. B., Colton.
RICE, Mrs. E. J., Colton.
ROBERTS, Mrs. E. D., San Bernardino.
ROBINSON, Mrs. DE VILLO, Colton.
SAMPSON, Mrs. J. H., Colton.
SHUMATE, Mrs. MARY A., Colton.
SPRING, Mrs. E. E. F., Colton.
SPRING, Mrs. A. D., Colton.
STONE, Mrs. B. A., Colton.
STEEL Mrs. W. S., Colton.
STOLIKER, Mrs. J. W., Colton.
SWEPTSON, Mrs. M. B., Colton.
VAN LUVEN, Mrs. EARL F., Colton.
WALIN, Mrs. J. F., Colton.
WEBSTER, Mrs. GEORGE, Colton.
WILCOX, Mrs. W. W., Colton.
WHITE, Mrs. IRA C., Colton.
WILSON, Mrs. CHAS. D., Colton.
WILKERSON, Mrs. EUGENE B., Colton
WRIGHT, Mrs. SARAH B., Colton.
WOOD, Mrs. JONAS S., San Bernardino.
WOOD, Miss EMMA L., Colton.

AVALON WOMAN'S CLUB.

Los Angeles District. Meets second and fourth Fridays in the reading room at Avalon (Catalina Island), Los Angeles Co., Cal.

OFFICERS.

Mrs. M. E. McFARLAND, Metropole Av. ..... President
Mrs. M. W. WILLIAMS, Seventh St..... Vice-President
Mrs. T. GRAY, Whitley Av. .....Secretary and Treasurer

EXECUTIVE BOARD.

Mrs. S. GLIDDEN, Hill St. Mrs. E. T. WHITNEY, Sumner Av.

MEMBERS.

ADAMS, Mrs. M. E., Marrilla Av.
COMPTON, Mrs. R. S., Catalina Av.
CLOUD, Mrs. J. L., Eucalyptus Av.
DANIELSON, Mrs. O. I., Eucalyptus.
DEWEY, Mrs., Los Angeles, Cal.
DUNLAP, Mrs. W. E., Whitley Av.
FERRIN, Mrs. M. H., Hill St.
FISHER, Mrs. C. A., Crescent Av.
GILL, Mrs. W. H., Whitley Av.
GOULD, Mrs. J. P., Marrilla Av.
GOULDING, Mrs. S. J., Whitley Av.
MATHEWSON, Mrs. J. E., Whitley Av.
MOORE, Mrs. A. S., Crescent Av.
NEWBERRY, Mrs. I. L., Eucalyptus.
WALKER, Mrs. K. S., Whitley Av.
WILLETS, Mrs. D. J., Marrilla Av.
WOODMAN, Mrs. A. G., Whitley Av.

STOCKTON PHILOMATHEAN CLUB.

Alameda District. Organized November 17, 1893. Meets at Stockton, San Joaquin County, Cal.

OFFICERS.

MRS. H. H. HEWLETT, 17 East Oak St..... President
MISS GENEVIEVE PETERS, 1043 El Dorado St.....Corresponding Secretary

MEMBERS.

ALBERTI, Miss B., Stockton.
BUCKLEY, Mrs. W. D., Stockton.
CAMPBELL, Miss BESSIE, Stockton.
CARR, Mrs. A. W., Stockton.
CLARKE, Mrs. F. R., Stockton.
COMPTON, Mrs. H. T., Stockton.
COOK, Mrs. A. H., Stockton.
DODGE, Mrs. H. L., Stockton.
FITCH, Mrs. J. P., Stockton.
FRANKENHEIMER, Mrs. L., Stockton.
FRANKLIN, Mrs. C. C., Stockton.
FRASER, Mrs. P. B., Stockton.
FYFE, Miss ANNA, Stockton.
HAAS, Mrs. C. J., Stockton.
HARRISON, Mrs. A. F., Stockton.
HENDERSON, Miss ELLA, Stockton.
HEWLETT, Mrs. H. H., Stockton.
HOLLEY, Mrs. F. S., Stockton.
HUTCHINSON, Mrs. C. F., Stockton.
KNIGHT, Mrs. R. F., Stockton.
LANXEN, Miss LITA, Stockton.
LADD, Miss JEANETTE, Stockton.
McINTOSH, Mrs. J., Stockton.
MINTA, Mrs. MAY, Stockton.
MUSTO, Miss LEONORA, Stockton.
NEUMILLER, Mrs. W. C., Stockton.
NICOL, Miss SUE, Stockton.
NOBLE, Mrs. A. M., Stockton.
NORTON, Mrs. C. W., Stockton.
NUNAN, Miss KATHERINE, Stockton.
NUNAN, Mrs. J. J., Stockton.
PARSONS, Mrs. E. T., Stockton.
POLLARD, Mrs. FRED, Stockton.
PRATT, Mrs. P., Stockton.
PROLE, Mrs. H. A., Stockton.
ROLLAND, Miss LAURA, Stockton.
ROY, Miss GRACE, Stockton.
RUGGLES, Miss LOTTA, Stockton.
SARGENT, Mrs. C. S., Stockton.
SIX, Mrs. C. L., Stockton.
SMITH, Miss BESSIE, Stockton.
SMITH, Miss N. C., Stockton.
SMITH, Miss RICHARD, Stockton.
TATTERSON, Mrs. GEO., Stockton.
THOMAS, Mrs. W. B., Stockton.
THRESHER, Mrs. W. R., Stockton.
WAGNER, Mrs. L. J., Stockton.
WAKEFIELD, Mrs. CLARKE, Stockton.
WHITE, Miss ETTA, Stockton.
WILLIAMS, Miss HAZEL, Stockton.
WORTHING, Miss RHETA, Stockton.
WRIGHT, Mrs. A., Stockton.
WRIGHT, Mrs. ARTHUR, Stockton.
WURSTER, Mrs. F. W., Stockton.
YOUNG, Mrs. W. J., Stockton.

HANFORD NINETEENTH CENTURY ROUND TABLE CLUB.

San Joaquin Valley District. Organized 1897. Meets at the homes of members at Hanford, Kings County, Cal.

OFFICERS.

Mrs. J. H. DOPKINS, 11th and Harris..... President
Mrs. J. F. DUNLAP, Suburban Residence .....Vice-President
Mrs. M. E. RAGAN, 430 N. Irwin St..... Secretary
Mrs. S. V. WILSON, 118 E. Tenth.....Treasurer

MEMBERS.

BARBOUR, Mrs. J. W., 129 E. Tenth.
BARRETT, Mrs. C. W., 129 West Ivy.
BUCKNER, Mrs. W. V., 120 W. Flor'da.
BURRELL, Mrs. L. A., 118 E. Tenth.
CHAMBERS, Mrs. J., Grangeville.
DODGE, Mrs. G. A., 618 N. Harris.
DOPKINS, Mrs. J. H., 11th & Harris.
DUNLAP, Mrs. J. F., Suburban Res.
DUNHAM, Mrs. L. C., Harris & 11th.
GOODRICH, Mrs. F. M., 118 East Ivy.
HACKETT, Mrs. C. W., Grangeville.
JACOBS, Mrs. A. M., North Irwin.
NEWPORT, Mrs. J. B., North Harris.
RAGAN, Mrs. M. E., 430 N. Irwin.
RAILSBACK, Mrs G. W., Grangev'le.
RICE, Mrs. J. C., 8th & Harris.
SMITH, Mrs. JUDD, 10th & Harris.
WHITE, Mrs. R. G., 616 N. Douty.
WILSON, Mrs. S. V., 118 East Tenth.
WYRUCK, Mrs. JOHN, Suburban Res.

ALHAMBRA WEDNESDAY AFTERNOON CLUB.

Los Angeles District. Organized December 12, 1893. Incorporated 1900. Federated 1900. Meets at Borden Hall, Alhambra, Los Angeles County, Cal.

OFFICERS.

Mrs. F. D. JONES, Alhambra..... President
Mrs. G. T. HANLEY, Alhambra..... First Vice-President
Mrs. F. E. COREY, Alhambra..... Second Vice-President
Mrs. R. PRICE, Alhambra ..... Recording Secretary
Miss M. SCOVELL, Alhambra..... Financial Secretary

MEMBERS.

ANDERSON, Mrs. L. C., Alhambra.
BOONE, Miss LILLIE, Alhambra.
BORDEN, Mrs. GAIL, Alhambra.
BRONAUGH, Mrs. C. A., Alhambra.
BURR, Mrs. J. J., Alhambra.
CARSE, Mrs., Alhambra.
CARTWRIGHT, Mrs. B. B., Alhambra.
COREY, Mrs. F. E., Alhambra.
CRAMER, Mrs. J. M., Alhambra.
CROW, Mrs. S. D., Alhambra.
CUMMINGS, Miss L. MAY, Los Angeles.
DONAHUE, Mrs. F. S., Alhambra.
ELWOOD, Mrs. F. B., Alhambra.
EMMERTON, Mrs. E., San Gabriel.
ENGLISH, Mrs. C. E., Alhambra.
FARGO, Mrs. D. W., San Gabriel.
HAIG, Mrs. MORTON, Alhambra.
HANLEY, Mrs. G. T., Alhambra.
HUDSON, Mrs. S. W., Alhambra.
JAQUES, Mrs. J. F., Alhambra.
JONES, Mrs. F. D., Alhambra.
LAMME, Mrs. E. R., Alhambra.
LAWSON, Mrs. W. F., Alhambra.
LEE, Miss HELEN M., Alhambra.
LISTER, Mrs. T. E., Alhambra.
LORD, Mrs. T. N., Alhambra.
McDONALD, Mrs. H. D., Alhambra.
McLAREN, Mrs. JAS., Alhambra.
MILLER, Mrs. CHAS., Alhambra.
NORTHRUP, Mrs. W. M., Alhambra.
PHILLIPS, Mrs., South Pasadena.
POWELL, Mrs. L. S., Alhambra.
PRICE, Mrs. R., Alhambra.
ROACHE, Miss B. W., Alhambra.
ROSE, Mrs. H. E., Alhambra.
SCOVELL, Miss M., Alhambra.
SHAIFFER, Mrs. S., Alhambra.
STEVENS, Mrs. W. O., San Gabriel.
TEAGARDEN, Mrs. J. B., Alhambra.
VALK, Mrs. F. E., Alhambra.
WHEAT, Mrs. C. A., Alhambra.
WHITTEMORE, Mrs. W. H., Alhambra.
WICKERD, Mrs. H. M., Alhambra.
WILLIAMS, Mrs. J. J., Alhambra.
WILSON, Mrs. JESSIE, Alhambra.
WUEST, Mrs. S. F., Alhambra.

PACIFIC MAIL STEAMSHIP CO

THE SEMI-TROPICAL ROUTE.

REALIZING that a great share of the Pleasure Travel of the American continent, instead of continuing over the beaten paths of Europe, is being diverted to the far more novel and interesting scenes of the Far East, the PACIFIC MAIL has made preparations to satisfy every demand of the most exacting tourist.

The luxurious appointments, the immense size, the great speed hitherto known only to a very few of the Atlantic liners—and to them but recently—are duplicated or improved upon in the new and magnificent PACIFIC MAIL steamships, now plying between SAN FRANCISCO and HAWAII, JAPAN, CHINA, the Philippines and Australia.

Pacific Mail S. S. Co.'s Trans-Pacific Fleet.

S. S. "Manchuria," twin screws . . .	27,000 tons
S. S. "Mongolia," twin screws . . .	27,000 tons
S. S. "Korea," twin screws	18,000 tons
S. S. "Siberia," twin screws	18,000 tons
S. S. "China"	10,200 tons

For information apply to

A. G. D. KERRELL, General Passenger Agent,

Mail Dock, 1st and Brannan Sts., San Francisco, Cal.

Veuve Clicquot

SEC---Yellow Label
BRUT---Gold Label

NO BETTER

Cruse & Fils Freres
Red and White Wines

AMI VIGNIER (INC.)

PACIFIC COAST AGENCY

Temporary : S. E. Cor. Battery and Broadway Sts.

JOHN A. BOYD H. SCHIMMEL

SCHIMMEL & BOYD

(Formerly under Occidental Hotel)

HIGH-CLASS TAILORING

AT MODERATE PRICES

We have a complete assortment of Woolens, tailored under our personal supervision. WE guarantee YOU satisfaction.

543 Van Ness Ave., near Golden Gate Ave.

Choicest Collection of

CUT FLOWERS and PLANTS

Sievers Floral Co.

Phones, Franklin 1014 and 1015

1660 California Street, Between Van Ness Ave. and Polk Street

PACIFIC-UNION CLUB.

Clubhouse, 1882 Washington Street, San Francisco. Telephone Franklin 1778.

The Pacific-Union Club is a consolidation of the Pacific and Union Clubs —two social organizations that existed in San Francisco, the Pacific since the year 1852 and the Union since 1854. These two clubs were consolidated in February, 1889, under the name of the Pacific-Union Club. It is one of the noted and exclusive clubs of San Francisco, elegant in its appointments, luxurious in its accommodations; and is provided with an excellent library, as well as all current literature of unexceptional features.

OFFICERS.

EDGAR J. DE PUE..... President
F. W. VAN SICKLEN..... Vice-President
C. K. McINTOSH..... Treasurer
G. A. POPE..... Secretary
THOS. J. COLEMAN.....Assistant Secretary and Manager

DIRECTORS 1906-1907.

EDGAR J. DE PUE.
F. W. VAN SICKLEN.
C. K. McINTOSH.
G. A. POPE.
FRANCIS J. CAROLAN.
WALTER S. MARTIN.
CARTER P. POMEROY.
GEO. W. SPENCER.

HONORARY LIFE MEMBER.

JAMES T. BOYD.

MEMBERS.

ABBOT, GEO., Portland, Ore.
ABBOT, S. L., 316 Montgomery.
ADDISON, T., Union Sav. B. Bldg., Oak.
AGAR, JOHN G., 1692 Fillmore.
AINSWORTH F. K., 72 San Pablo, Oak.
AINSWORTH, J. C., Portland, Ore.
ALEXANDER, CHAS. B., 120 Broadway, New York.
ALEXANDER, W. McK., 426 California.
ALTON, THOS., 240 Second.
ANDERSON, F. B., Bank of California.
ANDERSON, H. F., Santa Cruz, Cal.
ANDREW, ADAM, 6th and Brannan.
ARMSBY, J. K., 627 Howard.
AUGSBURY, J. C., Pac.-Union Club.
AVERY, W. H., 217 Brannan.
BABCOCK, HARRY, 2660 Scott.
BABCOCK, WM., San Rafael, Cal.
BACHMAN, I. A., Napa Junction, Cal.
BAKER, WAKEFIELD, 115 Berry.
BALDWIN, A. S., ~~1692 Fillmore.~~
BAILEY, JAS. D., 1915 Franklin.
BARBOUR, T. J., Pacific-Union Club.
BATCHELDER, G. A., 804 Kohl Bldg.
BATES, GEO. E., 2767 Clay.
BAUM, A. R., Cent. Bk. Bldg, Oakland.
BEAL, C. N., ~~1368 Geary.~~
BEALE, TRUXTUN, 1070 B'way, Oak'ld.
BEAVER, F. H., 414 Montgomery.
BENSON, JOHN, 502 California.
BERG, WM., ~~212 California.~~
BERGIN, THOS. I., 2012 Jackson.
BERMINGHAM, JOHN, 416 Jackson.
BERMINGHAM, JOHN, Jr., Pinole, Cal.
BERRY, T. B., 410 Kohl Bldg.
BERRY, W. F., 464 California.
BEYLARD, E. D., San Mateo, Cal.
BICKFORD, C. E., 210 East.
BISHOP, CHAS. R., Berkeley, Cal.
BISHOP, EDW., 2309 Washington.
BISHOP, FRANK, 2309 Washington.
BISHOP, THOS. P., 2309 Washington.
BISHOP, JAS. H., 2309 Washington.
BISSELL, W. A., Alameda, Cal.
BLAISDELL, N., ~~222 Sansome.~~
BLANDING, GORDON, Belvedere, Cal.
BLISS, D. L., Tahoe City.
BLISS, D. L., Jr., Tahoe City.
BLISS, WALTER D., ~~St. Francis Hotel.~~
BLODGETT, H. A., Bakersfield, Cal.
BOARDMAN, GEO. C., ~~3548 Jackson.~~
BOCQUERAZ, L., ~~Union Trust Bldg.~~
BOLTON, R. C., 2345 Broadway.
BOOMER, A. H., Pacific-Union Club.
BONNY, BRUCE, Shreve & Co.
BOREL, ANTOINE, Kohl Bldg.
BOTHIN, HENRY E., 604 Mission.
BOURN, W. B., 2550 Webster.
BOWIE, A. J., Nagasaki, Japan.
BOWLES, P. E., Amer. Nat. Bank.
BOYD, COLIN M., Pacific-Union Club.
BOYD, GEO. D., San Rafael, Cal.
BOYD, JOHN F., San Rafael, Cal.
BOYD, JAS. T., 1207 Gough.
BRADEN, E. B., 416 Montgomery.
BRADLEY, F. W., 2661 Broadway.
BRATNOBER, H., St. Mungo Bldg.
BREEDEN, H. C., 2770 Broadway.
BREVOORT, W. H., 71 Cent. Pk., N. Y.
BREYFOGEL E. S., St. Louis, Mo.
BRITTAIN, N. J., Pacific-Union Club.
BRITTON, JOHN A., 925 Franklin.
BROWNE, ROSS E., St. Mungo Bldg.
BRUCE, ROBT., 416 Jackson.
BRUGUIERE, E. A., Monterey, Cal.
BUCK, F. H., Vacaville, Cal.
BUCKBEE, S. C., 1366 Sutter.
BUCKBEE, S. G., 1366 Sutter.
BUCKINGHAM, G. H., Kohl Bldg.
BULLOCK, T. S., Sonora, Cal.
BURGER, SAMUEL, Stockton & Beach.
BURKE, R., Laurelwood, S. Clara Co.
BURRAGE, A. C., 85 Ames Bldg., Bostn.
BUTLER, GEO. E., Ross, Cal.
BUTTERS, CHAS., 298 Steuart.
BUTTERS, H. A., 1172 Broadway, Oak.
BYRNE, J. W., Pacific-Union Club.
CAETANI, GELASIO, Kellogg, Idaho.
CANAC-MARQUIS, Dr., 1380 Sutter
CALVIN, E. E., Ferry Bldg.
CAROLAN, FRANCIS J., Burlingame
CARR, RICHARD B., 16th and Folsom.
CARRIGAN, ANDREW, 131 Kansas.
CASEY, MAURICE, 2906 Broadway.
CASEY, WM. J., 23d Av., E. Oakland.
CENTER, ALEX., Pacific-Union Club.
CHAMBERS, EDW., Los Angeles, Cal.
CHANSLOR, J. A., Kohl Bldg.
CHAPMAN, W. B., 628 Montgomery.
CHASE, H. B., 1414 Post.
CHESEBROUGH, A., 426 California.
CHESEBROUGH, H. C., 234 California.
CHEYNEY, S. W., Kohl Bldg.
CHICKERING, W. H., 222 Sansome.
CLARK, CHAS. W., San Mateo, Cal.
CLARK, E. H., 1414 Post.
CLARK, FRED, 1414 Post.
CLARK, WARREN D., 426 California.
COCHRAN, GEO. I., Los Angeles, Cal.
COFRAN, JOHN W. G., Chicago, Ill.
COLEMAN, JAS. V., 2812 Washington.
COLEMAN, ROBT. L., Burlingame, Cal.
CONRAD, J. G., London, England.
COOPER, GEO. D., 2009 Buchanan.
COOPER, J. A., 2723 Pacific Av.
COPE, W. B., 1860 Webster.
CORBET, BURKE, 2650 Scott.
CORMAC, T. E. K., 1107 Jefferson, Oak.
CORNING, C. R., 36 Wall, New York.
COWLES, W. N., Pacific-Union Club.
CRESWELL, H. T., 2412 Webster.
CROCKER, CHAS. T., San Mateo, Cal.
CROCKER, GEO., Crocker Bldg.
CROCKER, H. J., 2301 Laguna.
CROCKER, W. H., Crocker Bldg.
CROOKS, J. J., San Rafael, Cal.
CUSHING, S. B., Mill Valley, Cal.
DAVIS, R. J., 604 Mission.

DAVIS, W. S., 1224 Buchanan.
DAY, CLINTON, Pacific-Union Club.
DEAN, W. E., 818 Kohl Bldg.
DEAN, W. L., Palm Av., San Rafael.
DE FOREST, A. T., 16th and Folsom.
DE GUIGNE, C., San Mateo, Cal.
DE MARVILLE, H. B., 1424 Gough.
DE PUE, EDGAR J., 324 Montgomery.
DE RUYTER, J. E., 1724 Broadway.
DE SABLA, E. J., S. F. Gas & Elec. Co.
DE VECCHI, Dr. P., 2332 Pine.
DEARBORN, GEO. S., 426 California.
DELMAS, D. M., 120 B'way, New York.
DENMAN, JAS., 3808 Clay.
DENMAN, W., 608 Kohl Bldg.
DEERING, CHAS. J., 2023 Broderick.
DEVLIN, R. T., Sacramento, Cal.
DICK, A. D., California & Montgomery.
DIMOND, E. R., 426 California.
DINGEE, W. J., 1249 Franklin.
DOAK, DAVID P., Pacific-Union Club.
DODD, W. G., Cosmos Club.
DONOHOE, P. J., Donohoe-Kelly Bank.
DONOHOE, E., 100 Montgomery.
DONOHOE, J. A., Donohoe-Kelly Bank.
DORR, L. L., 2459 Jackson.
DROWN, A. N., 75 Sutter.
DRUM, F. G., 1414 Post.
DRYSDALE, DANIEL, 1006 16th, Oak.
DUNNE, P. F., 72 S. Pablo, Oakland.
DUNPHY, CHAS. J., Hopland, Cal.
DUTTON, H. J., 401 California.
DUTTON, WM. J., 401 California.
EARL, D. W., 2121 Laguna.
EDWARDS, L. B., 317 Lyon.
EELLS, CHAS. P., 2415 Pierce.
EYRE, EDW. L., Merch. Exch. Bldg.
FAGAN, JAS. J., Crocker Nat. Bank.
FASSET, J. SLOAT, Elmira, N. Y.
FAYMONVILLE, B., 401 California.
FEE, CHAS. S., Southern Pacific Co.
FELTON, C. N., Menlo Park, Cal.
FELTON, C. N., Jr., Menlo Park, Cal.
FENWICK, F. M., 2252 Broadway.
FERGUSON, J. C. H., 228 Folsom.
FERRIS, JOHN W., 420 Kohl Bldg.
FILER, W. G., Alta Club, Salt Lake.
FITZHUGH, W. M., Pacific-Union Club.
FLOOD, JAS. L., 2120 Broadway.
FLOURNOY, JOHN, 2260 Vallejo.
FOLGER, E. R., Howard and Spear.
FOLGER, J. A., Howard and Spear.
FOLLANSBEE, J. G., 1414 Post.
FORD, TIREY L., Oak. & Broderick.
FORTMANN, H. T., 74 Folsom.
FORSYTH, R., 1697 Vallejo.
FOSTER, A. W., Ferry Bldg.
FOSTER, CHAS. J., Shreve & Co.
FREEMAN, A. G., 627 Howard.
FROELICH, C., Pacific-Union Club.
FRY, ROBT. D., 20 Walnut.
FULLER WM. P., 412 12th, Oakland.
GAGE, E. B., Tombstone, Ariz.
GARBER, JOHN, Berkeley, Cal.
GARRITT, GEO. S., National Tube Co.
GERBER, W. E. Sacramento, Cal.
GIRVIN, R. D., Merch. Exch. Bldg.
GIVENS, C. S., Pacific-Union Club.
GLASS, LOUIS, Telephone Co.
GOODALL, ARTHUR, Drytown, Cal.
GOODALL, C. M., 150 Lake, Oakland.
GOODALL, E., 1317 Jackson, Oakland.
GOODALL, HARRY W., 8 Mission.
GOODFELLOW, W. S., 925 5th, Oakld.
GOODWIN, J. W., 3001 Jackson.
GORHAM, H. M., 603 Fay Bldg., Los An.
GRAHAM, WM. M., Santa Barbara.
GRANT, J. D., Burlingame, Cal.
GRANT, TOM C., 2027 Sutter.
GREEN, BURTON E., Los Angeles.
GREEN, CHAS. E., Crocker Nat. Bank.
GREENWAY, E. M., Bohemian Club.
GREENWOOD, G. D., 203 Tel., Oaklnd.
GREGG, WEL., Jr., Crocker Nat. Bank.
GRIFFITH, C. L., Pleasanton, Cal.
GROW, CHAS. A., 2510 Fillmore.
GUNN, J. O'B., 143 Montgomery.
HAGGIN, L. T., 1414 Post.
HALDAN, E. B., 482 California.
HALL, GEO. E., San Jose, Cal.
HALSEY, N. W., 49 Wall, New York.
HAMILTON, ALEX., 115 Berry.
HAMILTON, A. C., Santa Monica, Cal.
HAMMOND, A. B., 2252 Broadway.
HANFORD, R. G., Folsom, Cal.
HANIFY, JOHN R., Folsom & Steuart.
HANNAM, W. H., 58 Clay.
HARRIES, W. H., Hong. & Shang. Bk.
HARRIMAN, E. H., 120 B'way, N. Y.
HARRISON, F. B., 43 Cedar, New York.
HARRISON, WM. G., Olympic Club.
HARRISON, R. C., Franklin & Sutter.
HART, J. A., 25 Brown Av., San Jose.
HARVEY, F. H., Galt, Cal.
HARVEY, J. D., 2555 Webster.
HAVENS, F. C., Union S. Bk. Bldg., Oak.
HAWES, A. G., 929 Guerrero.
HAYDEN, BRUCE, 131 Kansas.
HAYNE, DUNCAN, 302 California.
HEARST, W. R., Examiner.
HECHTMAN, A. J., Kohl Bldg.
HELLMAN, A. C., 317 Kohl Bldg.
HENEY, FRANCIS J., 1109 Franklin.
HENSHAW, F. W., Sutter & Franklin.
HENSHAW, W. G., Sav. Bk. Bldg., Oak.
HERRIN, W. F., R. 7, Ferry Bldg.
HIBBERD, I. N., Pier 4, S. F.
HICKS, F. S., Bradbury Bldg., Los Ang.
HILL, H. C., 69 State, Salt Lake.
HILL, H. L., Tahoe Tav., Lake Tahoe.
HIND, GEO. U., 236 San Jose Av.
HOFFMAN, S., Box 707, S. F.
HOLBROOK, CHAS., 1802 Washington.
HOLMAN, A., The Union, Sacramento.
HOOD, WM., Ferry Bldg.
HOOKER, C. O., 501 Market.
HOOKER, R. G., 501 Market.
HOPKINS, E. W., 735 4th St.
HOPKINS, SHERWOOD, 735 4th St.
HOPKINS, TIMOTHY, 1860 Webster.
HOPKINS, W. E., 836 Turk.
HOWARD, C. W., El Quito, S. Clara Co.
HOWARD, J. L., 340 Steuart.
HOWELL, J. R., Pacific-Union Club.
HOYLE, PETRIE, London, England.
HUBBARD, SAM., 98 Montecito, Oakld.
HUNTINGTON, T. W., 2403 Fillmore.
HUSSEY, H. P., 35 W. 33d, New York.
HUTCHINSON, JOS., 1117 Mission.
IRWIN, W. G., 2180 Washington.
IVES, GEO. I., Pacific-Union Club.
IVES, STEPHEN D., 401 California.
JACKSON, ANDREW, Napa Soda Sps.
JANIN, LOUIS, Gaviota, S. Barbara Co.
JANIN, HENRY, 14 Wall, New York.
JAYNES, FRANK, 1007 Oak, Oakland.
JENNINGS, H., Pacific-Union Club.
JEROME, H. A., Pacific-Union Club.
JOHNSON, C. R., 909 Monadnock Bldg.
JOHNSON, S. O., McCloud, Cal.
JOHNSON, WM. P., 722 Montgomery.
JONES, JOHN P., Santa Monica, Cal.
JONES, SAMUEL, Pacific-Union Club.
JONES, S. L., Santa Monica, Cal.
KAINS, A. C., Canadian Bk. of Com.
KEENEY, JAS. W., 2220 Clay.
KEICKHOFF, W. G., Los Angeles.
KELLER, W. E., 925 W 3d, L. A.
KELLOG, L. O., Pacific-Union Club.
KELLOG, M. B., 2424 Pacific Av.
KERR, MARK B., Tonopah, Nev.
KERR, WM. WATT, 2605 California.
KEYES, A. D., 1022 Monadnock Bldg.
KEYES, W. S., Pacific Union Club.
KIEL, HUGO D., ~~626 Market~~.
KILPATRICK, F., Pacific-Union Club.
KING, F. B., Wells, F. & Nev. Nat. Bk.
KINNEY, E. H., 19th and Minnesota.
KIRKPATRICK, J. C., 2123 California.
KITTLE, W. S., 2525 Steiner.
KLINE, G. W., 2822 Claremont, Oakld.
KNIGHT, GEO. A., Sherwood, Cal.
KNIGHT, SAMUEL, 1860 Webster.
KNOWLES, HARRY J., 208 Battery.
KOHL, C. F., Kohl Bldg.
KRUTTSCHNITT, J., Chicago, Ill.
KOLLOCK, F. N., Jr., 1115 Bway, Ok'ld.
LA BOYTEAUX, W. H., 2606 Pacific Av.
LANDERS, W. J., 2321 Buchanan.
LANE, CHAS. D., 1817 Laguna.
LANE, FRED. J., 2020 Broderick.
LARKIN, A. O., Portsmouth, N. H.
LATHROP, C. G., Stanford University.
LAWSON, JOHN, 416 Jackson.

HENRY T. SCOTT
President

LOUIS GLASS
Vice-Pres. and Gen. Mgr.

THE PACIFIC TELEPHONE AND TELEGRAPH COMPANY

LOCAL

Under a schedule of rates adjusted to meet the needs of all users, from the smallest to the largest, this company is rebuilding its local service, keeping pace with the rebuilding of San Francisco

LONG DISTANCE

This company furnishes long-distance service, over lines of the highest efficiency, to all points in California, Oregon, Washington and Nevada

CHAPMAN & WILBERFORCE

ESTABLISHED 1881

IMPORTERS AND WINE MERCHANTS

SPECIALTY: All well known brands of Champagne, including Vintage and London Market wines.

Sparkling Hocks and Moselles

Vintage Clarets and Sauternes

Vintage Hocks and Moselles

Cuvillier's Fine Champagne Brandy 1870

Peter Dawson's Scotch Whiskies

Brown Forman's Old Forester Bourbon

Etc. Etc. Etc.

OFFICES: Montgomery Block, 628 Montgomery Street

SAN FRANCISCO

Telephone Temporary 1319

LEGGETT, F. H., Pacific-Union Club.
LENT, EUGENE, 1549 Octavia.
LENT, GEO. H., 2229 Washington.
LESTER, W. E., 1900 Webster.
LEWIS, GEO. B., Shreve & Co.
LINDLEY, C. H., St. Mungo Bldg.
LIPMAN, F. L., Wells, F. Nev. Nat. Bk.
LLOYD, JOHN, Pacific-Union Club.
LLOYD, R. H., 2520 Sacramento.
LUKENS, E. G., 1362 Jackson, Oakland.
LUND, HENRY, 628 Montgomery.
LUSK, F. C., Chico, Cal.
LYMAN, CHAS. G., Pacific-Union Club.
MACDONALD, A. S., 509 16th, Oakland.
MACDONOUGH, J. M., 1692 Fillmore.
MACDONOUGH, W.O. B., Redwood City.
MACKENZIE, J. H., 2661 Broadway.
MACKEY, C. H., Postal Telegraph Co.
MACKEY, F. J., Pacific-Union Club.
MACKINTOSH, W., Bk. of Cal., Port'ld.
MACKINTOSH, WM., Portland, Ore.
MACMONAGLE, Dr. B., 1316 Sutter.
MADISON, FRANK D., Kohl Bldg.
MADDOX, KNOX, 3232 Pacific Av.
MAGEE, THOS., Jr., 5 Montgomery.
MAGEE, W. A., 5 Montgomery.
MANN, H. R., 464 10th, Oakland.
MANSFIELD, W. D., 218 Presidio Ter.
MARTIN, JOHN, Franklin and Ellis.
MARTIN, P. D., ~~2040 Broadway.~~
MARTIN, W. S., 1860 Webster.
MARTIN, W. H., Pacific-Union Club.
MARYE, GEO. T., Jr., 345 Haight.
MAXWELL, GEO. H., Pac.-Union Club.
MAXWELL, J. W. C., Pac.-Union Club.
MEE, J. H., 1808 Fillmore.
MENDELL, GEO. H., 401 California.
MERRILL, J. F., 3201 California.
METSON, W. H., 1101 Laguna.
MEYER, H. L. E., California St.
MEYER, H. L. E., Jr., California.
MEYER, J. HENRY, Kohl Bldg.
MICHAEL, M. F., Kohl Bldg.
MICHAELS, C. F., 2d and Townsend.
MILLER, C. O. G., 2015 Broadway.
MILLER, H. M. A., 502 California.
MILLER, JOHN B., Los Angeles, Cal.
MILLER, W. S., 1160 B'way, Oakland.
MILLS, D. O., ~~832 Octavia.~~
MINTZER, WM., 2300 Pacific Av.
MIZNER, LANSING, Pac.-Union Club.
MOFFITT, H. C., 1818 Broadway.
MONTAGUE, W. W., 271 23d Av.
MONTEAGLE, L. F., 2516 Pacific Av.
MONROE, C., Cal. Club, Los Angeles.
MOODY, F. S., Pacific-Union Club.
MOORE, A. A., 957 Broadway, Oakland.
MOORE, A. A., Jr., 115 10th.
MOORE, C. C., 3100 Washington.
MOORE, GEO. A., 2404 Broadway.
MOORE, J. J., 11 Steuart.
MOORE, P. P., Jackson St. ~~Bulkhead.~~
MOORE, R. S., Scott-Moore Iron Wks.
MORGAN, PERCY T., 180 Townsend.
MORRISON, A. F., 1860 Webster.
MORROW, R. F., 822 Kohl Bldg.
MORROW, W. G., 822 Kohl Bldg.
MORROW, W. W., Pacific-Union Club.
MORTON, H. D., 138 Fremont.
MORTON, HY. J., 7th and Townsend.
MOSES, C. S., Adobe Ranch, Madera Co.
MOSELEY, A. S., ~~116 Kohl Bldg.~~
MOULTON, I. F., Bank of California.
MULLALY, T., Oak and Broderick.
MULLINS, CHAS. F., 1809 Gough.
MURDOCH, W. C., Powell and Market.
MURPHY, D. T., Pacific-Union Club.
MURPHY, EUG. B., 1549 Octavia.
MURPHY, S. G., Paris, France.
McAFEE, L. C., Pacific-Union Club.
McALLISTER, M. H., 2436 Jackson.
McBEAN, P. McG., Box 468, S. F.
McBEAN, ATHOL, Box 468, S. F.
McCALEB, THOS., Union Club, N. Y.
McCONE, A. J., Nev. Eng. Wks., Reno.
McCORMICK, E. O., Chicago, Ill.
McCREERY, L., Pacific-Union Club.
McCREERY, R., cr. Baldwin & Howell.
McCUTCHEN, E. J., 1860 Webster.
McENERNEY, G., 1416 Post.
McINTOSH, C. K., S. F. National Bk.
McKEE, JOHN D., 464 California.
McKINSTRY, J. C., 2323 Washington.
McKITTRICK, W. H., Bakersfield, Cal.
McLAUGHLIN, FRANK, Santa Cruz.
McNAB, GAVIN, 1435 Fillmore.
McNEAR, F. W., 502 California.
McNEAR, GEO. W., Jr., 502 California.
McNEAR, GEO. W., 502 California.
McNEAR, J. A., 957 Linden, Oakland.
McNUTT, W. F., 2511 Pacific Av.
NEWHALL, E. W., 114 Battery.
NEWHALL, GEO. A., 114 Battery.
NEWHALL, W. MAYO, 114 Battery.
NEWHALL, W. S., Cal. Club, L. Ang.
NEWLANDS, F. G., 2123 California.
NICKEL, J. Le ROY, 862 Howard.
NIXON, GEO. S., Winnemucca, Nev.
OTHOUT, WM., Santa Barbara, Cal.
OTIS, JAMES, 2231 Broadway.
OXNARD, ROBT., 2104 Broadway.
OXNARD, JAS. G., 32 Nassau, N. Y.
PAGE, ARTHUR, 414 Montgomery.
PAGE, CALVIN, 502 California.
PAGE, CHAS., 1860 Webster.
PAGE, GEO. T., 414 Montgomery.
PARROTT, JOHN, Chico, Cal.
PARROTT, L. B., 2616 Dana, Berkeley.
PAYNE, R. W., 2848 California.
PAYNE, W. H., 280 Broadway, N. Y.
PAYNE, THEO. F., 1423 Sutter.
PAYSON, A. H., San Mateo, Cal.
PEASE, R. H., 2600 Pacific Av.
PELTIER, GEO. W., Sacramento, Cal.
PENROSE, R. A. F., Jr., Philadelphia.
PERKINS, G. C., 1317 Jackson, Oakland.
PERKINS, H. C., 15 Broad, New York.
PHELAN, J. D., 708 Market.
PIERCE, WM., Suisun, Cal.
PIERCE, W. FRANK, 1000 Chestnut.
PILLSBURY, E. S., Kohl Bldg.
PILLSBURY, H. D., Kohl Bldg.
PINCKARD, GEO. M., San Rafael, Cal.
PISSISS, ALBERT, James Flood Bldg.
PLATT, H. G., Pacific-Union Club.
POLLOK, ALLAN, ~~2469 Pacific Av.~~
POMEROY, C. P., Kohl Bldg.
POND, E. B., 2617 Pacific Av.
PONIATOWSKI, A., Br. Ex. Bldg., N.Y.
POPE, GEO. A., 2063 Van Ness Av.
PORTER, J. A., Denver Club, Colorado.
PORTER, W. R., Watsonville, Cal.
PORTER, W. S., 1108 Kohl Bldg.
POSTLEY, STERLING, Pac.-Un. Club.
POWERS, GEO. H., 1822 Pacific Av.
PRINGLE, JAS. R., 502 California.
QUAY, JOS. M., Pacific-Union Club.
RALSTON, W. C., Fulton Iron Works.
RANDOLPH, D. L., 1251 Charles, Alam.
RATHBONE, J. L., Pacific-Union Club.
REDDING, JOS. D., 74 Broadway, N.Y.
REDINGTON, W. P., 625 3d.
REID, JAS. W., 2325 Gough.
REID, M. J., 2325 Gough.
REID, WHITELAW, London, England.
REQUA, M. L., Dooly Blk., Salt Lake.
RHEEM, W. H., 949 Filbert, Oakland.
RICHTER, C. M., Pacific-Union Club.
RIDEOUT, N. D., 464 California.
RITHET, R. P., 502 California.
ROBBINS, L. M., 604 Kohl Bldg.
ROBINS, T., 2023 Pine, Philadelphia.
ROLPH, JAS., Jr., 236 San Jose Av.
ROSE, A. W., 22 E. 57th, New York.
RUNYON, CHAS. F., ~~218 Spear.~~
RUNYON, E. W., Central Trust Co.
RUSSELL, W. F., 85 Ames Blg., Boston.
RYER, F. F., Hotel Del Monte, Cal.
SAWYER, HOUGHTON, 1361 Post.
SCHILLING, A., 2d and Folsom.
SCHUMACHER, T. M., Chicago, Ill.
SCHUSSLER, H., Spring V. W. Co.
SCHWERIN, R. P., 1st and Brannan.
SCOFIELD, D. G., 1028 10th, Oakland.
SCOTT, A. L., 7th and Townsend.
SCOTT, G. W., 1723 Cent. Av., Alameda.
SCOTT, H. T., Pac. States Tel. Co.
SCOTT, H. H., 2d and Oak, Oakland.
SCOTT, L. I., Burlingame, Cal.
SELFRIDGE, GRANT, 1316 Sutter.
SEWALL, O. T., 426 California.
SHARON, F. W., 2123 California.

SHELDON, L. C., Kohl Bldg.
SHEPARD, A. D., 1592 Geary.
SHIELS, GEO., Octavia and Sutter.
SIEBERT, F. J., Cal. Club, Los Angeles.
SIMPKINS, H. R., Burlingame, Cal.
SKINNER, D. E., 116 Battery.
SLOANE, H. T., Van Ness and Sutter.
SMALL, N. H. 416 Jackson.
SMITH, C. W., 625 3d.
SMITH, F. M., Albany Blk., Oakland.
SMITH HIRAM C., Pacific Lumber Co.
SMITH, JAMES B., 340 Steuart.
SMITH, N. T., Oakland Cal.
SMITH, SIDNEY V., 516 Montgomery.
SPAULDING, Z. S., 502 California.
SPENCER, GEO. W., 458 9th, Oakland.
SPENCER, J. C., 836 Turk.
SPERRY, GEO. B., Burlingame, Cal.
SPRAGUE, R. H., Adaline, Louisiana.
SPRECKELS, A. B., Sausalito, Cal.
SPRECKELS, CLAUS, Mut. S. B. Bldg.
SPRECKELS, J. D., 2095 Pacific Av.
SPRECKELS, J. D., Jr., 58 Clay.
SPRECKELS, R., Gough and Pac. Av.
SPRING, JOHN H., Berkeley, Cal.
SPROULE, WM., 71 Broadway, N. Y.
STAFFORD, W. G., 214 East.
STANFORD, J. W., Warm Spgs., Alam.
STARR, GEO. E., Oak and Broderick.
STARR GEO. W., Grass Valley, Cal.
STARROW, S., Union Tr. Bldg., Los An.
STEINHART, IGNATZ, Anglo-Cal. Bk.
STEINHART, SIG., Anglo-Cal. Bank.
STETSON, JAS. B., 1801 Van Ness Av.
STETSON, H. N., 1031 Fillmore.
STILLMAN, STANLEY, 2201 Buchanan.
STONE, A. L., Oakland, Cal.
STONE, WALTER, C., Goldfield, Nev.
STOW, V., 725 Mission.
STUBBS, JOHN C., 135 Adams, Chicago.
SUTTON, ALBERT, 2217 Bush.
SWAN, B. R., 222 Sansome
SWAYNE, R. H., Howard St. Dock.
TALBOT, WM. H., Foot of 3d.
TALBOT, F. C., foot of Third.
TALLANT, F. W., 2321 Buchanan.
TAMS, SAMPSON, Pac.-Union Club.
TAYLOR, AUGUSTUS, 298 Steuart.
TAYLOR, C. D., 207 Monadnock Bldg.
TAYLOR, HENRY B., 704 8th, Oak'ld.
TAYLOR, H. H., 85 Octavia.
TAYLOR, WM. HINCKLEY, Oakland.
TAYLOR, WM. H., 298 Steuart.
TAYLOR, WM. H., Jr., 298 Steuart.
TENNEY, E. D., 502 California.
TERRY, JOS. E., Sacramento, Cal.
TESCHMACHER, H. E., Boston, Mas.
TEVIS, H. L., Alma, Cal.
TEVIS, W. S., Bakersfield, Cal.
THANE, A. F., Union Bk. Bldg., Oakld.
THOMAS, F. F., Gwine Mine, Calav. Co.
THORNE, W. D., 1434 Post.
TILLMANN, F. Jr., 1001 Clay, Oakland.
TITUS, LOUIS, Union Bk. Bldg., Oakld.
TOBEY, W. D., Palo Alto, Cal.
TOBIN, JOS. S., Hibernia Bank.
TUBBS, ALFRED S., Kohl Bldg.
TUBBS, WM. B., Kohl Bldg.
TUCKER, JAS. E., Pacific-Union Club.
TUTTLE, C. W., Colusa, Cal.
TWIGGS, JOHN W., 2102 California.
UMBSEN, G. H., 20 Montgomery.
UNDERHILL, F. T., Santa Barbara.
UPHAM, ISAAC, 17th and Folsom.
VAN ARSDALE, W. W., Alameda, Cal.
VAN BERGEN H., 2576 Washington.
VAN BERGEN, J. W., 806 Ashbury.
VAN FLEET, W. C., 2020 Pacific Av.
VAN NESS, T. C., 1921 Octavia.
VAN SICKLEN, F. W., Hathaway Whf.
VOLKMANN, GEO. F., 2307 Broadway.
VOORHIES, A. H., 2111 California.
VOWINCKEL, F. W., 1200 Octavia.
WAGNER, HENRY L., 2339 Bush.
WALLACE, WM. T., Berkeley, Cal.
WALSH E. M., 98 Monte Vista, Oakld.
WALSH, JAS. E., 2120 Broadway.
WATKINS, A. A., 1023 O'Farrell.
WATSON, A. B., 1221 Polk.
WATSON, D. S., 1221 Polk.
WATT, ROBT., 2d and S. Park.
WATT, ROLLA V., Pine and Fillmore.
WEAVER, LLOYD, South Bend, Ind.
WEBBER, GEO. E., Pacific-Union Club.
WEEKS, CHAS. PETER, 2217 Bush.
WEINMANN, LOUIS, 401 California.
WEIR, W. B., 2030 Jackson.
WELCH, ANDREW P., 502 California.
WELCH, CHAS. J., 502 California.
WELCH, J. C., 2828 Washington.
WELLS, A. G., Los Angeles, Cal.
WENDLING, G. X., 626 Market.
WEST, FRANK, Stockton, Cal.
WHEATON, GEO., 154 Lake, Oakland.
WHEELER, E. G., 1243 Franklin.
WHEELER, C. S., 2413 Washington.
WHITING D., Cal. Club, Los Angeles.
WHITNEY, PARKER, Rocklin, Cal.
WHITNEY, J. PARKER, Rocklin, Cal.
WHITTELL, GEO., 75 Sutter.
WHITTELL, G., Jr., Pac.-Union Club.
WHITTIER, W. F., 2928 Jackson.
WHITTIER, W. R., 2025 Jackson.
WHITWELL, F. S., Boston, Mass.
WILCOX, A. H., Wilcox Bldg., Los. An.
WILLIAMS, I. B., 16th and Folsom.
WILLIAMS, THOS. H., 2900 Pacific Av.
WILLIAMSON, A. B., 416 Jackson.
WILSON, JAS. K., S. F. Nat. Bank.
WILSON, J. SCOTT, 3640 Washington.
WILSON, M. S., 1860 Webster.
WILTSEE, E. A., 111 Broadway, N. Y.
WINSLOW, C. R., 87 Front, Port'd, Ore.
WOOD, W. S., Pacific-Union Club.
WOODRUFF, S. H., 1557 Franklin.
WOODWORTH, W. McM., Cambridge.
WORDEN, C. E., 957 Broadway, Oakld.
WRIGHT, L. T., 604 Montgomery.
YERRINGTON, H. M., Carson, Nev.
ZEILE, EUGENE, 1818 California.
ZEILE, F. W., 1818 California.
ZEILE, JOHN, 1717 California.

M. A. GUNST & CO.

Fine Cigars, Importers, Dealers. Wholesale and Retail. Box Trade.

Van Dyck Havana Cigars

Principe de Gales Key West Cigars—Standard for 50 years.

General Arthur Cigars—Best smoke on earth.

SAN FRANCISCO PORTLAND

LOS ANGELES SEATTLE HONOLULU OAKLAND SPOKANE

NEW CALIFORNIA JOCKEY CLUB

THOS. H. WILLIAMS, President.

PERCY W. TREAT, Secretary.

Office, Race Track, Emeryville, Cal.

SEASON 1906--1907

OAKLAND, INGLESIDE AND TANFORAN RACE TRACKS.

Racing

Monday, Tuesday, Wednesday, Thursday, Friday,

and Saturday,

RAIN OR SHINE.

Commencing Saturday, Nov. 17, 1906, at Oakland Race Track.

Six or More Races Each Day. Races Start at 2 p. m. sharp.

TO OAKLAND TRACK—Ferryboats leave San Francisco at 12 m. and run every 20 minutes to 3 p. m., connecting with trains stopping at the entrance to the track. Last two cars on trains reserved for ladies and their escorts, in which there is no smoking. Returning from Oakland race track, trains leave the track at 3:55 and 4:55 p. m., and immediately after the last race.

W. R. JOHNSTON OPTICAL CO.

SPECTACLES AND EYE GLASSES — OCULISTS ORDERS FILLED

Wholesale and Retail

Manufacturing Opticians

MAKERS OF FINE TORIC LENSES

523 Van Ness Avenue - - - - San Francisco, California

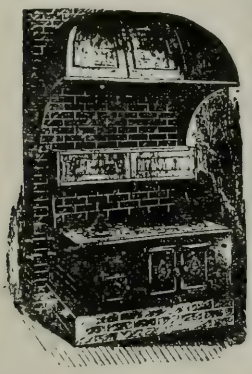

REMOVAL NOTICE

JOHN G. ILS & CO.

Beg to announce the removal to their Permanent Store

827-829 MISSION ST.

Bet. 4th and 5th

San Francisco, Cal.

Our Specialties: High Grade French Ranges and Broilers, Bakery and Kitchen Supplies.

The Byron Mauzy Piano

Received the **Gold Medal** at

ST. LOUIS, 1904 PORTLAND, 1905 SACRAMENTO, 1906

Agency of the Celebrated SOHMER, MEHLIN, MERRILL AND HOWARD PIANOS.

CECILIAN PIANO PLAYER.

SHEET MUSIC AND SMALL GOODS

Come and see them, it will cost you nothing

Byron Mauzy 1165-1175 O'Farrell Street San Francisco, Cal.

JOHN QUADT COMPANY, Inc.

WHOLESALE AND RETAIL DEALERS IN

Wall Paper, Paints, Varnishes, Brushes, Room Mouldings, Window Shades, Sheetings, Lincrusta

Sole Agents for ***GRANITITE,*** A Roofing Paint.

1421-1431 Market Street, near Tenth, - - San Francisco

Telephone Special 695

HARTH, DIXON & McCRYSTLE, Inc.

JUST TAILORS

445 VAN NESS AVE., at McAllister. Telephone Special 1523. SAN FRANCISCO

IMPORTERS OF FABRICS AND FASHIONS.

Announcements
Letter Advertising
Lists for Advertisers

Johnston-Dienstag Company

2170 Post Street Telephone West 6285 San Francisco

FREDERIC W. HALL.....President
RICHARD M. HOTALING.....Vice President
WM. H. SMITH, Jr.....Secretary
F. G. SANBORN.....Treasurer

DIRECTORS.

PAUL COWLES T. S. WILSON R. J. TAUSSIG C. J. DICKMAN
DR. LOUIS LISSER H. A. MELVIN F W. HALL
R. M. HOTALING W H. SMITH, JR. F. G. SANBORN H. J. MAGINNITY

The Bohemian Club was incorporated May 17th, 1872. It was instituted for the association of gentlemen connected professionally with literature, art, music, the drama, and those having appreciation of the same. The membership, including life, honorary, and army and navy, is 750; the limit of regular membership being 600. Meetings held second Tuesday in January, April, July and October. Telephone West 6150, Private Exchange, connecting all departments. Club-rooms, 1925 Octavia St., San Francisco.

ABBOTT, WM. M., Oak and Brod'k.
ACKER, N. A., 203 Tel. Ave., Oakl'd.
ADAMS, J. C., care Club.
AGLER, JAMES, Ferry Bldg.
AIKEN, CHAS. S., Ferry Bldg.
AINSWORTH, Dr. F. K., 72 San Pablo Av., Oakland.
ALDRICH, W. F., 2322 Clay.
ALLEN, A. F., care Club.
ALLEN, W. H., 202 California.
ALTON, THOMAS, 240 Second.
AMANN, W. E., 80 Bacon Blk., Oak'ld.
AMES, F. H., 2500 Green.
AMES, Geo. E., 3010 Clay.
AMES, JAS. H., Clay St. Bulkhead.
AMES, Pelham W., 1955 Lyon.
AMES, WORTHINGTON, 502 Calif.
ANDERSON, ALDEN, Sacramento, Cal.
ANDERSON, Dr. WINSLOW, 1914 Pacific Ave.
ARNOLD, Dr. J. D., 1900 Webster.
AVERY, W. H., 217 Brannan.
BABCOCK, WM., 204 California.
BACKUS, Gen'l S. W., 2265 California.
BACON, E. H., 2193 Fillmore.
BAKER, WAKEFIELD, 2701 Pacific.
BAKEWELL, T. V., 1219 Tel Av., Ok'ld.
BALLARD, Dr. J. STOW, 3303 Clay.
BANNING, B. R., 2434 Hillside Av., B'ly
BARNESON, JOHN, B'head Mission 2.
BARRETT, CHAS. L., 925 Franklin.
BARTON, W. T., 563 O'k'ld Av., O'k'ld.
BATCHELDER, GEO. A., 804 Kohl Blg.
BATCHELDER, Capt. N. P., 150 Cen. Av
BATES, E. J., 2000 Lyons St.
BATES, H. S., 78 Monte Vista Av., O'kl'd
BAZET, Dr. LOUIS, 297 Devisadero.
BEAVER, FRED H., 414 Montgomery.
BECK, F. E., 1805 Franklin.
BELCHER, ROBT., Goldfield, Nevada.
BELL, JAS. E., Reed's Hall, Oakland.
BELSHAW, C. M., Antioch, Cal.
BENJAMIN, E. H., 903 Linden St., Ok'd
BENTLEY, ROBT. I., 1st and Myrtle Sts., Oakland.
BERGEVIN, A. M., 504 Kohl Bldg.
BERNARD, O. A., Union Trust Co., Market and Montgomery.
BERTHEAU, CESAR, 404 Mer. Ex. Blg.
BERTON, GEO. A., 339 Montgomery.
BICKFORD, C. E., 210 East.
BLACK, A. L., Bank of California.
BOARDMAN, GEO. C., 2548 Jackson.
BOARDMAN, S. H., Box 2614 Sta. B.
BOERICKE, Dr. WM., 1812 Wash'ton.
BOCQUERAZ, ROGER, 15th and Har'n
BOCQUERAZ, L. E., French-Am. Bank.
BOLTON, ROBERT C., 2345 Broadway.
BONESTELL, C. K., 1100 O'Farrell.
BONESTELL, H. S., Piedmont, Cal.
BONESTELL, ROBT. G., San Mateo.
BOOTH, WM. F., 203 Tel. Ave., Oakl'd
BOPP, FRANZ., 958 Clay St., Oakland.
BORLAND, J. H., 2329 Pacific Ave.
BOSSE, CHRISTIAN, 1801 Laguna.
BOURN, W. B., 2550 Webster.
BOURNE, JOHN B., San Rafael, Cal.
BOWIE, ALLEN ST. J., 1909 Jackson.
BRADLEY, H. W., 2180 Green.
BRADY, Col. H. J., care Chas. Josslyn, Woodside, Cal.
BRAYTON, E. L., 19th and Harrison.
BREED, A. H., 1060 Bway, Oakland.
BREEDING, W. H., St. Paul Bldg., 12th and Clay Sts., Oakland.
BRIGGS, C. F., Monadnock Bldg.
BRIGGS, E. N., 26 Steuart.
BRINEGAR, E. P., 901 Golden Gate Ave.
BRITTAIN, N. J., Pacific Union Club.
BRITTON, JOHN A., 925 Franklin.
BROMLEY, GEO. P., 3443 Clay.
BROOKS, WILL, 1409 Sutter.
BROWN, A. M., 418 11th St., Oakland.
BROWN, H. H., 418 11th St., Oakland.
BROWN, R. G., 1537 Bush St., r 201.
BROWN, ROLAND G., 1389 Jackson.
BROWN, J. DALZELL, 441 California.
BRUGUIRE, E. A., 2280 Green.
BRYANT, Dr. E. R., 1944 Fillmore.
BUCKBEE, S. G., 2510 Pacific Ave.
BUCKINGHAM, A. E., 2808 Jackson.
BUCKINGHAM, GEO. H., 423 Kohl Bldg
BUNDSCHU, CHAS., 2020 Pine.
BURDELL, JAMES B., Petaluma, Cal.
BURKE, HUGH M., 3014 Sacramento.
BURKE, J. T., room 7, Ferry Bldg.
BURNS, Col. D. M., 420 Kohl Bldg.
BUSH, DAVID, 2007 Sutter.
BUTTERS, H. A., Piedmont, Cal.
BYRNE, JAMES W., Pac. Union Club.
CAGLIERI, Dr. G. E., 2516 Fillmore.
CAMPBELL, JOS. C., 1101 Laguna.
CAMPBELL, W. R. L., 2425 Cedar, Bkly.
CANFIELD, C. L., 2524 Pierce.
CAPELLE, ROBT., 756 Van Ness Ave.
CAPWELL, H. C., 12th & Wash., O'kl'd.
CARLTON, Dr. H. P., 605 Union Sav. Bank Bldg., Oakland.
CARNEAL, T. D., Athenian Club, O'kl'd.
CAROLAN, F. J., Pacific Union Club.
CARTAN, F. M., 450 Hayes.
CASTLE, A. E., 1444 O'Farrell.
CASTLE, A. H., 1444 O'Farrell.
CATTON, WM. M., Reed's Hall, Oakl'd.
CHADBOURNE, Gen. F. S., 2112 Steiner.
CHANSLOR, JOS. A., Kohl Bldg.
CHAPMAN, W. B., 628 Montgomery.
CHENERY, L. E., 202 California.
CHIPMAN, Dr. E. D., 2353 Pacific Ave.
CHRISTESON, A., 31 Second St.
CLARK, FRED'K, Hearst Estate, 1414 Post St.
CLARK, GEO. D., 17-19 Spear.
CLAY, M. ALLEN, Bank of California.
CLERC, C., Angelus Hotel, Los Angeles
CLINCH, C. G., 2310 Buchanan.
CLOUGH, CHAS. L., 2021 Webster.
COBB, C. W., 1109 Franklin.
COLBY, S. K., Monadnock Bldg.
COLEMAN, BARRY, 1136 O'Farrell.
COLEMAN, JAS. V., care T. J. Schuyler, 2812 Washington.
CONLISK, C. W., 925 Franklin.
CONNICK, H. D., 1718 Pine.
CONROY, THOS. J., 323 California.
COOK, CLIFFORD G., 317 Howard.
COOL, Dr. R. H., 1281 Geary.
CORBET, BURKE, 2650 Scott.
COSTIGAN, A. B., 376 Golden Gate Av.
COWLES, PAUL, 2518 Union.
CRANE, C. C., Ferry Bldg.
CRAWFORD, J. J., 1424 Gough.
CRIM, WM. H., Jr., 1400 Webster.
CRIM, W. M., r 205 Monadnock Bldg.

CROCKER, CHAS. H., Ferry Bldg.
CROCKER, C. T., care C. F. Lewis, Crocker Bldg.
CROCKER, HENRY J., 2301 Laguna.
CROCKER, WM. H., Crocker Nat. B'k.
CROOKS, J. J., San Rafael, Cal.
CROSS, C. M., Jas. Flood Bldg.
CROWLEY, Dr. D. D., Central Bank Bldg., Oakland.
CULLINAN, E., 3434 21st St.
CURLETT, WM., 2701 Pierce.
CURTIS, C. A., Glenblair, Men. Co., Cal.
CURTIS, J. M., 2501 Buchanan.
CUSHING, CHAS. S., 1652 O'Farrell.
CUSHING, S. B., Mill Valley, Cal.
CUTTER, E. B., Merc. Ex Bldg
CUTTING, H. C., Tonopah, Nevada.
DAGGETT, J. R., 394 Orange.
DANIEL, JOHN, Presidio and Bush.
DAVIS, C. L., care S. F. Nat. Bank.
DAVIS, DAVID, 326 12th St., Oakland.
DAVIS, F. H., care S. C. & P. Cement Co., Santa Cruz, Cal.
DAVIS, Dr. H. C., 1658 Bush.
DAVIS, R. W., 2401 Fillmore.
DAVIS, WILLIE E., The "Potter," Santa Barbara, Cal.
DAVIS, W. H., 903 Eddy.
DAVIS, W. S., 1224 Buchanan.
DEANE, Dr. L. C., 2502 Washington.
DeCHANTREAU, Dr. J. D., 2400 B'way.
DEERING, CHAS. J., Union Trust Co.
DEERING, CHESTER, 1358 Webster St., Oakland.
DEERING, F. P., 14 Montgomery.
DeFOREST, A. T., 16th and Folsom.
DeLAMARE, A. J., 30 Steuart.
DeLONG, 2917 California.
DENICKE, Col. E. A., 42 Montgomery.
DENICKE, FRED A., Union Trust Blg.
DeSABLA, E. J., Jr., 925 Franklin.
DeSABLA, L. J., 925 Franklin.
DEVLIN, ROBT., U. S. Dist. Attorney, Seventh and Mission.
deYOUNG, CHAS., 1919 California.
DIBBLE, Hon. H. C., 2022 Fillmore.
DILLMAN, GEO. L., Union Trust Bldg.
DIMOND, E. R., 426 California.
DOBLE, W. A., Fremont & Howard.
DORNIN, GEO. D., 304 Kohl Bldg.
DORNIN, J. C., 1112 Broadway, O'kl'd.
DORR, FRED'K., 304 S. Broadway, Los Angeles.
DOUGHERTY, Gen. W. E., 1409 East 14th St., Fruitvale, Cal.
DRAPER, T. W. M., 2298 Baker.
DRAY, Dr. FRANK R., 2353 Pac. Ave.
DRESEL, Dr. GUSTAV, 2898 Vallejo.
DREW, FRANK C., 1101 Laguna.
DRIFFIELD, V. C., 2396 Pine.
DRYSDALE, DANIEL, care Alaska Packers Assn., Vancouver, B. C.
DUBEDAT, ED., 1117 Davis.
DUNNE, Hon. FRANK H., 3188 Wash.
DUNNING, W. B., 564 Oakland Av. Oakland.
DUPERU, A. R., 2152 Pine.
DUPERU, R. McKEE, 1526 Green.
DURBROW, H., 464 10th St., Oakland.
DURNEY, JOS., 208 Battery.
DUTTON, HENRY F., 1730 Jackson.
EASTLAND, JOS. L., 2455 Jackson.
EASTLAND, THOS. B., 6 East.
EATON, NOBLE H., Kohl Bldg.
EDWARDS, J. P., cr .. Elec. Co., Chico.
EDWARDS, J. W., 2264 California.
EDWARDS, WM., 339 Bush.
ELDREDGE, Z. S., Nat. Bank of Pac.
EVERETT, W. W., 24 Drumm.
EYRE, R. M., care Risdon Iron Works, 298 Steuart.
FAGAN, JAS. J., Crocker Nat. Bank.
FAY, CHAS. W., 834 Grove.
FEE, C. S., Ferry Bldg. (S. P. Co.)
FIELD, CHAS. K., 918 Ellis.
FIELD, E. S., 2323 Hyde.
FIELD, GEO. R., Risdon Iron Works.
FIELD, HENRY K., 918 Ellis.
FINDLEY, FRANK B., 651 Sixth.
FITZGERALD, R. M., Nile Club, Oak'ld.
FLETCHER, Capt. R. H., 2661 Pine.
FLOOD, JAS. L., 2120 Broadway.
FOGARTY, JOHN T., Royal Ins. Co., Pine and Fillmore.
FOLGER, J. A., Spear and Howard.
FOLLIS, C. G., 210 5th Av. N. Y.
FOOTE, Gen. L. H., 2723 Pine.
FORD, E. C., 1305 Franklin, Oakland.
FORD, TIREY L., Oak and Broderick.
FORSYTH, ROBERT, 1697 Vallejo.
FORTMAN, HENRY F., 74 Folsom.
FOSTER, A. W., Ferry Bldg.
FOSTER, CHAS. J., Ross Valley.
FOULKES, FRED'K W., 210 Kohl Bldg.
FRANCIS, H., Box 110, Sonoma, Cal.
FRAZER, Dr. T. J., 1944 Fillmore.
FREDRICKS, GEO., Union Iron Works, Potrero.
FROELICH, CHRISTIAN, 1882 Wash.
FRY, DONALD H., 68 Portolo St.
FULLER, J. L., 314 California.
GALLOIS, EUGENE, White House, Van Ness and Pine.
GARDNER, Dr. S. J., 2135 Sacramento.
GENTHE, Dr. Arnold, 3209 Clay.
GIBSON, W. D. K., 2108 Broadway.
GIESTING, JOS. G., 1928 Pine.
GILMAN, G. B., Meredith, New Hamp.
GIRVAN, CHAS. S., 340 Steuart.
GIVENS, C. S., Crocker Bldg.
GOODALL, ARTHUR, Drytown.
GOODALL, HARRY W., 8 Mission.
GOODFELLOW, Dr. G. E., 1794 Sutter.
GOODWIN, JAS. W., 3001 Jackson.
GORDON, H. F., Canning Blk., O'kl'd.
GOW, P. GEO., 2325 Vine.
GRACE, F. J. M., 614 California.
GRAHAM, JAS. H., 604 Mission.
GRAHAM, THOS. A., 600 So. Spring, Los Angeles, Cal.
GRANT, JOS. D., 75 Sutter.
GRANT, WM., 1652 O'Farrell.
GRAU, E., 2403 Webster.
GRAY, C. H., care Cluett, Peabody Co., Alameda.
GRAY, HARRY N., 2334 Steiner.
GRAY, HARRY, 2500 Green.
GREEN, CHAS. E., Crocker Bldg.
GREEN, E. F., 2001 Broadway.
GREENWOOD, FRED A., 203 Tel. Av., Oakland, Cal.
GREER, ROBT. P., Cosmos Club.
GREGG, WELLINGTON, Jr., Crocker National Bank.
GRIFFIN, F. W., San Rafael, Cal.
GRIFFIN, M. E., 8th and Franklin, Oakland, Cal.
GRIFFIN, WM. M., Ellis & Franklin.
GRIM, ALFRED R., 404 Mer. Ex. Bldg.
GRIMWOOD, CHAS. P., 720 Monadnock Bldg.
GRIMWOOD, F. W., 1275 E. 14th St., Fruitvale, Cal.
GRIMWOOD, J. B., 3513 Jackson.
GUNN, J. O. B., 143 Montgomery.
GUTTE, ISIDOR, 110-114 Battery.
HAIGHT, H. H., 517 Market.
HALDAN, E. B., 482 California.
HALE, MARSHALL, Hale Bros.
HALE, P. C., Hale Bros.
HALE, R. B., Hale Bros.
HALE, Dr. R. L., 3049 Washington.
HALL, FREDERIC W., 1409 Grove.
HALL, GORDON, 603 Kohl Bldg.
HAMILTON, ALEX., 3d & Berry.
HAMILTON, JAS. H., box 239, San Mateo, Cal.
HAMILTON, E. H., Examiner, City.
HAMILTON, J. R., r 1001, Kohl Bldg.
HAMILTON, SAM'L P., 809A Turk.
HAMMON, W. P., 416 Second St., Marysville, Cal.
HAMMOND, A. B., 2252 Broadway.
HANCHETT, L. E., care S. J. S. C. R. R., San Jose, Cal.
HANSON, WM., 180 Townsend.
HARDIN, C. H. E., box 692 Ocean Park, Los Angeles, Cal.

HARRIS, W. M., Atlas Block, 604 Mission.
HARRISON, A. D., Reed's Hall, O'kl'd.
HARRISON, Hon. R. C., 1998 Vallejo.
HARRISON, WM. GREER, care A. Glenn, Olympic Club.
HARRON, JOHN O., 436 Market.
HART, J. A., Alameda Ave., San Jose.
HART, R. W., 2903 Clay.
HARVEY, J. D., 2555 Webster.
HASLETT, O. C., 144 King.
HASLETT, 105 Townsend.
HAVEN, CHAS. D., 406 8th, Oakland.
HAWES, ALEX. G., 929 Guerrero.
HAWKS, HENRY D., 1370 Sutter.
HAWKS, JAS. L., 3218 Jackson.
HECHT, Col. M. H., Washington and Octavia.
HECHTMAN, A. J., Kohl Bldg.
HEDGER, H. H., 1608 Golden Gate Av.
HELLMAN, A. C., 317 Kohl Bldg.
HELLMAN, R. B., 32 Mission St., San Rafael.
HENEY, FRANCIS J., 1109 Franklin.
HENRY, C. A., 1018 Broadway, O'kl'd.
HENRY, G. J., Jr., care Pelton Water Wheel Co., 19th and Harrison.
HENSHAW, Hon. F. W., Sup. Court.
HENSHAW, TYLER, 708 Union Sav. Bank Bldg., Oakland, Cal.
HENSHAW, W. G., 708 Union Sav. Bank Bldg., Oakland, Cal.
HEROLD, RUDOLPH, Jr., 53 Post.
HERON, E. A., Syndicate Bldg., O'k'ld.
HERRICK, LESTER, 2640 Steiner.
HERRIN, WM. F., r. 7, Ferry Bldg.
HEYMAN, Sir HENRY, 434 Spruce.
HIGH, W. H., 415 Montgomery.
HILL, CHAS. B., care German Am. Ins. Co., 1060 Broadway, Oakland.
HILL, HORACE L., 2101 Laguna.
HILLYER, CURTIS, St. Mungo Bldg.
HINDES, S. G., 5th Fr. Monadnock Blg.
HOEFLER, L. M., N. E. cor Fillmore and Fulton.
HOGG, JAS., 133 Spear.
HOGG, WM. J., 133 Spear.
HOHWIESNER, F., Montgomery Bldg.
HOLBROOK, HARRY M., 17th and Wood Sts., Oakland.
HOLTON, L. J., Union Trust Co.
HOOD, WM., 305 San Pablo Av., O'kl'd.
HOOKER, C. OSGOOD, San Mateo, Cal.
HOPKE, A. F., 58 Clay.
HOPKINS, E. W., 735 4th.
HOLMES, H. C., room 12, Ferry Bldg.
HOPKINS, W. B., 2101 Van Ness Ave.
HORN, WM. P., 6 East.
HOTALING, R. M., 925 Franklin.
HOWARD, J. GALEN, Berkeley.
HOWARD, Dr. JOS. L., 2510 Wash'n.
HOWARD, H. P., 3739 Clay.
HOWELL, J. R., 1692 Fillmore.
HUG, CHAS. A., 1525 Sutter.
HUMPHREY, C. F., 32 St. Mungo Bldg.
HUNT, ANDREW M., 202 California.
HUNTINGTON, Dr. T. W., 2409 Fillm'e.
HUTCHINSON, E. C., 1117 Mission.
HYDE, FRED'K A., 1255 Broadway, Oakland, Cal.
HYDE, ROTHWELL, 2845 Pierce.
IRVING, S. C., Par. Paint Co., Union Sav. Bank Bldg., Oakland, Cal.
IRWIN, JOS. N. H., Examiner Bldg.
JACOTT, FRANK S., 42 Montgomery.
JARBOE, PAUL R., Lambs Club, N. Y.
JENKS, LIVINGSTON, 901 Eddy.
JENNINGS, RUFUS P., Cal. Bldg., Union Square.
JONES, A. F., Oroville.
JONES, Dr. H. I., 228 East 16th St., Oakland, Cal.
JOSSELYN, CHAS., Woodside, San Mateo Co., Cal.
JUDSON, C. C., University of Cal., Berkeley, Cal.
KEELER, A. STARR, 833 Folsom.
KELLAM, FRED'K B., 3203 Pacific.
KELLY, WM. F., Oakland Traction Co., Oakland, Cal.
KERRIGAN, Hon. FRANK H., 3325 Clay.
KITTREDGE, E. H., 20 Drumm.
KNIGHT, CHAS. E., Family Club, 1900 Franklin.
KNIGHT, FRED. S., 301 Kohl Bldg.
KNIGHT, GEO. A., 2319 Scott.
KNIGHT, LUCIAN W. Sausalito, Cal.
KNOX, V. E., 2722 Beuvenue Av., Bkly.
KNOWLES, Dr. S. E., 2417 Wash.
KOSTER, F. J., 22d and Illinois.
KINZ, HENRY, 314 Sacramento.
LAMBERTON, CHAS. H., 2220 Wash.
LANDERS, JOHN, 2522 Octavia.
LANDERS, WM. J., 2321 Buchanan.
LANE, T. T., 811 Turk.
LANEL, E., French Consul, Union Trust Bldg.
LATIMER, L. P., Healdsburg.
LAWLOR, Hon. W. P., 1900 Franklin.
LEAHY, W. H., Police Commission.
LEE, JOHN, Jr., 19th and Harrison.
LEIGHTON, J. B., 2407 Octavia.
LEVISON, J. B., 2420 Pacific.
LEWIS, J. M., Kohl Bldg.
LILIENTHAL, P. N., 1805 Franklin.
LILLIS, S. C., 2150 Vallejo.
LIPMAN, F. L., Wells Fargo Nat. Bank.
LISSER, Dr. LOUIS, 2899 Washington.
LONG, H. C., 8th and Brannan.
LONG, P. V., 2053 Sutter.
LOSS, C. E., City Hall Ave & McAllister.
LOWDEN, W. H., 314 California.
LUKENS, G. R., 1632 Jackson.
LUND, HENRY, Jr., 826 Montgomery.
LUTHER, JOHN B.
LYMAN, R. M., 1414 Post.
LEIMERT, W. H., 1212 Broad'y, Oakld.
LYNCH, JAS. K., First Nat. Bank.
LYNCH, JOHN C., Appraisers' Bldg.
MACDONALD, A. S., 508 Un. S. B., Okld.
MACDONALD, W. M., 2874 Washington.
MADDOX, C. H., Cosmos Club.
MAGEE, THOS., 5 Montgomery.
MAGINNITY, H. J., Cal. S. D. & T. Co.
MAHONEY, J. J., St. Francis Hotel.
MALTER, G. H., 812 Scott.
MANN, H. R., 464 10th, Oakland.
MANN, H. R., Jr., 464 10th, Oakland.
MARSH, GEO. T., 1407 O'Farrell.
MARSHALL, Dr. B., 18 Coe, San Jose.
MARSHUTZ, L. C., 1123 5th, E. Oakld.
MARTIN, JOHN, Ellis & Franklin.
MARYE, GEO. T., 345 Haight.
MASTICK, GEO. H., 2319 California.
MATHEWS, E. A., 2913 Jackson.
MATSON WM., 144 Steuart.
MAU, WM. F., 1828 Fillmore.
MAUZY, BYRON, 1165 O'Farrell.
MAYBECK, B. R., Berryman & Grove, Berkeley.
MAYER, SAM'L D., 2336 Steiner.
MAXWELL, J. W. C., 502 California.
MAYHEW, F. S., 202 California.
McALLISTER, HALL, 2346 Jackson.
McBEAN, ATHOLE, 501 Eddy.
McBRYDE, A. D., 1718 Pine.
McCARTHY, E. AVERY, Los Angeles.
McCOMAS, F. J., 123 Pall Mall, London.
McCONNELL, Dr. E. G., 2373 Jackson.
McCOY, W. J., 462½ 13th, Oakland.
McCREERY, A. B., 934 Haight.
McKEE, J. D., 464 California.
McLANE, CHAS. A., 604 Mission.
McLAREN, NORMAN, 2315 Sacramento.
McLELLAN, E. P., 1419 Versailles, Ala'a.
McMULLIN, LATHAN, 298 Steuart.
McMURTIE, SAM'L., 1065 Emmerson, Denver, Colo.
McNAB, JAS. Jackson-street wharf.
MEAD, L. R., 328 Monadnock Bldg.
MEADE, CALVERT, 314 California.
MEJIA, E., 1630 Octavia.
MELLIS, Dr. D. E., 802 5th, San Rafael.
MELVIN, Hon. H. A., Courthouse, Okld.
MERRILL, J. S., 17th & Willow, Oakld.
METSON, W. H., 1101 Laguna.
MICHAELS, C. F., 2d and South Park.
MEYER, J. H., 480 California.
MILES, W. E., 419 Kohl Bldg.

MILLER, B. P., 1218 Broad'y, Oakland.
MILLER, CHAS. E., Box 327 Berkeley.
MILLER, C. O. G., 502 California.
MILLER, H. E., 1015 Chestnut, Oakld.
MILLER, H. H., 502 California.
MILLER, H. M. A., 2611 Pacific Ave.
MILLER, JOHN H., 553 Van Ness Ave.
MILLER, R. W., Box 426, Oakland.
MILLER, THOS. L., 1042 Ellis.
MILLS, W. L. B., Market and Dolores.
MOFFATT, JAS. K., First Nat. Bank.
MOLERA, E. J., 2025 Sacramento.
MONCKTON, F. D., Box 547 S. F.
MOONEY, S. V., 202 Second.
MOORE, A. A., Jr., 957 Broad'y, Oakld.
MOORE, A., 2425 Prospect, Berkeley.
MOORE, J. A., Moore & Scott Iron Wks.
MOORE, R. S., Main and Howard.
MOOSER, WM, 862 Eddy.
MORGAN, F. C., 614 3rd.
MORROW, ROBT. F.
MORTON, H. J., Pac. Hard. & Steel Co.
MOSELEY, A. S., 416 Kohl Bldg.
MOSER, Comdr. J. F., 74 Folsom.
MOSS, SAM'L A., Box 403 Marysville.
MOULTON, I. F., Bank of California.
MULLER, ADOLPH, 317 Howard.
MULLER, A. H., 526 California.
MUNDY, J. H., 105 Townsend.
MURPHY, D. T., 2063 Van Ness Ave.
MULLALLY, T., Oak and Broderick.
NEWELL, M. A., 906 Broad'y, Oakland.
NEWELL, R. C., 1491 Van Ness Ave.
NIEBLING, E. T., Box 428 Oakland.
NOBLE, P., 7th and Mississippi.
NORRIS, L. H., Oakland Av., Piedmont.
NOYES, W. S., Albany Blk., Oakland.
NORRIS, C. G., "Sunset," Ferry Bldg.
O'BRIEN, SMITH, 2032 Baker.
OKELL, CHAS. J., 110 Battery.
OLDER, FREMONT, care Bulletin.
OLDS, A. C., Kohl Bldg.
OLIVER, WM. L.,88 Bacon Blk, Oak'ld.
OSBORN, R. W., 3336 Clay.
OVERTON, C. P., Hathaway's wharf.
OWEN, FRANK L., 502 California.
PAINTER, EDGAR, Kohl Bldg.
PALMER, W. E., 626 Market.
PALMER, W. S., 1041 Adeline, Oakland.
PARKHURST, JOHN W., Bank of Cal.
PARTRIDGE, JOHN, 759 Fillmore.
PAYNE, THEO. F., 908 Ashbury.
PAYNE, WARREN R., 908 Ashbury.
PAYNE, WM. H., 17 Madison, N. Y.
PEEL, Dr. J. M., 1765 Pine.
PEIXOTTO, ED. D., Union T. Bldg.
PENNELL, THOS. M., 1370 Sutter.
PENNIMAN, R. S., Box 29 Berkeley.
PENTZ, W. R., Bank of California.
PERKINS, CHAS. C., Los Angeles.
PERKINS, W. F., 332 Bush.
PETERS, CHAS. ROLLO, Monterey.
PEW, J. W., 6 Hathaway's dock.
PHELAN, J. D., Mutual Sav. Bank.
PIERCE, D. W., 464 10th, Oakland.
PIERSON, F. H., 409 Monadnock Bldg.
PILLSBURY, E. S., Union Trust Bldg.
PISSIS, ALBERT, Jas. Flood Bldg.
PLATT, HORACE G., 1592 Geary.
PLUM, CHAS. M., 2215 Pacific Ave.
POINDEXTER, THEO, Alameda.
POLK, WILLIS, Merchants' Ex. Bldg.
PORTER, W. S., Kohl Bldg.
POWERS, Dr. G. H., 1822 Pacific Ave.
RANDOLPH, D. L., 345 Haight.
REDDING, A. P., 1228 McAllister.
REDDING, JOS. D., 74 Broadway, N. Y.
REDMAN, L. A., 110 Battery.
REED, GEO. W., 511 Washington.
RENNIE, WM., 531 Howard.
RETHERS, Dr. T. C., 2241 Jackson.
REYNOLDS, CHAS. M., Cosmos Club.
RICHARDSON, GEO. F., Ferry Bldg.
RICKARD, THOS., 7th and Berry.
RICKARD, T. A., Berkeley.
ROBBINS, LLOYD McC., Kohl Bldg.
ROBERTSON, A. M., Van Ness & Pine.
ROBINSON, WALTER H., 2178 Pine.
ROLPH, GEO. M., 204 California.
ROSENSTIRN, Dr. J., 1626 Sutter.
ROSENTHAL, LOUIS, 308 California.
RUNYON, CHAS. F., 577 Market.
RUNYON, E. W., 42 Montgomery.
SARGENT, GEO. C., 2417 Washington.
SABIN, W. A., 2529 Dwight, erkeley.
SAMUELS, F. S., 58 Clay.
SANBORN, F. G., 1020 Dolores.
SARLE, LESTER, Box 2051 S. F.
SCHMIDT, A. H. R., 526 California.
SCHNEIDER, E. F., 646 Emory, S. Jose.
SCHOTCHLER, J. L., Berkeley.
SCHUSSLER, H., 501 Herman.
SCRINER, C., Kohl Bldg.
SESNON, WM. T., 3330 Washington.
SEXTON, WM., 3118 Washington.
SEXTON, WARREN, Oroville, Cal.
SHELDON, W. D., 618 Kohl Bldg.
SHERMAN, C. H., U. S. Mint, S. F.
SHERMAN, FRANK P., 2010 Laguna.
SHERMAN, Dr. H. M., 2125 Jackson.
SHERMAN, L. S., 1635 Van Ness Ave.
SHERWOOD, W. R., 524 13th, Oakland.
SHETTERLY, J. L. M., 2119 Bush.
SHIELS, Dr. J. WILSON, 2421 Green.
SHORTRIDGE, S. M., 1101 O'Farrell.
SHOTWELL, W. J., 1070 Broad'y, Oakld.
SIEBE, J. F., 2217 Sacramento.
SIMPSON, ERNEST S., S. F. Call.
SIMS, WM. M., 504 Kohl Bldg.
SLADE, SPENCER, E., 65 Mission.
SLOAN, CLARENCE B., Ferry Bldg.
SLOANE, C. F. Alaska Bldg., Seattle.
SLOSS, JOS., Pac. Hard. & Steel Co.
SLOSS, LEON, Merchants' Ex. Bldg.
SLOSS, LOUIS, Merchants' Ex. Bldg.
SLOSS, Hon. M. C., Supreme Court.
SMALL, A. H., cr. Balfour, Guthrie Co.
SMITH, BENJ. J., 525 13th, Oakland.
SMITH, CLARENCE M., 2109 California.
SMITH, H. H., 13th & Harrison, Oakld.
SMITH, JAS. B., 340 Steuart.
SMITH, Dr. JAS. F., 2707 California.
SMITH, L. W., 1629 Post.
SMITH, ROBT. HAYS, Coalinga, Cal.
SMITH, WARD M., 133 Spear.
SMITH, WM. H., Jr., 2350 Washington.
SNEDAKER, W. H., 517 Market.
SONNTAG, JULIAN, 2700 Scott.
SOUTHARD, Dr. W. F., 1424 Gough.
SPENCER, H. McD., Monadnock Bldg.
SPERRY, AUSTIN, 131 Main.
SPERRY, H. B., 2535 Laguna.
SPIERS, JAS., Jr., Harbor View.
SPRECKELS, A. B., 58 Clay.
SPRECKELS, JOHN D., 58 Clay.
SPRECKELS, JOHN D., Jr., 58 Clay.
SPROULE, WM., 71 Broadway, N. Y.
STAFFORD, W. G., 214 East.
STALLMAN, CHAS., 1742 Fell.
STEINDORFF, P., 2422 Steuart, Berkly.
STEINHART, S., Anglo-Cal. Bank.
STEINMETZ, D. H., Sonora, Cal.
STELTZNER, Dr. E., 1234 Geary.
STEWART, JAS., 2506 Washington.
STILLMAN, STANLEY, 2201 Buchanan.
ST. JOHN, C. M., Custom House.
STOLZ, FRED L., 3850 Jackson.
STONE, A. L., 900 Broadway, Oakland.
STONE, E. B., 900 Broadway, Oakland.
STONE, Gen. GEO., 1024 Franklin.
STORY, GEO. A., Mutual Sav. Bank.
STOVEL, CHAS. J., 8th and Market.
STOW, VANDERLYNN, 725 Mission.
STRATTON, F. S., Appraisers' Bldg.
STRONG, G. H., 10 Bacon Blk., Oakland.
SULLIVAN, F. J., 77 City Hall Ave.
SUMNER, Col. F. W., Stockyards, Cal.
SUTTON, JOHN G., Jackson & Baker.
SWAN, Dr. BENJ. R., Box 2166 S. F.
SWAYNE, ROBT. H., 403 Battery.
SWEENEY, JAS. P., 1809 Fillmore.
TALLANT, F. W., 2321 Buchanan.
TARPEY, M. F., 1105 Grand, Alameda.
TASHEIRA, GEO., 6 Hathaway's whf.
TAUSSIG, R. J., Box 516, S. F.
TAYLOR, Capt. C. F., Cosmos Club.
TEVIS, Dr. HARRY L., Alma, Cal.
THARP, NEWTON J., 1600 Lyon.
THIEME, OSCAR, 500 Eddy.

THOMAS, WM., 2350 Washington.
THOMPSON, BEACH, 909 Kohl Bldg.
THORNLEY, W. H., Custom House.
TIBBITTS, H. C., 1590 Geary.
TIEDEMANN, T. J. A., 468 11th, Oakld.
TILLMAN, F., Jr., 1001 Clay, Oakland.
TOBIN, ED. J., Hibernia Bank.
TOPPING, Dr. F. P., 1826 Vallejo.
TOURNY, GEO., German Sav. Bank.
TOWNE, ARTHUR G., 403 12th, Oakld.
TRILLEY, Admiral J., Pacific Grove.
TRUMBO, Col. ISAAC, 1533 Sutter.
TURNER, GEO. W., 3712 Jackson.
TURPIN, FRANK B., Mill Valley.
TYSON, GEO. H., 1501 Central, Alam.
TYSON, JAS., 144 Steuart.
UMBSEN, GEO. H., 20 Montgomery.
UMBSEN, H. P., 20 Montgomery.
UPHAM, I. O., 17th and Folsom.
VAIL, A. H., Mission, bet. 4th & 5th.
VAIL F. A., Mission, bet. 4th & 5th.
VAN BERGEN, H., 2576 Washington.
VAN BERGEN, J. W., 143 Broderick.
VAN SLICKEN, F. W., Hathaway's whf.
VAN TREES, F. S., 9144 Devisadero.
VEEDER, H. P., 909 Kohl Bldg.
VINZENT, E. G., 53 Post.
VOLKMANN, G. F., cr. A. Shilling & Co.
VOWINCKEL, Dr. F. W., 1200 Octavia.
WADSWORTH, H., 339 Montgomery.
WAITE, H. De H., 2647 Regent, Berkly.
WAKEFIELD, Dr. S. B., Box 766 Oakld.
WALDRON, W. B., 3436 Clay.
WALKER, JAS. G., 2016 Franklin.
WALLACE, J. H., 305 S. Pablo, Oakld.
WALLACE, R. B., 1300 Golden Gate.
WALSH, E. M., 98 Monte Vista, Oakld.
WARD, Dr. JAS. W., 2401 Scott.
WARNER, Dr. ALEX., Mill Valley.
WAYMAN, GUY T., 519 Market.
WAYMAN, WILLARD O., Oakland.
WAYMIRE, JAS. A., Alameda.
WAYTE, W. J., 2391 Filbert.
WEILL, RAPHAEL, Van Ness & Pine.
WELCH, R. M., S. F. Sav. Union.
WELLS, GEO. R., 2302 Webster.
WENDLING, G. X., 626 Market.
WESTERFELD, Dr. O. F., 1059 O'Far.
WESTPHAL, E. W., 1109 Franklin.
WETHERED, WOODWARD, 2322 Clay.
WETMORE, C. J., 410 Post.
WHEELER, C. S., 2413 Washington.
WHEELER, P. L., Athenian Club, Oakld.
WHITLEY, H. M., 2310 California.
WIELAND, A. G., Union League Club.
WIBORN, Dr. J. A., 2673 California.
WILLIAMS, H. A., San Bruno & 15th.
WILLIAMSON, Dr. J. M., 1631 Oak.
WILLKOMM, A., 1210 Golden Gate Ave
WILSON, C. H., 2053 Sutter.
WILSON, Dr. F. P., 2245 Sacramento.
WILSON, GEO. W., Vallejo Com. Bk.
WILSON, JOHN C., 488 California.
WILSON, JOHN S., 3640 Washington.
WILSON, MOUNT. S., 1860 Webster.
WILSON, W. J., 606 Pos.-Tel., Chicago.
WOLTMANN, E., 2325 Channing, Bkly.
WOLTMANN, H. R., Berkeley.
WOOD, CHAS. H., 3446 Clay.
WOOD, CHAS. M., 2123 Pierce.
WORDEN, C. E., 957 Broad'y, Oakland.
WORES, THEO.
WORTH, Dr. SIDNEY, 1721 Vallejo.
WRIGHT, G. T., 1024 Monadnock Bldg.
WRIGHT, KIRKHAM, 2504 Scott.
YOUNG, GEO. H., 207 Second.
YOUNG, W. R. K., 204 California.
ZEILE, F. W., 1818 California.

ASSOCIATE MEMBERS.

AIKEN, ROBT. I.
BAKER, C. H., S. F. Chronicle.
BREUER, H. J., Santa Barbara, Cal.
BURGESS, F. G., 175 Warren, Boston.
BUTTON, F. L., 235 Bacon Blk., Oakld.
CADENASSO, G., 17 Lincoln.
CARLSON, E.
CARLTON, P. S., Amer. Nat. Bank.
CHASE, F. S., 1020 Dolores.
CLARK, BENJ., Olympic Club.
CLAWSON, J. W., Hotel Melrose, L. A.
COUTTS, GORDON, 421 Baker.
CRANDALL, E. D., Piedmont, Cal.
CUMMINGS, M. EARL, 1255 Octavia.
DICKINSON, J. R., 640 Euclid, Berkeley.
DUKES, C. A., Cent. Bk. Bldg., Oakld.
DUNN, ALLAN, 1590 Geary.
ELLIOTT, THEO. G., 3028 California.
FONDA, HARRY S., Monterey, Cal.
GAMBLE, JOHN M., 400 Clayton.
GARNETT, P., Faculty Club, Berkeley.
HANNA, REA.
HENLEY, S. HOMER, 1916 Lyon.
IRWIN, WM., New York Sun, N. Y.
JONES, Dr. P. M., 2210 Jackson.
JORGENSON, C. A., Yosemite Valley.
JOULLIN, AMEDEE, Lambs Club, N. Y.
KEELER, C. A., University of Cal.
KNOWLES, WM., 604 Mission.
LARSEN, L. A., 1325 Mission.
LAWTON, A. F., 2849 Fillmore.
LENOIR, OLIVER, 813 Bush.
LERMAN, J. J., 1109 Franklin.
LYONS, GEO. E., 9 3rd, Tenn., Presidio.
MACURDA, A. A., 2 Belmont Ave.
MARTINEZ, X. T., Piedmont, Cal.
MATHEWS, A. F., 1717 California.
McCANDLISH, E. H., 236 Bacon Blk, Oakland.
McCURRIE, MATHEW, 2514 16th.
MELVIN, J. B., Courthouse, Oakland.
MITCHELL, F. S., 303 Spruce.
MURPHY, D. F., 2524 Broadway.
NAPPENBACH, HARRY.
NIELSON, C. P.
NEUHAUS, E., 1413 H, Sacramento.
NEILSON, W. P.
ONSLOW, FRANK, 3679 23d.
PARENT, C. L., 2624 19th.
PEIXOTTO, E. C., 1626 Sutter.
PERRY, H. L., 1418 10th, Oakland.
PORTER, BRUCE, 3234 Pacific Ave.
PURLENKY, G., 529 Market.
PUTNAM, ARTHUR.
REDFIELD, L., Athenian Club, Oakld.
ROBINSON, CHAS. D., 1633 Laguna.
ROLKER, E. X., 2919 Pacific Ave.
ROMAINE, BENJ., 3231 Jackson.
ROSS, GORDON, Sausalito, Cal.
SANDONA, MATEO.
SCHEFFAUER, HERMAN.
SEAWELL, HARRY W., 421 Baker.
SIMMONS, ELMER E.
STANTON, JOHN A., Palo Alto.
STERLING, GEO., Carmel by the Sea.
STICH, Dr. B. M., 1933 Ellis.
TEGGART, F. J., 99 Grove.
TELLER, JOHN de P., 31 Clay.
VAN ORDEN, CHAS., 1617 Mission.
WEISS, A., 2311 Haste, Berkeley.
WELCH, THADDEUS.
WENDELL, CLARENCE T., Weeds, Cal.
WRIGHT, SPENCER, 1703 Gough.
WUILLEMIN, P. M., 557 27th, Oakland.
YOUNG, WALDEMAR, Salt Lake City.

ALEY, CHAS. R., Salt Lake City.
ANTHONY, W. M., 42 River, Chicago.
ARMSBY, JAS. K., 627 Howard.
ATKINSON, A. T. L., Hotel Astor, N. Y.
BABCOCK, JOHN P.
BAILEY, E. C., 709 Trust Bldg., Los A.
BARHAM, GUY B., 226 Frank., Los A.
BAYLEY, WILLIAM, Los Angeles.
BENNETT, J. H., 223 Spruce.
BERRY, FULTON G., Fresno.
BOSTWICK, H. R., 517 Market.
BROWN, C. A., Honolulu, H. T.
BROWN, DAN, Jr., Fresno Nat. Bank.
BRYNER, IRA L., 1939 Park Row, N. Y.
BUCK, FRANK H., Vacaville, Cal.
BUNKER, WM. M., Ferry Bldg.

CAMPBELL, R. W., Rookery, Chicago.
CHAFFEY, A. M., 220 W. 4th, Los An.
CHAPIN, W. W., Sacramento Pipe Wks.
CHICKERING, HARRY, Tonopah, Nev.
CHILBERG, J. E., Alaska Bldg., Seattle.
CLARK, E. H., 1414 Post.
CLARKE, H. C., 535 West 111th, N. Y.
CLARK, WM. B., Colorado Springs.
CLAYTON, WM., San Diego, Cal.
COCHRANE, GEO. I., Los Angeles.
CONRAD, JOHN G., London, Eng.
CHASE, HORACE B., Yountville, Cal.
COWLES, W. N. Philadelphia, Pa.
COX, ELMER H., Madera, Cal.
CURTIS, URI B., Tonopah, Nev.
DANBERG, H. J., Jr., Minden, Nev.
DEPUE, ELMER H., 10 W. 33d. N. Y.
De VECCHI, Dr. PAOLA, Union T. Co.
DILLINGHAM, W. F., Honolulu, H. T.
DOUGLAS, J. E., 52 Broadway, N. Y.
DOYLE, HENRY, Vancouver, B. C.
DU BOIS, P. C., 1820 Clinton, Alameda.
ELLIS, Dr. H. BERT, Los Angeles.
EVANS, GEO. H., 302 Kohl Bldg.
FARISH, J. B., Denver, Colo.
FAY, CHAS. S., Santa Barbara.
FENNER, F. C., Los Angeles.
FERNALD, C. B., South Eliot, Maine.
FINKLE, F. C., Edison Bldg., Los An.
FOSTER, NEWTON H., Los Angeles.
GEE, HERERT B., Manhattan, Nev.
GILL, H. C. B., Fresno, Cal.
GRAY, LEE L., Fresno, Cal.
GRISMER, J. R., Lambs Club, N. Y.
GWIN, WM. M., 2845 Fillmore.
HARKER, GEO. A., Mill Valley.
HARLEY, CHAS. K., 844 Harrison.
HARRINGTON, TENNANT, Colusa.
HATCH, Col. FRANCIS C., New York.
HODGKIN, W. H., 1605 Laguna.
HODGKINS, FRANCIS I., Latnrop.
HOWARD, KARL, 1760 Pacific Ave.
HOYT, HENRY M., Nome, Alaska.
HUMPHREY, Capt. OMAR J., Seattle.
HUSSEY, H. P., 27 Williams, N. Y.
ISENBERG, P. R., Box 245 Honolulu.
JOHNSON, GAIL B., Los Angeles.
JOHNSON, H. A., Denver Club, Denver.
JOHNSON, Dr. M., Johnson Bldg., L. A.
JORDAN, JAMES C., 201 Euclid Ave.
KAWANANAKOA, D., Honolulu, H. T.
KENT, WM., 12 Sherman, Chicago.
KERCKHOFF, WM. G., Los Angeles.
KIRK, R. C., San Dimas, Durango, Mex.
KUHN, A. C., Hotel Vendome, San Jose.
LANKERSHIM, JAS. B., Los Angeles.
LARKIN, A. O., 1904 Fillmore.
LEE, H. C., 164 N. Los Angeles, L. A.
LEONARD, CHAS. L., Jacinto, Cal.
LINDSAY, R. B., Monadnock Bldg.
LOOMIS, A. G., 2003 Franklin.
LYNCH, THOS. H., Fresno, Cal.
MACDONALD, B., Box 1463 Denver.
MACKEY, CLARENCE H.
MAHL, WM., 200 West 138th, N. Y.
MARSH, WM. E., 234 Iowa.
MARTIN, Dr. GEO., Berlin, Germany.
McCARTY, GEO. J.
McGOWAN, THOS. A., Dawson, Alaska.
McNAUGHT, JOHN, 1761 Pine.
MEIN, R. M., Jackson & Lake, Oakland.
MILLER, JOHN B.
MIX, Capt. LEE W., Nogales, Ariz.
MOODY, C. A. High st., Los Angeles.
MOULTON, E. S., Riverside, Cal.
MUECKE, G. A. E., Aurora, Ore.
MYERS, GEO. T. Box 614 Portland.
NAHL, A. C., La Paz., Baja Cal., Mexico.
NESMITH, L. G., Bald Mountain, Colo.
NIXON, GEO. S., Washington, D. C.
ODDIE, C. M., Tonopah, Nev.
ODDIE, T. L., Tonopah, Nev.
O'MEARA, W. M., Salt Lake City.
OSBOURNE, L., Lambs Club, N. Y.
PARDEE, Hon. GEO. C., Sacramento.
PARKER, SAM'L, Honolulu, H. T.
PARRISH, ELLIS H., 105 Fremont.
PECK, ORRIN, 1414 Post.
PERKINS, Hon. G. C., Box 505 Oakland.
POLK, I. H., Cal. Club, Los Angeles.
POSTLEY, STERLING, 317 Howard.
PRICE, W. W., Lambs Club, N. Y.
QUEAL, J. H.
RAYMOND, S. S.
REED, CHAS. J., Portland.
REVETT, B. S., Denver Club, Denver.
RICKARD, EDGAR, Berkeley.
ROBERTS, J. G., Madera, Cal.
SAGE, Capt. GEO. E., Newport, R. I.
SHARON, F. W., Post & Leavenworth.
SHAW, G. H., 2915 Jackson.
SHEPARD, B. F., Jr., Fresno, Cal.
SHERMAN, W. H., Los Angeles, Cal.
SHERWOOD, JOHN D., Spokane.
SHORT, F. H., 6 Nat. Bk. Bldg., Fresno.
SIEBERT, FRED. J., Los Angeles.
SMITH, BRAINARD F., Repressa, Cal.
SMITH, GILBERT A.,
SMITH, OSCAR J., Reno, Nev.
SOULE, Dr. MILAN, Paris, France.
STANLEY, W. L., Honolulu, H. T.
STONE, W. S., Box 528 Haywards, Cal.
STOW, HARRY P., Treadwell, Alaska.
STOW, SHERMAN P., Santa Barbara.
TAYLOR, CHAS. H., Boston Globe.
THOMPSON, EDWIN R., Stockton, Cal.
THORNTON, WM. M.
TRIPP, HERERT A., Tonopah, Nev.
TRUMBO, HOWARD, Kohl Bldg.
TYREE, HIRAM Salt Lake City
VAN DYKE, H. S., Los Angeles.
VAN DYKE, WM. M., Los Angeles.
VAN WYCK, HENRY L.
VEITH, W. A., Sequoia Club, Fresno.
VETTER, L. F., Los Angeles.
WALTER, WM. J.
WALTERS, Dr. St. D. G., Honolulu.
WARDE, FREDERICK, Chicago.
WATERMAN, I. G., 226 5th, N. Y.
WEBB, LOUIS, 2996 Adeline, Berkeley.
WEILL, SYLVAIN.
WHITE, D., Nadeau Hotel, Los Angeles.
WHITE, STEWART E.
WRIGHT, E. C.
YERRINGTON, JAS., Washington, D.C.
YOUNGER, W. J.

ANGEL, Dr. F., Stanford University.
ARMES, W. D., Faculty Club, Berkeley.
BRECHEMIN, Col. L. S., Fort Baker.
BRECHEMIN, Capt. L., Fort Baker.
CLARK, Capt. H. B., Fort Baker.
CLEM, Colonel J. L., Presidio.
CONSTIEN, Lt. E. T., Flaghsip Chicago.
COOKE, Colonel G. F., Presidio.
COREY, C. L., University of California.
DEMETER, L. J., University of Cal.
DERLETH, CHAS. Jr., Berkeley.
DRAVO, Colonel E. E., Presidio.
DUNNING, Major S. W., Presidio.
DUPOUEY, ROBT., University of Cal.
FARRINGTON, F. E., Univer. of Cal.
FARRAND, MAX, Stanford University.
FLAHERTY, M. C., 325 24th, Oakland.
FREEMAN, Lt. F. N., U. S. S. Preble.
GARRETT, Lt. LEROY N., U. S. Navy.
HARTS, Capt. W. W., 1733 Pine.
HASKELL, M. W., Box 3, Berkeley.
HAZZARD, 1st Lt. O. P. M., Presidio.
HEPBURN, Lt. A. J., Navy Pay-Office.
HERSAM, E. A., University of Cal.
HEUER, Col. WM. H., 896 Fillmore.
HUNT, L. E., Berkeley.
HUTCHINSON, L., Faculty Club, Berk.
JENKINS, O. P., Stanford University.
KELLOGG, V. L., Stanford University.
KOWER, HERMAN, University of Cal.
KRAUTHOFF, Maj. C. R., 1006 N. Point.
LANDFIELD, J. B., Faculty Club, Berk.
MAGEE, W. E., University of Cal.
MAJOR, E. W., University of Cal.
MANNING, Lt. GUY E., Fort Baker.
McCALLA, Rear-Adm. B. H., Mare Is
McKINSTRY, Maj. C. H., 1392 Golden G.
MEANS, Dr. V. C. B., Cosmos Club.
MURTAGH, Lt. J. A., Fort Mason.
NEUMAYER, C. D. von, 2402 Warring. Berkeley.
NICHOLSON, Paymstr. R., Mare Island.
NIXON, Capt. C., Presidio.
NOBLE, G. C., Faculty Club, Berkeley.

O'NEILL, ED., University of Cal.
OSTERHOUT, W. J. V., Univer. of Cal.
PARKER, Capt. GRAHAM, Presidio.
PERKINS, Capt. C. P., Naval Train. St.
POTEET, Lt. F. H., U. S. S. Charleston.
REINHARDT, G. F., University of Cal.
REYNOLDS, Pay-Insp. Z. W., Goat Is.
RICHARDSON, L., University of Cal.
ROUSSEAU, Capt. H. H. Mare Island.
RUTHERS, Maj. G. W., Denver, Colo.
SCHILLING, HUGO K., Berkeley, Cal.
SETCHELL, W. A., Berkeley, Cal.
SOULE, FRANK, Berkeley, Cal.
STEPHENS, H. MORSE, Berkeley, Cal.
STEPHENSON, Major, U. S. A., Presidio.
STILLMAN, J. M., Palo Alto, Cal.
TAYLOR, ED R., 230 California.
TORNEY, Lt. Col. GEO. H., Presidio.
TORREY, Major Z. W., U. S. A., 2440 Pacific Ave.
WASSELL, Capt. W. H., U. S. A., Presidio.
WINN, Col. FRANK L., U. S. A., 2440 Pacific Ave.
WOLLE, J. F., Cloyne Court, Berkeley.
YOUNG, STEWART W., Palo Alto, Cal.
BARBOUR, THOMAS J., Club.
BERKELEY, ROBERT C., Club.
BULLOCK, T. S., Club.
BUNTEN, LAURIE, Club.
DICKMAN, CHAS. J., Club.
FASSETT, H. C., Club.
FLETCHER, GEO. W., Club.
GILLIG, HARRY M., Club.
GOAD, W. F., Club.
GREENWAY, E. M., Club.
HARDIN, A. R., Club.
HELLMAN, H. G., Club.
HILBORN, L. A., Club.
LAFLER, H. A., Club.
LLOYD, R. H., Club.
LYNCH, JEREMIAH, Club.
MARTIN, Dr. WM., Club.
MILES, D. E., Club.
MIZNER, E. A., Club.
MURPHY, J. B., Club.
OSBORN, E. T., Club.
SCRUTTON, LINDSAY, Club.
STEWART, Dr. H. J., Club.
VOGT, THEO., Club.
WILSON, T. S., Club.
WARFIELD, R. E., Club.
BANCROFT, ALBERT L.
BLOOMER, H. R., Sausalito, Cal.
BURBANK, LUTHER, Santa Rosa, Cal.
CLEMENS, SAMUEL.
COX, JENNINGS S.
DAVIS, A. McF.
DEAN, WALTER E., 1850 Gough.
GILMAN, D. C.
GRAHAM, DONALD deV.
GREENE, CLAY M., Lambs Club, N. Y.
HARRISON, ALEX.
HILL, BARTON, Players Club, N. Y.
HILL, THOMAS, Wawona, Mariposa Co., Cal.
IVES, GEO. I., Pacific Union Club, City.
JORDAN, DAVID STARR, Palo Alto,
LONDON, JACK, Tel. Ave., Oakland.
MANSFIELD, RICHARD, 316 Riverside Drive, N. Y.
McDONALD, Capt. JAMES M.
McDONALD, M. JASPER, Cloyne Court, Berkeley, Cal.
McDONALD, MARK L., Santa Rosa, Cal.
MURPHY, S. G., 1st Nat. Bank, City.
ROBERTSON, LOUIS, Hotel Maryland, Page St., City.
ROBERTSON, PETER, Boyes Hot Springs, Sonoma Co., Cal.
ROOSEVELT, THEO., Wash'gton, D. C.
SALVINI, TOMASSO.
STODDARD, CHAS. W., Monterey, Cal.
TILDEN, DOUGLAS.
TOWNSEND, E. W.
UNGER, FRANK L., Lambs Club, N. Y.
WALLACE, WM. T., Pacific Union Club, City.
WARFIELD, D., Players Club, N. Y.
WHEELER, BENJ. I., Berkeley, Cal.
WINTER, WM.
YALE, CHAS. G., Mining Bureau, Ferry Bldg.
YATES, FRED'K.

HARRY J. LASK

AT THE ANGLO-CALIFORNIAN BANK, N. E. COR. SANSOME AND PINE STREETS.

Telephone Temporary 214.

Residence 1560 Buchanan St., Telephone West 5047.

C. L. Eschmann, Proprietor. Established 1851.

G. LEIPNITZ & CO.

DRUGGISTS AND CHEMISTS.

South-east corner Sutter and Laguna Streets. - - SAN FRANCISCO.

Formerly of Grant Ave. and Sutter St. The Snake Drug Store.

J. EDLIN

(Formerly 16 Post Street)

MERCHANT TAILOR

318 BUSH STREET. Phone Temporary 1297 SAN FRANCISCO.

GAS BILLS REDUCED

Also your Gas Burners and fixtures kept in good order for a small monthly charge.

GAS CONSUMER'S ASSOCIATION

345 HAIGHT STREET. Phone Park 846. SAN FRANCISCO.

PITTSBURG SAFES

ARE THE BEST IN THE WORLD. SOLD ON EASY PAYMENTS. SEND FOR CATALOGUE, CIRCULARS, PRICES AND TERMS TO

I. FREEMAN

PACIFIC COAST AGENT PITTSBURG SAFES.

2518 CLAY ST. Telephone West 1383. SAN FRANCISCO.

T. H. Rabjohn F. N. Morcom L. W. Rabjohn

RABJOHN & MORCOM

536 VAN NESS AVE., SAN FRANCISCO. 408 FOURTEENTH ST., OAKLAND.

PAINTINGS, PRINTS, PICTURE FRAMING, ARTISTS' AND ARCHITECTS' SUPPLIES, FREE PUBLIC GALLERY.

Phone Market 2353.

VICKERY, ATKINS & TORREY

RARE ETCHINGS AND PAINTINGS; FINE PORCELAINS AND JADES

OBJECTS OF ART. FRAMING.

1744 CALIFORNIA ST. Tel. Franklin 542. SAN FRANCISCO.

"ROBERTSON'S"

A BOOK STORE

VAN NESS AV., near Pine

Mail orders will receive prompt attention. All persons who had card plates or dies at "Robertson's" will please communicate with

A. M. ROBERTSON.

PELICANO - ROSSI & CO.

FLORAL ARTISTS

FUNERAL AND DECORATIVE WORK A SPECIALTY.

1343 SUTTER STREET, near Van Ness Ave. 1944 POST STREET, near Fillmore

Phone Franklin 1077 Formerly 225 Kearny Street. Phone West 5220

When you become disgusted with poor work have your

CARPETS

Cleaned, Dyed and Laid by

J. SPAULDING & CO.

PIONEER CARPET CLEANING WORKS. 353-7 TEHAMA ST., SAN FRANCISCO.
Sewing and laying a specialty. Office: 925 GOLDEN GATE AVE., Phone Park 591.
Established 1864.

COOPER & CO.

STATIONERS

1427 FILLMORE STREET. Telephone West 5974. SAN FRANCISCO.

HAMMERSMITH & FIELD

GOLD AND SILVERSMITHS

(Formerly 36 Kearny St.)

801 VAN NESS AVE. cor Eddy St. (Eddy Street Cars pass the door), SAN FRANCISCO.
First-class repairing of Watches, Clocks, Jewelry, Silverware, Etc. Orders taken for Recutting and Repolishing Diamonds. Phone Emergency 138.

ALBION ALE AND PORTER

BURNELL & CO.

IS A GREAT FLESH BUILDER, TONIC AND PLEASANT DRINK. PURE EXTRACT OF MALT AND HOPS.

1007-1009 GOLDEN GATE AVE., near Laguna SAN FRANCISCO.

PAUL ELDER & COMPANY

PUBLISHERS BOOKSELLERS ART DEALERS

SAN FRANCISCO SANTA BARBARA NEW YORK

VAN NESS AVE., cor. Bush Street. Telephone Emergency 646 SAN FRANCISCO

UNIVERSITY CLUB.

Club rooms, 1815-17 California Street, San Francisco. The University Club was organized in 1890, with a view to promote social intercourse among its members.

OFFICERS OF THE CLUB.

THOMAS MAGEE . . . . . President
WILLIAM B. BOSLEY . . . . . Vice-President
ALBERT J. DIBBLEE . . . . . Secretary and Treasurer

DIRECTORS OF THE CLUB.

THOMAS MAGEE.
WILLIAM B. BOSLEY.
ALBERT J. DIBBLEE
JAMES K. MOFFITT.
WILLIAM DENMAN
J. S. SEVERANCE.
W. WHARTON THURSTON.

MEMBERS.

ADAMS, JOHN C., Oakland.
ALEXANDER, W. M., 426 California.
ALLARDICE, R. E., Stanford Univer.
ALLEN, J. M., 426 California.
ALLEN, J. M., 426 California.
ANDERSON, Lt.-Col. GEO. L., Presidio.
ARMES, W. D., Berkeley.
ASHE, G. M., Tres Pinos, Cal.
AVERILL, W. H., Kern Sta.,Bakersfield.
BABCOCK, J. F., U. S. N.
BADGER, CHAS. J., U. S. N.
BACON, THOMAS R., Berkeley.
BAGGS, C. P., U. S. N.
BALDWIN, A. R., 2416 Washington.
BALDWIN, BARRY, Manila.
BALDWIN, CHAS. A., Colorado Spgs.
BALDWIN, L., Cal. and Montgomery.
BALFOUR, A., 416 Jackson.
BALLARD, F. M., Monadnock Bldg.
BANCROFT, PAUL, 723 Market.
BANCROFT, P., Monadnock Bldg.
BANGS, BENJ., Kohl Bldg.
BARNARD, A., University Club.
BARRETT, J., Washington, D. C.
BARRON, E. S., University Club.
BARTNETT, W. J., 628 Montgomery.
BATES, A. E., U. S. N.
BEALE, T., 1070 Broadway, Oakland.
BEATTY, H. O., 32 Steuart.
BEATTY, W. H., 2409 Octavia.
BEE, E. N., 426 California.
BELDEN, C. A., cr. W. W. Montague Co.
BELKNAP, R. R., U. S. N.
BELSHAW, C. M., Antioch, Cal.
BERRY, T. B., Kohl Bldg.
BERRY, T. C., Kohl Bldg.
BLACK, J. A., 2373 Jackson.
BLAISDELL, N., 3243 Washington.
BLANDING, GORDON, Belvedere, Cal.
BLISS, W. D., St. Francis Hotel.
BOND, M., University Club, Seattle.
BOONE, P. R., Berkeley.
BOS, G. A., 1869 Webster.
BOSLEY, WM. B., 925 Franklin.
BOURN, W. B., 2550 Webster.
BOWIE, H. P., San Mateo, Cal.
BOWIE, J. F., 2413 Washington.
BOWLES, P. E., Oakland.
BOYD, GEO. D., Ross, Marin Co., Cal.
BRADLEY, F. W., 2661 Broadway.
BRADLEY, Capt. J. J., U. S. Army.
BRADSHAW, G B., U. S. Army.
BREEZE, THOS. H., Kohl Bldg.
BREWER, Rev. W. A., San Mateo, Cal.
BROWN, A., Jr., University Club.
BROWN, P. K., 2527 Fillmore.
BROWN, F. C., U. S. Navy.
BROWNELL, E. E., 202 California.
BRYANT, S. M., U. S. Army.
BUCKINGHAM, GEO. H., Kohl Bldg.
BUFORD, M. B., U. S. Navy.
BULL, Com. JAS. H., Santa Barbara.
BULMER, R. C., U. S. Army.
BUNNELL, G W., 1305 Telegraph, Oak.
BURBANK, LUTHER, Santa Rosa.
BURTON, GEO. H., U. S. Army.
BUSCH, GEO. H. Crocker Bldg.
BUSH, CAMILLUS, 2200 Steiner.
BYRNE, JAS. W., Pacific-Union Club.
CADWALADER, G. L., 1807 Octavia.
CAMPBELL, D. H., Stanford Univer.
CAMPBELL, D. Y., 2513 Broadway.
CAMPBELL, R. W., Rookery, Chicago.
CANFIELD, R. B., Santa Barbara.
CAPPS, W. L., U. S. Army.
CAROLAN, F. J., 1700 California.
CARSON, W. W., University Club.
CARTER, GEO. R., Honolulu, H. I.
CASEY, SILAS, U. S. Navy.
CASTLE, N. H., Council City, Nome.
CHADBOURNE, E. M., Monadnock Bldg.
CHAMBERLAIN, J. P., Union T. Bldg.
CHAMBERLAIN, S., University Club.
CHASE, H. B., 1414 Post.
CLARK, CHAS. W., San Mateo. Cal.
CLARK, W. B., Colorado Springs.
CLEVELAND, N., Stanford University.
CLAY, PHILIP T., 1635 Van Ness.
COLEMAN, ROBT. L., San Mateo.
COLLINS, D. EDWARD, Oakland.
COOPER, OSCAR F., Kohl Bldg.
CORNWALL, BRUCE, 609 Harrison.
CORY, C. L., Berkeley.
COTTON, S. W., 2514a Clay.
CROCKER, HENRY J., Crocker Bldg.
CROCKER, WM. H., Crocker Nat. Bk.
CROTHERS, GEO. E., 2414 Fillmore.
DAVENPORT, DIXWELL, Portland.
DAVIS, HORACE, 1800 Broadway.
DAVIS, NORRIS K., 1909 Pacific Ave.
DAVIS, R. J., Atlas Bldg.
DAVIES, T. C., Honolulu, H. I.
DEAL, W. G., 2702 Sacramento.
de FREMERY, WM., 628 Montgomery.
DENMAN, WILLIAM, Kohl Bldg.
de SABLA, LEON J., 925 Franklin.
De VICCHI, P., 2332 Pine.
DIBBLEE, ALBERT J., Atlas Bldg.
DIBBLEE, BENJ. H., 433 California.
DIBBLEE, HARRISON, Atlas Bldg.
DOANE, C. W., 517 Market.
DOHRMANN, F., Jr., 1090 Page.
DOMBAUGH, H. M., U. S. Army.
DOWNING, W. S., 1860 Webster.
DRISCOLL, THOS. A., Burlingame.
DROWN, WILLARD N., 1860 Webster.
DRUMM, JOHN S., 2714 Broadway.
DUNPHY, CHAS., University Club.
DUNPHY, ROBT. J., University Club.
DUTTON, H. S., 17th and Harrison.
DUVAL, W. S., 2342 Franklin.
DYER, A. B., U. S. Army.
EASTLAND, T. B., 2455 Jackson.
EDIE, G. L., U. S. Army.
EDMANDS, W. A., Upper Lake, Cal.
EDWARDS, GEO. C., Berkeley.
ELLES, CHAS. P., Montgomery Blk.
ENGLAND, LLOYD, U. S. Army.
EYRE, EDWARD L., Mer. Ex. Bldg.
EYRE, PERRY, Merchants Ex. Bldg.
EYRE, R. M., Risdon Iron Works.
FAIRBANKS, D. B., Petaluma, Cal.
FALCONER, W. M., U. S. Army.
FARRAND, Max, Stanford University.
FARRELL, J. R., London, England.
FITZHUGH, W. M., Bank of California.
FLINT, THOS., Jr., San Juan, Cal.
FOLLIS, JAS. H., Monadnock Bldg.
FOOTE, A. B., Empire, Grass Valley.
FOOTE, A. D., Empire, Grass Valley.
FOSTER, A. W., Jr., Ferry Bldg.
FREEBORN, CHAS. J., Bank of Cal.
FROTHINGHAM, J. L., 433 California.
FULLINWIDER, S. P., U. S. Army.
GARBER, JOSEPH B., Berkeley.
GEARY, ED. H., Cal. Safe Dep. Bldg.
GHERARDI, WALTER R., U. S. Army.
GILMER, W. M., U. S. Army.

GLASS, FRANK S., 213 Sansome St.
GLASS, Admiral HENRY, Berkeley.
GOODFELLOW, G. E., 1794 Sutter.
GOODFELLOW, W. S., Montgmry Blk.
GOODRICH, CASPAR, U. S. Navy.
GOODRICH, C. F., U. S. Navy.
GOODRICH, E. E., Santa Clara, Cal.
GREENE, C. W., 1247 Franklin.
GREENWAY, E. M., Bohemian Club.
GREGORY, WARREN, 222 Sansome.
GRIFFIN, F. W., Monadnock Bldg.
GRIFFIN, M. E., Monadnock Bldg.
GRIGSBY, EDWARD S., 2709 Larkin.
GRIMM, C. H., 357 5th Ave.
GRIMWOOD, C. P., Monadnock Bldg.
GROESBECK, S. W., U. S. Army.
HAAS, EDW. F., 628 Montgomery.
HAINES, J. P., U. S. Army.
HALL, GORDON, Kohl Bldg.
HAMILTON, M. S., Merch Ex. Bldg.
HAMMOND, J. H., 71 Broadway, N.Y.
HAMMOND, L. C., 2252 Broadway.
HAMMOND, WM. H., Visalia, Cal.
HARDING, R. T., 1925a Fillmore.
HARRELSON, W. H., Union T. Bldg.
HARRISON, Maj. G. F. E., U. S. Army.
HARRISON, R. C., 1900 Franklin.
HARVEY, J. DOWNEY, 2555 Webster.
HARVEY, F. H., Galt, Cal.
HASKELL, M. W., Berkeley.
HAUPTMAN, S. M., 407 Berry.
HAWTHORNE, H. L., Presidio.
HAYES, W. B., U. S. Army.
HAYNE, DUNCAN, San Mateo, Cal.
HEALY, F. A., St. Mungo Bldg.
HEIZMAN, C. L., U. S. Army.
HENDERSON, VICTOR H., Berkeley.
HENNE, CHRIS, Los Angeles.
HERRIN, W. F., Ferry Bldg.
HEWLETT, A. W., Lane Hospital.
HEWLETT, E. E., Monadnock Bldg.
HICKS, F. H., U. S. Army.
HICKS, J. W., Goldfield, Nev.
HILLYER, CURTIS, St. Mungo Bldg.
HINES, H. K., U. S. Army.
HOBART, LOUIS P., 1860 Webster.
HOBART, WALTER S., 1900 Webster.
HOEN, W. S., U. S. Army.
HOLMES, E. C., 2327 Fillmore.
HOLMES, F. H., U. S. Army.
HOOKER, C. O., Burlingame, Cal.
HOOKER, ROBERT G., 31 Geary.
HOPKINS, E. K., 836 Turk.
HOPKINS, E. W., 735 Fourth St.
HOPKINS, TIMOTHY, 1860 Webster.
HOPKINS, WILLIAM, U. S. Navy.
HOPKINS, W. E., 836 Turk.
HOUGH, WM. EDWIN, 2715 Steiner.
HOUGHTELING, F. S., Monadnock Bld.
HOUSTON, ALBERT J., 2405 Fillmore.
HOWARD, GEO. H., San Mateo, Cal.
HOWARD, JOHN GALEN, Berkeley.
HOWARD, J. H. P., San Mateo, Cal.
HOWARD, KARL, University Club.
HOWARD, S., 70 West 44th N. Y.
HOWISON, GEO. H., Berkeley.
HOYT, H. M., Nome, Alaska.
HUGHES, R. P., U. S. Army.
HULMES, W. O., U. S. Army.
HUMPHREY, W. F., 1549 Octavia.
HUNTINGTON, T. W., 2629 Pacific Ave.
HUSSEY, C. L., U. S. Army.
IRVING, W., 528 12th, Oakland.
JACKSON, H. NELSON, Burlington, Vt.
JACOBS, F. A., 408 Golden Gate Ave
JAMES, GEO. A., Holluschichie Club
JENSEN, H. N., U. S. Navy.
JESSOP, E. P., 2778 Union.
JOHNSON, W. PERRY, 906 Ellis.
JONES, A. F., Oroville, Cal.
JORDAN, DAVID S., Stanford Univer.
KEESLING, FRANCIS V., 824 Grove.
KEITH, WILLIAM, 1741 California.
KELLOGG, L. O., 2109 Baker.
KELLOGG, M. B., 2424 Pacific Ave.
KELLOGG, V. L., Stanford University.
KENT, WM., 12 Sherman, Chicago.
KERR, W. W., 2605 California.
KIMBALL, E. B., Oroville, Cal.
KIMBALL, W. W., U. S. Army.
KING, F. B., Wells Fargo's Bank.
KING, F. R., Belmont, Cal.
KING, P. L., Howard and New Mont.
KIRKPATRICK, J. C., Palace Hotel.
KIRKPATRICK, W. A., Palace Hotel.
KITTLE, ALLEN I., Union Trust Bldg.
KITTLE, JOHN C., Union Trust Bldg.
KNIGHT, SAMUEL, 1860 Webster.
KNOX, NEWTON B., Yokohama.
KOHL, C. FREDERICK, Kohl Bldg.
LAKE, F. B., 2008 Lyon.
LATHAM, M. S., University Club.
LAUGHLIN, C. B., Loyalton, Cal.
LAWSON, JOHN, 416 Jackson.
LEAHY, W. D., U. S. Army.
LEE, ADELBERT W., Reno, Nev.
LEE, F. V. T., 925 Franklin.
LEE, J. G. C, U S. Army.
LEWIS, D. C., Chamb. Bldg., Portland.
LEWIS, GEO. W., 413 Montgomery.
LEUSCHNER, A. O., Berkeley, Cal.
LILLEY, A. S., Atlas Bldg.
LIVERMORE, NORMAN B., Atlas Bldg.
LOPEZ, Com. R. F., Mare Island.
LOWERY, S. S., University Club.
MACDONOUGH, J. M., 1692 Fillmore.
MacLYMOUT, V. H. M., Fresno, Cal.
MacMONAGLE, B., University Club.
MACONDRAY, F. A., 219 Steuart.
MADDOX, KNOX, 2005 Sutter.
MAGEE, E., 5 Montgomery.
MAGEE, THOMAS, 5 Montgomery.
MAGEE, W. A., 5 Montgomery.
MANN, A. L., 2222 Clay.
MARSHALL, J. F., U. S. Army.
MARTIN, GEO. A., 219 Steuart.
MARTIN, W. S., 2030 Broadway.
MARYE, GEO. T., Jr., 345 Haight.
MARX, C. D., Stanford University.
MATHEWSON, H. S., U. S. Army.
MAUS, M. P., U. S. Army
McALLISTER, E., 2197 Pacific Ave.
McCARTHY, A. H., U. S. Army.
McCARTHY, E. E., Monadnock Bldg.
McCLURE, D., Gwin Mine, Cal.
McCUTCHEN, E. J., 1860 Webster.
McENERNEY, G. W., 1416 Post.
McNEAR, G. W., Jr., Battery & Cal.
McNEAR, S. B., Battery & California.
McNEAR, S. B., Clay st. Bulkheads.
MEEK, H. W., San Lorenzo, Cal.
MERRILL, C. W., Lead City, S. D.
MICHAEL, M. F., Mills Bldg.
MILLER, PAUL L., 502 California.
MILLER, W. C., U. S. Army.
MILLS, EDGAR, University Club.
MINTZER, WM., 2300 Pacific Ave.
MOFFITT, H. C., 1818 Broadway.
MOFFITT, J. K., First Nat. Bank.
MOLERA, E. J., 2025 Sacramento.
MONTAGUE, H. B., 2613 Union.
MOORE, ERNEST C., Los Angeles.
MOORE, E. K., U. S. Army.
MORGAN, W. H., 614 Third St.
MORGAN, H. W., 2126 Jackson.
MORRISON, A. F., 1860 Webster.
MUIR, JOHN, Martinez, Cal.
MULLALLY, T., United Railways.
MULLIGAN, RICHARD T., U. S. Navy.
NEWHALL, A. M., 2009 Pacific Ave.
NEWSOM, J. F., Stanford University.
NOBLE, F. S., Bakersfield, Cal.
NORRIS, R., 415 Montgomery.
OLNEY, WARREN, Montgomery Blk
OLNEY, W., Jr., Montgomery Blk.
O'REILLY, R. M., U. S. Army.
OTIS, JAMES, 426 California.
OXNARD, ROBERT, 626 Market.
PALACHE, T. H., 1373 Page.
PARKER, R. A., University Club.
PARSONS, E. T., 133 2d.
PAYNE, J. H., Jr., U. S. Army.
PEARCE, E. H., Angel Island Cal.
PERRY, O. B., 71 Broadway, N. Y.
PHELAN, J. D., Mutual Sav. Bk. Bldg.
PHILLIPS, HOWARD C., Los Angeles.
PIERCE, H. F., 1700 Broadway.
PILLSBURY, G. B., U. S. Army.
PILLSBURY, H. D., Kohl Bldg.
PINCKARD, G. M. San Rafael, Cal.
PISCHEL, KASPAR, 1815 California.

POETT, H. W., San Mateo, Cal.
POMEROY, CARTER P., 2210 Webster.
PORTER, R. L., University Club.
POWERS, F. H., Union Trust Bldg.
POTTER, W. W., 1917 Pine.
PRESTON, C. F., U. S. Army.
PRESTON, F. C., 75 Sutter.
PRINDLE, C. F., U. S. Army.
PRINGLE, E. C., 1902 Fillmore.
RAE, C. W., U. S. Army.
RANSOM, T. W., 628 Montgomery.
RATHBONE, G. L., Burlingame Club.
REDDING, J. D., Bohemian Club.
REDINGTON, A. H., 1917 Post.
REID, W. T., Belmont, Cal.
REID, W. T., Jr., Belmont, Cal.
RENZ, CARL, 824 Grove.
RIXFORD, EMMETT, Lane Hospital.
ROBBINS, IRVING W., Suisun, Cal.
ROBBINS, R. D., Jr., Suisun, Cal.
ROBBINS, W. C., Manila, P. I.
ROGERS, A. G., U. S. Navy.
ROGERS, A. P., 445 Bradbury Blg., L.A.
ROOSEVELT, Capt. H. L., U. S. Army.
RUSS, RAYMOND, 626b Clayton.
SADLER, E. J., U. S. Navy.
SANBORN, WM. B., Holluschickie Club
SARGENT, L. R., U. S. Navy.
SAWTELLE, C. G., U. S. Army.
SCHILLING, R., A. Schilling & Co.
SCHMIEDELL, E. G., Cal. and Front.
SCOTT, H. H., U. S. Army.
SEAWELL, JAS. M., 421 Baker.
SEBREE, URIEL, U. S. Navy.
SELFRIDGE, GRANT, 1316 Sutter.
SELLERS, D. F., U. S. Army.
SENGER, J. H., Berkeley, Cal.
SETTLE, DOUGLAS, U. S. Army.
SEVERANCE, J. S., University Club.
SHARON, FREDERICK, Palace Hotel.
SHEATH, A. G., University Club.
SHERMAN, H. M., 2125 Jackson.
SHERWOOD, H. H., 169 S. Rosa, Oakld.
SHERWIN, T. E., Pac. States Tel. Co.
SIMPKINS, H. R., University Club.
SKAIFE, FRANK W., San Rafael, Cal.
SKERRETT, D., U. S. Army.
SLACK, CHAS. W., 628 Montgomery.
SLOSS, LOUIS, Merchants Ex. Bldg.
SMALL, A. H., 416 Jackson.
SMITH, H. E., Williams, Dimond Co.
SMITH, SELDEN C., 3125 Washington.
SNOW, W. F., Stanford University.
SNYDER, CHAS. D., Munich Germany.
SPENCER, GEO. W., 458 9th, Oakland.
SPRECKELS, R., Mutual Sav. Bk. Bldg.
STANTON, J. R., Yountville, Cal.
STEARNS, C. D., U. S. Army.
STEPHENS, H. MORSE, Berkeley.
STETSON, H. N., 1031 Fillmore.
STEPHENS, T. H., U. S. Army.
STEVENSON, H. N., Union Iron Wks.
STILLMAN, ALFRED, University Club.
STILLMAN, STANLEY, 2201 Buchanan.
STOREY, W. B., Jr., Topeka, Kansas.
STOW, H. P., Treadwell, Alaska.
STRINGHAM, IRVING, Berkeley.
SUTTON, A. M., 426 California.
SWEET, GEO., U. S. Army.
SYMMES, F. J., 2231 P'dmont Av., Bkly.
SYMMES, WHITMAN, Monadnock Blg.
SYMMONDS, F. M., U. S. Army.
TAIT, DUDLEY, 1879 Sutter.
TALBOT, EARLE, Vallecito, Cal.
TALLANT, GEO. P., University Club.
TAPPAN, BENJ., U. S. Navy.
TASHERIA, A. G., 1415 Geary.
TAYLOR, H. B., 704 8th.
TAYLOR, O. N., 2148 Steiner.
TEVIS, HARRY L., Alma, Cal.
TEVIS, WILLIAM, Bakersfield, Cal.
THACHER, S. D., Nordhoff, Cal.
THOMAS, F. F., Gwin Mine, Cal.
THOMAS, R. M., U. S. Army.
THOMAS, WM., 2350 Washington.
THOMPSON, BEACH, Kohl Bldg.
THOMPSON, J. C., U. S. Navy.
THURSTON, E. COPPIE, Denver, Colo.
THURSTON, W. WHARTON, Atlas Bldg
TOBIN, CLEMENT P., Hib. Bank Bldg.
TOBIN, CYRIL R., Hibernia Bk. Bldg.
TOBIN, EDWARD J., Hib. Bank. Bldg.
TOBIN, J. O., Hibernia Bank Bldg.
TOBIN, JOSEPH S., Hib. Bank Bldg.
TOBIN, RICHARD M., Hib. Bank Bldg.
TREAT, A. G., U. S. Navy.
TUBBS, A. S., 2126 Broadway.
TUCKER, JAS. ELLIS, 2030 Broadway.
TUTTLE, C. W., Colusa, Cal.
VAN BENTHUYSEN, B., 1860 Webster.
VAN DENMAN, R. H., U. S. Navy.
VAN FLEET, R. C., 2319 California.
VAN LOBEN SELS, P. J., Oakland.
VEEDER, HOWARD P., Kohl Bldg.
VON HOFFMAN, C., 2611 California.
VON SCHRODER, J. H., 743 Capp.
VROOMAN, F. B., University Club.
WADHAMS, S. H., U. S. Army.
WARFIELD, R. E., Bohemian Club.
WATKINS, J. T., 2418 Washington.
WATSON, DOUGLAS, 1221 Polk.
WEBB, H. H., University Club.
WEEKS, C. P., 2217 Bush.
WELCH, A. P., 26 Steuart.
WELLS, ROGER, U. S. Army.
WELTY, C. F., 2510 Washington.
WETMORE, C. J., 111 S. Pablo, Oakld.
WEYMOUTH, C. R., 63 1st.
WHEELAN, FAIRFAX H., 1915 Baker.
WHEELER, BENJ. IDE, Berkeley.
WHEELER, C. S., 2413 Washington.
WHEELER, H., University Club.
WHIPPLE, GEO. H., 222 Sansome.
WHITNEY, ALBION H., San Mateo.
WHITNEY, ARTHUR L., Kohl Bldg.
WHITNEY, ST. JOHN, Kohl Bldg.
WHITTELL, GEO 75 Sutter.
WILBUR, R. L., Stanford University.
WILCOX, A. H., Wilcox Bldg., Los A.
WILKINSON, WARREN, Berkeley.
WILLARD, C. W., 1860 Webster.
WILLETT, W. M., 1621 Eddy.
WILLIAMS, W. W., 1209 Sutter.
WILLIAMSON, A. B., 416 Jackson.
WILSON, M. S., 1860 Webster.
WILSON, N. N., University Club.
WILSON, W. S., U. S. Navy.
WILTSEE, E. A., 111 Broadway, N. Y.
WINSHIP, EMORY, U. S. Navy.
WITZEL, H. M., U. S. Navy.
WOOD, BALDWIN, 1920 Clay.
WOOD, M. L., U. S. Army.
WOODS, EDMUND L. 216 California.
WORDEN, C. E., 957 Broadway, Oakld.
WRIGHT, ALLEN G., 1703 Gough.
WRIGHT, JOHN A., 2222 Washington.
YOST, JOHN A., Honolulu, H. I.

UNION LEAGUE CLUB.

Club rooms, Sacramento and Franklin Streets, San Francisco. The Union League is a social and political organization. The leading Republican Club on the Pacific Coast, with a very large and prominent membership extending throughout California and adjoining States.

OFFICERS OF THE CLUB.

GEO. H. PIPPY . . . . . President
I. W. HELLMAN . . . . . Treasurer
J. B FULLER . . . . . Secretary

BOARD OF DIRECTORS OF THE CLUB.

I. W. HELLMAN, Jr. GEO. H. PIPPY.
J. B. FULLER.

G. LEDERER

WIG MAKING AND HAIR DRESSING.

Children's Hair Cutting. Marcel Waving.

2271 CALIFORNIA STREET. SAN FRANCISCO.

Manicuring, Shampooing, Face Massage, Scalp Treatments, Quintonica Hair Tonic, Pompadours, Toupees, Wigs, Hair Goods, Hair Work, Hair Dyeing, Hair Dressing, Hair Switches, Hair Ornaments.

Phone West 5715.

PARCELLS SAFE CO.

DIEBOLD SAFES. STEEL FILING CABINETS.

523 MARKET STREET, bet. 1st and 2d Sts. Phone Temp. 1219. SAN FRANCISCO.

INLAID FLOOR CO.

WEATHER STRIPS **Phone West 3308**

ARTISTIC WOOD GRILLES **Mills: S. E. Cor. 18th and Harrison**

MANUFACTURERS OF MOLDINGS, INTERIOR FINISH, ORNAMENTAL WOOD, FLOORS AND BORDERS.

1235 LAGUNA STREET, Bet. Eddy and Ellis. - - - - SAN FRANCISCO.

BYRON JACKSON MACHINE WORKS

Pumping Machinery, Engines, Boilers, Gas Engines and Harvesting Machinery.

TEMPORARY OFFICE, 18 TELEGRAPH AVE., OAKLAND.

Branch Offices: 206 N. Los Angeles St., LOS ANGELES. 55 First St., PORTLAND.

THE ORIGINAL SAN FRANCISCO POPULAR DINING-ROOM.

F. W. KRONE, Proprietor.

911-913 O'FARRELL ST., bet. Van Ness and Polk. SAN FRANCISCO.

Largest and handsomest Dining-Room in the city—an ideal kitchen. Former patrons invited to call and inspect our new rooms and equipment. Tel. Franklin 1431.

W. G. Kerckhoff, Pres. Los Angeles. W. H. Davis, Sec'y and Att'y. San Francisco. A. J. Hechtman, V. Pres., Treas. San Francisco.

FRESNO IRRIGATED FARMS CO.

FRUIT AND VINE LANDS, ALFALFA AND DAIRY FARMS.

KERMAN, FRESNO COUNTY, CAL. Office, 505-508 KOHL BLDG., SAN FRANCISCO.

Cable Address, "Kerckman."

H. J. LLOYD

MAUSOLEUMS, VAULTS, MONUMENTS. GRANITE AND MARBLE.

EQUIPPED WITH PNEUMATIC TOOLS.

1705 HARRISON STREET; Residence, 727 Baker Street. SAN FRANCISCO.

J. B. BOLAND CO.

(Successors to SIEVERS & BOLAND)

FLORISTS.

47-49 GEARY STREET. Telephones Temporary 1470, and 1471.

WHEELER & HAYWARD

CATERERS.

FORMERLY C. S. WHEELER (1231 Polk St.)

Terrapin, Frogs, Sweet Breads, Salads of all kinds for Private Families.

CROCKERY, GLASSWARE AND SILVERWARE LOANED FOR ALL OCCASIONS.

1217 POST STREET. Telephone Franklin 1089. SAN FRANCISCO.

COSMOS CLUB.

SAN FRANCISCO, CAL.

Club Building, 1534 Sutter, N. E. Cor. Octavia Street, Tel. West 286.

The Cosmos Club was organized in April, 1881, and incorporated July, 1883. It was instituted for the object of social intercourse among its members.

OFFICERS.

W. B. BRADFORD..... President
J. K. ARMSBY..... Vice-President
EUGENE de COULON..... Secretary
T. B. LYMAN..... Treasurer

DIRECTORS.

J. C. HOPPER
P. K. GORDON
W. L. B. MILLS
Dr. H. A. L. RYFKOGEL
E. A. BRESSE

MEMBERS.

ADAMS, J. R., Chicago, Ill.
ALEXANDER, JOHN E., 2973 Pac. Av.
ALLEN, JAMES M., 3400 Washington.
ANDERSON, ALDEN, Sacramento, Cal.
ANGELLOTTI, FRANK M., San Rafael.
ANTHONY, WALTER M., care of Club.
ARMSBY, GEO. N., Howard & N. Mtgy.
ARMSBY, J. K., 627 Howard.
AUBERT, LOUIS, Cosmos Club.
BARBAT, J. HENRY, 1418 Sutter.
BATES, GEORGE W., care of Club.
BENSON, HENRY M., Berkeley, Cal.
BEVERIDGE, GEO. F., Presidio Ave.
BILLING, A. M., Manhattan Club.
BOWERS, A. B., care of Club.
BOWERS, W. F., care of Club.
BRADFORD, WM. B., care of Club.
BRAND, FRED E., care of Club.
BRANT, LOUIS P., care of Club.
BRESSE, E. A., 3434 Clay.
BRETT, JULES L., San Rafael, Cal.
BRITTAN, H. M., care of Club.
BROOKS, THOS. W., 2002 Bush.
BROWN, A. A., 204 California.
BROWN, FRANK L., care of Club.
BROWN, CHRISTOPHER R., care Club.
BROWN, WILLIS M., care of Club.
BUCKLEY, A. J., care of Club.
BURNETT, J. C., care of Club.
CANNELL, S. B., care of Club.
CAHILL, E. F., care Examiner.
CARRIGAN, ANDREW, 131 Kansas.
CARROL, WALTER C., care of Club.
CHAPIN, WM. W., Sacramento, Cal.
CHAPMAN, S. G., Syracuse, N. Y.
CHAPMAN, W. B., 628 Montgomery.
CHAPPEL, J. J., care of Club.
CHEDA, S. H., San Rafael, Cal.
CHRISTENSEN, C., 1919 Sutter.
CLARK, BAYLIES C., Oroville, Cal.
CLARK, F. MORTON, Cosmos Club.
COFFEY, GEO. T., Oakland, Cal.
COON, FREDERICK H., care of Club.
CUTLER, THOS. R., Salt Lake, Utah.
CUTTING, H. C., Tonopah, Nev.
DAVIDSON, WM., Fresno, Cal.
DE COULON, EUGENE, Cosmos Club.
DEVLIN, F. J., care of Club.
DEVLIN, ROBT. T., Sacramento, Cal.
DIERICIX, A. C., 132 De Long Av.
DIMOND, HENRY P., care of Club.
DODD, WILLIS G., 1919 Pierce.
DODGE, ZENAS U., care of Club.
DORR, CHARLES W., 94 Folsom.
DOWLER, A. L., care of Club.
DRAKE, E. E., care of Club.
DRYSDALE, D., Vancouver, B. C.
EASTON, A. M., abroad.
EICKHOFF, HENRY, Fillmore & G. G.
ELIOT, J. B., 1534 Sutter.
ELLIS, E. R., Atlanta, Ga.
ENZENSPERGER, F., Nevada City, Cal.
EUSTIS, DANIEL F., care Club.
EVANS, GEO. H., 2713 Sacramento.
EVERETT, EDW., Pacific and Locust.
EVERETT, WALLACE W., 24 Drumm.
FARENHOLT, O. W., Cosmos Club.
FEDRIS, J. M., Players' Club, N. Y.
FLINT, THOS., Jr., San Juan, Cal.
FLOOD, JAMES L., 2120 Broadway.
FOLGER, J. A., Howard and Spear.
FOLGER, CLINTON, 312 California.
FOLSOM, GEORGE S., 1534 Sutter.
FORSYTHE, J. L., 305 Spruce.
FORTMANN, Henry F., 74 Folsom.
FREDERICK, HARRY A., 2152 Sutter.
FREDRICKS, GEO., Union Iron Works.
GAGE, W. S., 2205 Market.
GARNER, HENRY C., Cosmos Club.
GEOGHEGAN, JOS., Salt Lake, Utah.
GORDON, P. K., 5 Market.
GREEN, FRED H., care of Club.
GREEN, R. S., Cosmos Club.
GREER, F. T., Tekoa, Washington.
GREGORY, WARREN, 222 Sansome.
GROSSE, ALFRED B., 2209 Sutter.
GULDLIN, O. N., Fort Wayne, Ind.
HALL, FRANK M., care of Club.
HAMILTON, C. T., care of Club.
HANSON, W., care of Club.
HARRISON, WARD S., Dallas, Tex.
HARRISON, WARD C., care of Club.
HART, V. K., care of Club.
HARTZELL, H. F., care of Club.
HARRELL, A. J., Palo Alto, Cal.
HARRISON, M. C., Merchants Ex.
HAVRE, J. B., care of Club.
HATCH, R. D., Novato, Cal.
HAWES, B. C., care of Club.
HAYWARD, H. M., care of Club.
HEBBARD, J. C. B., care of Club.
HILBERT, C. H., care of Club.
HILBERT, FRED H., 2525 Vallejo.
HILL, A. B., Petaluma, Cal.
HODGSDON, D. B., Guatemala, C. A.
HOOPER, JOS. G., care of Club.
HOPPER, JOS. C., 298 Steuart.
HUE, ROBERT B., San Rafael, Cal.
HUNT, JOHN, 2240 California.
JOCKERS, LUDWIG, care of Club.
JOHNSON, T. L., care of Club.
JONES, E. B., 1820 Washington.
JUDD, EDWIN Y., Hartford, Conn.
JUDD, N. A., 270 Valencia.
KAST, MARIUS J., care of Club.
KELLOG, C. W., care of Club.
KELSO, H., Security Bldg, St. Louis
KERRIGAN, FRANK H., 3325 Clay.
LAMB, PETER, care of Club.
LALLY, HENRY T., 116 Pacific Av.
LANGHORNE, JAS. P., 2419 Pacific Av.
LEE, CHARLES A., 332 Bush.
LOAIZA, W. G., Montgy and Pine.
LOMBARD, B. M., Portland, Ore.
LOMBARD, GAY, Portland, Ore.
LOUCKS, W. E., Dallas, Texas.
LOWELL, GEO. H., care of Club.
LYMAN, T. B., care of Club.
LYMAN, W. W., St. Helena, Cal.
MAC LYMONT, V. H. M., Fresno, Cal.
MADDOX, CABEL H., Cosmos Club.
MARKEY, HARRY S., care of Club.
McCARTHY, E. A., 2177 Pacific Av.
McCARTHY, E. W., 1900 Washington.
McGEE, WM. J., Sutter Creek, Cal.
McGOVERN, T. B., New York City.
MEANS, V. C. B., care of Club.
MEYER, H. L. E., Jr., California St.
MILLER, CHAS. E., Berkeley, Cal.
MILLER, JOHN H., care of Club.
MILLER, W. L. W., 310 California.
MILLS, WM. L. B., care of Club.

MOE, G. W., 320 Broadway, N. Y.
MOSER, JEFFERSON F., care Club.
MURASKY, FRANK J., 1330 Page.
MYRTLE, FRED S., care Examiner.
NEALE, VINCENT, care of Club.
NIEBAUM, GUSTAVE, Kohl Bldg.
NOBLE, H. H., 1100 Gough.
O'CONNELL, DANIEL E., care Club.
ORCUTT, FRANK L., care Club.
PAPST, H. M., 1721 Post.
PARDEE, GEO. C., Sacramento, Cal.
PARKER, SAMUEL, Honolulu, H. I.
PARKYNS, GEO. A., Los Angeles, Cal.
PEASE, L. S., care of Club.
PEET, H. D., Madrone, Cal.
PETERSON, E., care Club.
PHELAN, A. E., care of Club.
PHILLIPS, GRATTAN D., 1617 Mission.
PITMAN, F. H., Berkeley, Cal.
PLUMMER, W. P., Montgy Block.
POTTER, E. E., 1917 Sacramento.
POTTER, C. D., 2034 Baker.
POTTS, F. F., Spokane, Wash.
PRIBER, E. C., 79 Scott.
RAMSDELL, H. V., 801 Van Ness.
RANDOLPH, D. L., 1251 Charles, Alameda.
REIS, F., Jr., care of Club.
REYNOLDS, CHAS. M., 912 Folsom.
RHODES, C. B., Deer Trail, Col.
RICHARDS, H. de C., Orleans, Cal.
RICHARDSON, W. G., 431 6th.
ROBERTS, J. A., care of Club.
ROBERTS, W. M., Berkeley, Cal.
ROBINSON, JOS. W., Baltimore, Md.
RUNCIE, J. E., Havana, Cuba.
RYFKOGEL, H. A. L., 1518 Masonic Av.
SCHNEELY, CHARLES, care of Club.
SCOTT, W. P., Burlingame, Cal.
SCOWCROFT, HEBER, Ogden, Utah.
SEARLES, FRED, Nevada City, Cal.
SEAWELL, JAMES N., care of Club.
SEELY, L. W., 1813 Baker.
SEAWELL, FRANK L., Highland, Cal.
SHANKLIN, C. S., Chicago, Ill.
SHARP, J. G., 3049 Washington.
SHARP, W. F., care of Club.
SHAW, LUCIEN, care of Club.
SHERMAN, R. H., 3532 Clay.
SHIELS, CHAS. H., care of Club.
SHIELS, J. WILSON, 2421 Green.
SMITH, GEO. H., Los Angeles, Cal.
SPARKS, R. T., Lima, Peru.
SPAULDING, J. G., 914 Howard.
SPEYER, WALTER M., care of Club.
STEELE, J. C., 1534 Sutter.
ST. AUBURN, W. T., Detroit, Mich.
STENT, E. A., Cosmos Club.
STINSON, W. H., Anglo-Cal. Bank.
STONE, B. F., Drumm & Sacramento.
STRATTON, H. C., care of Club.
SULLIVAN, M. J., 525 Baker.
SWAN, EDW. S., 2 Wall, N. Y.
TAPPENBECK, WM., 106 Wall, N. Y.
TAYLOR, C. FLETCHER, 1534 Sutter.
TAYLOR, W. P., San Rafael, Cal.
THORKILDSEN, THOS., Chicago, Ill.
TREANOR, J. P., 900 Eddy.
TROUTT, JAS. M., care of Club.
TRUMBO, HOWARD T., Chicago, Ill.
TUBBS, W. B., Kohl Bldg.
TUCKER, GEO. E., Shanghai, China.
UHL, GEORGE, Jr., 723 Market.
VOGEL, E. J., Sutter and Octavia.
VOORHIES, E. C., Sutter Creek, Cal.
WARD, FRED, 2d and Townsend.
WALLACE, JOHN P., care of Club.
WALLER, C. W., 2240 Vallejo.
WATSON, Kenneth, care of Club.
WEBER, OSCAR T., care of Club.
WEBS GEO. R., care of Club.
WELLS, M. B., Portland, Ore.
WHITNEY, Dr. J. D., 2209 Sutter.
WILLIAMS, GEO. N., Cosmos Club.
WILLIAMS, I. B. 2762 Broderick.
WOODWORTH, B. R., care of Club.
YATES, CHAS. M., care of Club.
YOUNG, W. R. K., care of Club
ZEILIN, WINFIELD S., 1534 Sutter.

EUGENE KORN

THE HATTER

926 VAN NESS AVE. : : : SAN FRANCISCO.

Agents:

"STETSON" HATS. "MILLER" HATS. The Celebrated $3 KORN SPECIAL.

EDWIN VAL SCHMIDT

PHARMACIST

COR. CALIFORNIA AND FILLMORE STS. Phone West 556. SAN FRANCISCO.

CHAS. BERWIN

MANUFACTURING FURRIER

SEALSKIN GARMENTS MADE TO ORDER. REMODELING AND REDYEING

1330-1332 VAN NESS AVENUE. Tel. Emergency 619. SAN FRANCISCO.

HOME INDUSTRY. KEEP YOUR MONEY AT HOME.

WESTERN EXPANDED METAL FIREPROOFING CO.

FACTORY NOT DESTROYED.. NOW RUNNING FULL TIME.

We are prepared to furnish all gauges of Expanded Metal and all sizes of the famous Corrugated Steel Bars, for use in reinforced concrete construction.

OFFICE, 2265 CALIFORNIA STREET. Telephone West 6478.

FACTORY 730 SECOND STREET, NEAR TOWNSEND. Tel Temporary 32.

SAN FRANCISCO.

"THE FAMILY."

Clubhouse, 1900 Franklin Street, San Francisco. Telephone Franklin 86.

OFFICERS.

LOUIS SLOSS . . . . . President
SETH MANN . . . . . Vice-President
WILLIAM L. GERSTLE. . . . . Treasurer
L. W. HARRIS . . . . . Secretary

DIRECTORS.

LOUIS SLOSS.
WILLIAM L. GERSTLE
CLARENCE R. WARD.
FRED S. KNIGHT.
H. D. HAWKS.
SETH MANN.
L. W. HARRIS.
E. R. DIMOND.
M. A. NEWELL.

HONORARY MEMBER.

EDWARD H. HAMILTON.

RESIDENT MEMBERS.

ADAMS, W. W., 909 West Quartz.
ALSTON, F. W., Scott and Fell.
ANDREW, ADAM, 6th and Brannan.
ASHE, R. P., 1539 Franklin.
BAKER, F. J., 19th and Minnesota.
BAKER, JOHN, Jr., 16th and Illinois.
BARRETT, J. J., 1416 Post.
BASSETT, H., 1860 Webster.
BATCHELDER, W. J., 1931 California.
BEKEART, P. B., 2028 S. Anton., Alam.
BENEDICT, E. J., 2707 Larkin.
BERKELEY, R. C., Bohemian Club.
BICKFORD, 210 East.
BLACK, Dr. J. A., 2373 Jackson.
BOWES, E. J., 1491 Van Ness.
BRENUER, JOHN, 1491 Van Ness.
BRICKELL, J. C., 2621 Pacific Ave.
BRIGS, W. W., 2d and Howard.
BRITTON, J. A., 925 Franklin.
BRUSIE, J. C., room 10 Ferry Bldg.
CAGLIERI, Dr. G. E., 2516 Fillmore.
CALKINS, J. U., 143 Montgomery.
CAMERON, G. T., Kohl Bldg.
CHASE, GEO. Q., 1329 Sutter.
COFFIN, A. F., 311 Bush.
COLBY, C. W., 374 Frederick.
COLE, C. M., 974 Howard.
CONLISK, C. W., 925 Franklin.
CONNICK, H. D., 1718 Pine.
COOK, M. H., 2612 Webster.
COSGRIFF, 1366 Sutter.
COSTA, JOSE, 104 Montgomery.
CROCKER, H. J., 2220 Washington
CROWELL, W. H., 218 California.
CRUM, GEO. W., Pac. Hardware& S. Co.
CURTAZ, H. J., 1615 Van Ness.
DANIEL, JOHN, Daniel & Pencoast.
DANIELS, S. H., Bank of Cal.
DAVIS, W. H., 903 Eddy.
DE YOUNG, CHAS., S. F. Chronicle.
DIMOND, E. R., 426 California.
DIMOND, H. W., 2204 Pacific Ave.
DORR, C. W., 94 Folsom.
DOTT, H. F., 214 California.
DOUGIAS, W. W., 1221 Polk.
DREW, F. C., 1101 Laguna.
DRUM, J. S., 1416 Post.
DUNNE, Judge F. H., City Hall.
DUNNIGAN, J. S., Post Bldg., N. Y.
DUNPHY, CHAS., Hopland, Cal.
DWYER, J. J., 1107 Franklin.
EASTLAND, JOS. L., 6 East.
EATON, F. W., Scott and Fell.
EATON, N. H., Kohl Bldg.
EGBERT, H. H., 360 Baker.
EHRMAN, S. M., Union Trust Bldg.
ESBERG, M. H., Van Ness and Geary.
EYRE, R. M., 294 Steuart.
FINNELL, B., Union Trust Bldg.
FLESIHHACKER, Grant Av. & Bush.
FLYNN, LUKE, Sherman and Clay.
FOLLANSBEE, A. W., 401 California.
FORD, E. C., Bohemian Club.
FOSTER, C. J., Van Ness & Sacmnto.
FOSTER, L. E., 946 Fillmore.
FORTMANN, H. F., 74 Folsom.
FRICK, R. N., 1715 Euclid, Berkeley.
FRIEDLANDER, T. C., Mer. Ex. Bldg.
FULLER, GEO. P., 1900 Franklin.
GALLWEY, Dr. JOHN, 1025 Devisadero.
GARCEAU, A. E., 2500 Fillmore.
GARRETT, G. C., 16th and Folsom.
GINGG, H. C., S. F. Savings Union.
GERSTLE, M. L., 2350 Washington.
GERSTLE, W. L., 968 Mer. Ex. Bldg.
GOETTING, C. L., Geary and Polk.
GOODFELLOW, Dr. GEO., 1794 Sutter.
GORDON, MACKENZIE, 1707 Euclid, Berkeley.
GREENWAY, E. M., 401 Kohl Bldg.
GREENEWALD, O. H., 205 Mer. Ex.
GREGG, W., Jr., Crocker-Wool. Bank.
GRIM, A. R., Merchants Ex. Bldg.
HAAS, E. F., 628 Montgomery.
HAAS, L. S., Merchants Ex. Bldg.
HALDAN, E. B., 482 California.
HALDEMAN, H. M., 1st and Howard.
HAMILTON, ED. H., Spear and Folsom
HAMILTON, W. B., Custom House.
HARRIS, L. W., 607 Front.
HARRISON, R. C., 1900 Franklin.
HARRON, J. O., 7th and Berry.
HAWKS, H. D., 1370 Sutter.
HAWKS, J. L., 424 California.
HAY, CHAS. E., 1784 Page.
HENEY, F. J., 1109 Franklin.
HEYMAN, Sir HENRY, 434 Spruce.
HOPKINS, W. B., 2101 Van Ness Ave.
HOTALING, R. M., 925 Franklin.
HUNT, A. M., 202 California.
HUNT, H. C., 769 Harrison.
HYDE, ROTHWELL, 2845 Pierce.
JACKSON, J. P., 415 Montgomery.
JENNINGS, E. B., 440 Bryant.
JENNINGS, THOS., 2272 15th.
JOHNSON, A. M., 2130 Green.
JOHNSON, H. W., 1905 Webster.
JOHNSTONE, Dr. E. K., Presidio Hos.
KAHN, P. D., 1216 Geary.
KAUFMAN, W. W., 1380 Sutter.
KEEFE, J. H., 822 O'Farrell.
KEITHLEY, E. A., 218 California.
KELLEY, L. A., 122 Battery.
KETT, W. F., 2700 Bancroft, Berkeley.
KILGARIF, J. M., 903 Eddy.
KINNEY, E. H., 19th and Minnesota.
KNIGHT, CHAS. E., 1900 Franklin.
KNIGHT, FRED S., Kohl Bldg.
KOHL, C. F., Kohl Bldg.
LARSEN, L. A., 340 Lake.
LATHROP, B. G., 322 Montgomery.
LAWLOR, Judge W. P., 1900 Franklin.
LEAHY, W. H., Geary and Van Ness.
LEIGHTON, J. B., 1925 Octavia.
LEVENSALER, JAS. A., 75 Sutter.
LEVISON, J. B., 2420 Pacific Ave.
LEWIS, GEO., care Shreve & Co.
LILIENTHAL, B. P. Mer. Ex. Bldg.
LILIENTHAL, E. R., Mer. Ex. Bldg.
LOUCKS, W. E., 629 Howard.
MADDEN, W. M., 1900 Franklin.
MANN, SETH, 1539 Franklin.
MANSFIELD, W. D., 46 Steuart.
MARTIN, JOHN, 1100 O'Farrell.

Charles Adams,

FINE TAILORING

430 HAIGHT STREET.

NEAR FILLMORE STREET.

PHONE PARK 1131.

SAN FRANCISCO, CAL.

Sam'l M. Lipman Arthur S. Hyman

HYMAN & LIPMAN

DRESSERS FOR MEN WHO KNOW

THE SHOP OF SWELLDOM

IMPORTERS OF

HABERDASHERY

CUSTOM SHIRT MAKERS

1335-1337 VAN NESS AVENUE

San Francisco, Cal.

MARTERSON, J. H., Mason & Jefferson.
MATHIEU, F. L., 214 East.
MAUZY, E. R., 18th and W. Eldorado.
MIDDLEMAS, STEWART, 6th Ave. S.
MILLER, J. R., 2416 Fillmore.
MOORE, CHAS. C., 3100 Washington.
MORONEY, FRANK J., 765 Harrison.
MULLER, A., 317 Howard.
McCONNELL, Dr. E. G., 717 Van Ness.
McCORMICK, R. W., 717 Van Ness.
McKINNON, A. I., 426 Jackson.
McMILLAN, ROBT., B., 1101 O'Farrell.
McNAB, JAS., Broadway and Fillmore.
McWILLIAMS, F. J., 2291 Sacramento.
NAUGHTON, W. W., 851 Clayton.
NEWELL, M. A., 230 California.
NEWELL, R. C., 1491 Van Ness Ave.
NOYES, J. H., 202 California.
O'BRIEN, J. H., 738 Hayes.
O'BRIEN, J. V., Western Union Tel Co.
O'CONNELL, FRED, Hibernia Bank.
PARCELLS, C. E., 523 Market.
PEIRCE, CYRUS, 411 Montgomery.
PIKE, ROY M., San Mateo, Cal.
PIKE, THOS. H., San Mateo, Cal.
PORTER, W. S., 11th floor Kohl Bldg.
RAMSDELL, H. V., cr. Bullock & Jones.
RETHERS, THEO., 2271 Jackson.
RIX, WILLIAM, San Mateo, Cal.
ROBINSON, G. P., Scott and Fell.
SCRIBNER, O., 11th floor Kohl Bldg.
SHERMAN, F. P., 2010 Laguna.
SHORT, E. N., 801 Van Ness Ave.
SIEBE, JOHN F., 2217 Sacramento.
SIMS, J. C., Golden Gate and Fillmore.
SKINNER, F. St. D., 2436 Clay.
SLOAN, C. B., Ferry Bldg.
SLOSS, JOSEPH, 7th and Townsend.
SLOS, LEON, 908 Kohl Bldg.
SLOSS, LOUIS, 908 Kohl Bldg.
SLOSS, M. C., Sutter and Franklin.
SMITH, FRANK G., 2101 Van Ness.
SOMERS, F. A., 1000 6th.
SPEAR, L. E., 1001 22d Ave, E. Oaklnd.
SPERRY, GEO. B., 1566 Union.
SPRING, J. H., Spring Con. Co., Berkly.
STARR, S. L. M., 109 O'Farrell.
STRELITZ, HARRY, 1907 Golden Gate.
STRINGER, W. A., 2027 Sutter.
TARPEY, A. B., 1105 Grand, Alameda.
TERRY, Dr. W. I., 2019 Pacific Ave.
THOMAS, WM., 4th and Market.
THOMPSON, F. W., Mer. Ex. Bldg.
THORNE, ANDREW, 1434 Post.
THORNTON, A. C., 401 California.
TITUS, LOUIS, 2500 Durant, Berkeley.
TOPLITZ, M. S., 1480 McAllister.
TOURNY, GEO., 526 California.
TOWART, R. W., San Anselmo, Cal.
TURNER, FRANK, Box 29 Berkeley.
URQUHART, C. H., Cal. S. D. & T. Co.
VAN BERGEN, H., 2576 Washington.
VAN BERGEN, J. W., 806 Ashbury.
VEEDER, H. P., 909 Kohl Bldg.
VOGELSANG, A. T., 1715 O'Farrell.
WALTER, J. I., 529 Market.
WARD, CLARENCE R., 1900 Franklin.
WESTERFELD, CARL, 2127 Fillmore.
WESTPHAL, Dr. E. W., 1109 Franklin.
WIEL, Dr. H. I., 1817 Jackson.
WILSON, J. C., 488 California.
WOLF, MYRON E., Mer. Ex. Bldg.
YALE, CHAS. G., 81 Appraisers' Bldg.
YOUNG, ALEX J., 2027 Sutter.
ZIMMER, E. J., Scott and Fell.

NON-RESIDENT MEMBERS.

ANDERSON, ALDEN, Sacramento, Cal.
ANTHONY, W. M., Evanston, Ill.
ARMSBY, J. K., 627 Howard, S. F.
AVERY, W. H., 217 Brannan, S. F.
BARHAM, G. B., 226 Franklin, L. A.
BARRY, W. S., 412 Jackson, S. F.
BARTON, W. T., Ferry Bldg., S. F.
BENJAMIN, E. H., 903 Linden, Oaklnd.
BERRY, F. G., Fresno, Cal.
BOSTWICK, H. R., cr. H. S. Crocker Co.
BRASLAN, C. P., San Jose, Cal.
BRICE, STEWART, 60 Wall, N. Y.
BRUGUIERE, C. J., U. S. A. T. Service.
BURKE, JOS. F., Dawson, U. T.
BUTTERS, H. A., Cnning Blk., Oaklnd.
CARLSTON, J. F., Merced Cal.
CHURCHILL, J. W., Yreka, Cal.
CHURCHILL, J. P., Yreka, Cal.
COPPER, J. B. R., Monterey, Cal.
COX, E. H., Madera, Cal.
SMITH, CROWDER, Los Molinos, Cal.
DANA, H. H., Mountain View, Cal.
DARGIE, W. E., Okland Tribune.
DAVIS, C. R., 1537 Bush, S. F.
de VECCHI, Dr. P., 2332 Pine, S. F.
DICKMAN, C. J., Monterey, Cal.
DOOLITTLE, J. H., Belmont, Cal.
DUNN, W. E., 718 Pac. El. Bldg., L. A.
DUNNING, W. B., 564 Oakland, Oaklnd.
EASTON, A. M., Burlingame, Cal.
EILERS, HY. J., 1130 Van Ness, S. F.
FLINT, F. P., Nat. Bank Bldg., Los A.
FAIRBANKS, W. H., 1900 Franklin.
GALBRAITH, Dr. W. J., Cananea, Mex.
GARDEN, F. M., 825 Monadnock Bldg.
GOODRICH, C. L., 217 Brannan, S. F.
HARLEY, C. K., 844 Harrison, S. F.
HARRINGTON, TENNANT, Colusa, Cal.
HART, Dr. J. A., Box 144 Geneva, N. Y.
HAVENS, W., 1212 Broadway, Oakland.
HESSEMAN, C. J., 1107 Wash., Oaklnd.
HILL, A. B., Petaluma, Cal.
HUSSEY, H. P., 26 Williams, N. Y.
IRWIN, T. S., 1129 McAllister, S. F.
JACOBS, LIONEL M., Tucson, Ariz.
JOHNSON, R. F., Monterey, Cal.
KING, FRED G., 794 Clayton, S. F.
KINNEY, R. W., 9th & Franklin, Oakld.
KNOX, WM. F., Sacramento, Cal.
LEAVITT, W. C., 44 Bacon Blk., Oakld.
LILIENTHAL, J. L., Anglo-Cal. Bank.
LILLY, C. E., Santa Cruz, Cal.
LOWE, DAVID, Santa Clara, Cal.
LYNN, E. M., 433 West Moss, Oakland.
MALTBY, A. W., oncord, Cal.
MILLER, H. L., Nome, Alaska.
MELVIN, Judge H. A., City Hall, Oakld.
MILLS, GEO. T., Carson, Nevada.
McDONELL, A. J., Virginia City, Nev.
McGOWAN, T. A., Dawson, U. T.
McKINLAY, D. E., Santa Rosa, Cal.
McLAUGHLIN, D. H., 1107 Wash., Oak.
NIXON, GEO. S., Winnemucca, Nev.
NORWOOD, H. H., Golden G. Hotel, S.F.
PATIGIAN, H. A., Paris, France.
PARKER, W. F., Los Angeles, Cal.
PARRISH, E. H., 105 Fremont, S. F.
PORTER, W. R., Watsonville, Cal.
RALSTON, W. C., 511 Market, S. F.
RAMSAY, T. H., Red Bluff, Cal.
RANDOLPH, EPES, Tucson, Ariz.
REDDING, J. D., 74 Broadway, N. Y.
RODGERS, F. J., Burlingame, Cal.
ROSBOROUGH, A. J., Yreka, Cal.
SHAW, G. H., 7 Water, Boston, Mass.
SHERWOOD, J. D., Spokane, Wash.
STECKEL, GEO., Los Angeles Cal.
SWANTON, F. W., Santa Cruz., Cal.
TARPEY, M. F., 1102 Grand, Alameda.
TERRY, JOS. E., Sacramento, Cal.
THOMPSON, E. R., 2078 Bush, S. F.
THOMPSON, FRED., Mill Valley, Cal.
TORCHIANA, H. A. V., Santa Cruz, Cal.
TUTHILL, G. W., St. Louis, Mo.
WEARY, E. D., First Nat. Bk., Chicago.
WHELER, S. H., Reno, Nev.
WILCOX, G. G., 162 Wash., Chicago.
WILHOIT, E. L., Stockton, Cal.

ARMY MEMBERS

CHAMBERLAIN, Capt. W., 2404 Pac.
COXE, Gen. F. M., 102 Walnut, S. F.
DUNNING, Maj. S. W., Presidio, S. F.
GORGAS, M. C., Mare Island, Vallejo.
GRAHAM, Gen. S. L., Mare Island.
MILES, Gen. EVAN, Colville, Wash.
WOODRUFF, Gen. C. A., Berkeley.

THE STANDARD OF QUALITY

GOLDEN GATE LEAF LARD

THE LARD OF THE HOME

100 PER CENT PURE

Represents: Protection to Health, Sound Economy

FOR SALE BY ALL FIRST-CLASS GROCERS. USE NO OTHER

Provisions, Lard and Canned Meats

"Primrose" Hams and Bacon "Golden Gate" Canned Meats

"Golden Gate" Leaf Lard

WESTERN MEAT COMPANY

Packers and Exporters of U. S. Government Inspected Products

SAN FRANCISCO, U. S. A.

BURLINGAME COUNTRY CLUB.

Burlingame, San Mateo County, Cal.

OFFICERS.

GEORGE ALMER NEWHALL.....President
FRANCIS J. CAROLAN.....First Vice-President
GEORGE A. POPE.....Second Vice-President
ALFRED B. FORD.....Secretary and Treasurer

DIRECTORS.

CAROLAN, F. J.
PAYSON, Capt. A. H.
KNIGHT, SAMUEL
NEWHALL, G. A.
HOBART, W. S.
POPE, G. A.
FORD, A. B.
MARTIN, W. S.
WILSON, M. S.
RATHBONE, Major J. L.
COLEMAN, R. L.

MEMBERS.

ALEXANDER, C. B., 120 Broadway, New York.
ARMSBY, E. R., Howard & New Montg.
ARMSBY, G. N., Howard & New Montg.
ARMSBY, G. S., Howard & New Montg.
AUBERT, L., Cosmos Club.
AUGUSBURY, J. C., Pacific-Union Club.
BABCOCK, H., Tallac, Lake Tahoe.
BARNESON, JOHN, San Mateo, Cal.
BARRON, Mrs. E., Mayfield, Cal.
BARRON, W., Mayfield, Cal.
BALFOUR, A., Burlingame, Cal.
BARBOUR, T. J., Metropolitan Club, New York.
BEYLARD, E. D., San Mateo.
BISHOP, JAS., 2229 Vine, Berkeley.
BOCQUERAZ, LEON, Union Trust Bdg.
BOCQUERAZ, R., Union Trust Bdg.
BOREL, ANT., 1882 Washington.
BOURN, W. B., 2550 Webster.
BOWIE, H. P., San Mateo, Cal.
BREEDEN, H. C., 2005 Sutter.
BUTTERS, CHAS., 298 Steuart.
BYRNE, J. W., Pacific-Union Club.
CADWALADER, B. L., 1807 Octavia.
CADWALADER, G. L., 1807 Octavia.
CALHOUN, PATK., 3 Broad St., N. Y.
CAMERON, GEO., Citizens Nat. Bank.
CAMPBELL, D. Y., 530 California.
CAROLAN, F. J., San Mateo.
CHAPMAN, GEO. F., Turk & Fillmore.
CHASE, H. B., 401 California.
CLAGSTONE, PAUL, Granite, Idaho.
CLARKE, C. W., San Mateo, Cal
CLARKE, W. A., San Mateo, Cal.
CLARKE, W. D., 426 California.
COLEMAN, R. L., Burlingame, Cal.
COLEMAN, W. T., Burlingame Country Club.
COOPER, O. F., 628 Montgomery.
COWLES, W. N., 130 W. 44th, N. Y.
CROCKER, W. H., San Mateo, Cal.
CROCKER, C. T., San Mateo, Cal.
CROCKETT, Mrs. J. B., Burl'game, Cal.
DAVIS, N. K., 1814 Gough.
DE COULON, E., Cosmos Club.
DE GUIGNE, C., San Mateo, Cal.
DE LISLE, F. F., San Mateo, Cal.
DE MARVILLE, Dr. H. B., 1424 Gough.
DE SABLA, E., 925 Franklin.
DE VECCHI, P., Abroad.
DEAN, Miss E., Dean Ranch, Beawawe, Nevada.
DRISCOLL, T. A., San Mateo, Cal.
DRUMM, F. G., Mills Bldg., S. F.
DRYSDALE, D., Vancouver, B. C.
DUVAL, C. R., Hibernia S. & L. Society.
EARL, D. W., 2121 Laguna.
EASTLAND, T. B., 426 Rialto Bldg.
EASTON, A. M., Abroad.
ELLSWORTH, J. D., 125 Milk St., Bstn.
FAY, CHARLES, Mut. Sav. Bank Bldg.
FEE, C. S., Ferry Bldg., S. F.
FELTON, C. N., Jr., Menlo Park, Cal.
FLOOD, Miss C. J., Abroad.
FLOOD, J. L., 2120 Broadway.
FOLGER, J. A., Howard & Spear.
FOLLIS, C. G., 210 5th Av., N. Y.
FORD, A. B., San Mateo.
FORSYTH, ROBT., 1697 Vallejo.
FRANK, Mrs. P. F.,
FROELICH, C., Pacific-Union Club.
FROTHINGHAM, J. L., Burl'game Club.
FULLER, Mrs. W. P., San Mateo, Cal.
FULLER, PALMER, San Mateo, Cal.
GALLOIS, E., c-o White House.
GARRITT, G. S., 16th & Folsom Sts.
GOAD, W. F., Bohemian Club.
GRACE, F. J., 224 California.
GRAHAM, W. M., Santa Barbara, Cal.
GRANT, J. D., Burlingame, Cal.
GREGG, W., Jr., Crocker Nat. Bank.
GREEN, C. E., Crocker Bldg.
GREENWAY, E. M., Bohemian Club.
GRIFFIN, F. W., San Rafael, Cal.
GUNN, J. O'B., 143 Montgomery.
HAGER, Miss A., 1815 Gough.
HAMILTON, W. B., Tonopah, Nev.
HAMMOND, L. C., Merchants' Ex.
HARRIMAN, E. H., S. P. Co., New York.
HARVEY, J. D., 2555 Webster.
HAYNE, Mrs. R. Y., San Mateo, Cal.
HERRIN, W. F., Ferry Bldg., S. F.
HILL, Mrs. H. L., 14 Wall St., N. Y.
HOBART, W. S., San Mateo, Cal.
HOLBROOK, H. M., 17th & Willow, Oakland.
HOOKER, C. O., Burlingame, Cal.
HOOKER, R. G., 501 Market.
HOPKINS, E. W., 735 4th St.
HOUGHTELING, F. S., 164 Dearborn, Chicago.
HOWARD, E. W., San Mateo.
HOWARD, G. H., San Mateo.
HOWARD, J. H. P., San Mateo.
HOWELL, J. R., 1692 Fillmore.
IRWIN, W. G., Abroad.
KELLOGG, L. O., Kohl Bldg.
KEMPFF, Miss C. E., Burlingame, Cal.
KING, F. R., Belmont, Cal.
KINNEY, E. H., 19th and Minnesota.
KIRKPATRICK, J. C., Palace Hotel.
KITTLE, ALLAN, Ross, Cal.
KOCH, T. H., Houma Terrebone Parish, La.
KOHL, C. F., Kohl Bldg.
KOHL, Mrs. S., San Mateo.
KRUTTSCHNITT, JULIUS, 135 Adams, Chicago.
LANEL, E., Union Trust Bldg.
LAWSON, JOHN, 316 California.
LENT, E., Crocker Bldg.
LEWIS, G. B., c-o Shreve & Co.
LOPEZ, R. F., University Club.
LOUCKS, W. E., Howard & New Montg.
LOWRY, S. S., Burlingame Club.
LYNCH, J., Bohemian Club.
MACDONOUGH, W. O. B., Redwood City, Cal.
MACKEY, F. J., 6 Madison, Chicago.
MAGEE, T., 5 Montgomery.
MARTIN, Mrs. E., 2040 Broadway.
MARTIN, JOHN, Franklin and Ellis.
MARTIN, P. D., Burlingame, Cal.
MARTIN, W. S., Burlingame, Cal.
McBEAN, A., Eddy and Hyde.
McBEAN, P., Eddy and Hyde.
McCREERY, A. B., 934 Haight.
McCREERY, L., Burlingame Club.
McCREERY, R., Abroad.

McCREERY, W. A., Abroad.
McKINSTRY, Major J. H., 1392 G. G. Av.
McKITTRICK, W. H., Pac.-Union Club.
McNEAR, F. W., University Club.
MENZIES, F. C., Abroad.
MIALL, C. M., Stovel Bldg., 8th & Mkt.
MILLS, D. O.
MOORE, C. C., 3100 Washington.
MOORE, J. J., 150 Spear.
MOORE, P. P., Menlo Park, Cal.
MORGAN, Mrs. W. P., 2211 Clay.
MOSS, Dr. F. H., Menlo Park, Cal.
MULLALLY, T., Turk and Fillmore.
MURPHY, D. T., Abroad.
MURPHY, E. B., Burlingame, Cal.
NEWHALL, G. A., Burlingame, Cal.
NEWHALL, W. M., Abroad.
NEWLANDS, F. G., Palace Hotel.
NOYES, J. H., 202 California.
OXNARD, ROBT., 604 Mission.
PARROTT, JOHN, Sr., San Mateo.
PARROTT, JOHN, Jr., 2410 Pacific Av.
PAYSON, Capt. A. H., San Mateo, Cal.
PEASE, R. H., 2600 Pacific Av.
PHELAN, JAS. D., Mut. Sav. Bk. Bldg.
PICKERNELL, F. A., 125 Milk St., Boston.
PIKE, P. M., San Mateo, Cal.
PILLSBURY, E. S., Kohl Bldg.
PILLSBURY, H. D., Kohl Bldg.
PINCKARD, G. M., San Rafael, Cal.
PLATT, H. G., 1592 Geary.
POETT, H. W., 426 California.
POLK, WILLIS, 2121 Buchanan.
POPE, G. A., 2063 Van Ness Av.
PORTER, W. S., Kohl Bldg.
POSTLEY, S., 2612 Webster.
PRICE, HUGH, 2063 Van Ness Av.
PRINGLE, E. J., Union Trust Bldg.
RATHBONE, G. L., Burlingame Club.
RATHBONE, Major J. L., Pacific-Union Club.
REID, M. J., 2325 Gough.
REID, WHITELAW, 451 Madison, N. Y.
REIS, F., Jr., Cosmos Club.
RITHET, R. P., 220 California.
RIX, WM., San Mateo.
ROBBINS, L. M., Kohl Bldg.
RODGERS, F. J., Burlingame Country Club.
RODGERS, G. B., Ocean Shore R. R.
RONALDSON, WM., Burlingame Country Club.
SCHWERIN, R. P., San Mateo, Cal.
SCOTT, H. H., Burlingame, Cal.
SCOTT, H. T., Burlingame, Cal.
SCOTT, L. I., Burlingame, Cal.
SCOTT, W. P., Burlingame, Cal.
SELBY, P. W., Menlo Park, Cal.
SELFRIDGE, Dr. G., 1316 Sutter.
SHARON, F. W., 2123 California.
SHERWIN, T. E., Burlingame Country Club.
SHIELS, Dr. G. T., 1567 Octavia.
SIMPKINS, H. R., Burlingame Club.
SMITH, N. T., 4 Montgomery.
SPRECKELS, J. D., Mut. Sav. Bk. Bldg.
SPRECKELS, J. D., Jr., Mut. Sav. Bk. Bldg.
SPRECKELS, R., San Mateo, Cal.
STETSON, H. N., 1031 Fillmore.
STONE, A. L., Oakland, Cal.
TAYLOR, A., Steuart and Folsom.
TAYLOR, H. H., 832 Octavia.
TAYLOR, W. H., Jr., 298 Steuart.
TEVIS, Dr. H. L., Los Gatos, Cal.
TEVIS, W. S., San Mateo, Cal.
TOBIN, C. P., San Mateo, Cal.
TOBIN, C. R., Hibernia S. & L. Society.
TOBIN, E. J., Hibernia S. & L. Society.
TOBIN, J. S., Hibernia S. & L. Society.
TOBIN, J. O., Hibernia S. & L. Society.
TOBIN, R. M., Hibernia S. & L. Society.
TUBBS, A. S., Kohl Bldg.
TUBBS, W. B., Kohl Bldg.
UMBSEN, G. H., 20 Montgomery.
UMBSEN, H. P., 20 Montgomery.
VERDIER, PAUL, Van Ness & Wash'n.
WALKER, D. F., San Mateo, Cal.
WATERBURY, C. L., 69 South St., N. Y.
WEEKS, C. P., Burlingame, Cal.
WELCH, A. P., 502 California.
WHEELER, C., Philadelphia, Pa.
WHITNEY, P., Rocklin, Cal.
WHITTELL, GEORGE.
WHITTELL, Mrs. A. P., Burlingame.
WILCOX, A. H., Los Angeles, Cal.
WILLIAMSON, A. B., San Mateo, Cal.
WILSON, J. C., 490 California.
WILSON, M. S., Burlingame, Cal.
WILSON, Mrs. R. J., 2027 California.
WILTSEE, E. A., 111 Broadway, N. Y.
WOOD, B., 1920 Clay.
WOODRUFF, S. H., Pine & Franklin.
ZEILE, F. W., 2023 California.
ZIMMER, E. J., Pac. S. T. & T. Co., S. F.

MECHANICS' INSTITUTE

99 Grove Street, San Francisco.

MECHANICS'-MERCANTILE LIBRARY—Terms of Membership: Entrance Fee, **$1.00; Quarterly Dues, $1.50.**

Members of the Mechanics' Institute are entitled to all the privileges of the Mechanics'-Mercantile Library. Members are entitled to take out two books at a time. Extra books can be taken out on payment of five cents each. New fiction can be kept out one week, other books can be kept out two weeks, and can be kept out two weeks longer by giving notice of renewal. The Library now contains 15,000 volumes and this number is being rapidly increased. A large amount of fiction is already on hand, as well as a great many scientific and technical works; books of reference, history and literature are being received daily. It is the purpose of the Trustees to restore the Library to its former position as rapidly as possible.

Mechanics' Institute Board of Trustees.—Rudolph J. Taussig, President; L. R. Mead, Vice President; James G. Spaulding, Recording Secretary; James H. Lyons, Corresponding Secretary; George Beanston, Alpheus Bull, Tirey L. Ford, Edward P. Heald, Livingston Jenks, Byron Mauzy, Robert W. Neal, James Spiers, Otto von Geldern, Luther Wagoner; Joseph M. Cumming, Secretary; Frederick J. Teggart, Librarian.

The Mechanics' Institute was organized over fifty years ago for the dissemination of information and useful knowledge.

Its property can never be diverted from the purposes for which it was organized and all of its income is devoted to advancing the Mechanics' Institute as an educational institution.

MILLS & HAGBOM
MERCHANT TAILORS
CORNER FRANKLIN AND O'FARRELL STREETS, SAN FRANCISCO
All Garments made on premises. Ellis Street Cars pass the door.

CONCORDIA CLUB.

SAN FRANCISCO, CAL.

Club Rooms, Pacific Av. and Fillmore.

The Concordia Club was organized in 1864. It is the principal Jewish Society in the city, and is composed chiefly of wholesale merchants. The rooms are open days, evenings, and Sundays. Board of Directors meets every third Tuesday in the month.

OFFICERS.

LOUIS A. SCHWABACHER..... President
EUGENE S. ELKUS.....Vice-President
HERBERT L. ROTHSCHILD.....Secretary
FREDERICK SELLER .....Treasurer

DIRECTORS OF THE CLUB.

J. GOTTLOB
JOSEPH BIEN
JACOB STERN
HYPOLITE BIER
SAM JACOBS
J. C. ZELLERBACH

MEMBERS.

ABRAHAM, Dr. HENRY, 1426 Fulton.
ACKERMAN, CHAS., Chutes.
ACKERMAN, ED., 1316 Sutter.
ACKERMAN, J. H., 1423 Sutter.
ACKERMAN, J. S., 6th and Yuma.
ACKERMAN, SAM, 529 Market.
ADLER, M., 3447 Clay.
AHPEL, H. C., 506 Union Trust Bldg.
ALEXANDER, E. LEO, 820 Fillmore.
ALEXANDER, JOE, The Hub, Sutter and Fillmore.
ALEXANDER, M. S., 820 Fillmore.
ARONSON, PHIL., 2202 California.
BACHMAN, DAVE S., 2323 Devisadero.
BACHMAN, L. S., 2323 Devisadero.
BARUCH, A., 1016 Webster, Oakland.
BIEN, E. JOE, 1136 O'Farrell.
BIER, HYPOLITE, 1586 Post.
BLASKOWER, M., 416½ 8th, Oakland.
BLOCK, DAN, 1392 Geary.
BLOOM, B., Kohl Bldg.
BLUM, ISIDOR, Alameda & Utah Sts.
BLUM, JONAS, Kohl Bldg.
BLUM, LEO, Alameda & Utah Sts.
BLUM, MOSE, 218 California.
BLUMENTHAL, L., 218 California.
BRENNER, G., 45 South St.
BROWN, ABE, 2209 Van Ness Av.
BROWN, CHAS., 2137 Pacific Av.
BROWN, H. L., 6th & W. Eldorado Sts.
BROWN, LOUIS, 1400 Sutter.
BROWN, M., 1400 Sutter.
BROWNSTEIN, JULIUS, 1960 Lyon.
BUSH, PHIL, 1st & Myrtle, Oakland.
CAHN, M. J., 19 South St.
COBLENTZ, FELIX, 1549 Post.
COBLENTZ, MARION D., 2202 Laguna.
COHN, BEN, 1913 Franklin.
COHN, SAM, 1913 Franklin.
DAVIS, BEN, 1625 Sacramento.
DAVIS, MAX, 1808 Pacific Ave.
ELKUS, EUGENE, 45 South St.
ESBERG, ALFRED, Van Ness & Geary.
ETTLINGER, ISAAC, 218 California.
FRANK, ABE L., 3212 Jackson.
FEIGENBAUM, JULIUS, 1600 Polk.
FEIGENBAUM, LIONEL, 1600 Polk.
FEIGENBAUM, SANFORD, 2713 Clay.
FRANK, ALEX., 1344 Fillmore.
FRANKEL, H., Fillmore & O'Farrell.
FROWENFELD, J., 2411 Jackson.
GALLAND, B., 315 8th.
GANZ, MAX, The Louvre.
GERSON, NATHAN, 1918 Pine.
GOLDBERG, HARRY, 1782 Pacific Av.
GOLDBERG, JACOB, 1782 Pacific Av.
GOTTLOB, JOE, 2150 Lyon.
GOTTLOB, J. J., 2150 Lyon.
GRENEBAUM, SIG. 1806 Pacific Av.
GUGGENHEIM, LEO N., 390 Grant Av.
GUMP, W. E., 1224 Geary.
GUNST, MOSE, Van Ness and Geary.
HAAS, W., 100 California.
HART, M., Merchants' Ex. Bldg.
HART, SIDNEY, 2013 Bush.
HELLER, S. H., 1131 Larkin.
HELLER, SIG, 1131 Larkin.
HELLMAN, J. W., Union Trust Bldg.
HERMAN, ALEX, 819 Oak.
HERZSTEIN, Dr. M., 2118 Pacific Av.
HEYNEMAN, HERMAN, 916 Franklin, Oakland.
HIRSCH, CHAS., 1819 Washington.
HIRSCHFELDER, S., Florida & 20th.
HIRSCHLER, ED., Kohl Bldg.
HOCHHEIMER, M., 218 California.
HOCHSTADTER, W. S., 2264 Franklin.
ICKELHEIMER, J., 1115 Sutter.
ISAAC, LEVY, 1412 Bush.
JACOBI, SAM'L, 781 Golden Gate Av.
JUDIS, ALPHONSE, 1065 Wash'n, Oak.
KAOFMAN, LEON, care Concordia Clb.
KAUFMAN, NESTOR, care Concordia.
KLAU, ED., 100 California.
KLAU, L., 100 California.
KORN, EUGENE, 946 Van Ness Av.
KOSCHLAND, M., 426 California.
KUTNER, ABE, 2007 Clay.
KUTNER, ALFRED, Monadnock Bldg.
LEVINSON, Dr. CHAS., 2420 Pacific Av.
LEVY, F. H., 2321 Devisadero.
LEVY, HARRY L., 1703 Buchanan.
LEVY, HERBERT, 1412 Bush.
LEVY, JULES, 1721 Jackson.
LEVY, LOUIS, 2107 Pacific Av.
LEVY, S. N., Van Ness and McAllister.
LEWIN, JOSEPH, 45 Geary.
LEWIN, LEON, 11 Steuart.
LEWIS, LEON, Visalia, Cal.
LEWIS, M., care Concordia Club.
LIEBES, ISAAC, 1412 Bush.
LIEBES, JULIEN, 1701 Broadway.
LILIENTHAL, WALTER, 2502 Cal'f'a.
LOEB, FELIX, Bristol Hotel.
LOEB, SOL., 1303 Franklin.
LIVINGSTON, DAVID, 2836 California.
LOEWENBERG, A. J., City & Co. Bank.
LOEWENGRUND, L., 1821 Fillmore.
LYON, M., 919 Ellis.
MACK, A., 390 Grant Av.
MANDEL, E., Van Ness and Ellis.
MARX, HARRY, Office County Clerk.
MARX, MELVILLE, 110 Walnut.
MEYER, HENRY, 1802 Pacific Av.
MEYERFELD, M., 1809 California.
MICHELS, LEOPOLD, 6 South St.
MOSS, I., 218 California.
NEUSTADTER, DAVE, 2508 Fillmore.
NEUSTADTER, J. H., 2508 Fillmore.
NEWBAUER, H. W., 1914 Sacramento.
NEWBAUER, SANFORD, 430 5th St.
NEWMAN, JUDAH, 161 Sacramento.
NEWMAN, LEOP'D, care Concordia Cl.
NEWMAN, SIG., 161 Sacramento.
NEWMAN, SIMON, 161 Sacramento.
NICKELSBURG, M., 1011 Sacramento.
NICKELSBURG, S., 1011 Sacramento.
PATEK, FRED, 3362 Jackson.
ROOS, ADOLPHE, Fillmore & O'Farrell.
ROOS, GEO., Fillmore & O'Farrell.
ROSENBERG, BEN, 354 Hayes.
ROSENBERG, JOE, 916 Larkin.
ROSENBLATT, IRVING, 1213 Front.
ROSENHEIM, SAM, 555 Baker.
ROSENTHAL, I., Fillmore & O'Farrell.
ROTH, DAN, Alameda and Utah Sts.
ROTH, FRED, 1521 Bush.
ROTHCHILD, ED, Gough & G. G. Av.
ROTHCHILD, J. M., 1052 Ellis.
ROTHCHILD, JOE, 1101 Geary.
ROTHCHILD, HERBERT, 1052 Ellis.
RUBEN, PAUL, 2301 Pine.
SACHS, DAVE, 1241 Van Ness Av.
SACHS, D. M., 1103 O'Farrell.
SACHS, EDGAR, 1103 O'Farrell.

SACHS, GERALD, 1241 Van Ness Av.
SACHS, ISAAC, care Concordia Club.
SACHS, LIPPMAN, care Concordia Cl.
SACHS, WALTER, 3040 Jackson.
SACHS, SANFORD, 2027 Sutter.
SAHLEIN, H., 1718 Jackson.
SALZ, ED., Decoto and California.
SAMUELS, D., 1624 Octavia.
SCHMITT, MAURICE, Concordia Club.
SCHMITT, MILTON, 1286 O'Farrell.
SCHMOLL, Dr., 1765 Post.
SCHOENFELD, JONAS, 2238 Pac. Av
SCHONWASSER, EMIL, 1482 Sutter.
SCHUSSLER, HENRY, 1521 Bush.
SCHWABACHER, L. A., 2100 Jackson.
SCHWEITZER, B., 390 Grant Ave.
SCHWEITZER, M., Gough & G. G. Av.
SCHWEITZER, MELVILLE, 512 Bush.
SELIG, SAM, 525½ Market.
SELLER, FRED'K, Market and Spear.
SELLER, HENRY, Market & Spear.
SELLER, SAMUEL, Concordia Club.
SHAW, ADOLPH, 2024 Jackson.
SHEELINE, ED., 20th and Bryant.
SHEIDEMAN, B., 2225 Broadway.
SILVERBERG, ARTHUR, 560 4th, Oak.
SILVERBERG, IRVING, 1807 Gough.
SILVERBERG, JOE, Gough & G. G. Av.
SINSHEIMER, HENRY, 426 California.
SON, ADOLPH, 2124 Broadway.
SONDHEIMER, M., Fillmore & O'Far'l.
SPITZ, ABE, 1850 Geary.
SPITZ, JACK, 1850 Geary.
STAHL, ADOLPH, 2024 Jackson.
STEINBERGER, A., 2510 Jackson.
STERN, ABEL, 1966 Pacific Av.
STERN, J., 1998 Pacific Av.
STERN, JACOB, 161 Sacramento.
STERN, SIG., 1998 Pacific Av.
STRAUSS, MARTIN, Concordia Club.
TRIEST, MARTIN, 27 South St.
WANGENHEIM, HENRY, 218 Calif.
WANGENHEIM, SOL, 161 Sacramento.
WATERMAN, JESSE, 1521 Bush.
WEIL, SAM, care Concordia Club.
WILLARD, MAURICE, 1718 Devisad'o.
WISE, OTTO IRVING, 1907 Sutter.
ZELLERBACH, JACOB, 416 Jackson.

THE OLYMPIC CLUB.

1050 Eddy Street, Telephone, West 370.

The Olympic Club is one of the largest and most complete athletic organizations in the world. The building erected by the Club contains a magnificent swimming tank and gymnasium. Its parlors, halls, and various apartments are modern and commodious in all their appointments. Membership consists of 1600 adults on the active list, with other classes making a total aggregation of about 1850 members.

OFFICERS.

WILLIAM GREER HARRISON.....President
KENNETH MELROSE.....Vice-President
JOHN ELLIOTT.....Secretary
H. V. RAMSDELL.....Treasurer
L. M. ROSENFELD.....Captain

DIRECTORS.

WILLIAM GREER HARRISON
HARRY V. RAMSDELL
KENNETH MELROSE
F. R. MITCHELL
JOHN ELLIOTT
Dr. E. G. McCONNELL
W. F. HUMPHREY
T. I. FITZPATRICK
R. D. McELROY
ALLAN POLLOK
M. L. ROSENFELD

CERCLE DE L'UNION.

Club Rooms, 2400 Broadway, San Francisco, Cal.

OFFICERS.

Dr. J. D. de CHANTREAU.....President
O. BOZIO.....Vice President
MARCEL GIRARD.....Secretary
R. BOCQUERAZ.....Treasurer

DIRECTORS.

CHARLES CARPY,
J. M. DUPAS,
G. POUCHAN.
E. GALLOIS,
ED. DUBEDAT.

MEMBERS.

ALDEN, Dr. B. F., 1071 Page.
ARTIGUES, Dr. J. E., 2947 Fillmore.
AUBERT, L., Cosmos Club.
BELENEY, G., 209 Washington.
BELLEMANS, P., Berkeley, Cal.
BERGEROT, J. A., 14 Hollis.
BERGEROT, P. A., 1019 Franklin.
BERSON, G., 1031 Fillmore.
BOCQUERAZ, L., 2400 Broadway.
BOCQUERAZ, R., 2400 Broadway.
BOUVIER, J., 4 Laguna.
BOZIO, O., 1125 Laguna.
BRANGIER, P. A., Agnew, Calif.
BROWN, A., University Club.
BROWN, J., 414 Montgomery.
CARPY, C., 2632 California.
CAUWET, H. N., 27 Tenth.
CLERC, C., 2400 Broadway.
CORDES, W. F., 3322 Washington.
DEBRET, M., Mayfield, Cal.
De CHANTREAU, Dr. J. D., 2400 B'way.
DE COULON, E., Cosmos Club.
De SABLA, E., 1916 Octavia.
DE ST. DENIS, J., 1457 Ellis.
DELAMARE, MAZE, Los Angeles, Cal.
DUBEDAT, E., 117 Davis.
DE PERETTI de la Rocca, Union Trust Bldg.
DUPAS, J. M., 333 3d Av., Richmond.
DUPRAT, L., Oakland, Cal.
GALLOIS, E., 2400 Broadway.
GIRARD, MARCEL, 2400 Broadway.
GODEAU, J. S., 2123 Bush.
HUGUENIN, A., 1655 McAllister.
JEAN, A., 2011 Webster.
JELLET, J. H., 2101 Webster.
LACOSTE, J., Berkeley, Cal.
LANEL, E., 2400 Broadway.
LEGALLET, A., 25th & Bartlett.
LUSINCHI, A., 1964 Post.
MARTIN, J., Ellis & Franklin.
MASSON, P., San Jose, Cal.
MEYERSTEIN, J. C., 2101 Webster.
MEYERSTEIN, ————, Octavia.
MOOSER, W., Union Trust Bldg.
ORTION, A., Union and Octavia.
ORSI, G., 19 Montgomery Av.
PASSADAS, J., 1916 Sacramento.
POUCHON, G., Golden Gate Av & Polk.
ROCHAT, E., 1537 Bush.
ROOS, A., 2000 Jackson.
RUFFIEUX, L., Polk & Pine.
SALLES, B., Nevada.
SCHLATTER, L. D., 2400 Broadway.
SPORTORNO, P. G., 1214 Golden Gate.
STERN, L., 1742 Bush.
TAYZY, J., Oakland, Cal.
TORPEY, W. H., 2706 California.
VERIDER, P. L., Cosmos Club.
WARTENWELLER, A., Crocker Bldg
WEILL, R., Bohemian Club.

ARION.

The foremost German-American Club of the Pacific Coast. Gives musical, literary and social entertainments. Handsomely appointed rooms, literary and concert hall. The membership comprises active members, club members, honorary and ladies' auxiliary.

OFFICERS OF THE CLUB.

JOHN SIMMEN, 1272 Fell.... President
J. V. OPPEL, 804 York....First Vice-President
LUDWIG OEHLMAN, Alameda.... Second Vice-President
GEO. C. BEAUCHAMP, 71 Henry.... Librarian
HENRY HEIDE, 99 Webster.... Treasurer
ROBERT HEIDENFELDER, c-o Sherman, Clay & Co....Secretary

COMMITTEE ON ENTERTAINMENT.

OTTO PFEIFFER
R. SCHUBERT
W. W. KELLEY

COMMITTEE ON MUSIC.

J. V. OPPEL
L. SCHAFFER
Dr. M. MAGNUS
JUSTUS HERBST

HOUSE COMMITTEE.

CHAS. SEEGERT
WM. JOHN
AD. BECKER, Sr.

MEMBERS.

AEHNLICH, Mrs. P., 622 Baker.
ARP, CHAS. W., 751 Capp.
ASHER, HUGO, 1907 Sutter.
BACHMANN, AD., 3449 22d.
BANNICK, JNO. F., 238 Devisadero.
BEAUCHAMP, G. C., 71 Henry.
BECKER, AD, Sr., 1122 Buchanan.
BECKER, AD, Jr., 1122 Buchanan.
BERGK, ANTON, 4038 23d.
BERINGER, JACOB, St. Helena, Cal.
BIEHL, WM. D., 169 Belvedere.
BLAICH, AD, 1379 Sutter.
BREUER, WM. J., 260 Frederick.
BRUNNER, HENRY, Sutter & Montg.
CAPELLE, ROBT., 756 Van Ness Av.
CORNILS, H., 1218 Turk.
DENICKE, E. A., 1550 Van Ness Av.
DIERKS, THEO., 900 Devisadero
DIETE, Dr. C., Haywards, Cal.
DOHRMANN, A. B. C., Ross Valley, Cal.
DREYER, L., Van Ness & Washington.
DUNK, HENRY, Oak and Fillmore.
EHRENPFORT, WM., 801 Fillmore.
EICHORN, HILMER, 784 Dolores.
EICHORN, JUL., 108 Chattanooga.
ERB, CHAS., 13 Henry.
ERPF, FERD., 714 10th, Oakland.
FISCHER, Dr. FRED, 711 Franklin.
FOEHR, MAX, 2728 Golden Gate Av.
GIER, THEO., Oakland, Cal.
GLINDEMANN, WM., 823 Fillmore.
GLUNK, F. J., 619 Oak.
GOLDMANN, ED., German Sav. & L. Society.
GOLDSTEIN, F. M., 837 Devisadero.
GRANZ, CHAS. T., 818 Hayes.
GROSS, OTTO, 788 Clayton.
GRUENWALDT, THEO., 318 Haight.
GUTSCH, Dr. GUSTAVE, Alameda, Cal.
HACKFELD, H., 1600 Hayes.
HAGEMANN, F., 1227 Guerrero.
HAMMERSMITH, A. S., 2405 Octavia.
HANSEN, AUG., 1327 12th Av.
HARTMAN, ERNST, 415 Broderick.
HAUSCHILD, B., 756 Van Ness Av.
HEIDE, HENRY, 99 Webster.
HEIDENFELDER, R., Sherman, Clay & Co.
HEIN, GEO., 1614 8th, Oakland.
HEINEMANN, H., 332 Bush.
HEINZ, CHRIS, 2642 College Av., Bkly.
HERBST, JUSTUS, 2308 Bryant.
HERMANN, JOHN, 1225 Willard.
HERZOG, T. D., 1813 Ellis.
HOCKS, OSCAR, 43 Geary.
HOEFLICH, ALBERT, 1913 Van Ness.
HOELSCHER, V. T., 15th & Mission.
HOLZHAUER, HERMAN.
HOWE, HAMILTON J.
JENKEL, J. R., 1340 Van Ness Av.
JOHN, WM., 1015 Gough.
KELLY, W. W., 2308 Bryant.
KIRSTEN, W. H., 214 Ashbury.
KOCH, W. V., 185 Page.
KRIEGER, CARL, 1006 McAllister.
LANG, ADOLF, 445 Waller.
LANG, OTTO, Germany.
LIEBOLD, GUSTAV, 3942 20th.
LOESCH, CHAS., Eddy and Fillmore.
LOEWENSTEIN, R., 1828 Sutter.
MAGNUS, Dr. MAX, 681 Hayes.
MARITZEN, A., 1226 Page.
MARQUARD, HENRY, Germany.
MERKEL, GUSTAV, 1236 Castro.
METZGER, CHAS.
MEUSSDORFFER, C. A., 2242 Cal.
MEUSSDORFFER, F. W., 141 Beulah.
MULLER, H. C., 1184 Green.
NEUBERT, R., 1920 Golden Gate Av.
NICOLAUS, F., 1418 Haight.
OEHLMANN, LUDWIG, Alameda, Cal.
OPPEL, J. V., 804 York.
OTTO, E. A., 24 Johnston Av.
PFEIFFER, OTTO, 1457 Broderick.
PLAGEMANN, WM., 1543 Post.
PLATZ, JOS., 2685 Pine.
PURLENKY, GEO., 814 Fell.
RAPP, J. G., 1461 Page.
REGENSBURGER, J. L., 544 2d Av.
RISCHMULLER, G., 3446 19th.
ROESCH, LOUIS, 2513 Howard.
ROSENSTEIN, F., 2853 California.
SALOMON, MAX, 1216 Golden Gate Av.
SCHAEFER, LOUIS, 266 Precita Av.
SCHILLING, Prof. H. K., Berkeley, Cal.
SCHMIDT, OSCAR, 560 10th, Oakland.
SCHMITT, JACOB, 148 Precita Av.
SCHOENHOLZ, WM., 1527 O'Farrell.
SCHOETTLER, F., 1630 Webster.
SCHOLZ, PAUL, 715 Grove.
SCHUBERT, R., 1614 8th, Oakland.
SCHULZ, WM. T., 927 Grove.
SCHWERDT, PHIL, 529b, Haight.
SEEGERT, CHAS., 916 Park, Alameda.
SEMINARIO, Mme. IDA De.
SHEHR, WM., 1579 Oak.
SIEVERS, JOHN H., 2957 Buchanan.
SIMMEN, JOHN, 1272 Fell.
SOMMER, MAX, 1628 Fillmore.
SPILMER, AUG., 2012 Delaware, Bkly.
STAPFF, Dr. F. W., 533 Page.
STIRNUS, OTTO, 2222 Fillmore.
THEISEN, JOS. L., 1088 Capp.
THOMAS, H., 12 Latona St.
TRAUTNER, CHAS., 2538 McAllister.
TRITTENBACH, GUSTAV, 1312 Fulton.
VELTEN, J. H., Oakland, Cal.
VERONI, HANS, 1611 Grove.
WELZ, L., 1452 7th Av., South, S. F.
WESTERFELD, PAUL, 1530 Haight.
WINTER, MORITZ, 2893 Howard.
WREDEN, H., 2222 Fillmore.
ZECH, FREDERICK, Germany.
ZECH, WM., 1332 Geary.
ZWIERLEIN, C., 1612 Grove.

PURE MILK

If you want the best MILK AND CREAM that can be produced, take from the GUADALOUPE DAIRY COMPANY.

We have the most up-to-date facilities for cooling, cleansing and serving milk in the city.

Our herds of cows are of the highest grade that money and experience can produce.

We cater only to the **best families**, to those who can discriminate as to quality, purity, flavor and cleanliness.

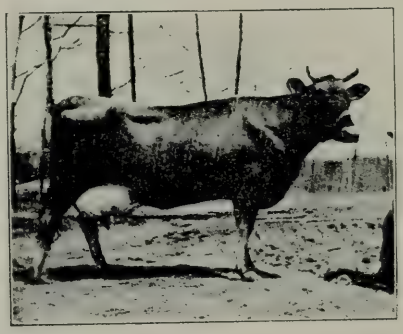

GUADALOUPE DAIRY COMPANY

Established 1850.

Depot and Creamery, - 1814-1822 San Bruno Avenue

Phone Park 786

SAN FRANCISCO, CAL.

RATES OF FARE

WITHIN DISTRICT BOUNDED BY BROADWAY, FILLMORE AND FOURTEENTH STREETS, AND CITY FRONT.

Two-Horse Coupe or Brougham, two passengers or less.		Two-horse Carriage. Four passengers or less.
$ 1.50	In Limits above, except as stated below	$ 2.00
.50	Each additional mile for coupe or brougham	1.00
.50	Each additional mile for carriage	1.50
.50	Each Additional Passenger	.50
1.50	Calling or Shopping, per hour straight	2.00
2.00	To or from Train or Steamer	2.50
4.00	Theatres, Balls, Parties, Receptions, both ways reserved	5.00
1.50	Supper after theater extra	2.00
4.00	To and from Weddings	5.00
5.50	Weddings and Receptions	7.00
2.50	German or City and County Hospital	3.00
3.00	St. Luke's, Children's or French Hospital	3.50
4.00	Funeral, City Cemeteries	5.00
6.00	Funeral, San Mateo Cemeteries	7.00
4.00	Funeral, to Train or Electric Cars	5.00
4.00	Funerals, to Church or Halls, to Train or Electric Cars	5.00
5.00	Electric Car or Train Funerals, from South San Francisco to	6.00
1.50	Funerals, return from Cars	2.00
6.00	Funerals to Mt. View, Oakland (Ferriage Extra)	7.00
4.00	To Oakland Mole, in limits (Ferriage Extra)	5.00
5.00	To Casino or Dickey's	6.00
5.00	Park Drive, 2½ hours allowed	6.00
6.00	Park and to Beach, 3 hours allowed	7.00
7.00	Cliff House via Park and return (4 hours allowed)	8.00
7.00	Ingleside, via Park	8.00
9.00	Cliff House via Park and return via Ingleside	10.00
7.00	Ingleside via Park and Return	8.00
2.50	Black Point	3.00
2.50	Presidio	3.00
3.50	Presidio and Fort Point	4.50
5.00	Presidio and Fort Point Drive	6.00
7.00	Presidio, Fort Point and Park	8.00
9.00	Presidio, Fort Point, Cliff House and Park	10.00
10.00	Sixteen Mile House	12.00

Charges by hour cover time from Carriage Stand till return to Stands
Detention after time for which carriages are ordered will be charged by the hour

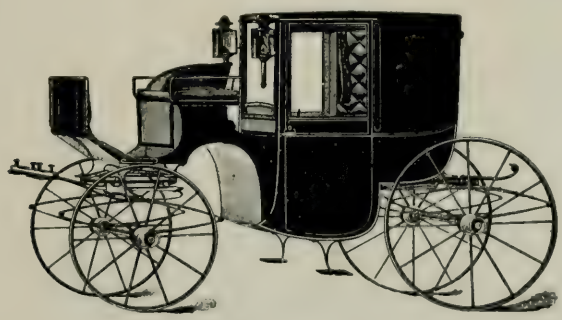

UNITED CARRIAGE CO.

Telephone Franklin 801

BARRY COLEMAN, Pres. W. S. BONNER, Secy. DUPONT COLEMAN, Vice-Pres.

UNITED CARRIAGE CO.

Former Office and Stand at Old Palace Hotel for Thirty Years

General Office and P. O. Address **Open 9 a. m. to 4 p. m.**

1136 O'FARRELL STREET Telephone Franklin 839

STAND AND ORDER OFFICE

HOTEL SAVOY

Van Ness Ave. and Ellis St. **OPEN DAY AND NIGHT**

TELEPHONE ORDERS TO FRANKLIN 801

All of our Carriages, Broughams, and Victorias have Rubber Tires and all of our horses are shod with Rubber to prevent slipping in damp and foggy weather. Can furnish Carriages and Broughams with brakes for calling on the hills when specified. These improvements add much to comfort and safety.

We can furnish fresh from stable on an hour's notice, any of our Rigs with Stylish Teams, Stylish Harness and Experienced, Polite Driver in Stylish Uniform or Livery.

TRAIN AND STEAMER WORK A SPECIALTY

Telephone Orders Franklin 801

Additional Stands

TEMPORARY PALACE HOTEL

Post and Leavenworth Streets

AND FAIRMONT HOTEL

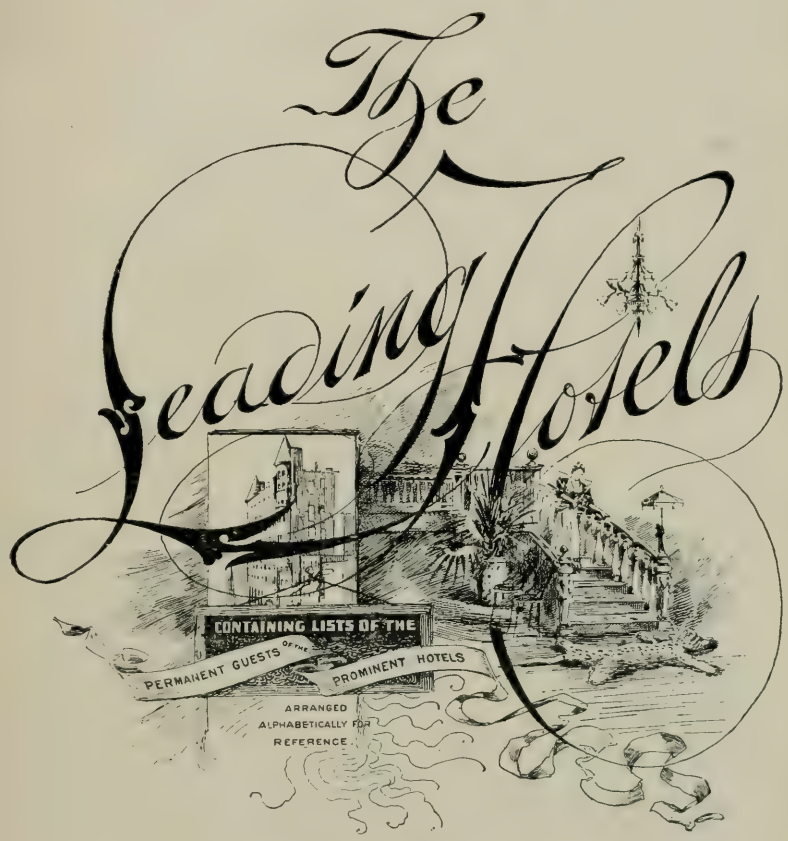

LEADING HOTELS AND CAFES.

PALACE HOTEL, POST AND LEAVENWORTH.
HOTEL JEFFERSON, CORNER TURK AND GOUGH STS.
HOTEL MAJESTIC, SUTTER AND GOUGH STS.
HOTEL SAVOY, VAN NESS AV., CORNER ELLIS.
THE SEVERN GRILL, GEARY ST., NEAR POLK.
NORDHOFF GRILL, 1545 PINE ST.
HOTEL LAFAYETTE, BERKELEY, CAL.
HOTEL CARLTON, BERKELEY, CAL.
HOTEL CRELLIN, OAKLAND.
THE ATHENS, OAKLAND.
HOTEL METROPOLE, OAKLAND.
HOTEL DEL MONTE, MONTEREY.
HOTEL POTTER, SANTA BARBARA, CAL.
VAN NUYS HOTEL, LOS ANGELES, CAL.
THE ANGELUS HOTEL, LOS ANGELES, CAL.
HOTEL WESTMINSTER, LOS ANGELES, CAL.
HOTEL RAYMOND, PASADENA, CAL.
HOTEL DEL CORONADO, CORONADO BEACH.
HOTEL REDONDO, REDONDO BEACH, CAL.

THE PALACE HOTEL

CAFE AND LADIES' GRILL

Cor. Post and Leavenworth Sts. Telephone Franklin 1702

The same excellence in cuisine and service that prevailed in the Old Palace is duplicated in the new "Little Palace."

JOHN C. KIRKPATRICK, Manager

Will Rebuild on Its Former Site on a More Magnificent Scale Than Before

THE

Palace Hotel

AND

Palace Annex

Is now open with spacious and fully equipped CAFE AND GRILL, where the same excellent SERVICE AND CUISINE may be obtained that in the past have characterized this famous hostelry.

J. C. KIRKPATRICK

MANAGER

Telephone Franklin 1702

Post and Leavenworth Sts. San Francisco

Hotel Jefferson

TURK AND GOUGH STS.

San Francisco

Facing Beautiful Jefferson Square

A Hotel of Unusual Class

350 ROOMS, SINGLE OR EN SUITE
150 PRIVATE BATHS

American or European plan. The latest and most modern hotel in San Francisco. Newly furnished and equipped with every modern convenience. The names of the proprietors assure its character and comfort.

STEWART-BARKER CO.

EUROPEAN, $2.00 AND UP
AMERICAN, $4.00 AND UP

Omnibus meets all Trains and Steamers

Opened July 15, 1906

STEWART-BARKER CO., Turk and Gough Sts., Tel. Franklin 169, San Francisco.

ROOM
HOTEL JEFFERSON SAN FRANCISCO

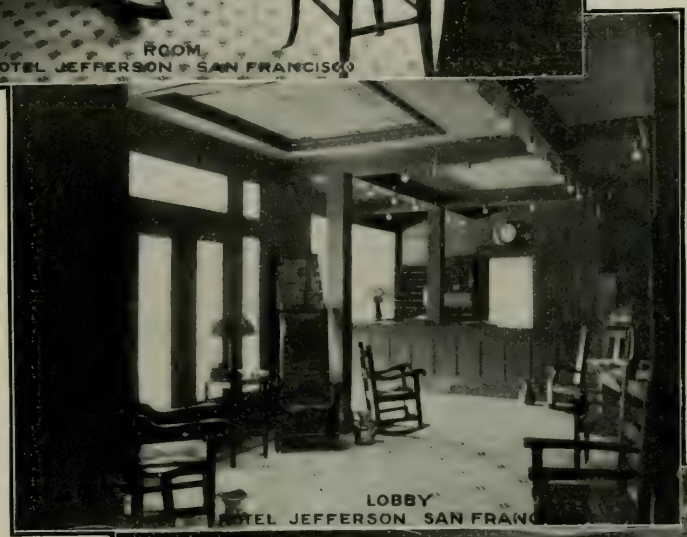

LOBBY
HOTEL JEFFERSON SAN FRANC

CAFE AND GRILL
HOTEL JEFFERSON SAN FRANCISCO

EUROPEAN PLAN.

HOTEL MAJESTIC & CAFE Sutter, Cor. Gough Street
GUSTAV MANN, Manager.

HOTEL MAJESTIC.

SUTTER STREET, CORNER GOUGH STREET.

GUSTAV MANN, Manager.

Telephone, West 1520 Reception Day, Monday.

PERMANENT GUESTS.

BERGEVIN, Mr. and Mrs.
BERGEVIN, Master.
BUCK, Mr. and Mrs. F. H.
CAFFREY, Mr. JOHN.
FORD, Mr. and Mrs. C. D.
GERSTLEY, Mr. FRED.
HALTON, Mr. and Mrs. L. J.
HUME, Mrs. J.
LEVI, Jr., Mr. and Mrs. J.
MARTIN, Dr and Mrs. GEO. H.
McLAUGHLIN, Major FRANK.
McLAUGHLIN, Miss AGNES.
McHUGH, Mr. T. J.
PISSIS, Mr. and Mrs. ALBERT.
PISSIS, Miss ETHEL.
RAISS, Mr. and Mrs. CARL.
SHARON, Mr. and Mrs. A. D.
SHARON, Miss MAY.
STONE, Miss A. L.
SILVERBERG, Mr. and Mrs. A.
WILLIAMS, Mr. and Mrs. A. P.

HOTEL MAJESTIC ANNEX.

ALEXANDER, Mr. LEO.
ALEXANDER, Mr. MICHAEL.
ASCH, Mr. and Mrs.
ASCH, Miss.
COHN, Mrs. EVA.
COHN, Miss.
COHN, Mr.
ELKUS, Mrs. LOUIS.
ELKUS, Mr. CHAS.
FRIEDLANDER, Mrs. and SONS.
FRIESLEBEN, Mrs. D. N.
GOTTIG, Mrs. L.
JELLINEK, Dr. and Mrs. E. O.
LEVISON, Mrs. H.
LEVISON, Mr.
LEHMAN, Mr. LEO M.
LEVY, Mr. and Mrs. RAPHAEL.
LOEB, Mr. and Mrs. FELIX
LOEB, Mr. CHARLES.
MICHELS, Mr. and Mrs. LEOPOLD
PLATSCHEK, Mr. J.
PLATSCHEK, Mr. M. J.
RAMSDILL, Mr. R. M.
SELIGSOHN, Miss HELEN C.
SIMON, Mrs. CECILIA.
SIMON, Mrs. CHARLES.
STERNHEIM, Mrs. S.
STERNHEIM, Miss BLANCHE.
STERNHEIM, Mr. BENJAMIN.
SMITH, Mr. and Mrs. HIRAM C.

San Francisco's Leading Hotels

MAJESTIC ANNEX

Sutter, near Gough St.

AMERICAN PLAN

Telephone and Steam Heat in Every Room

Telephone West 1520

ALL MODERN CONVENIENCES

BUS MEETS EVERY TRAIN AND STEAMER

IN THE HEART OF THE PRESENT BUSINESS CENTER

MAJESTIC ANNEX CAFE

GUSTAV MANN, Manager

HOTEL SAVOY

EUROPEAN PLAN

Capacity 200. Rooms Single and En Suite. Bath with every room. Telephone connecting every room with office. **Sample Rooms for Commercial Men**
Savoy 'Bus and United Carriage Co. meet all Trains and Steamers

TELEPHONE FRANKLIN 471

DAN. W. DEANE, Manager
(Late of New Hotel Astor, New York)

JAMES T. DUNN
HERBERT L. NASON } Proprietors

Cor. Ellis St. and Van Ness Ave., San Francisco

THE SEVERN

A RESTAURANT FOR THE FASTIDIOUS

1050 GEARY STREET, NEAR VAN NESS AVENUE

CONCERTS AFTERNOONS AND EVENINGS

Tables May be Reserved by Telephone

W. E. ZANDER,
Manager

'PHONE FRANKLIN 2165

Nordhoff Grill

1545 Pine Street *Near Van Ness Avenue*

LADIES' LUNCH
AND
TEA ROOM

SPECIAL ATTENTION GIVEN TO DINNER PARTIES, RECEPTIONS AND ALL SOCIETY FUNCTIONS

Regular Dinner $1.00

Finest and Largest Dining Room in the City

COMMERCIAL LUNCH

FROM 11:A.M. TO 2:00 P. M.

Telephone Franklin 1254 *SAN FRANCISCO, CAL.*

VAN NUYS HOTEL

Los Angeles, California.

M. M. POTTER, Proprietor.

European Plan.

Two of the Finest Cafes in the West.

Rates for Room, without Bath, $1.00 per day and up.

HOTEL WESTMINSTER

LOS ANGELES CAL.

F. O. JOHNSON, Proprietor.

250 ROOMS. EUROPEAN PLAN.

Corner Main and Fourth Sts., Los Angeles, Cal.

TELEPHONES—Exchange 888, Home.
Main 888, Sunset.

Centrally Located—All Car Lines Run by the Door.

The Leading Family and Commercial Hotel of Los Angeles.

AFTER THE THEATER IS OVER DINE AT THE ANGELUS GRILL.

SPECIAL MENU, DELIGHTFUL MUSIC.

We cater to the Home People and to the Visitor.

One of the Most Elegantly and Luxuriously Equipped Hotels in the United States.

LOOMIS BROS., Proprietors.

EUROPEAN—AMERICAN.

RATES:

Room for one, per day, - - $1.50 to $5.00.

Room for two, per day, - - $2.50 to $8.00.

THE ANGELUS

The leading and most centrally located hotel in Los Angeles.

LOOMIS BROS., Proprietors.

American and European Plan.

One of the elegantly and luxuriously furnished hotels of the United States.

We give you location, service and equipment.
120 Suites with Private Baths.
The Popular Grill and Dining Room.
Every Room an Outside Room.
The Handsomest Public Parlors.
All Modern Conveniences.
Every Bath an Outside Bath.

HOTEL DEL MONTE

BY THE SEA

NEAR OLD MONTEREY

A palatial home in park-like grounds. Every opportunity for rest and sport. Finest golf links in the world. Surf and pool bathing, glass bottom boats, oiled roads. Just the place to spend weeks and months in idling luxury. New management. Send for illustrated pamphlet to

GEO. P. SNELL, Manager

DEL MONTE CALIFORNIA

Take a Spin

Over the Oiled Roads around Hotel Del Monte by the Sea, near Old Monterey

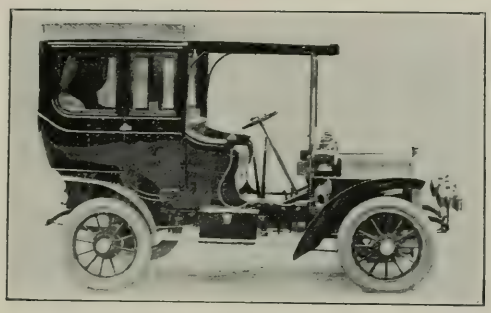

The seventeen mile oiled roadway through forests of pine and cypress, along by the ocean shore, is but one of the many attractions which allure auto enthusiasts. New garage with every necessity and luxury. Special railroad rates for shipping motor cars by freight

For Further Particulars Address

GEO. P. SNELL, - - Manager

Del Monte, Cal.

HOTEL CRELLIN

Both American and European Plan

OAKLAND, - - CAL.

Telephone Oakland 265

THE LEADING FIRST-CLASS COMMERCIAL AND TOURIST HOTEL IN THE BUSINESS DISTRICT OF OAKLAND

FRED. A. JORDAN, Propr.

On the corner of 10th and Washington streets, in the heart of the Business District, stands the Hotel Crellin, Oakland's leading hotel. Its equipment is complete with all the latest and most modern conveniences. The apartments are of generous proportions, single or en suite, both with and without private bath. This hotel offers exceptional advantages to the tourist and traveler, and the courteous service and moderate prices will appeal to those in quest of comfort and luxury.

LARGE AIRY SAMPLE ROOMS

RATES	RATES
American Plan $3.00 per Day and up	**European Plan $1.50 per day and up**

THE ATHENS

New and Modern in Every Detail American Plan

Oakland's Finest Commercial and Tourist Hotel

1304 BROADWAY

Next to Postoffice. **Oakland, Cal.**

JOHN B. JORDAN, Proprietor

A strictly modern hotel with steam heat, hot and cold water, electric lights and electric elevator. Private exchange telephone system in every room. The building is a five-story brick, next to the postoffice. Most of the rooms have a private bath. Furnishings are elegant. Carpeted with Middlesex Axminsters and Wilton Velvets, and furniture to match.

The Athens has gained great popularity under its present management; is headquarters for tourists and Army and Navy officers, and a general and popular resort for the leading citizens of Oakland, San Francisco and adjacent cities in this vicinity.

HOTEL DEL CORONADO

BETTER THAN EVER.

"EAST OR WEST, CORONADO IS BEST."

Warm and Dry in Winter; Cool in Summer

Golf Links, Tennis Courts and Polo Grounds, Improved Golf

Warm Salt Water Plunges

Japanese Tea Garden Adjoining Hotel Grounds

House and Service near the Hotel.
Trip to La Jolla Caves, via Old Town (one day limit), - .75
Tally-ho rides to Point Loma and to Oldest Mission in California. New Automobile Boulevard connecting Coronado with the main land and with Mexico.
Many other interesting trips.

Original Ostrich Farm.

New Buses, with Rubber Tires, meet all trains.

Santa Fe Railroad—"Surf Line"—Regular trains every day: Leave Los Angeles: 11:30 p. m., 8:45 a. m., 2:05 p. m. Leave San Diego: 11:30 p. m., 8:35 a. m., 1:45 p. m. Distance 127 miles. Time four hours. The 11:30 p. m. trains have both sleepers and day coaches—Time 7½ hours.

RATES: American Plan only.....$4.00 per day and up

SIDE TRIPS

Trip to **Old Mexico**, returning via Sweetwater Dam, - $1.25

For further information address

H. F. NORCROSS, Agent,
334 S. Spring street,
Los Angeles, Cal.

MORGAN ROSS, Manager
Coronado Beach,
Home Phone 6789 California

REDONDO-BY-THE-SEA

"THE QUEEN OF THE PACIFIC"

HOTEL REDONDO

JOHN S. WOOLLACOTT, Proprietor.

REDONDO BEACH, CALIFORNIA

Eighteen Miles from Los Angeles

RATES: $3.00 and $4.00; Weekly, $17.50 and up.

Eighteen Miles from Los Angeles

Open All the Year; Even Climate

The Finest Beach Hotel

and Most Beautiful Carnation Gardens

in Los Angeles County

Electric cars every twenty minutes from Los Angeles

UNITED CRAFTS AND ARTS

ORLOF N. ORLOW, FOUNDER.

THE HOME OF THE CRAFTS MOVEMENT

147 PRESIDIO AVENUE.

ACHIEVING THE BEAUTIFUL IN FURNITURE AND INTERIOR DECORATIONS THROUGH SIMPLICITY OF DESIGN AND HONESTY OF LABOR AND MATERIALS. PUBLIC INSPECTION OF THE NEW IDEAS IN HOME BUILDING IS INVITED : : :

The Large and Commodious Hall of the United Crafts and Arts 147 Presidio Ave., near Washington, to rent evenings to select and approved parties only. : : : :

SAN FRANCISCO, CAL.

The pleasant and beneficial effects of the well-known remedy, SYRUP OF FIGS, manufactured by the CALIFORNIA FIG SYRUP CO., illustrate the value of obtaining the liquid laxative principles of plants known to be medically laxative and presenting them in the form most refreshing to the taste and acceptable to the system. It is the perfect strengthening laxative, cleansing the system effectually, dispelling colds, headaches and fevers gently yet promptly and enabling one to overcome habitual constipation permanently. Its perfect freedom from every objectionable quality and substance, and its acting on the kidneys, liver and bowels, without weakening or irritating them, make it the ideal laxative.

In the process of manufacturing figs are used, as they are pleasant to the taste, but the medical qualities of the remedy are obtained from senna and other aromatic plants, by a method known to the CALIFORNIA FIG SYRUP CO. only. In order to get its beneficial effects and avoid imitations, please remember the full name of the Company printed on the front of every package.

For sale by all druggists—Price 50c. per bottle.

California Fig Syrup Co.

SAN FRANCISCO, CAL.

LOUISVILLE, KY. NEW YORK, N. Y.

For Sale by all Druggists—Price 50c per bottle

WELLS FARGO & CO EXPRESS

MONEY ORDERS.

For remitting small sums they will be found the most convenient and practical. Rates: From 3 cents for $2.50 and under, up to 30 cents for $100.00. Payable at over 30,000 places in the United States, Canada and Mexico.

Foreign Money Orders—Payable in all civilized parts of the world—an ideal international exchange.

TRAVELERS' MONEY ORDERS.

These orders are payable at par throughout the World, without identification, and are issued in convenient amounts of $10, $20, $50, $100 and $200. Rates: One-half of one per cent, minimum charge, 30 cents. **Absclutely safe and indispensable to travelers.**

MONEY BY TELEGRAPH.

Such transfers can be quickly arranged between principal cities of the United States and Mexico at very low rates.

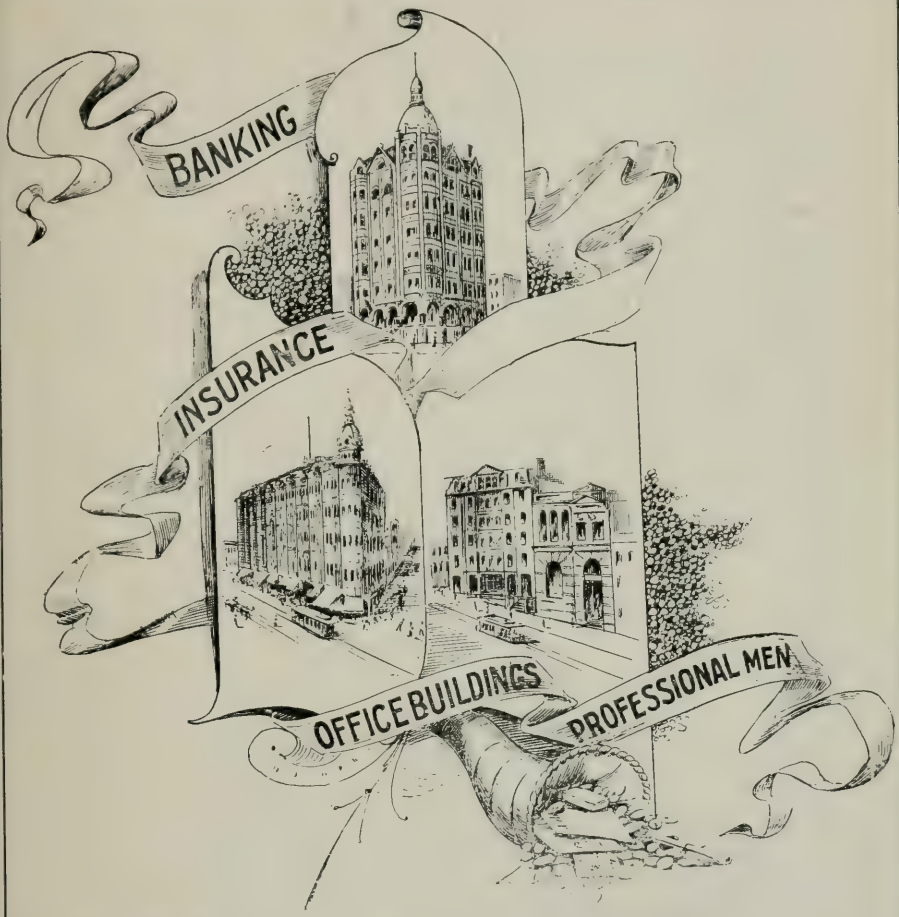

THE WESTERN NATIONAL BANK

Of San Francisco, Cal.

Market and Powell Sts.

Capital $1,000,000 Surplus and Undivided Profits $2,000,000

Unsurpassed Banking facilities to those requiring such services—fully prepared to accommodate any and all, no matter how large or how small the account. Especial attention is directed to our

SAFE DEPOSIT VAULTS

Open for business the day after the fire and every day and night since—absolutely uninjured.

Two Vaults are provided—one open from 8 a. m. to 6 p. m. and the other open throughout the entire 24 hours of every day, Sundays and holidays inclusive. Safe Deposit Boxes for rent from $4 per year up.

No one can afford to be without such protection as is afforded in this central location at a cost of a trifle over one cent per day.

Phone Temporary 1082.

Visitors Welcome.

CONTINENTAL BUILDING AND LOAN ASSOCIATION

OF CALIFORNIA

Corner Church and Market Streets, San Francisco, Cal.

CALIFORNIA'S CONSERVATIVE, PROSPEROUS, PROGRESSIVE COMPANY

ESTABLISHED 1889

SUBSCRIBED CAPITAL	$17,000,000.00
PAID IN CAPITAL	3,500,000.00
PROFIT AND RESERVE FUND	350,000.00

ITS PURPOSE IS

To help its members to build homes, also to make loans on improved property, the members giving first liens on their property as security.

To help its stockholders to earn from 8 to 12 per cent. interest on their stock and allow them to open deposit accounts bearing interest at the rate of 5 per cent. per annum.

THE LARGEST ASSOCIATION ON THE PACIFIC COAST

DON'T BORROW A HOME, BUY IT. WE'LL HELP YOU

WM. CORBIN, SECRETARY

The National Bank of the Pacific

at San Francisco.

CALL BUILDING, corner THIRD AND MARKET STREETS.

Capital fully paid, $300.000.

OFFICERS—Zoeth S. Eldredge, President; Walter J. Bartnett, Vice-President; Allen Griffiths, Vice-President; M. J. Hynes, Cashíer; Ralph S. Heaton, Assistant Cashier; Paul E. Mertz, Assistant Cashier.

DIRECTORS—John Lloyd, Ex-president German Savings and Loan Society; E. F. Hutton, E. F. Hutton & Co., bankers and brokers, New York and San Francisco; William Plummer, Manager Drexler Estate; Walter J. Barnett, Vice-President, Vice-President and General Counsel Western Pacific R. R.; Paul E. Mertz, Asst. Cashier; Chas. Webb Howard, Ex-President Spring Valley Water Works; James H. Swift, President Columbian Banking Company; O. A. Hale, Hale Brothers; Charles W. Slack, Regent, University of California; Allen Griffiths, Vice-President, Capitalist; Zoeth S. Eldredge, President, late Bank Commissioner and National Bank Examiner for Pacific States and Territories.

Solicits the accounts of Banks and Bankers, Mercantile Firms, Corporations and individuals in the City and out of town, and is prepared to furnish all such depositors business facilities in keeping with their balances and financial standing.

SAFE DEPOSIT VAULTS ON GROUND FLOOR.

THE NATIONAL BANK OF THE PACIFIC

WEST END OFFICE, 1565 VAN NESS AVE., NEAR CALIFORNIA.

ITALIAN-AMERICAN BANK

INCORPORATED MARCH 16, 1899.

Authorized Capital, $1,000,000. Paid-up Capital, $750,000.

A. Sbarboro, President. Henry J. Crocker, Vice-Pres. A. E. Sbarboro, Cashier.

BOARD OF DIRECTORS—A. Sbarboro, Henry J. Crocker, P. C. Rossi, M. J. Fontana, A. J. Merle, G. Garibaldi, Luigi Boitana, Charles A. Malm, L. Demartini.

Commercial deposits received subject to check. Savings deposits received on which interest is allowed. Exchange and Letters of Credit issued on all parts of the world. MONTGOMERY AND COMMERCIAL STS., SAN FRANCISCO.

G. H. LUCHSINGER, President.
W. E. PALMER, Cashier.

An unbroken line of seventy-four semi-annual Dividends to Depositors.

HUMBOLDT SAVINGS BANK

Capital Paid up $300,000.00
Surplus - - - $315,316.00
Deposits - - $5,263,938.85

We also transact a general Banking business.

Pending the construction of our new bank building, we are located at
646 MARKET STREET, opposite Palace Hotel.

C. A. Hawkins, President. Theo. Reichert, Vice-Pres. R. B. Murdoch, Cashier

THE UNITED STATES NATIONAL BANK

OF SAN FRANCISCO, CALIFORNIA.

Cor. Fillmore and Bush Sts. Telephone West 5703.

DIRECTORS—C. A. Hawkins, Theo. Reichert, R. B. Murdoch, F. C. Immel, W. L. Crowall, Wm. F. Burbank, Emile E. Kahn, C. M. Wooster, Homer T. Bickel.

Codes Used: A. B. C. Telegraphic Code, Fifth Edition; Western Union Telegraphic Code, Universal Edition; Lieber's Standard Telegraphic Code; The United States National Bank Code.

SAFE DEPOSIT VAULTS. SAN FRANCISCO.

THE MISSION SAVINGS BANK

No. 2675 Mission Street, bet. 22d and 23d Streets, SAN FRANCISCO.

INCORPORATED AUGUST 3, 1906.

Capital Subscribed, $200,000. Capital Paid Up, $100,000.

BOARD OF DIRECTORS—George L. Center, William H. Crim, Edward W. Hopkins, George A. Pope, James Rolph, Jr., Stuart F. Smith, Matthew I. Sullivan.

OFFICERS—James Rolph, Jr., President; E. W. Hopkins, Vice-President; DeWitt C. Treat, Cashier.

Interest paid on deposits. Loans on approved securities. Savings accounts invited.

CITIZENS STATE BANK

COMMERCIAL AND SAVINGS; SAFE DEPOSIT VAULTS.

1417 Fillmore Street (Bet. Ellis and O'Farrell.)

T. H. Goodman, President. A. Hochheimer, Vice-President. R. E. Ragland, Cashier.
H. G. Behneman, Asst. Cashier.

Directors: T. H. Goodman, formerly Gen. Pass. Agent, Southern Pacific Co.; A. Hochheimer, Hochheimer & Co.; I. J. Truman, formerly City and County Treas., Truman, Hooker & Co.; M. H. Diepenbrock, wholesale teas and coffees; R. E. Ragland, cashier; Geo. H. Boskowitz, physician and surgeon.

We Sell Exchange Payable All Over the World.

W. S. Miller, Pres. C. M. Wooster, 1st Vice-Pres. Wm. F. Burbank, 2d Vice-Pres.
C. P. Haag, Secy. Frank H. Gould, Attorney. C. H. Phillips, Cashier.

STATE SAVINGS AND COMMERCIAL BANK

Member American Bankers' Association.

DIRECTORS—W. S. Miller, C. M. Wooster, Wm. F. Burbank, Geo. W. Emmons, Charles A. Woodruff, Frank H. Gould, John C. Currier.

1019 FILLMORE STREET, SAN FRANCISCO.

Safe Deposit Boxes for Rent.

Commercial Accounts Solicited. Interest Paid on Savings and Term Deposits.

INTERNATIONAL BANKING CORPORATION

Capital and Surplus, $6,643,686.99.

San Francisco Main Office, 415 Montgomery Street.

Branch, 2045 Sutter Street.

Open for business in all departments. Interest paid on all term deposits.
Accounts of firms and individuals solicited.

A. J. Lowenberg, President. L. V. Merle, Vice-President. A. Tonn, Cashier.

CITY AND COUNTY BANK

Directors: Mathew Nunan, J. L. Lilienthal, C. A. Malm, M. Auerbach, A. J. Lowenberg, L. V. Merle, A. Tonn. Paid-up Capital, $350,000.

S. E. Cor. SIXTH AND STEVENSON STREETS. SAN FRANCISCO.

Western Addition Branch, 1129 Van Ness.

SAN FRANCISCO SAVINGS UNION

North West Corner California and Montgomery Streets

Deposits July 1, 1906 ..... $33,473,393
Paid-up Capital 1,000,000
Reserve and Contingent Fund 1,065,884

E. B. POND, President: W. C. B. deFREMERY and C. O. G. MILLER, Vice-Presidents; LOVELL WHITE, Cashier; R. M. WELCH, Asst. Cashier.

DIRECTORS

John F. Merrill	C. O. G. Miller	Robert Watt
Jacob Barth	Wakefield Baker	E. B. Pond
Fred H. Beaver	W. C. B. deFremery	William A. Magee

CALIFORNIA SAFE DEPOSIT AND TRUST COMPANY

Capital Fully Paid, $2,000,000 Total Assets, $10,000,000

A General Banking Business Conducted. Savings and Checking Accounts Received. Interest Paid on Deposits. Main Office

Corner California and Montgomery Streets

BRANCHES:

West End Branch, 1531 Devisadero Street, near Post. Mission Branch, 927 Valencia Street, near 21st. Up Town Branch, 1850 Geary Street, near Fillmore.

DAVID F. WALKER, President DALZELL BROWN, Manager

METROPOLIS
TRUST & SAVINGS BANK

A BANK FOR LADIES

¶ Located in the very heart of the Van Ness shopping district, the Metropolis is an especially convenient depository for ladies.

¶ Every depositor must appreciate the convenience of a checking account drawing 2 per cent interest a year. Paying bills by check overcomes the risk of losing money and a canceled check is an undeniable receipt.

¶ Savings accounts may be opened with One Dollar and 3.65 per cent interest allowed, compounded twice a year.

¶ For Travelers the Metropolis issues Traveler's drafts, payable on demand in any part of the world.

DIRECTORS:---A. A. WATKINS, CLARENCE GRANGE, JOHN M. KEITH, A. D. CUTLER, GEO. C. BOARDMAN, JAMES B. STETSON, EDWARD COLEMAN, CHAS. HAGMAIER, GAVIN McNAB, M. S. KOSHLAND, F. R. COOK.

METROPOLIS TRUST & SAVINGS BANK.
Paid in Capital and Surplus $700,000.
1237 Van Ness Avenue. Between Post and Sutte

GERMANIA NATIONAL BANK OF SAN FRANCISCO

521 MARKET STREET, Bet. First and Second Sts.

SAN FRANCISCO, CALIFORNIA.

Officers—W. A. Frederick, President; F. Kronenberg, Vice-President; R. F. Crist, Vice-President; F. Kronenberg, Jr., Cashier.

Directors—W. A. Frederick, F. Kronenberg, H. Brunner, F. A. Kuhls, John Rapp, Walter M. Willett, R. F. Crist, H. Fred Suhr, Jr., F. C. Siebe, Fred Woerner, O. A. Hale, Phillipp Zimmermann, E. Leuenberger, Adolph Meyer, Joseph Schweitzer.

General Commercial Banking in all of its Branches. Prompt and Conservative. Cable Address: "Germania."

VALUABLES

of all kinds may be safely stored in the

SAFE DEPOSIT VAULTS

of the

FIRST NATIONAL BANK,

Cor. Bush and Sansome Streets.

Safes to rent from $5 a year upwards. Trunks $1 a month.

Office Hours: 8 a. m. to 6 p. m.

THE AMERICAN NATIONAL BANK

Merchants' Exchange Building

DEPOSIT GROWTH.

March 3, 1902	$ 387,728.70	September 15, 1904	$ 3,825,471.71
September 15, 1902	1,374,983.43	March 15, 1905	4,349,427.92
March 15, 1903	2,232,582.94	September 15, 1905	4,938,629.05
September 15, 1903	2,629,113.39	March 15, 1906	5,998,431.52
March 15, 1904	3,586,912.31	June 18, 1906	6,650,555.84

September 15, 1906 ..... 6,959,266.24

THE MARKET STREET BANK

Commercial and Savings

Market and Seventh Streets San Francisco, Cal.

A. F. Martel, President; W. B. Nash, Cashier; E. C. Dudley, Vice-President; L. O. Haven, Assistant Cashier; W. S. Upham, Vice-President; Oliver Ellsworth, Attorney.

Capital Authorized	$500,000.00
Capital Fully Paid	106,245.00
Surplus and Undivided Profits	14,000.00

Safe Deposit Vaults.

Boxes rented $2.50 per annum and upwards. Bank open Saturday evenings for deposits.

WELLS-FARGO NEVADA NATIONAL BANK

Of San Francisco, Cal.

Union Trust Building,

Capital	$ 6,000,000
Surplus and Undivided Profits	4,000,000
Total	$10,000,000

ISAIAS W. HELLMAN, President; I. W. HELLMAN, Jr., Vice-President; F. L. LIPMAN, Vice-President; FRANK B. KING, Cashier; GEORGE GRANT, Asst. Cashier; W. McGAVIN, Asst. Cashier; E. L. JACOBS, Asst. Cashier.

Write us in regard to handling your Pacific Coast business. Careful attention to collections and prompt remittance on day of payment.

PACIFIC SURETY COMPANY OF CALIFORNIA

326 Montgomery Street, San Francisco.

Fidelity Court and Contract Bonds

Plate Glass Insurance. Bonds for lost policies, bankbooks or change of occupancy will be furnished by this Company.

Paid-up Capital	$250,000
Cash Assets	428,000

Officers—Wallace Everson, President; John Bermingham, Vice-President; A. P. Redding, Secretary. Phone Temporary 1293.

SAFE DEPOSIT VAULTS IN A SAFE DEPOSIT BUILDING.

MERCANTILE TRUST COMPANY OF SAN FRANCISCO.

The Strongest and Best Appointed Safe Deposit Vaults in the West.

SAFE DEPOSIT VAULTS

These Safe Deposit Vaults have withstood the greatest test to which Safe Deposit Vaults have ever been subjected, and are in the same condition as on April 17, 1906—entirely unaffected by earthquake or fire. Special attention to overnight storage of ledgers.

INSPECTION CORDIALLY INVITED.

464 CALIFORNIA STREET. - - - - - - - - SAN FRANCISCO.

UNION TRUST COMPANY of San Francisco.

Cor. of Montgomery, Post and Market Streets, San Francisco.

Transacts a General Banking, Trust and Safe Deposit Business; is authorized by law to act as Trustee, Executor, Administrator, Guardian, etc.

This Company offers to the public, safes for rent in its new Fire and Burglar-Proof Safe Deposit Vaults, which are the strongest, best guarded and best lighted in the city, at from $4 to $150 per annum. Inspection solicited.

Isaias W. Hellman, Pres. Robt. Watt, Vice-Pres. I. W. Hellman, Jr., Vice-Pres. & Mgr.
Chas. J. Deering, Sec. and Cashier. J. M. Israel, Asst. Sec. and Asst. Cashier.
H. Van Luven, Asst. Sec. and Asst. Cashier.

A. Kains, Manager. Alfx. Laird, Asst. Gen. Manager. Hon. Geo. A. Cox, President.
B. E. Walker, General Manager. Robt. Kilgour, Vice-President.

THE CANADIAN BANK OF COMMERCE.

With which is amalgamated THE BANK OF BRITISH COLUMBIA.
CORNER CALIFORNIA AND SANSOME STREETS, SAN FRANCISCO.

Paid up Capital .....$10,000,000 Reserve Fund $4,500,000

London Office: 60 Lombard Street, E. C.; New York Office: 16 Exchange Place.

Sterling and Inland Exchange Bought and Sold; Commercial Bills of Exchange Purchased; Drafts, Commercial Credits and Travelers' Circular Letters of Credit issued; Interest Allowed; Accounts of Country Banks and Corporations. Branches at Dawson, White Horse, Skagway, Atlin and throughout Canada.

THE ANGLO-CALIFORNIAN BANK, Limited.

Capital Stock Authorized $6,000,000.

PAID UP.....$1,500,000 Surplus and Undivided Profits....$1,500,000

Remainder Subject to Call.

London Office: No. 3 Angel Court. San Francisco Office: Cor. Sansome and Pine.
New York Office: Cor. Broak Street and Exchange Place.
Managers in San Francisco.....I. STEINHART, P. N. LILIENTHAL.

Bills of Exchange, Commercial and Travelers' Letters of Credit issued. Collections made and Stocks, Bonds and Bullion bought and sold on most favorable terms.

Ant. Chichizola, President. A. P. Giannini, Vice-President. Chas. F. Grondona, Sec'y.
Geo. G. Caglieri, Cashier. Armando Pedrini, Asst. Cashier.

BANK OF ITALY

Incorporated August 10, 1904.

Capital Stock .....$300,000 Capital Paid up.....$180,000

632 Montgomery St., San Francisco, Cal., Telephone Temporary 256.

A general banking and exchange business transacted. Interest paid semi-annually on savings deposits. Loans made on real estate and approved collateral security. Deposits may be sent by postal order, Wells-Fargo & Co., or checks. Correspondents solicited. Accounts invited.

THE HIBERNIA SAVINGS AND LOAN SOCIETY.

Incorporated April 12, 1859. Re-incorporated August 30, 1864.

Office, Cor. Market, McAllister and Jones Streets. - - San Francisco, Cal.

The objects for which this Association is formed are, that by its operations the depositor thereof may be able to find a

SECURE AND PROFITABLE INVESTMENT FOR SMALL SAVINGS.

And borrowers may have an opportunity of obtaining from it the use of a moderate capital, on giving good and sufficient security for the use of the same.

Officers:—President, James R. Kelly; Secretary and Treasurer, Robert J. Tobin; Attorneys, Tobin & Tobin.

Any person can become a depositor of this Society on subscribing to the By-Laws.

Deposits can be made from $1 up to $3,000. Loans made on Security of Real Estate within the City and County.

Geo. M. Perine President. W. H. Marston, Vice-President. C. S. Scott, Cashier.
Grant Cordrey, Secretary.

RENTERS' LOAN AND TRUST COMPANY

Directors: W. H. Marston, Geo. M. Perine, Burt L. Davis, Louis Fischbeck, W. A. Boole, C. S. Scott, R. T. Harding.

Member of American and California Bankers' Associations.

COMMERCIAL AND SAVINGS BANK.

Incorporated 1890.

Clearing House No. 21.

SAFE DEPOSIT VAULTS. Codes Used: A. B. C. Telegraphic Code, Fifth Edition; Western Union Telegraphic Code, Universal Edition; Lieber's Standard Telegraphic Code; Renters Loan and Trust Co. Code.

Cable Address: "Rentbank." 115 Hayes Street, SAN FRANCISCO.

MUTUAL SAVINGS BANK

710 MARKET ST. OF SAN FRANCISCO. Opp. THIRD

Guarantee Capital, $1,000,000. Paid Up Capital and Surplus, $620,000

Interest Paid on all Deposits. Loans on Approved Securities

OFFICERS—James D. Phelan, Pres.; S. G. Murphy, 1st Vice Pres.; John A. Hooper, 2d V. Pres.; Geo. A. Story, Sec'y and Cashier; C. B. Hobson, Asst. Cashier.

LONDON, PARIS AND AMERICAN BANK, Ltd.

N. W. Corner Sansome and Sutter Streets.

Subscribed Capital, $2,500,000. Paid-up Capital, $2,000,000.

Reserve Fund, $1,200,000.

Head Office—40 Threadneedle St., London, E. C.

Agents—New York—Agency of the London, Paris and American Bank, Limited, No. 10 Wall street, N. Y.; Paris—Messrs. Lazard Freres Cie, 17 Boulevard Poissonier. Draw direct on the principal cities of the world. Commercial and Travelers' Credits issued.

SIG. GREENEBAUM, Manager. R. ALTSCHUL, Cashier.

CENTRAL TRUST COMPANY OF CALIFORNIA

42 Montgomery Street, Corner Sutter.

Assets, $6,000,000. Paid-up Capital and Reserve, $1,750,000

Authorized to act as Executor, Administrator, Guardian or Trustee. Check accounts solicited. Legal depository for money in Probate Court proceedings. Interest paid on Savings Accounts at 3 6-10 per cent per annum.

SECURITY SAVINGS BANK

316 Montgomery Street, San Francisco, Cal.

Authorized Capital, $1,000,000. Paid-up Capital, $500,000

Surplus and Undivided Profits, $285,000.

Banking by mail a specialty. Interest paid on deposits. Loans made.

WILLIAM BABCOCK..... President
S. L. ABBOT.....Vice-President and Manager
FRED W. RAY.....Secretary
SIDNEY V. SMITH.....Attorney

Directors—William Babcock, S. L. Abbott, O. D. Baldwin, Jos. D. Grant, E. J. McCutchen, L. F. Monteagle, R. H. Pease, Warren D. Clark, James L. Flood, J. A. Donohoe, John Parrott, Jacob Stern.

FRENCH SAVINGS BANK

Is now open for business at their new quarters

Union Trust Building. Montgomery and Market Streets, San Francisco.

Branch northeast corner Van Ness Ave. and Eddy St.

Capital Paid-up, $600,000.

Charles Carpy, President; Arthur Legallet, Vice-President; Leon Bocqueraz, Secretary.

Directors—Dr. J. E. Artigues, O. Bozio, Leon Bocqueraz, J. A. Bergerot, Charles Carpy, E. J. de Sabla, Jr., J. M. Dupas, J. S. Godeau, J. J. Mack, Leon Kauffman, A. Legallet, George Beleney.

SAVINGS AND LOAN SOCIETY

101 MONTGOMERY ST., cor. SUTTER. (Formerly 619 Clay St., San Francisco)
Arthur A. Smith, Pres.; Horace Davis, Vice-Pres.; Edwin Bonnell, Cashier and Secretary; W. A. Boston, Assistant Cashier; James F. McGauley, Auditor.

The Oldest Incorporated Savings Bank in the State

GUARANTEE CAPITAL.....$1,000,000

Capital stock, paid up in gold coin.....$750,000.00
Reserve Fund..... 175,000.00

Directors---Arthur A. Smith, Horace Davis, G. E. Goodman, A. N. Brown, Chas. R. Bishop, E. C. Burr, W. B. Dunning, Vanderlyn Stow, Willis E. Davis.

Loans made at lowest rates on approved collaterals, and on city and country real estate.

The German Savings and Loan Society.

526 CALIFORNIA ST., SAN FRANCISCO

Guaranteed Capital and Surplus - - - -	**$ 2,552,719.61**
Capital actually paid up in Cash - - - -	**1,000,000.00**
Deposits, June 30, 1906 - - - - -	**38,476,520.22**

OFFICERS—President, F. Tillmann, Jr.; First Vice-President, Daniel Meyer; Second Vice-President, Emil Rohte; Cashier, A. H. R. Schmidt; Assistant Cashier, William Herrmann; Secretary, George Tourny; Assistant Secretary, A. H. Muller.

BOARD OF DIRECTORS—F. Tillmann, Jr., Daniel Meyer, Emil Rohte, Ign. Steinhart, I. N. Walter, N. Ohlandt, J. W. Van Bergen, E. T. Kruse and W. S. Goodfellow.

High Grade Bonds

Negotiable in all Principal Markets

YIELD 4 TO 5 PER CENT

List on Application

N. W. HALSEY & CO., 413 Montgomery Street, San Francisco, Cal.
NEW YORK PHILADELPHIA CHICAGO

E. H. Rollins & Sons

MUNICIPAL AND CORPORATION BONDS

803-804 Kohl Building, San Francisco.
BOSTON CHICAGO DENVER

J. C. WILSON — BROKER

STOCKS AND BONDS
INVESTMENT SECURITIES

488 California St., Kohl Building, S. F. Phone Temporary 815

MEMBER OF STOCK AND BOND EXCHANGE
UNLISTED SECURITIES A SPECIALTY

E. F. HUTTON & CO.

Members: New York Stock Exchange, New York Cotton Exchange, New York Coffee Exchange, Chicago Board of Trade

Bankers

San Francisco Phone Call Temporary 40
New York Phone Call, 3177 Broad
Los Angeles Home, Ex. 366

490 California Street, San Francisco

NEW YORK
33-35 New Street
Branch, **6 West 33rd St.**

LOS ANGELES
112 West Third Street

Richard E. Mulcahy, Manager

Private Wire

Hotel Green, Pasadena

THE LIVERPOOL AND LONDON AND GLOBE INSURANCE COMPANY.

Instituted 1836.

The Great Fire Insurance Company of the World. Its conflagration losses were paid in cash, without discount, as this Company has always done.

Assets, January 1, 1906—Total, $57,978,655.38. Losses Paid—Total, $175,951,456.06.

Pacific Department established 1852. Temporary offices: For San Francisco Business only—2027 Sutter Street. For Country Agency and General Business—406 Eighth Street, Oakland, Cal.

CHAS. D. HAVEN, Resident Secretary.

C. MASON KINNE, Ast. Sec'y. JOHN W. GUNN, Deputy Asst. Sec'y.

ROYAL INSURANCE CO. OF LIVERPOOL
QUEEN INSURANCE CO. OF NEW YORK.

PACIFIC DEPARTMENT

Head Offices will be re-established in San Francisco shortly.

TEMPORARY OFFICES NOW AT

1252 Clay Street, Cor. Fifteenth, OAKLAND, CAL.

Assets over Seventy Millions. Surplus over Ten Millions.

TELEPHONE OAKLAND 7350.

ROLLA V. WATT, Manager.

THE HARTFORD FIRE INSURANCE COMPANY

Organized 1794. Assets, $14,542,952.28 Net Surplus $3,937,796.87.

PALACHE & HEWITT

General Agents, Pacific Department.

THE FIRST NATIONAL BANK BLDG. - - - - BERKELEY, CAL.

Special Agents and Adjusters: J. J. Agard, J. J. Dennis, John M. Holmes, W. O. Morgan, C. A. Schallenberger, P. H. Griffith. ALLAN GILLILAND, Manager City Dep

---

AACHEN AND MUNICH FIRE INSURANCE COMPANY

OF AACHEN, GERMANY.

Assets .....$8,750,000 Capital, paid-up and guaranteed.. 2,250,000

HANOVER FIRE INSURANCE COMPANY

OF NEW YORK.

Assets .....$5,000,000 Capital 1,000,000

Offices: Rooms 439 to 445 Montgomery Block, 628 Montgomery St., San Francisco.

PACIFIC BRANCH

NEW ZEALAND INSURANCE COMPANY—LIMITED

OF AUCKLAND, NEW ZEALAND.

FIRE AND MARINE

CLINTON FOLGER, Manager. WALTER M. SPEYER, Asst. Mgr.

312 California Street, SAN FRANCISCO.

LLOYD & ROBERTSON

General Agents and Adjusters. We are now Executing Bonds.

NEW AMSTERDAM CASUALTY CO NATIONAL SURETY CO

2017 Webster St., SAN FRANCISCO. 1003½ Broadway, OAKLAND.

Phone 29 Oakland.

Don't Fail to Insure Against BURGLARY.

THE WASHINGTON LIFE INS. CO.

Of New York.

In its Forty-Seventh Year of Success.

HOWARD PERRIN, Manager Pacific Coast Department.

MONADNOCK BLDG. Tel. Temporary 1781. SAN FRANCISCO.

THE MANHATTAN LIFE INSURANCE CO. of New York

The Policy Guarantees. Assets, nearly $18,000,000.

JOHN LANDERS, Manager Southwest Pacific Dept.

2522 Octavia St. Tel. Franklin 1283. San Francisco.

THE EQUITABLE LIFE ASSURANCE SOCIETY

OF THE UNITED STATES.

Dept. of California, Nevada and Hawaiian Islands, San Francisco.

A. M. SHIELDS, Manager. H. C. DONNELS, Cashier.

JOHN M. CURTIS

ARCHITECT.

2501 Buchanan St. . Tel. West 630

SAN FRANCISCO.

E. J. VOGEL

ARCHITECT.

Shreve Bldg., Post St. and Grant Ave.

Hours, 11 to 12:30. San Francisco.

Telephone West 6332.

J. EUGENE FREEMAN

ARCHITECT.

Kohl Building.

Telephone 4149.

WILLIAM KNOWLES

ARCHITECT.

Hours: 10:30 a. m. to 1 p. m.

Atlas Building, 604 Mission St.,

Telephone Temporary 903.

SAN FRANCISCO, CAL.

HOUGHTON SAWYER

ARCHITECT.

1361 Post St. Tel. Franklin 1906.

SAN FRANCISCO.

J. R. MILLER

G. T. deCOLMESNIL

ARCHITECTS.

2416 Fillmore St. Tel West 6332.

SAN FRANCISCO.

D. H. BURNHAM & CO.

ARCHITECTS.

Merchants Exchange Building.

Tel. Temporary 1877.

SAN FRANCISCO.

WILLIAM MOOSER,

EDWARD G. BOLLES.

ARCHITECTS.

Union Trust Building. Tel. Tem. 1300.

SAN FRANCISCO.

Harry L. Cunningham. M. V. Politeo.

CUNNINGHAM & POLITEO

ARCHITECTS.

Turk and Van Ness. Tel. Franklin 218.

SAN FRANCISCO.

OVERMAN & SMITH

ARCHITECTS.

1178 Eddy Street.

SAN FRANCISCO, CAL.

LIONEL DEANE

ARCHITECT.

1343 McAllister Street.

Telephone West 4828.

SAN FRANCISCO.

Smith O'Brien F. H. Meyer

MEYER & O'BRIEN

ARCHITECTS.

Midway Office Building,

771 Market St., bet. Third and Fourth.

SAN FRANCISCO.

ALBERT PISSIS

ARCHITECT.

1281 James Flood Building.

Tel. Temporary 1143.

SAN FRANCISCO.

C. P. Weeks. Albert Sutton.

SUTTON & WEEKS

ARCHITECTS.

11th Floor Mutual Sav. Bank Bldg.

SAN FRANCISCO.

G. ALEXANDER WRIGHT

ARCHITECT.

2277 California St., near Webster,

Telephone West 4272.

SAN FRANCISCO.

C. C. McDougall Geo. B. McDougall

McDOUGALL BROS.

ARCHITECTS.

721 Devisadero St.

Formerly 330 Pine St. Phone West 5592

SAN FRANCISCO.

AUGUST NORDIN

ARCHITECT

and

Superintendent of Construction.

563 Fillmore St. Tel. Park 573.

SAN FRANCISCO.

Telephone West 3814.

SYLVAIN SCHNAITTACHER

ARCHITECT.

Investors Building, Southeast Corner Market and Fourth Streets,

SAN FRANCISCO.

Associate Am. Inst. of Architects.

REID BROS.,

ARCHITECTS.

2325 Gough Street.

Telephone Franklin 1958.

Geary and Stockton Streets.

Telephone Temporary 765.

San Francisco.

NEWTON J. THARP,

ARCHITECT.

San Francisco.

ARCHITECT.

W. G. HIND

(Certificated)

W. G. HIND IMPROVEMENT CO. (Inc.)

BUILDERS.

Office, 1765 Geary St. Tel., West 6866.

SAN FRANCISCO.

Herbert C. Chivers President John Carson V.-Pres. and Mgr.

HERBERT C. CHIVERS

ARCHITECT (Inc.)

$100,000.00 Full Paid.

1627 Sutter St. Tel. West 6014

SAN FRANCISCO, CAL.

W. GARDEN MITCHELL

ARCHITECT.

Monadnock Bldg., Market, near Third.

Tel. Temporary 1568.

SAN FRANCISCO.

EMIL GUENTHER

ARCHITECT.

1664 Post Street.

SAN FRANCISCO, CAL.

Telephone West 3332.

CHAS. ED. HODGES

ARCHITECT.

Member of the American Institute of Architects, Washington, D. C., and San Francisco Chapters.

871 EDDY STREET, SAN FRANCISCO. Res. 638 Webster Street, Palo Alto.

A. S. BALDWIN, President
J. R. HOWELL, Secretary

BALDWIN & HOWELL

(Incorporated)

SAN FRANCISCO, CAL.

Real Estate Agents and Auctioneers

CITY AGENTS FIREMAN'S FUND INS. CORP.

Main Office: Our Own Building in Course of Construction, Kearny St. near Bush

Branch: 1692 Fillmore St.

SAN FRANCISCO, CAL.

John McGaw
O. D. Baldwin

O. D. BALDWIN & SON

Real Estate Agents

1109 Post Street SAN FRANCISCO

Phone Franklin 828

Charter members San Francisco Real Estate Board

We have confined our attention for 21 years to selling San Francisco Real Estate.

LIST YOUR PROPERTY WITH US

William A. Magee
Thomas Magee
Frederic E. Magee

Thomas Magee & Sons

Real Estate Agents

Telephone Temporary 563 5 Montgomery Street

SPECK & CO.

Real Estate Agents

SELLING INSURANCE LEASING

We Take Full Charge of Property for Owners

54 and 56 GEARY STREET, SAN FRANCISCO

Douglas S. Watson. L. V. Riddle. Arthur B. Watson. Samuel Pond.

WATSON REALTY COMPANY

REAL ESTATE—INSURANCE.

Office—Citizens National Bank Bldg., 1221 Polk St. - - San Francisco.

WENDELL EASTON—REAL ESTATE

2023 Fillmore Street, near California. - - - San Francisco.

HORATIO F. STOLL

REAL ESTATE AND INSURANCE

1224 BENTON STREET. - - - - - - - - - ALAMEDA, CAL.

Herman Shainwald, Pres. S. C. Buckbee, Vice-Pres. Samuel G. Buckbee, Sec.

SHAINWALD, BUCKBEE & CO.

REAL ESTATE

1366 SUTTER ST., bet. Van Ness and Franklin St., SAN FRANCISCO. Tel. Emerg. 175
City Agents Hartford Fire Ins. Co., N. Y. Underwriters' Agency
HOUSES RENTED. RENTS COLLECTED.

DAN O'CALLAGHAN

REAL ESTATE AND INSURANCE, SELLING, LEASING, RENTING.

928 FILLMORE ST., SAN FRANCISCO, CAL. Tel. Park 584
City Agent **THE LIVERPOOL AND LONDON AND GLOBE INSURANCE COMPANY.**
LOSSES PAID PROMPTLY DOLLAR FOR DOLLAR. NEW INSURANCE SOLICITED.

CHAMBERLIN & CO.

REAL ESTATE, LEASES AND INSURANCE.

2052 BUSH STREET, near Fillmore (formerly 419 Union Trust Bldg.) Phone West 5781.

H. J. Stetson O. C. Baldwin

BALDWIN & STETSON

Member San Francisco Real Estate Board.

REAL ESTATE

RENT COLLECTORS. FULL CHARGE TAKEN OF PROPERTY. **INSURANCE.**
1924 POST STREET (near Fillmore Street. SAN FRANCISCO.

E. A. de St. Germain. (Phone Franklin 934) Louis H. Mooser

MOOSER & ST. GERMAIN

REAL ESTATE.

RENT COLLECTIONS. FULL CHARGE TAKEN OF PROPERTY. **INSURANCE.**
1924 POST STREET (near Fillmore Street.) SAN FRANCISCO.

PAUL BANCROFT

REAL ESTATE AND FINANCIAL AGENT

LOANS, LEASES, INVESTMENTS.
731 MARKET ST. Tel. Temporary 2112. SAN FRANCISCO.

Established July 23, 1902. Hours, 11 to 12 a. m.; 2 to 3 p. m.
Telephone West 178. Cable Address, Grubb, San Francisco, Western Union Code.

I. R. D. GRUBB

Member San Francisco Real Estate Board.

REAL ESTATE BOUGHT, SOLD AND MANAGED. INSURANCE.

Temporarily: S. W. COR. WASHINGTON AND BRODERICK STS., SAN FRANCISCO.

E. L. Hoag. Geo. F. Lyon.

LYON & HOAG

REAL ESTATE, INSURANCE AND RENT COLLECTIONS

636 MARKET ST., Tel. Temporary 622. SAN FRANCISCO.

HEALY & GILLESPIE (Incorporated)

REAL ESTATE AND RENTAL AGENTS.

244 CHURCH STREET. Tel. Market 927. SAN FRANCISCO.

CURRAN CLARK

URBAN AND SUBURBAN REAL ESTATE.

2091 FILLMORE STREET. Tel. West 7418. SAN FRANCISCO.
SAN MATEO COUNTY LANDS A SPECIALTY.

THE McCARTHY COMPANY. Inc.

REAL ESTATE

Homes and Investment Lots, San Francisco, Oakland, Berkeley, Fruitvale, Los Angeles, City lots and country acres. Low Prices. Easy Terms. Money to Loan. Houses and Cottages built. Real Estate Owner.
Offices: 720 GOLDEN GATE AVE. Tel. Franklin 1029. SAN FRANCISCO.

BELVEDERE LAND CO.

SALES OFFICE, BOARDMAN BROS. Tel. West 4533.
2325 FILLMORE ST., SAN FRANCISCO. Belvedere Office, BELVEDERE, MARIN CO.

JESSE OLNEY
ATTORNEY AND COUNSELOR-AT-LAW
1929 BROADWAY, bet. Octavia and Laguna. Tel. West 6952. SAN FRANCISCO.

BISHOP & HOEFLER
LAW OFFICES
N. E. COR. FILLMORE AND FULTON STREETS. SAN FRANCISCO.

THOMAS, GERSTLE, FRICK & BEEDY,
offices at
SOUTHEAST COR. MARKET AND FOURTH STS. - - - SAN FRANCISCO.

Mountford S. Wilson. Charles H. Lovell.
WILSON & WILSON
ATTORNEYS-AT-LAW
1860 WEBSTER STREET, cor. Pine. SAN FRANCISCO.

R. H. COUNTRYMAN
ATTORNEY-AT-LAW
COUNTRYMAN BLDG., N. W. cor. VAN NESS AVE. and ELLIS ST., SAN FRANCISCO.

CARLTON W. GREENE
GREENE & HINCKEN
ATTORNEYS AND COUNSELORS
873 EDDY ST., near Fillmore. - - - - - - SAN FRANCISCO.

Adolph Loessel Knox Maddox
MADDOX & LOESSEL
ATTORNEYS-AT-LAW
2005 Sutter Street, corner Fillmore. Telephone West 1260. SAN FRANCISCO.

CHAS. E. NAYLOR
ATTORNEY AND COUNSELOR-AT-LAW
1533 BUCHANAN ST. (formerly Mills Bldg.) Tel. West 5526. SAN FRANCISCO.
1218 BROADWAY, OAKLAND (Syndicate Bldg.) Tel. Oakland 7560.

JAMES A. BALLENTINE
ATTORNEY-AT-LAW
832 MONADNOCK BLDG. Office Phone Temporary 2512. SAN FRANCISCO.

BURRELL G. WHITE
ATTORNEY-AT-LAW
Office, 1700 SUTTER STREET. Tel. West 538. SAN FRANCISCO.

RAY P. SAFFOLD
ATTORNEY-AT-LAW
758 GOLDEN GATE AVE. Tel. Franklin 95. SAN FRANCISCO.

WILMER MUMA
ATTORNEY-AT-LAW
758 GOLDEN GATE AVE. Tel. Franklin 95. SAN FRANCISCO.

HENRY G .W. DINKELSPIEL
ATTORNEY-AT-LAW
1265 ELLIS ST. Tel. West 2355. SAN FRANCISCO.

HARMON BELL
ATTORNEY-AT-LAW
1218 BROADWAY. Telephone Oakland 978. OAKLAND, CAL.

W. E. F. DEAL
ATTORNEY-AT-LAW

FOURTH FLOOR, KOHL BUILDING. - - - - - - SAN FRANCISCO.

F. J. Solinsky. Frank R. Wehe.

SOLINSKY & WEHE
ATTORNEYS-AT-LAW

811 TURK STREET. Tel. Franklin 991; Private Ex. Con. all Depts. SAN FRANCISCO.

ALEXANDER D. KEYES
ATTORNEY-AT-LAW

1703 GOUGH STREET. Tel. West 703. SAN FRANCISCO.

GARRET W. McENERNEY
ATTORNEY-AT-LAW

1416 POST STREET. Tel. West 1485. SAN FRANCISCO.

Geo. A. Knight. Charles J. Heggerty.

KNIGHT AND HEGGERTY
ATTORNEYS-AT-LAW

2319 SCOTT STREET. Tel. West 822. SAN FRANCISCO.

CHAS. F. HANLON
ATTORNEY-AT-LAW

1782 BUSH STREET, corner Octavia. Tel. West 1560. SAN FRANCISCO.

THOS. C. JUDKINS
ATTORNEY-AT-LAW

1769 GEARY STREET. - - - - - - - - - - SAN FRANCISCO.

ROBERT B. McMILLAN
ATTORNEY-AT-LAW

1101 O'FARRELL ST., S. W. cor. Franklin. SAN FRANCISCO.

HUGH J. McISAAC
ATTORNEY-AT-LAW

N. E. COR. FILLMORE AND BUSH STS. Tel. West 5877. SAN FRANCISCO.

MAGUIRE, LINDSAY, HOUX & BARRETT
ATTORNEYS-AT-LAW

SUITE 22, SAINT MUNGO BLDG., N. W. cor Golden Gate Ave. and Fillmore Street.

T. A. PERKINS
ATTORNEY-AT-LAW

1415 GEARY ST. (formerly 155 Crocker Bldg.) Tel. West 6638. SAN FRANCISCO.

Phone Park 912.

W. H. H. HART
ATTORNEY-AT-LAW

Will practice in all State and Federal Courts. Perfecting Titles and restoring Records a Specialty.

Room 404 Jefferson Square Building. 925 Golden Gate Ave., SAN FRANCISCO.

JOHN FLOURNOY.
ATTORNEY-AT-LAW

2260 VALLEJO STREET. Tel. West 44 SAN FRANCISCO.

J. B. GIBSON
ATTORNEY-AT-LAW

ROOM 4, 1845 FILLMORE STREET. SAN FRANCISCO.

HENRY B. LISTER
ATTORNEY AT LAW. NOTARY PUBLIC.

1666 O'FARRELL STREET Telephone West 6055. SAN FRANCISCO.
Residence, 1337 12th Avenue.

JOS. ROTHSCHILD
ATTORNEY-AT-LAW

1101 GEARY STREET, cor. Van Ness Ave., rooms 16-17. SAN FRANCISCO.

LINCOLN SONNTAG
LAW OFFICE

783 CLAYTON STREET; Masonic Ave. Cars. Phone Park 853. SAN FRANCISCO.

J. E. WHITE
ATTORNEY-AT-LAW

1219 FILLMORE ST., rooms 50-52, corner Turk St. Tel West 3510. SAN FRANCISCO

PHILLIP I. MANSON, LLOYD S. ACKERMAN
LAW OFFICES

1380 SUTTER STREET. Telephone Emergency 252. SAN FRANCISCO.

S. BLOOM
ATTORNEY-AT-LAW

2277 CALIFORNIA STREET, near Webster. Phone West 4272. SAN FRANCISCO.

JOHN RALPH WILSON
ATTORNEY AND COUNSELOR-AT-LAW.

MONADNOCK BUILDING. - - - - - - - - SAN FRANCISCO.

ALF. GROVES
ATTORNEY-AT-LAW

626 GOLDEN GATE AVENUE. Phone Franklin 983. SAN FRANCISCO.

THE LAW OFFICES OF
CHARLES S. WHEELER

Are now located at 2413 WASHINGTON STREET, near Fillmore. The office staff continues as formerly. Telephone West 1896.

PILLSBURY, MADISON & SUTRO

Have opened offices at 1860 Webster Street, corner Pine, Suite 5; telephone West 1525; also Kohl Building, San Francisco.
Oakland office, at 1155 Washington Street, corner 13th, room 6; Tel. Oakland 7571.

G. E. Crothers. T. G. Crothers.
CROTHERS & CROTHERS
ATTORNEYS-AT-LAW

2414 FILLMORE STREET. SAN FRANCISCO.

JAMES C. SIMS
ATTORNEY-AT-LAW

GOLDEN GATE AVE. AND FILLMORE. Tel. West 2173. SAN FRANCISCO.

MADDUX & MADDUX
ATTORNEYS-AT-LAW

1911 POST STREET, near Fillmore. Tel. West 6830. SAN FRANCISCO.

JOSEPH HUTCHINSON
ATTORNEYS-AT-LAW

1117 MISSION ST. Tel. Market 2631. SAN FRANCISCO.

TRAYLOR W. BELL
ATTORNEY-AT-LAW

1218 BROADWAY. Telephone Oakland 978. OAKLAND, CAL.

Private Sanitarium

CONNECTED WITH

St. Luke's Hospital

Valencia St., Near Junction of Mission

SAN FRANCISCO, CAL.

Ven. John A. Emery, Treas. and Mgr.
L. W. Allen, M. D., Superintendent.
Sidney M. Van Wyck, Jr., Secretary.
A. F. Cowden, M. D., Resident Physician.

The Mills building, containing the largest and sunniest rooms of any sanitarium in the city, is now newly furnished in an artistic, homelike manner. It overlooks a beautiful lawn and palm garden. Special attention paid to DIET. Every desire as to food and comfort which does not conflict with the orders of your attending physician will be satisfied. Tray service equal to the best first class hotel. Chef in charge. Nursing excellent. New ten-room operating pavilion with a fully equipped operating and X-Ray department. Rates---Private rooms from $3.00 to $7.00 per day, according to size and location. Physicians can attend their own patients without fear of interference, and every professional courtesy will be extended.

VISITING STAFF:

Herbert C. Moffit, M. D.; George H. Evans, M. D.; Clark J. Burnham, M. D., Physicians; C. G. Kenyon, M. D., Harry M. Sherman, M. D., L. W. Allen, M. D., Surgeons; C. A. Von Hoffman, M. D., W. I. Terry, M. D., F. B. Carpenter, M. D., Gynecologists; Geo. H. Powers, M. D., W. Barclay Stephens, M. D., Eye, Ear, Nose and Throat; Wm. Ophuls, M. D., Pathologist.

Consulting Staff: W. W. Kerr, M. D., Thos. W. Huntington, M. D., W. E. Hopkins, M. D., D. W. Montgomery, M. D.

GEORGE H. MARTIN, M. D.

Hours: 1 to 3 p. m. Sundays by appointment.

Office, 1380 Sutter St.; Residence Hotel Majestic.
SAN FRANCISCO.

DR. HENRY GIBBONS

Office 2405 Fillmore St., cor Washington

Hours: 1 to 3 p. m. Tel West 3372

DR. MORTON R. GIBBONS

Offic. 2405 Fillmore St., cor Washington

Hours: 1 to 3 p. m. Phone West 3372

SAN FRANCISCO.

DR. EDWARD F. GLASER

EYE, EAR, NOSE AND THROAT.

Phone West 6383.
Office Hours: 12 to 3 and 7 p. m.
2508 Clay Street.
SAN FRANCISCO.

JOHN LEFFLER, M. D.

PHYSICIAN AND SURGEON.

Office and Residence, 1808 Laguna St.
Telephone West 3719.
Hours: 1 to 2 and 7 to 8 p. m.
SAN FRANCISCO.

DR. JOHN C. NEWTON

PHYSICIAN AND SURGEON.

Office and Res., 2092 O'Farrell St., cor. Devisadero.
Telephone West 1139.
Office Hours: 1 to 4 and 7 to 8 p. m.
Sundays by appointment.

DR. MARTIN REGENSBURGER

DISEASES OF THE SKIN.

3376 Clay St.

Hours: 1 to 4 and 6 to 8. Tel. West 386.

SAN FRANCISCO.

E. H. MATTNER, A. M., M. D.

PHYSICIAN AND SURGEON.

Tel. Emergency 22.

Office Hours: 1 to 3 and 6:30 to 7:30 p. m. Saturdays and Sundays by appointment only.
X-Ray and Microscopical Laboratory.
631 Van Ness Ave. SAN FRANCISCO.

DR. J. A. BLACK

EYE, EAR, THROAT, NOSE.

Hours: 1 to 4. Telephone West 2767.

2373 JACKSON ST., SAN FRANCISCO.

DR. W. P. READ

PHYSICIAN AND SURGEON.

1685 Sutter Street.

Hours: 2 to 4 and 7 to 8 p. m.

SAN FRANCISCO.

WILLIAM WATT KERR

PHYSICIAN.

Telephone West 2190.

Office and Residence, 2605 California St.
San Francisco.

DR. WM. FITCH CHENEY

Telephone West 712.

Consultation Hours 2 until 4 p. m.
Office and Residence, 33 Spruce St.
SAN FRANCISCO.

DR. J. AUBURN WIBORN

OCULIST AND AURIST,
French Hospital.
2673 California St., San Francisco.
Hours: 2 to 4 p. m. Phone West 5638

DR. GEORGE BRADY

EYE, EAR, NOSE AND THROAT.

The Martinet, Geary and Van Ness.
(Entrance on Geary. Tel. Emerg. 89.
Office Hours: 10 to 4, 7 to 8.

DR. EDGAR R. BRYANT

Office 1944 Fillmore St. Tel. West 5657.
Hours: 2 to 4 p. m.; Sunday, by appointment. Evenings, 7:30, Monday, Wednesday, Friday.
Res. 3869 Jackson St. Tel. West 815.
SAN FRANCISCO.

DR. JOSEPH E. ARTIGUES

Visiting Physician to the French Hospital.

Office Hours: Day, 2 to 4 p. m.; evenings, Monday and Friday, 7 to 8 p. m.
Office and Residence, 2947 Fillmore St., cor. Union. Tel. West 359.
SAN FRANCISCO.

DR. WALTON PRESTON

Hours: 10 to 11 a. m. and 1 to 3 p. m.
Sundays, 10 a. m. to 12 m.
1823 Fillmore St. Tel. West 2054.
SAN FRANCISCO.

DR. WM. E. HOPKINS, DR. E. K. HOPKINS.

EYE, EAR, NOSE AND THROAT.
Office Hours: 1 to 5 p. m. Sundays by appointment.
Office—Gough and Turk Sts., San Francisco. Phone Franklin 1733.

DR. W. B. LEWITT

DISEASES OF CHILDREN.
Hours—1 to 3 p. m. and 7 to 8 p. m.
Telephone West 6242.
2620 California St. San Francisco.

DR. STANLEY STILLMAN

Hours, 2 to 4 p. m. Lane Hospital, 7 to 8 p. m.
Residence, 2201 Buchanan Street.
Res. Phone West 946.
SAN FRANCISCO.

DR. FREDERICK G. CANNEY

Hours—1 to 3 and 7 to 7.30 p. m.
Telephone West 5923.
Office, 1800 Sutter St., San Francisco.
Res., 2098 Pine. Tel. West 2187.

GEO. H. POWERS, M. D.

EYE, EAR, NOSE AND THROAT.
Res. 1822 Pacific Av. Tel. Franklin 343.

JOHN GALLWEY, M. D.

Residence, 1025 Devisadero St.
Hours, 2 to 5 p. m. Tel. West 2632.
SAN FRANCISCO.

DR. B. F. ALDEN

Chief Surgeon French Hospital.
Office Hours, 2 to 4.
Res., 1071 Page St. Tel. Park 451.
SAN FRANCISCO.

DR. C. G. KENYON

SURGEON TO ST. LUKE'S HOSPITAL.
Hours: 9 a. m., 1 to 3, 7 to 8 p. m.
Res. 2355 Pacific Ave. Tel. West 313.
SAN FRANCISCO.

DR. W. R. P. CLARK

PHYSICIAN AND SURGEON.
Hours: 1:30 to 3:30 p. m.
Res., 982 Hayes St. Tel. Park 55.
SAN FRANCISCO.

JOHN M. WILLIAMSON, M. D.

PHYSICIAN AND SURGEON.
Hours: 10 a. m., 2 to 4 and 7 to 8 p. m.
Office, 924 GEARY ST.
Tel. Franklin 2342.
Res., 1631 Oak St. Tel. Park 259.
SAN FRANCISCO.

C. B. CURRIER, M. D.

Hours: 11 to 12 a. m.; 7 to 8 p. m.
Office, 2084 O'Farrell St. Tel. West 5133.
Res. 1906 Devisadero St. Tel. West 7509.
No Sunday hours.
SAN FRANCISCO.

E. G. McCONNELL, M. D.

2373 Jackson St., San Francisco.
Hours, 1 to 3 p. m.; evenings, 7 to 8 p. m.
Telephone West 2767.

D. GATES BENNETT, M. D.

Hours, 1 to 3; Sundays by appointment.
Telephone West 461.
1716 Sutter Street, San Francisco.

DR. E. E. KELLY

Office, 632 Fillmore.
Hours: 1:30 to 3:30 and 7 p. m.
Tel. Park 207.
Residence, 2061 Bush.
Res. Tel. West 3531.

DR. HENRY J. SARTORI

Office 1915 Van Ness Ave. Tel. Franklin 1970.
Hours—8 to 9 a. m., 2 to 4 p. m., 7 to 8 p. m.
Res., 3401 Washington. Tel. West 228.
SAN FRANCISCO.

DR. FREDERICK G. CANNEY

Hours 1 to 3 and 7 to 7:30 p. m.

Office, 1800 Sutter St. Tel. West 5923. Residence, 2098 Pine St. Tel. Res. West 2187.

SAN FRANCISCO.

DR. GEO. G. GERE

SURGEON.

Office Fillmore Block, 1031 Fillmore Street; rooms 21-23. Telephone West 4791. Hours: 11 a. m. to 2 p. m.

Res. 1762 Waller St., near Stanyan. Tel. Park 459. Hours: 6:30 to 7:30 p. m.

DR. F. CORNWALL

OCULIST.

Treats diseases of the Eye, Ear, Nose and Throat.

Hours, 9 a. m., to 3 p. m.

631 Van Ness Ave. Telephone Emergency 22.

SAN FRANCISCO.

DR. J. D. de CHANTREAU

PHYSICIAN AND SURGEON.

Office, 1759 Geary St.; Tel. West 7075. Residence, 2400 Broadway, cor Steiner; Tel. West 116.

Hours: 1 to 3 p. m., and Monday, Wednesday, Friday, 8 to 9 p. m.

RUSSELL PRESTON, M. D.

Late House Physician & Surgeon, S. F. City and County Hospital.

430 Duboce Ave., and No. 1 Fillmore St.

Hours: 2 to 4 and 7 to 8 p. m.

Phone Park 402.

DR. CARL L. POWERS

PHYSICIAN AND SURGEON.

Office and Residence, 1911 Bush St.

Hours 1 to 3, 7 to 8 p. m.

Tel Scott 1157.

ALBERT COHEN, M. D.

OCULIST.

Practice limited to the Eye,

Office Hours—10 to 4.

1747 Lyon Street. Tel. West 2306.

SAN FRANCISCO.

HARRY WOOD BRAYTON, M. D.

PHYSICIAN AND SURGEON.

Office and Residence, Bonita Apartments, 18th and Castro Streets. Apartments 1 and 2.

Phone Market 2511.

Office Hours: 2 to 4, 7 to 8.

SAN FRANCISCO.

DR. OSCAR N. TAYLOR

EYE, EAR, NOSE, THROAT.

2148 Steiner St., bet. California and Sacramento Streets.

Hours: 11 to 2, and by appointment.

Telephone West 6831.

SAN FRANCISCO.

DR. V. E. PUTNAM

PHYSICIAN AND SURGEON.

Tel. Park 17.

Res. 901 Haight St., San Francisco.

DR. A. J. MINAKER

Res. Fillmore and Duboce Sts.

Consultation: 2 to 4 and 7 to 8 p. m.

Sundays by appointment.

Tel. Park 274.

SAN FRANCISCO.

A. S. TUCHLER, M. D.

PHYSICIAN AND SURGEON.

Hours—8 to 9, 1 to 3, 7 to 8; Sunday, 12 to 2. Tel. Franklin 48.

703 Van Ness Ave. corner Turk St.,

SAN FRANCISCO.

HENRY J. KREUTZMANN, M. D.

Hours: Daily 1-4 p. m., except Sundays and Wednesdays.

Office and Residence—2512 Washington Street, San Francisco. Tel. West 2872.

DR. MAX SALOMON

(Formerly City Physician of the German Hospital)

Has removed to 1109 Franklin St.

Hours: 1 to 3 p. m.

SAN FRANCISCO.

DR. W. H. GRISWOLD

Hours: 10 a. m. to 4 p. m.

Office, 894 Eddy St., cor. Franklin.

SAN FRANCISCO.

CATHARINE V. C. SCOTT, M. D.

11 a. m. to 3, p. m., Sundays excepted.

Office and Residence, 1386 Haight St.

Tel. Park 886.

SAN FRANCISCO.

PHYSICIANS.

WM. F. H. OSMUN, M. D.

Office Cor. Van Ness and Golden Gate Avenues.
Hours: 1 to 4, 7 to 8.
Phone Park 822. 1552 Haight St.

DR. ALBERT J. VILLAIN

SURGEON.
PALO ALTO, CALIFORNIA

DR. WILLIAM JACKSON

Office, 1168 Washington St., Oakland.
Tel. Oakland 8566.
Res. 511 Hobart St. Tel. Oakland 8903.

DR. T. W. SHELDON

OSTEOPATHIC PHYSICIAN.
Graduate A. S. O. Under Founder of Science.
Res. 1822 Sutter St. Tel. West 5623.
Hours: 9 a. m. to 12 m.; 1 to 4 p. m.
SAN FRANCISCO.

DR. ISAAC BURKE

OSTEOPATHIC PHYSICIAN.
Office and Residence, 2527 Sutter St., Phone West 3746.
SAN FRANCISCO.
Hours—9 to 12 a. m.; 1 to 4 p. m.
Evenings by appointment.
Secretary and Treasurer College of Osteopathy. Member State Board of Osteopathic Examiners.

DR. FRED H. ZUMWALT

PHYSICIAN AND SURGEON
Formerly Resident Physician of the City and County Hospital
Residence, 502 Church St. Hours: 10:30 to 12 a. m. Tel. Market 1373.
Office hours: 1 to 3 p. m. Evenings—Evenings, Tuesday, Thursday and Saturday, 7 to 8.
Phone Franklin 293.
Delbert Block, S. W. cor. Van Ness and O'Farrell. Rooms 214-216.
SAN FRANCISCO.

DR. PHILIP A. BILL

PHYSICIAN AND SURGEON.
Residence 840 Lombard St. Tel. Franklin 1521.
Office Hours: 3 to 5 p. m. Evenings, Monday, Wednesday and Friday 7 to 8.
Office Delbert Block, S. W. cor. Van Ness and O'Farrell. Rooms 214-216.
Phone Franklin 293.

DENTISTS.

CHARLES E. HART, D. D. S.

897 Clayton St. Telephone Page 6451.
Hours: 9 to 12 a. m.; 1:30 to 5 p. m.
SAN FRANCISCO.

L. L. DUNBAR

DENTIST.
2374 Pacific Ave. Tel. West 3096.
SAN FRANCISCO.

HENRY C. DAVIS, L. D. S.

DENTIST.
1658 Bush Street. Tel. Franklin 631.
SAN FRANCISCO.

DR. W. P. COOL

DENTIST.
Office and Residence, 890 Eddy Street, San Francisco.

REUBEN L. HALE, D. D. S.

Hours, 9 to 4. Tel. West 2464.
3049 Washington St. San Francisco.

MARTIN J. DUNN, D. D. S.

DENTIST.
Russell and Tel. Ave. Berkeley.
Hours, 9 a. m. to 5 p. m.
BERKELEY, CAL.

DR. JOHN W. JOHNSON

DENTIST.
405 Hayes Street, San Francisco.

DR. C. W. DECKER

SURGEON DENTIST.
1316 Sutter St., above Van Ness Ave. (Formerly Phelan Bldg., 24 years.)
SAN FRANCISCO.

DR. JOHN DUNN

DENTIST.
Union Savings Bank Building.
OAKLAND, CAL.
Hours, 9 to 5. Tel. Oakland, 8599.

ADOLPH BERNHART BAER,

D. D. S., M. D.
DENTIST AND ORAL SURGEON.
Temporarily at S. W. cor. Washington and Fillmore Streets.
Residence Phone West 1976.
Office Hours: 10 to 12, 2 to 4.

CORTICELLI SPOOL SILK

Is preferred by Leading Dressmakers.

CORTICELLI ART EMBROIDERY WASH SILK

Colors Absolutely Fast Dye.

NONOTUCK SILK CO., Sole Manufacturers.

3164 SIXTEENTH ST. Phone Market 1301. SAN FRANCISCO.

WILLIAM CLUFF COMPANY

WHOLESALE GROCERS

28-30 EAST ST., opp. Ferry Bldg. Tel. Temporary 951. SAN FRANCISCO.

CANNERS, FRUITS, ETC.

LONG SYRUP REFINING CO.

CALIFORNIA PRESERVES, SYRUP AND MOLASSES.

Office and Refinery—8th AND BRANNAN STS. Tel. Market 1750. SAN FRANCISCO.

ELEVATOR MANUFACTURERS.

OTIS ELEVATOR CO.

Manufacturers of Elevators for Passenger and Freight Service, Electric, Hydro-Steam, Hydraulic, Electric Motors, Dynamos, Hand-Hoists, Sidewalk Elevators, Valves and Supplies, Electric Dumb-Waiters.

Office and Works—STOCKTON AND NORTH POINT. SAN FRANCISCO.

Tel. Temporary 1111.

TWINES

GULF BAG COMPANY

FLOUR AND GRAIN BAG MANUFACTURERS. BURLAP IMPORTERS.

Cable address: "Gulf," San Francisco.

SANSOME AND VALLEJO STREETS. Tel. Temporary 1243. SAN FRANCISCO.

C. L. Robinson, formerly with W. & J. Sloane & Co. John Zeile.

R. E. Beach, formerly with Chas. M. Plum & Co.

The Beach-Robinson Co.

Incorporated

1717 California St., San Francisco. 1387 Broadway; 204 Telegraph Ave., Oakland.

EUROPEAN, ORIENTAL AND DOMESTIC FURNITURE, DRAPERIES, CARPETS AND RUGS. FINE OFFICE FURNISHING A SPECIALTY.

1717 California St., San Francisco. 1737 Broadway; 204 Telegraph Ave., Oakland.

DEERE IMPLEMENT CO.

COR. ILLINOIS AND MERRIMAC STS. Tel. Market 1770. SAN FRANCISCO.

Importers of a full line of

Agricultural Implements, Wagons, Buggies, Surries, Road Wagons, Carts, &c.

BOESCH LAMP COMPANY

AUTOMOBILE LAMPS

1135 MISSION STREET. Tel. Market 1455. SAN FRANCISCO.

We repair and make to order Carriage Lamps, House Lamps, Street Lamps; in fact lamps of every description. Jardineres converted into Artistic Lamps. Refinishing and plating properly executed. Skill and experience with our facilities enable us to do first-class work reasonable.

GEO. A. KESSLER & CO.

IMPORTERS.

SOLE AGENCY OF MOET & CHANDON CHAMPAGNE, IN THE UNITED STATES AND CANADA.

"WHITE SEAL." "BRUT IMPERIAL."

999 MONADNOCK BUILDING. - - - - - - - SAN FRANCISCO.

CULINARY DEPARTMENT

PURE FOOD PRODUCTS

PURVEYORS OF HOUSEHOLD SUPPLIES

Hockwald & Hellwig Baking Co. Inc.

(Formerly Hellwig's)

Bakery, Confectionery and Cafe

Fine Pastries Wedding Cakes, Tortens, Ice Cream, All kinds of Bread

1730-32 Fillmore Street Telephone West 1305 SAN FRANCISCO

Western Fuel Co.'s

Wellington COAL

All Dealers Sell It

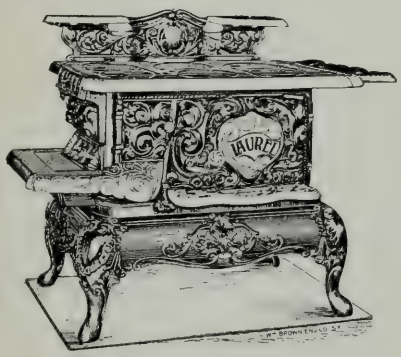

STEIGER & KERR

Stove and Foundry Co.

JAMES W. KERR, President and Manager — CHARLES D. STEIGER, Secretary

Successors to **STEIGER & KERR** Manufacturers of

Stoves and Ranges

And all kinds of **HEATING STOVES** and **STEEL RANGES**

Also Manufacturers of all Kinds of

Machinery, Mining, Railroad, Architectural and Bridge Castings

For Good Cooking and Baking our Stoves and Ranges Never Fail

Cor. Folsom and 18th Sts., San Francisco, Cal.

Telephone Mission 342

DAIRY DELIVERY CO.

We reach all parts of the City

Wholesale and Retail

MILK AND CREAM
BUTTER AND EGGS

San Pablo and XL Dairy Co.
Oakland Dairy, Laurel Vale Dairy
San Mateo Dairy

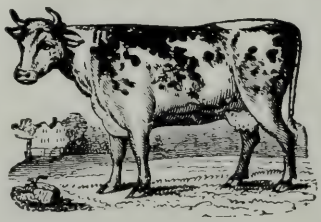

Branch Depots:

548 Castro, Phone Special 103
1020 Valencia, Special 551
1981 Union, West 440

Jersey Farm — New York Dairy
Jersey Ranch — Boston Ranch

Main Office: 2779 FOLSOM STREET. - - Phone Special 596

Educational

SCHOOLS & COLLEGES

AGASSIZ HALL

A School for Boys among the Sierra pines. Remarkable Climate. Prepares for best Colleges and Universities. Out-door Sports: Riding, Hunting, Boating, Fishing, Snow-shoeing, Camping. Boys may enter at any time. For catalogue, address the Headmaster,

WILLIAM W. PRICE, M. A., Alta, Placer County, California.

SACRED HEART COLLEGE

FELL AND FILLMORE STS. (Founded in 1874.) SAN FRANCISCO.

A select private school for boys. Preparatory, Academic, Commercial and College Courses, Vocal and Instrumental Music. Freehand and Mechanical Drawing.

The College maintains an evening school in which practical instruction is given in the commercial branches. Prepares for Civil Service Examination.

Conducted by the CHRISTIAN BROTHERS.

BROTHER LEWIS, F. S. C., President. Call or Write for Prospectus.

TRINITY SCHOOL

(Established 1876 by the late Rev. Dr. E. B. Spalding)

ACCREDITED TO THE UNIVERSITIES.

Has moved from 2434 Jackson St., to 846 STANYAN STREET, near Frederick. Special classes for Conditioned College Students. LEON H. ROGER, B. S., Principal.

IRVING INSTITUTE

SCHOOL FOR GIRLS. ACCREDITED BY THE UNIVERSITIES.

Address MRS. G. H. KELLOGG, 2126 California St., San Francisco.

MISS HAMLIN'S BOARDING AND DAY SCHOOL

For girls. Formerly at 1849 Jackson Street, is now at 2230 Pacific avenue, near Webster street. School reopens Tuesday, August 7, 1906. Accredited to universities and colleges. Address MISS S. D. HAMLIN, 2230 Pacific Ave., San Francisco.

HOTHER WISMER

VIOLIN TUITION.

Residence 2945 Fillmore Street, near Union, and 820 Fillmore St., bet. Fulton and Grove. **Saturdays—Stiles Hall, Berkeley. 820 Fillmore St., Tuesday and Friday Afternoons.**

COLLEGE OF NOTRE DAME

SAN JOSE, CAL.

EXCLUSIVELY FOR BOARDING STUDENTS.

Fifty-fifth year. Courses: Classical, Literary, Scientific, Conservatory. College preparatory accredited. Intermediate and Primary Classes.

PARSONS PRIVATE SCHOOL

864 THIRTY-FOURTH ST., OAKLAND.

All grades taught. Both sexes. Competent teachers. Manual training included in course. SCHOOL NOW OPEN.

DR. H. J. STEWART

(Organist of St. Dominic's Church, and the Temple Sherith Israel.

TEACHER OF SINGING, PIANOFORTE, ORGAN, HARMONY, AND COMPOSITION.

NEW STUDIO, 2517 CALIFORNIA ST. Hours, 10 to 12, 2 to 4, daily, except Saturday. Hours: 10 to 12 and 2 to 4 daily, except Saturdays.

HITCHCOCK MILITARY ACADEMY

SAN RAFAEL, CAL.

Christmas term will commence on August 14th.

BOONE'S UNIVERSITY SCHOOL
FOR BOYS

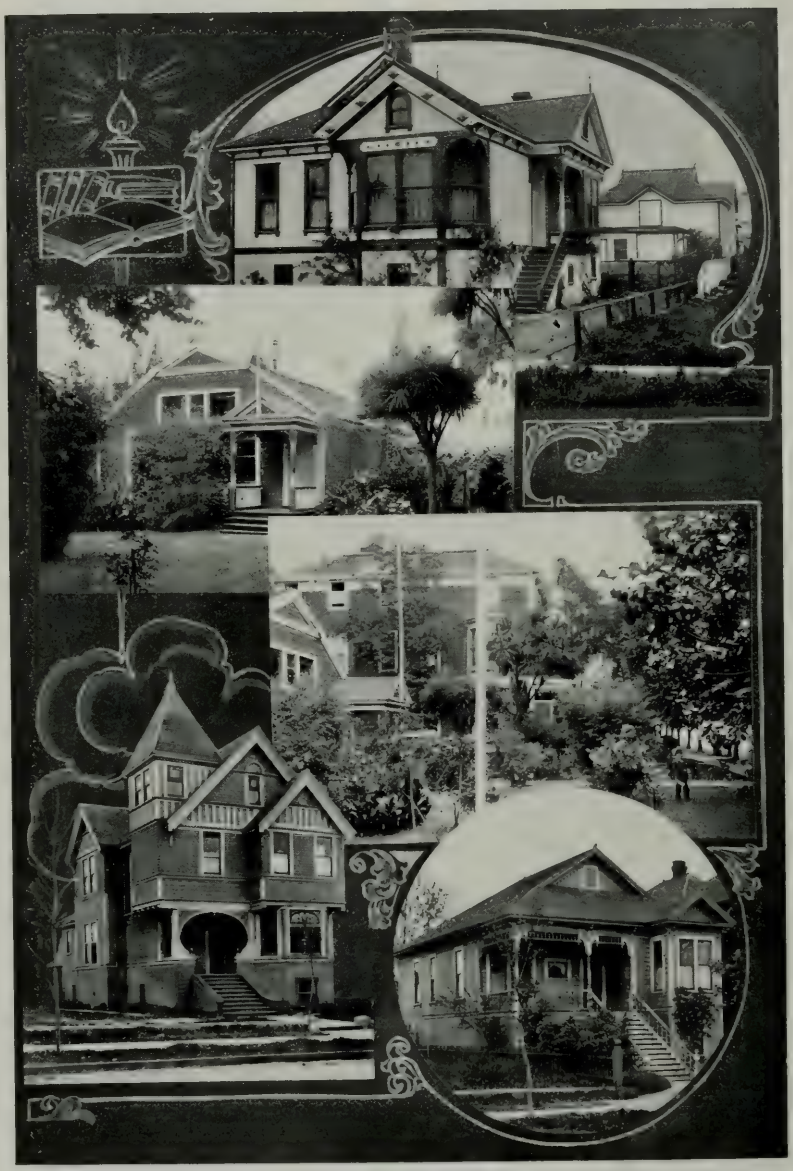

BERKELEY CALIFORNIA

AMUSEMENTS.

AMERICAN THEATER, Seventh and Market Sts. Tel. American Theater.
COLONIAL THEATER, McAllister St. near Market. Tel. Market 920.
CENTRAL THEATER, Market and Eighth Sts. Tel. Market 777.
CHUTES THEATER, Tenth Av. and Fulton St. Tel. West 6000.
DAVIS THEATER, McAllister St. at Fillmore. Tel. Park 95.
LYRIC HALL, cor. Larkin and Turk Sts. Tel. Franklin 2695.
MISSION THEATER, Mission and Twenty-second Sts. Tel. Market 531.
NOVELTY THEATER, corner O'Farrell and Steiner Sts.
ORPHEUM THEATER, Ellis St., near Fillmore. Tel. Orpheum.

Phone Franklin 2371

THE LOUIS XIV

Curiosities, Objects d'Art Minatures, Laces, Paintings, Porcelains, Draperies, Choice Antique Jewels

V. C. MILLER

1117 Post Street, bet. Polk and Van Ness Avenue

Established 1866

We Have But One Price

All Goods Marked in Plain English Figures

SING FAT CO., INC.

Chinese and Japanese Bazaar

We Have Studied Your Needs for Years in Oriental Goods

Wholesale and Retail,

生發公司

美國金山正埠

Dragon Trade Mark

金龍為記

1121 POST STREET, NEAR VAN NESS AVE., SAN FRANCISCO, CAL.

Formerly 614 Dupont Street, Chinatown.

Arts Oriental

FROM

JAPAN AND CHINA

Drawn Work and Embroidery

(HAND MADE)

Exclusive Designs in Embroidered

WAISTS AND KIMONOS

Phone Franklin 1127

THE SAMURAI

1136 VAN NESS AVE.

O. F. WILLEY CO.

(Established 1855)

Complete line of Vehicles, Harness, Robes, Whips, Surreys, Runabouts, Etc.

19 FELL ST., near Market. Phone Special 336. SAN FRANCISCO.

165-167 13th STREET, bet. Madison and Jackson. Phone Oakland 8062. OAKLAND.

BANFIELD'S PHARMACY

PRESCRIPTION WORK A SPECIALTY. TRUSSES AND ELASTIC STOCKINGS.

2204 FILLMORE STREET, cor. Sacramento, SAN FRANCISCO. Phone West 7197

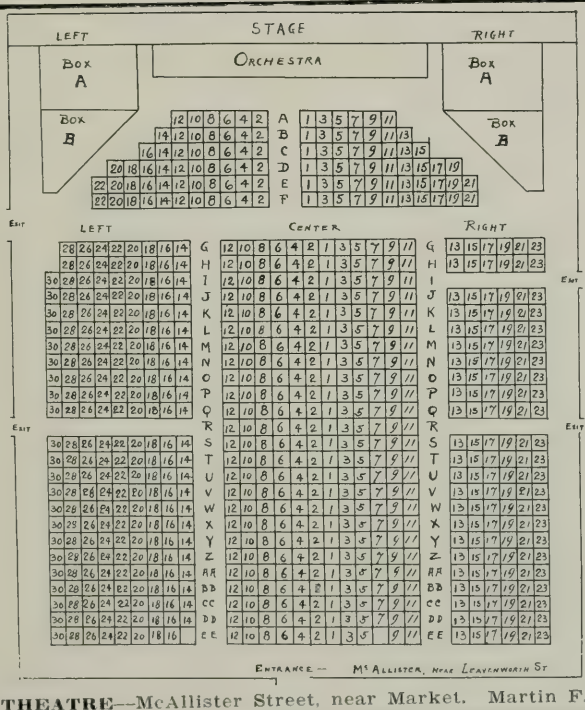

COLONIAL THEATRE—McAllister Street, near Market. Martin F. Kurtzig, Pres. and Manager. McAllister-Street cars (direct) Castro and Market-Street cars, one block; cars transferring to Fillmore, re-issue to McAllister Street.

SINGER AND WHEELER & WILSON

WE CARRY A FULL LINE OF NEEDLES, ATTACHMENTS, BELTING, AND OIL, for all make machines.

Store: 1431 BUSH ST., cor. VAN NESS AVE.

Phone, Emergency 301.

F. O. HAUSSLER

PHOTOGRAPHER

1759 FILLMORE ST., SAN FRANCISCO. 1914 S. FIGUEROA ST., LOS ANGELES.

Ishiguro Photo Studio

1930 Fillmore Street

Between Bush and Pine

Artistic Photography at Reasonable Rates

Office and Residence:
2400 Pacific Avenue
Cor. Fillmore Street.

Formerly James Flood Bldg.

DR. NELLIE BEIGHLE

Diseases successfully treated
Diagnosis made without questioning
Best of References given
No medicines used.

Telephone West 166

THE LYCEUM

(Formerly Phelan Building)

Opened its 14th year on June 23d at 2590 Pine Street, with the same teachers. Our record during 13 years: Of 75 graduates sent to Stanford, not one was compelled to leave the University for lack of preparation. Two were offered positions in the Stanford faculty. Two others were graduated after 3½ years. References, Pres. Jordan or any Stanford professor.

MISS M. LLOYD

EXCLUSIVE MILLINERY. REAL LACES

1519 BUSH STREET, Near Van Ness Ave. (Radke Building) SAN FRANCISCO, Phone Emergency 826.

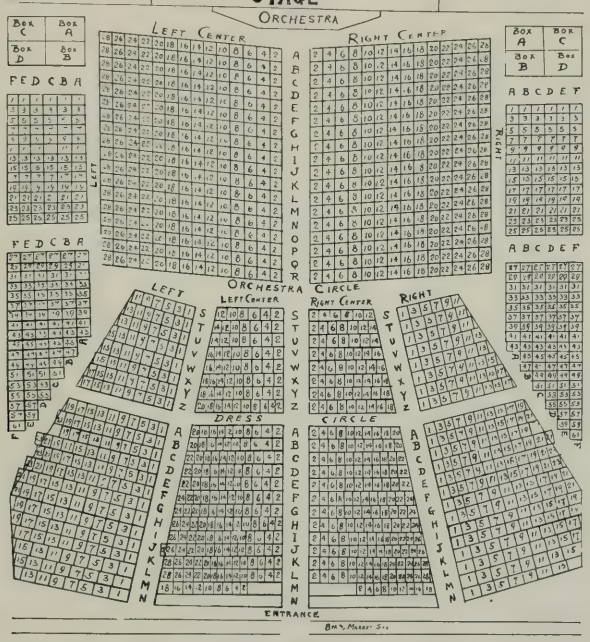

CENTRAL THEATRE—Eighth and Market Streets. Phone Special 777. Seats at Rankin's Candy Store, 1109 Fillmore, and Central Theatre. Castro and Market-Street Cars, Eighth and Eighteenth or Bryant-Street cars (direct).

LA MAISON de PARIS

EXCLUSIVE FRENCH CREATIONS IN MILLINERY.

MANICURE ET COIFFEUSE.

MME. GRACIO BRUN.

813 EDDY STREET, SAN FRANCISCO.

FLOUR FOR EVERYBODY

C. A. HUTTON & CO.

MERCHANTS' EXCHANGE BLDG. - - - - Tel. Temporary 176.

BLAKE, MOFFITT & TOWNE

PAPER

TEMPORARY OFFICE, 419 11th STREET, OAKLAND.

We are now filling all orders promptly.

JULIUS F. LANGE

Importer Diamonds, Watches, Jewelry.

EXPERT WATCH REPAIRING.

1219 FILLMORE STREET, corner Turk. (Rooms 23, 25, 27.) SAN FRANCISCO

On Parle Francais. **Hier wird Deutsch gesprochen.**

AETNA LOAN CO.

Advances Made on Diamonds, Watches and Jewelry.

OLD GOLD BOUGHT. BUSINESS STRICTLY CONFIDENTIAL.

1404 TURK STREET, room 64. - - - - - - - SAN FRANCISCO.

O'NEILL & EBER

Formerly on Market street, near Ferry, have the largest Jewelry store on Fillmore street, and they have dedicated it to **HONEST, SQUARE DEALING.**

Watches, Diamonds, Jewelry, Cut Glass and Silverware.

1744 FILLMORE STREET, BELOW SUTTER, opp. Masonic Temple.

SHERMAN, CLAY & CO.

Steinway Pianos; Victor Talking Machines; Steinway Grands.

Vertegrand, Price, $525.00.

1635 VAN NESS AVE., SAN FRANCISCO. BROADWAY AT 13th ST., OAKLAND.

PABST BREWING CO.

MILWAUKEE, U. S. A.

THE BEER OF QUALITY.

THOMAS W. COLLINS & CO.

334 LARKIN STREET. Phone Market 2543. SAN FRANCISCO.

PARENT'S STATIONERY STORE

Full line of Stationery, Periodicals, Notions, Leather Goods, Books, Play Books, Cutlery and Novelties, Theatrical Supplies, Wigs, Grease Paints, Etc.

818 VAN NESS AVE., BET. EDDY AND ELLIS STS.

AD. HOENIG

LADIES' TAILOR AND HABIT MAKER

1380 SUTTER ST. (Room 26, Marson Building.) - - - SAN FRANCISCO.

C. E. Anderson. O. H. Walker. A. H. Stibolt. C. F. Seitz.

THE UNITED STUDIOS, Inc.

Designers, Decorators, Importers, Manufacturers.

1415 POST STREET. Telephone West 6411. SAN FRANCISCO.

PACIFIC PORTLAND CEMENT COMPANY, Con.

George Stone, President. Nathan L. Bell, Vice President and Secretary.

Morris Kind, C. E., Superintendent.

1024 FRANKLIN STREET. Telephone Franklin 1739. SAN FRANCISCO.

McCANN, ALLEN & COMPANY

FURNITURE, UPHOLSTERY, and DRAPERY,

627 VAN NESS AVENUE. Optical Branch 1613 Fillmore. SAN FRANCISCO.

1357 POST ST., SAN FRANCISCO; Tel. Franklin 558. 412 South Hill St., Los Angeles.

Wholesale. Retail.

D. N. & E. WALTER & CO.

"Since 1858."

Carpetings, Furniture, Curtains, Shades, Upholstery Goods.

N. E. COR. VAN NESS AVE AND SACRAMENTO. - - SAN FRANCISCO.

HOT BREAKFAST ROLLS AND BUNS ARE DELICIOUS

HOME MADE BREAD

IS DESIRABLE FOR A CHANGE

SAN FRANCISCO

Ladies

Do you use **Golden Gate Compressed Yeast?** If not! Why not? Its the best yeast for all kinds of Baking.

None Genuine Without

Our recipe book tells you how to make good things to eat with Golden Gate Compressed Yeast. Free for the asking. Ask your Grocer.
OFFICE N. W. COR. FILLMORE AND WASHINGTON STREETS.

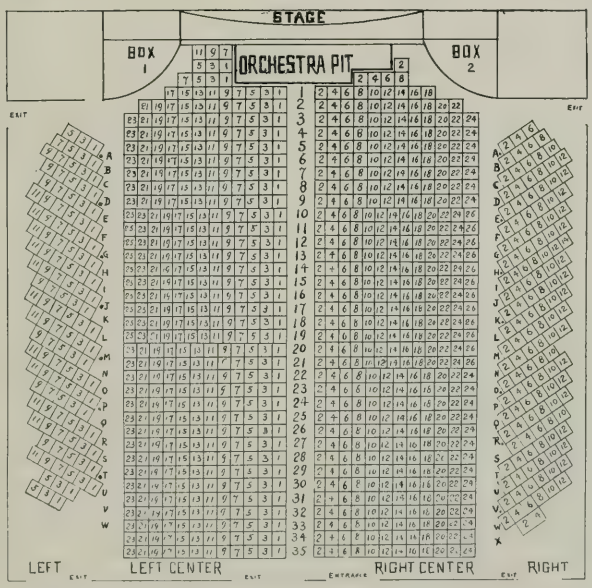

DAVIS THEATRE—McAllister at Fillmore; Phone Park 95.
Saturday and Sunday Matinees, 25c. and 50c. Thursday Bargain Matinees—Best Reserved Seats, 25c. Prices—25c, 50c, 75c.

L. KREISS & SONS

DESKS DESKS DESKS DESKS

CARLOAD JUST RECEIVED. VARIETY OF ROLL, FLAT AND TYPEWRITER DESKS. PRICES RANGE FROM $23.50.

1219-1221 POST ST., above Van Ness Ave. SAN FANCISCO.

C. O. Lauritzen. R. F. Allan.

ALLAN & LAURITZEN

Fancy Dry Goods, Ladies' Cloaks, Suits and Furnishings.

1615-1619 PINE STREET, near Van Ness Avenue, SAN FRANCISCO, CAL.

BIBO-NEWMAN CO.

FANCY GROCERIES, WINES AND LIQUORS.

1248-1250 SUTTER STREET, bet. Van Ness Ave. and Polk St. SAN FRANCISCO.
Phone Franklin 908.

MONAHAN & CO.

FUNERAL DIRECTORS AND EMBALMERS.

S W. Cor. 25th & GUERRERO STS. Tel Market ——. - - SAN FRANCISCO.

Private residence accommodations.

PORTER & WHITE

UNDERTAKERS AND EMBALMERS

Private residence accommodations without extra charge. Trained lady attendant. Personal services under all conditions. Telephone West 770.

1531 GOLDEN GATE AVE., formerly of 445 Golden Gate Ave.

A. W. MARTIN & CO.

FUNERAL DIRECTORS.

1868 GEARY ST., Between Fillmore and Steiner; formerly 319 O'Farrell; Tel. West 1524

SERVEAU BROS.

FLORISTS.

2110 FILLMORE ST. PHONE WEST 590.

Specialty of Funeral Designs. Prompt attention to mail and phone orders

---

GEO. H. KAHN

Personal Service given to fitting the Eyes. Oculists' Prescriptions Filled.

QUICK REPAIRING. FACTORY ON PREMISES.

KODAKS!

Developing and Printing. Hearing Apparatus. Artificial Eyes.

ANNOUNCEMENT

MARIE L. SWEENEY

Formerly at 121 Post, is now located at

1536 BUSH STREET,

With a Complete Stock of

EXCLUSIVE STYLES IN MILLINERY.

James D. Blake

"AT THE SIGN OF THE LAMP."

648 VAN NESS AVE. - - - - - - - - - SAN FRANCISCO.

Eppler's Bakery and Confectionery

Phone West 987.

Fancy Cakes . . . . . Fancy Pastry

Orders for Parties and Weddings carefully executed at **Current Prices**

Eppler's New Process Bread---For Quality, Purity and Wholesomeness Not Equaled.

2828 CALIFORNIA ST., near Devisadero.

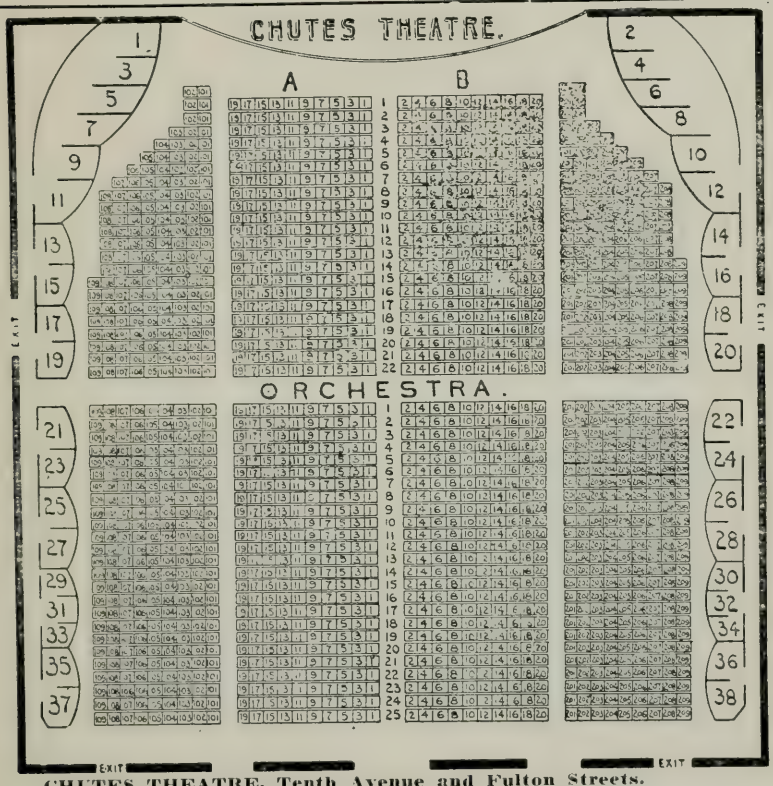

CHUTES THEATRE, Tenth Avenue and Fulton Streets.

IN EVERYBODY'S MOUTH

BREAD

MADE FROM

SPERRY'S FLOUR

The Standard for Fifty Years.

JOHN BREUNER CO.

MISSION FURNITURE

BOTH PRACTICAL AND ARTISTIC

We carry a choice selection in Weathered, Fumed and Early English.

Lowest Prices Prevail. 1941 VAN NESS AVE. 2141 MISSION STREET.

A. L. Spence. I. B. Spence

SAN FRANCISCO OPTICAL AND JEWELRY CO.

WATCHES, DIAMONDS, JEWELRY. EXPERT OPTICIANS. FACTORY ON PREMISES.

627 VAN NESS AVENUE. Optical Branch, 1613 Fillmore. SAN FRANCISCO.

I. MAGNIN & CO.

VAN NESS AVENUE, AT BUSH STREET.

DIRECT ATTENTION TO THE HIGHEST GRADES

LADIES', SMALL WOMEN'S AND MISSES' TAILORED SUITS.

PRICES FROM $25 TO $175

CHAS. M. PLUM CO.

FURNITURE CARPETS DRAPERIES RUGS

Established in San Francisco 1850.

MAHOGANY FURNITURE,

In Mahogany Furniture we are showing exquisite reproductions of old masters. All periods are represented. These productions can be purchased in suits or individual pieces as desired. Prices are reasonable and consistent.

1632-48 CALIFORNIA STREET, between Van Ness and Polk. SAN FRANCISCO.

Wm. Schroeder, President. Phone Temporary 1817.

CALIFORNIA ART GLASS BENDING AND CUTTING WORKS.

(FORMERLY 120 SECOND ST.)

Church Memorial Windows a Specialty. Beveling, Staining, Chipping, Etc.

938 HOWARD STREET, between 5th and 6th Sts. - - - SAN FRANCISCO.

CANTON BAZAAR

Formerly of 616 Dupont Street.

SANG CHONG LUNG CO., Proprietors.

Importers, Wholesale and Retail Dealers in

CHINESE AND JAPANESE FANCY GOODS.

1115 POST STREET, below Van Ness Ave. Phone Franklin 2152. SAN FRANCISCO.

JOY'S

Manufacturer and dealer in Trusses, Elastic Stockings, Abdominal Belts, Surgical Veterinary and Dental Instruments, Physicians' and Surgeons' Supplies.

FORMERLY AT CALIFORNIA AND KEARNY STREETS.

Telephone West 1686. Lady Attendant.

EDWIN W. JOY.

Surgical Instruments, Batteries,
Rubber Goods, Trusses, Etc.
2106 PINE ST., near Buchanan.

SAN FRANCISCO,
CALIFORNIA.

MME. ANNA'S

FACE CLEANSER

Positively Removes Pimples, Blackheads, Tan, Freckles and Bleaches the Complexion.

PRICE 50 CENTS. FREE DEMONSTRATION GIVEN.

Guaranteed Harmless. Contains no Oil, Grease or Deleterious Chemicals.

LINDSTROM'S

SWEDISH MEDICAL MASSAGE INSTITUTE

AND ELECTRIC LIGHT BATHS

1515 SCOTT ST. (formerly 406 Sutter St.) Tel. West 1478. SAN FRANCISCO.

LINDSTROM & EINARSON.

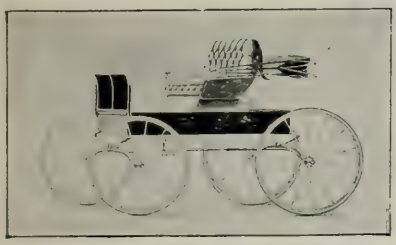

LARKINS & CO.

Gold Medal Awarded

Telephone Market 1453

Designers and Builders of

High Grade Carriages, Broughams

Opera Buses, Surreys, Phaetons, Carts, Gigs, Etc.

Personal Attention Given to all Work

Carriage and Automobile Repairing, Painting and Trimming

276 Guerrero N. Side of St. bet. 14th & 15th **SAN FRANCISCO**

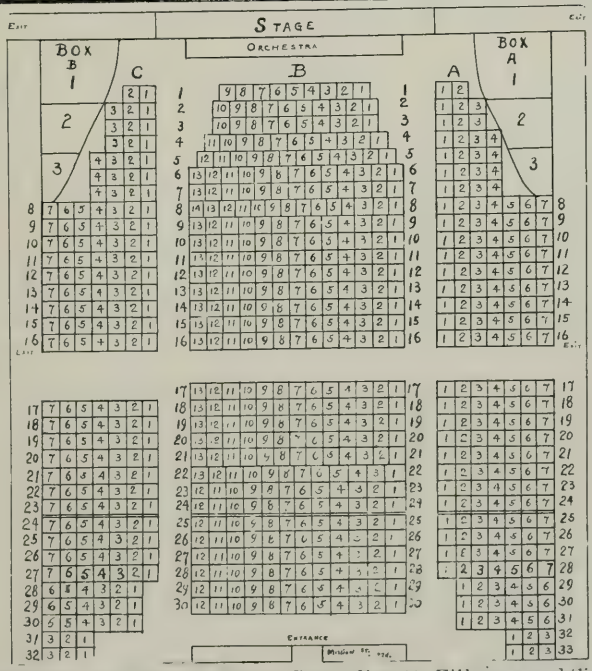

MISSION THEATRE—All Mission-Street Cars (direct), Fillmore and Sixteenth trans. Prices, 10c, 20c and 30c. Mission and 22d Streets. Box Seats, 50c.

STURDIVANT & CO.

COAL

Phone Park 839 **SAN FRANCISCO**

415 Fulton Street

HAMBURG-AMERICAN LINE'S

GRAND WINTER CRUISES

TO

MADEIRA, SPAIN, the MEDITERRANEAN and ADRIATIC SEAS and the ORIENT; to JAMAICA, the WEST INDIES, the SPANISH MAIN, the PANAMA CANAL, NASSAU; Unsurpassed Service to EGYPT and on the NILE

Delightful and most interesting CRUISES, varying in duration from 13 to 79 days, and costing from $75 per person upwardt, by the magnificent new twin-screw Steamers,

" MOLTKE" and "BLUECHER"
(Vessels of 12,000 tons, specially built for voyages in Southern waters.)

"PRINZESSIN VICTORIA LUISE"
(A Vessel of large dimensions specially constructed and equipped exclusively for pleasure travel.)

" METEOR " and " OCEANA "

For rates, pamphlets, etc., apply to

HAMBURG - AMERICAN LINE

908 Market Street, San Francisco, Cal.

NEW YORK—BREMEN GALVESTON—BREMEN BALTIMORE—BREMEN

ROBERT CAPELLE

General Agent for the Pacific Coast,

756 Van Ness Avenue, near Eddy, SAN FRANCISCO.

NORTH GERMAN LLOYD STEAMSHIP COMPANY

Bremen, Germany.

Fast Express Steamers Tuesdays. Twin-Screw Passenger Steamers Thursdays between **New York,** Plymouth, and Southampton (for **London**), Cherbourg (for **Paris**), and **Bremen.**

Mediterranean Service Fast **Express Steamers** Saturdays between **New York,** Gibraltar, Spain, **Naples,** and **Genoa,** Italy.

Baltimore-Bremen and Galveston-Bremen direct.

DRAFTS on all principal places in Europe. **MONEY** forwarded. **INHERITANCES** collected. **PARCEL AGENCY.** Imperial German Mail.

TRANS-ATLANTIC STEAMSHIP LINES

AMERICAN LINE—New York-Cherbourg-Plymouth-Southampton; Philadelphia-Queenstown-Liverpool.
DOMINION LINE—Montreal-Quebec-Liverpool.
HOLLAND-AMERICA LINE—New York-Boulogne-s.-M.-Rotterdam.
LEYLAND LINE—Boston-Liverpool.
RED STAR LINE—New York-Dover-Antwerp.
WHITE STAR LINE—New York and Boston to the Mediterranean and to Queenstown-Liverpool. Fleet including the "Baltic," "Cedric," and "Celtic," the three largest steamers in the world.

G. U. KOEPPEL.

Passenger Agent Pacific Coast, Monadnock Building, SAN FRANCISCO.

TOYO KISEN KAISHA

ORIENTAL S. S. CO. have opened their offices at 217-221 BRANNAN ST.,

Steamers will leave wharf, corner First and Brannan Streets, 1 p. m., for Yokohama and Hongkong, calling at Honolulu, Kobe (Hiogo), Nagasaki, and Shanghai, and connecting at Hongkong with steamers for Manila, India, etc. No cargo received on board on day of sailing.

Round trip tickets at reduced rates. For freight and passage apply at office, corner First and Brannan Streets. W. H. Avery, Assistant General Manager.

THOS. COOK & SON

Steamship Office now located at 1168 Broadway, Oakland.

A Dainty Lunch for You on Shopping Days

At The Sugarie

CALIFORNIA STREET ABOVE VAN NESS AVENUE
LET THAT BE YOUR RENDEZVOUS

Our Salads and Pastry, Frozen Desserts and Punches, Soda Fountain Novelties, "Class A" Chocolates and Satin Finish Candies **YOU SHOULD KNOW.** **Telephone your wish.**

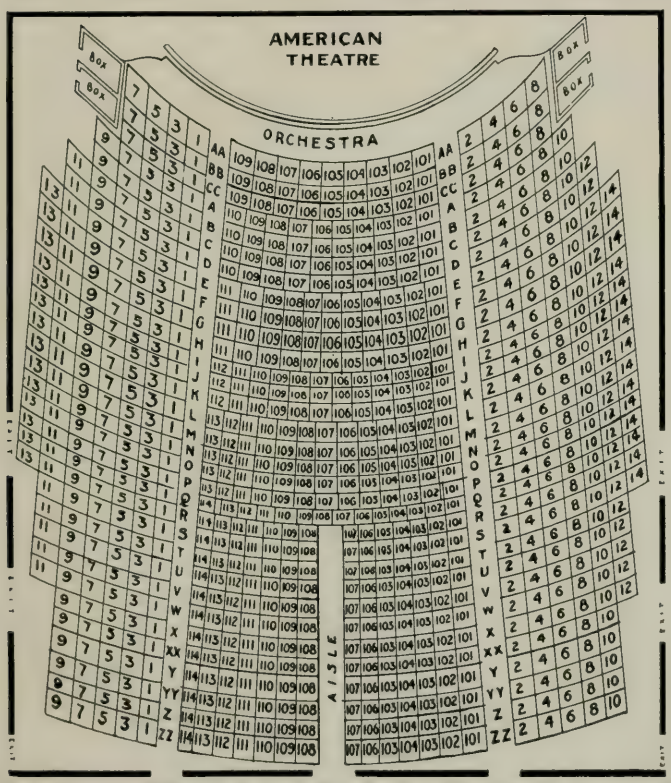

AMERICAN THEATER ORCHESTRA, 7th & Market Sts., Tel. Market 381.

Established 1840.

CUNARD LINE

The Oldest Line Crossing the Atlantic.

GENERAL AGENCY PACIFIC COAST, 42 POWELL STREET, CORNER ELLIS. Where full information will be cheerfully given regarding rates of passage, cabin plans, etc. Official tickets issued. RESERVATIONS MADE IN ADVANCE.

One of the largest, fastest and most magnificent fleets in the world.

New York-Liverpool Service.		Boston-Liverpool Service.		New York-Mediterranean-Adriatic Service.	
Lucania	12952 tons	Saxonia	14280 tons	Carpathia	13603 tons
Campania	12950 tons			Slavonia	10603 tons
Umbria	8119 tons	Ivernia	14058 tons	Pannonia	9851 tons
Etruria	8119 tons			Ultonia	10402 tons
Caronia (new)	19593 tons	Sylvania	5598 tons		
Carmania (new)	20000 tons				

Now Completing: "Lusitania" and "Mauretania," 800 feet long, 30000 tons; 7500 horse power; quadruple screw turbine.

Passengers booked to and from all parts of Europe at very low rates.

HENRY AVILA, City Ticket Agent. S. F. BOOTH, General Agt., Pacific Coast.
42 POWELL ST., SAN FRANCISCO.

GALLAGHER-MARSH BUSINESS COLLEGE

PHONE PARK 779 *464 DEVISADERO STREET* SAN FRANCISCO

No graduate of this College out of employment and unable to procure it

THIS IS THE LARGEST BUSINESS COLLEGE ..IN.. SAN FRANCISCO

ROBERT F. GALLAGHER, the San Franciscan, who established and now holds the world's record for rapid shorthand writing, by writing on the blackboard with a piece of chalk **286** words in a single minute. The young people of this State should qualify for first-class positions at Gallagher-Marsh Business College, conducted by Mr. Robert F. Gallagher, who teaches shorthand just as he writes it. In no other city in the world have students a better opportunity of learning the kind of shorthand required for first-class positions.

Six months' Combination Course, including shorthand, typing, bookkeeping, penmanship, English branches, etc. **$50.00**
Evening Classes, 7 months, $25.00 ..... **Per month, $ 5.00**

Address for literature 464 Devisadero Street, San Francisco, Cal.

C. R. HANSEN & CO. EMPLOYMENT AGENCY,
Established 1878. Phone Franklin 1898.
The best Male and Female Help in all branches for city or country.
730 Polk St., cor. Willow Ave., bet. Ellis and Eddy.

W. B. LOMAX, C. A. A.
CERTIFIED AUDITOR AND ACCOUNTANT.
Auditing, Accounting, Systematizing. BACON BLOCK, OAKLAND.

LENGFELD'S PHARMACIES
1804 Fillmore St., Near Sutter Tel. West 1885 and 1886
And 2500 Fillmore, cor. Jackson St., Tel. West 1711
Formerly of 202 Stockton Street and 803 Sutter Street SAN FRANCISCO

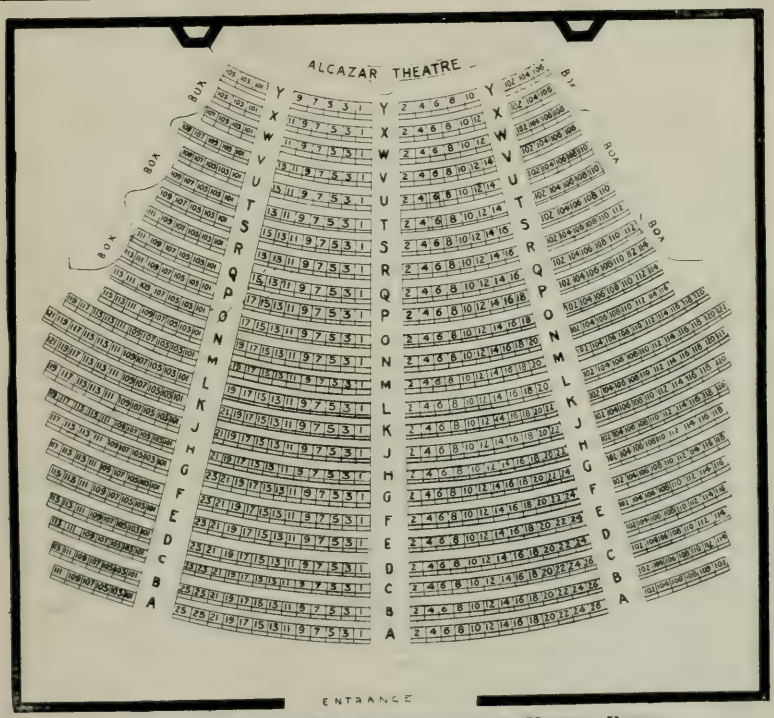

Orchestra Alcazar Theatre; Belasco & Mayer, Props.
N. W. Corner of Sutter and Steiner Streets. Tel. Alcazar.

Tel. West. 518. Tel. West 5990.
JOHN H. TIETJEN CO.
Fine Groceries
Our Specialties:
Fine Wines, Teas and Coffees
House Furnishing Articles
S. W. Washington and Fillmore Sts., S. F.

THE OWL DRUG CO.
of California

717 Market St.
Sutter St. and
Van Ness Ave.
16th and Mission Sts } San Francisco

Broadway and 13th Street } Oakland

320 So. Spring St.
Broadway and 5th St. } Los Angeles

H. L. Davis W. D. Fennimore J. W. Davis

C. L. Hogue, Optician, formerly 211 Post Street, now with us.

MME. J. B. GAY
FRENCH LAUNDRY

Laces and Lace Curtains a Specialty. All kinds of Dry Cleaning.
Ladies' and Gentlemen's Underclothes done up in the best style.
All Work Done by Hand.

FORMERLY
255-257 SEVENTH STREET

222 HYDE ST., SAN FRANCISCO

TO VISIT SAN FRANCISCO

Without seeing the **DIAMOND PALACE** would be like visiting Europe without seeing Paris. It is a leading feature of San Francisco. A marvel of beauty and elegance and unquestionably the most magnificent Jewelry Emporium in the world—the splendid conception of a master mind, a controlling genius. Artistic taste and skill challenge competition here. To be appreciated it must be seen. Visitors and residents are cordially invited to call and examine the marvels of genius at

909 AND 911 VAN NESS AVE. SAN FRANCISCO.

A. ANDREWS, Proprietor.

Max Salomon Alex Salomon

MERCED DAIRY

Wholesale and Retail

Pure Country Milk and Cream

The most sanitary Milk depot in San Francisco.

We make deliveries to all parts of the City

INFANTS' MILK OUR SPECIALTY.

Phone West 1389

Depot, 1507 Broderick St. Near Sutter

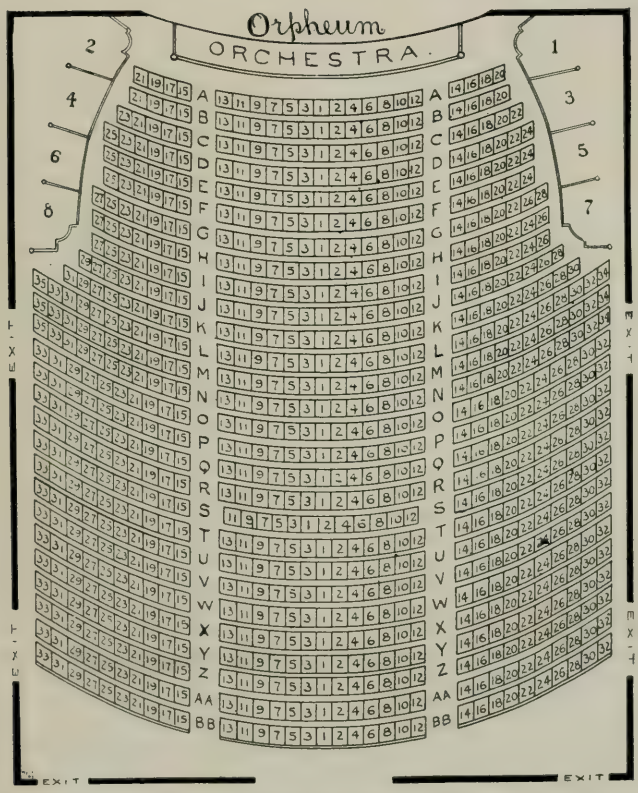

ORPHEUM THEATER ORCHESTRA, Ellis St., near Fillmore. Tel. Orpheum.

WESTERN FIELD CO.

FRANK H. MAYER, PROP.

Rooms 609-10 Phone Park 865
Mutual Savings Bank Building.
San Francisco, Cal.

A journal devoted to general Sporting interests on the Pacific Coast, especially Hunting, Fishing, Yachting, Rowing, Golf, etc., etc.

FOR FINE PIANOS

or anything in the musical line

J. Raymond Smith,

2126 Sutter St. Phone West 6419 or West 869

TAYLOR & SINCLAIR CO. (Inc.)

WALL PAPERS. WOOD FINISHING. FABRICS. LACE CURTAINS.

INTERIOR DECORATORS.

1464 BUSH ST., near Van Ness. Tel. Franklin 2362. SAN FRANCISCO.

KATE CALIMBERTI

MODES DE PARIS.

1345 SUTTER STREET, west of Van Ness. Tel. Franklin 1158. SAN FRANCISCO.

D. APPLETON & CO.

PUBLISHERS.

1635 Webster Street. - - - - - - - - - San Francisco.

DAIRY PRODUCE

JERSEY FARM DAIRY

Office 2279 Folsom Street. Tel. Market 596. San Francisco.

SAN BRUNO, SAN MATEO CO., CAL.

KOHLER & CHASE

PIANOS AND MUSICAL MERCHANDISE.

1329 SUTTER STREET. Telephone Franklin 492. SAN FRANCISCO.

O. KAI & COMPANY

JAPANESE GOODS.

823 POLK ST. Phone Franklin 2017. SAN FRANCISCO.

DR. ALVIN E. CERF

PHYSICIAN AND SURGEON.

Hours: 1 to 3 p. m., daily; Tues., Thurs., and Sat., 7 to 8 p. m. Sundays by appointment.

Office—2625 Clay St.; Residence, 3186 Washington St., San Francisco.

Telephones—Office, West 4271; Residence, West 6346.

DR. LOUIS GROSS

Tel. West 4271.

Office and Residence—2625 Clay St., near Steiner, San Francisco.

Hours: 10 to 12 Daily. Mon., Wed. and Fri., 7 to 8 p. m. Sundays 10 to 11 a. m.

GEO. H. CROLEY

Established in San Francisco in 1884. Burned out April 18, 1906. Re-established in Petaluma, May 9, 1906.

CROLEY'S PIONEER EGG FOOD, per sack $1.70
Croley's Dry Mixed Chick Feed X, per sack $3.25
Croley's Standard Meat Meal, per sack $2.75
Croley's Pure Blood Meal. per sack $4.00
CROLEY'S GREEN GROUND BONE, per sack $2.50
Croley's Blood, Bone and Meat, per sack $3.50
Croley's X. X. Charcoal, per lb. .....5 cents
Croley's Extra Fine Ground Willow Charcoal, per lb. .....8 cents
Stony Point Grit, fine, medium and coarse, per sack $1.00

We are increasing our stock every day and will soon have our full line.

GEO. H. CROLEY

633 Brannan Street, San Francisco. 754 Main Street, Petaluma, Cal.

Office Hours: 10 to 12 a. m.; 2 to 4 p. m.

K. O. STEERS, V. S.

CALLS FOR OUTLYING TOWNS PROMPTLY ATTENDED TO.

1811A STEINER ST. Hospital 416 5th Ave. Tel. Pacific 270. SAN FRANCISCO.

HOSPITAL FOR DOGS AND CATS.

MR. ANDREW BOGART

TEACHER OF SINGING

Method of the elder Lamperti. Home Studio: 350 Buchanan St., SAN FRANCISCO.

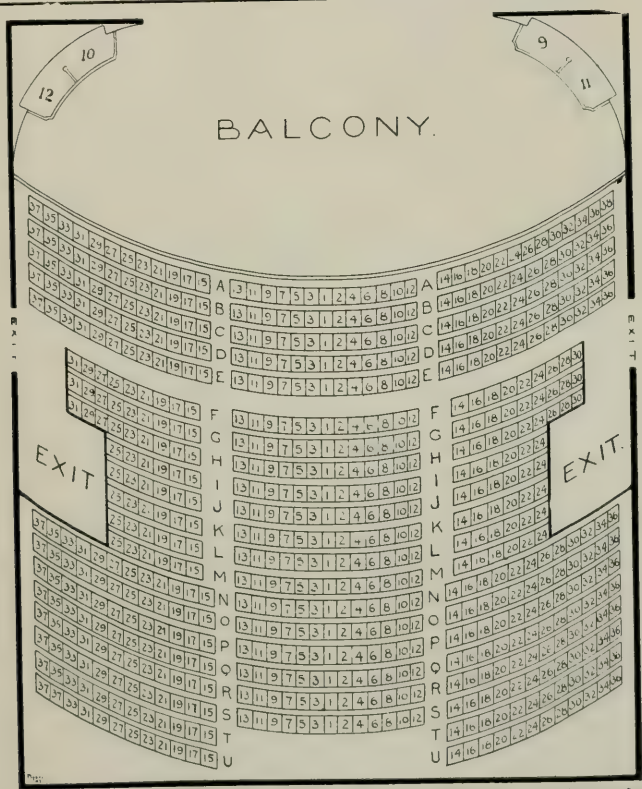

ORPHEUM THEATER BALCONY, Ellis St., near Fillmore. Tel. Orpheum.

A. GADNER

(From Vienna Cutting Academy and late of London, Paris and Berlin.)

VIENNA LADIES' TAILOR AND HABIT MAKER.

First-class references.

2378 PINE ST., near Steiner. - SAN FRANCISCO.

DRS. MOORE & SHEPHERD

OSTEOPATHIC PHYSICIANS.

2018 BRODERICK STREET. Telephone West 2071. SAN FRANCISCO

TOWN TALK

A MAGAZINE OF NEWS AND COMMENT

Devoted to the Improvement of Manners, of Learning and Social Conditions . . .

Its Leading Articles are Always Timely. It Keeps You Informed About People in the Public Eye

SUBSCRIPTION, $4.00 PER ANNUM

Foreign Countries (in Postal Union), **$5.00 per Annum**

Advertising Rates on Application

1561 Post Street, San Francisco

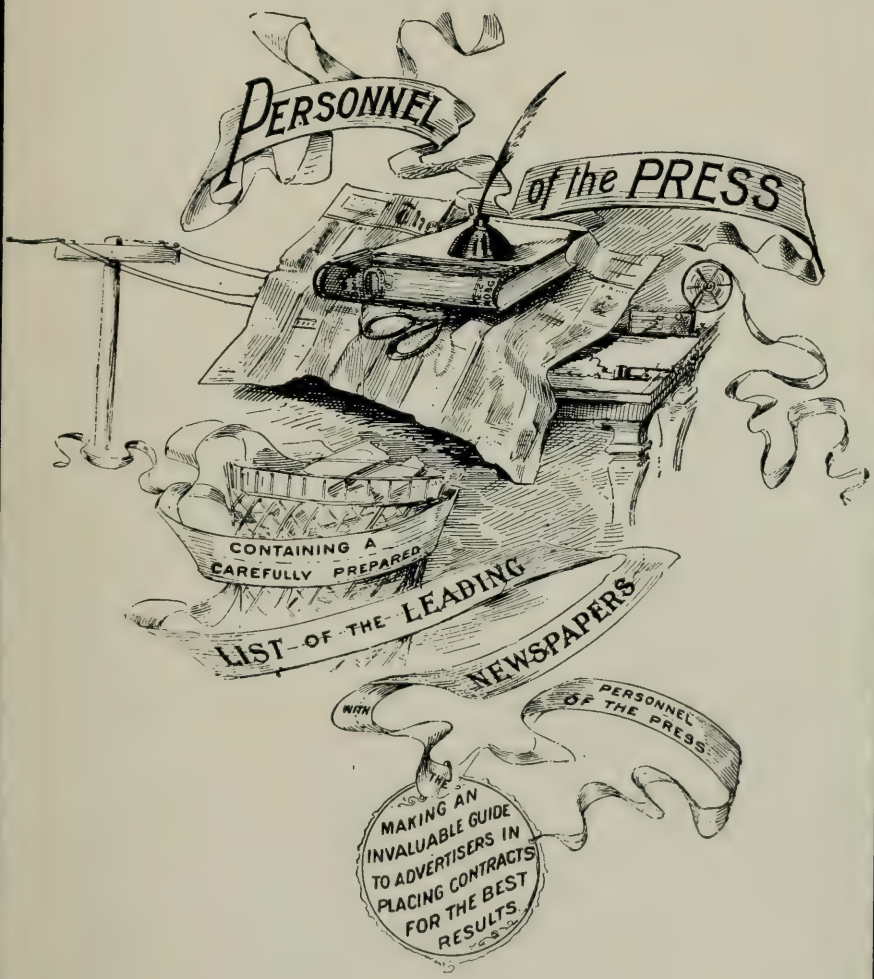
PERSONNEL
of the PRESS
CONTAINING A
CAREFULLY PREPARED
LIST OF THE LEADING
NEWSPAPERS
WITH
THE
PERSONNEL
OF THE PRESS
MAKING AN
INVALUABLE GUIDE
TO ADVERTISERS IN
PLACING CONTRACTS
FOR THE BEST
RESULTS

The San Francisco Chronicle

The Best Pacific Coast Newspaper

THE CHRONICLE'S NEW BUILDING
In Process of Erection

The Best Pacific Coast Advertising Medium

THE DAILY CHRONICLE

DELIVERED BY CARRIER

20 cts per Week 75 cts per Month

In all Principal Cities and Towns on the Pacific Coast

By Mail, Postage Paid

Daily Chronicle, including Sunday, one year, $8.00
Daily Chronicle, including Sunday, six months, $4.00
Sunday Chronicle, one year, $2.50
Weekly Chronicle, one year, $1.50; six months, 75 cents

M. H. DE YOUNG, Proprietor

SAN FRANCISCO CALIFORNIA

SAN FRANCISCO CHRONICLE.

M. H. de YOUNG

JOHN P. YOUNG, Managing Editor.

Business Office and Editorial Rooms—Intersection of Market, Kearny and Geary Sts.

GEORGE H. Fitch.....Night Editor
E. F. ADAMS.....Editorial Writer and Agricultural Editor
E. E. BOWLES.....Sunday Editor
W. B. THOMPSON.....Commercial Editor
MRS. F. S. DARRAGH.....Dramatic Editor
MRS. F. S. DARRAGH.....Society Editor
B. BENJAMIN.....Sporting Editor
H. B. SMITH.....Assistant Sporting Editor
L. C. SIMPSON.....Telegraph Editor
W. H. B. FOWLER.....Telegraph Editor
L. J. PINKSON.....Exchange Editor
F. C. SULLIVAN.....Librarian
E. J. ANDERSEN.....Secretary

ART DEPARTMENT.

T. LANGGUTH
H. C. FISHER
G. FOWZER
J. E. WARHURST
A. F. PARTIE
H. G. PETERS
W. R. de LAPPE
E. POLLOCK
J. B. LONG
H. B. COLEMAN
J. MARRON
S. SCHUHLE
W. COGHLAN
P. DREYER

LOCAL STAFF.

H. E. HUNT.....City Editor
F. W. STOWELL and E. L. JONES.....Assistants

L. S. WHITCOMB
H. WICKHAM
ARCHIE RICE
J. E. LINDSAY
H. S. MILTON
F. JOHNSON
H. J. GREEN
E. W. PARKER
C. REMINGTON
K. McKIM
I. CHOYNSKI
F. J. McGETTIGAN
A. J. PORTER
W. J. COOPER
C. J. SMITH
MISS A. C. WINCHELL
E. H. HURLBUT
W. J. WEYMOUTH
F. BENNETT
W. O. McGEEHAN
W. H. THOMSON
J. YEISER
THOS. B. SMITH

BUSINESS OFFICE.

CHAS. de YOUNG..... Business Manager. Advertising Manager
M. M. STEWART.....Circulation Manager
JAS. G. CHESLEY.....Cashier
W. D. BURLINGAME.....Ass't Cashier
E. S. RIGGINS.....Purchasing Agent

The San Francisco Call is a newspaper —that's all

¶ The Call is a FREE newspaper: nobody can put into it what ought not to be printed —nobody can keep out of it what ought to be printed.

¶ The Call is a FEARLESS newspaper: it will expose any man or set of men whom it finds doing wrong, no matter how powerful he or they may be.

¶ The Call is a FAIR newspaper: it strives to tell only the plain truth. When it makes a mistake it will rectify it without pressure or persuasion.

Freedom--Fearlessness--Fairness--

These are qualities that the people seem to appreciate—they explain the new Call's great success.

JOHN D. SPRECKELS, Proprietor
CHAS. W. HORNICK, General Manager
ERNEST S. SIMPSON, Managing Editor

THE SAN FRANCISCO CALL.

JOHN D. SPRECKELS, Proprietor.

CHARLES W. HORNICK, General Manager.

ERNEST S. SIMPSON, Managing Editor.

BUSINESS DEPARTMENT.

C. E. WOOD.....Business Manager
C. H. HOUSE.....Advertising Manager
K. T. BOARDMAN.....Circulation Manager
W. E. HARTMUS.....Cashier
WILLIAM DAVY.....Supt. Composing Room
T. PACKHAM.....Supt. Stereotype Room
A. E. BOYLE.....Supt. Press Room
F. BEHRE.....Supt. Engraving Room
F. E. RAUBINGER.....Supt. Mailing Dept.
H. J. WOLTERS.....Superintending Engineer
ROBT. MUSCHOID.....Supt. of Carriers
E. P. GOSLING.....Secretary to General Manager

EDITORIAL DEPARTMENT.

H. A. FRENCH.....News Editor
E. L. GRUENER.....Night Editor
E. F. CAHILL.....Special Writer
G. A. VAN SMITH.....Special Writer
J. C. CRAWFORD.....Dramatic Editor
MARY ASHE MILLER.....Society Editor
F. W. SCHELL.....Exchange Editor
F. H. DEWEY.....Commercial Editor
J. F. O'DONNELL.....Asst. Commercial Editor
A. M. JOHNSON.....Librarian
RICHARD BARRY.....Assistant Librarian
E. C. STOCK.....Fraternal Editor
R. M. STEELE.....Sunday Editor
LUCY B. JEROME.....Assistant Sunday Editor
R. A. SMYTH.....Sporting Editor
J. R. JEFFERY.....Turf Editor
O. M. BOYLE.....Labor Editor
M. G. JONAS.....Editorial Secretary
E. T. McGETTIGAN.....Head Copyreader
JAMES P. SLEVIN.....Copyreader
B. CROMWELL.....Copyreader
PAUL EDWARDS.....Copyreader
JAMES S. TYLER.....Copyreader
F. M. WILTERMOOD.....Copyreader
MARTIN MADSEN.....Copyreader

LOCAL STAFF.

W. L. BROWN.....City Editor

HUGH M. BURKE.
D. H. WALKER.
J. P. COSGRAVE.
G. L. CAMPBELL.
G. A. BYERS.
F. M. GILMORE.
C. A. HORNE.
L. A. JOHNSON.
JOHN H. GILMOUR.
JOSEPH MURPHY.
B. JEFFREY.
E. A. BEAUCE.
RUSSELL COLE.
F. W. BISHOP
A. L. PRICE.
C. E. WILSON.
A. C. McDOUGALL.
L. T. LAVERS.
F. A. BRANDT.
P. A. SINSHEIMER.
GRANT SMITH.
G. V. SMITH.
R. R. L'HOMMEDIEU.

ART STAFF.

C. W. ROHRHAND.....Head Artist

R. F. THOMPSON.
W. FRANCIS.
S. E. ARMSTRONG.
F. FLEMING.
F. A. TODHUNTER.
A. F. HUNT.
E. A. ROGERS.
GEO. W. HALEY.
R. W. BOROUGH.
R. C. EWER.

The Bulletin

SUBSCRIPTION PRICE

25 CENTS A MONTH

Guarantees a Larger Circulation than any other daily newspaper on the Pacific Coast.

R. A. CROTHERS, Publisher. SAN FRANCISCO

THE BULLETIN.

R. A. CROTHERS.....Editor and Proprietor

FREMONT OLDER.....Managing Editor

J. H. CROTHERS.....Business Manager

J. R. NOURSE.....City Editor

J. G. DECATUR.....Commercial Editor

HYLAND L. BAGGERLY.....Sporting Editro

SPECIAL WRITERS.

EUSTACE CULLINAN.....Editoral Writer

E. J. LIVERNASH — JANE CARR — PAULINE JACOBSON

REV. WILLIAM RADER — FRANCES JOLLIFFE

CORRESPONDENTS.

J. L. CARMICHAEL, Washington, D. C.

S. SCHROFF, New York.

H. C. RIXFORD, Stanford University.

A. P. STIEFVATER, Oakland.

CARL HOFMAN, University of California.

LOCAL STAFF.

ALEXANDER BEYFUSS — R. E. BENAUD — T. P. MAGILLIGAN

MERTON SMITH — FRANK J. SHERIDAN — F. L. HAVENNER

M. GREENBERG — J. H. TIMMONS — FRANK HERMAN

HUGH S. THOMPSON — S. J. McATEE — FRANK MULGREW

EDWARD F. O'DAY — M. MICHELSON

ART DEPARTMENT.

H. R. CHAPIN.....Superintendent

WILLIAM STEVENS — H. G. HOTH — R. L. GOLDBERG

A. CARLEY.....Superintendent Stereotype Department

F. P. MALONE.....Superintendent Etching Department

WM. E. EAGAR.....Superintendent Press Room.

G. B. DILLON.....Superintendent Composing Room

H. D. LA COSTE — Chicago Office, Tribune Building

New York Office, Nassau Beekman. — GUS. S. OSBORN.

F. TRACHSLER
Formerly Foreman at Ruffieux

G. RENON
Formerly Pastry Chef St. Francis Hotel

RENON & CO.

French Confectionery

Orders taken for Ice Cream, Wedding and Birthday Cakes, Etc.
We make a Specialty of CREAM CAKE
ICE CREAM PARLORS

Deliveries made to any Part of the City both Sundays and Holidays

Store - 831-833 Van Ness Ave. COR. WILLOW AVENUE BET. ELLIS AND EDDY

Delivery Dep't - S. W. Cor. Pine and Polk
Phone Franklin 638

Phone Franklin 638

Pacific Coast Branch

C. F. SPLITDORF

SPLITDORF LABORATORY

B. P. HOULIHAN, Manager

Established 1858

Manufacturers of ELECTRICAL SPECIALTIES, IGNITION APPARATUS for AUTOMOBILES, GAS and GASOLINE ENGINES, ETC.

Main Office and Factory
17-27 VANDEWATER ST.
New York, N. Y.

320 McALLISTER ST.,
San Francisco, Cal.

BOYER MOTOR CAR CO.

408 GOLDEN GATE AVENUE.

Telephone Franklin 2249. San Francisco.

THE HOVEY-BOUSHEY CO.

Distributers POPE MOTOR CARS

411-419 Golden Gate Ave. San Francisco

ROOS BROS.

CLOTHIERS, FURNISHERS, HATTERS,
TRUNKS, VALISES, STEAMER RUGS, Etc.

TWO STORES—VAN NESS AT BUSH; FILLMORE AT O'FARRELL. SAN FRANCISCO.

CUNNINGHAM, CURTISS & WELCH

STATIONERS AND BOOKSELLERS. PRINTERS AND BOOKBINDERS

All the latest publications—Wedding Announcements, Visiting Cards, and all Engraved and Lithographed Work—Newest Style in Paper and Envelopes—Every Variety of Stationery and Fancy Articles.

Telephone Market 1275.

STUDEBAKER

THE AUTOMOBILE WITH A
REPUTATION BEHIND IT

AUTOMOBILE CLUB OF CALIFORNIA.

BOARD OF GOVERNORS

R. P. SCHWERIN, President.
J. D. SPRECKELS, Vice-President.
S. G. BUSKBEE, Treasurer.
C. C. MOORE.
L. P. LOWE.
THOS. MAGEE, JR.
F. W. McNEAR.

A. J. FREY, Secretary. Office, 1st and Brannan Streets, San Francisco.

HONORARY MEMBERS.

The Governor of the State of California. The Secretary of the State of California. The Mayor of the City of San Francisco. The Mayor of the City of Los Angeles.

GOOD ROADS.

If you are interested in good roads, join the Automobile Club of California. For application blanks, address A. J. Frey, Secretary, Office 1st and Brannan Streets, San Franciso.

MEMBERS.

AIKEN, A. C., 1107 Golden Gate Av.
AINSWORTH, Dr. F. K., 72 San Pablo, Oakland.
ALDEN, Dr. B. F., 1071 Page.
AMWEG, F. J., 3471 Washington.
ANDRESON, F. B., Bank of California.
ANDERSEN, G. H., Box 245, San Jose.
AUGSBURY, JNO. C., Pac.-Union Club.
BARNES, W. F., 2301 Scott.
BATCHELDER, G. A., 804 Kohl Bldg.
BARNESON, JOHN, San Mateo, Cal.
BAXTER, J. N., Folsom and Steuart.
BECK, A. P., Watsonville, Cal.
BENTLEY, R. I., 2505 Green.
BERETTA, I. A., 466 13th, Oakland.
BERRY, T. B., 620 Kohl Bldg.
BERRY, THOS. C., 620 Kohl Bldg.
BEYFUSS, A. E., Mill Valley, Cal.
BILL, L. H., 31 Sanchez.
BISHOP, H. W., Ye Liberty, Oakland.
BLACK, Dr. HOWARD, Palo Alto.
BLANEY, CHAS. D., San Jose.
BOAS, NAT, 330 Montgomery.
BOGEN, H. W., 1646 Fell.
BOGEN, WM., 1646 Fell.
BOGUE, VIRGIL C., Safe Deposit Bldg.
BOTHIN, HENRY E., 604 Mission.
BOUSHEY, HOMER, Mill Valley.
BOWEN, A. D., 52 11th.
BOWES, E. J., 1491 Van Ness Av.
BOWLES, P. E., Amer. National Bank.
BOYER, G. A., 2518 Octavia.
BRADNEY, J. O., 1659 Oak.
BREUNER, J., Fair Oaks, Cal.
BRICHETTO, JOHN, Banta, Cal.
BRIGGS, W. W., 2nd and Howard.
BRITTON, JNO. A., 1100 O'Farrell.
BROCK, A. T., 12th & Madison, Oakld.
BRINEGAR, W. P., 901 Golden Gate.
BROWN, J. D., 2231 Washington.
BROWN, TOM D., 2231 Washington.
BUCKBEE, SPENCER C., 3504 Clay.
BUCKBEE, S. G., 2510 Pacific Av.
BURNHAM, F. A., 1032 Golden Gate.
BURNHAM, J. R., 108 Lake, Oakland.
CAINE, E. E., Seattle, Wash.
CAROLAN, FRANCIS, Burlingame.
CARRIGAN, A., 3356 Jackson.
CASEY, W. J., 23d Av., Oakland.
CENTER H., The Alameda, San Jose.
CHAMPION, C. N., Diamond, Alam. Co.
CHANSLOR, J. A., Kohl Bldg.
CHICKERING, HARRY, Tonopah, Nev.
CHILDS, C. E., Palo Alto, Cal.
CLARK, FRED, 1414 Post.
COFFIN, D., 2528 Mission.
COLEMAN, R. L., 2516 Fillmore.
CONLISK, C. W., 925 Franklin.
CORBALLY, H. G., Palo Alto, Cal.
CORDES, W. F., 945 Fillmore.
COSTIGAN, A. B., 269 19th, Oakland.
CRITCHETT, FRANK, Pt. Richmond.
CROCKER, CHAS. T., San Mateo, Cal.
CROCKER, WM. H., Crocker Bldg.
CROTHERS, J. H., care Bulletin.
CROTHERS, R. A., care Bulletin.
CULBERSON, W. F., 1013 Clay, Oakld.
DANA, H. H., Paru & Central, Alameda.
D'ARCY, CHAS. A., 2666 Bryant.
DAVIS, WINFIELD S., 1224 Buchanan.
DE WOLFE, ED. S., Hotel Imperial.
DERNHAM, HENRY, The Emporium.
DE CAMP, C. E., 919 W. Adams, Los Angeles.
De LAVVEAGA, J. V., 2201 Scott.
DEMING, W. H., San Rafael, Cal.
DENEEN, J. A., 2231 Green.
DE PUE, EDGAR J., 2302 Clay.
DE SABLA, E. J., Jr., 1100 O'Farrell.
DE YOUNG, CHAS., care Chronicle.
DE YOUNG, M. H., care Chronicle.
DIMOND, E. R., 2204 Pacific Av.
DOHERTY, E. L., Mill Valley.
DOUGLAS, R. L., Fallon, Nev.
DUCAS, S., 1004 Webster.
DURST, J. H., 901 Golden Gate Av.
DUTTON, H. F., 1730 Jackson.
EARLE, H. W., Stockton, Cal.
EASTLAND, JOS., 2455 Jackson.
EASTLAND, THOS. B., 2455 Jackson.
EATON, F. W., 2019 Steiner.
EDMANDS, WM. O., Upper Lake, Cal.
EDWARDS, B. F., 2525 College, Bkly.
EDWARDS, Dr. WM., 1120 Masonic Av.
EHRMAN, A. L., Ellis and Steiner.
EICHBAUM, W. P., 148 First.
ESBERG, A. I., 3410 Washington.
EVANS, C. WILLARD, 109 Fremont.
FEE, C. S., Pass. Dep. S. P. Co., S. F.
FELTON, C. N., Jr., Menlo Park, Cal.
FISHER, EARL, Point Richmond.
FISHER, F. J., care Chutes, S. F.
FISHER, M., 761 1st Av.
FLOOD, J. L., 2120 Broadway.
FOLGER, J. A., Howard and Spear.
FORD, JEROME C., Berkeley, Cal.
FORSYTHE, ROBT., Kentfield, Cal.
FREEMAN, Dr. G. M., 1209 McAllister.
FOSTER, A. W., San Rafael, Cal.
FREEMAN, Dr. G. M., 1209 McAllister.
FREEMAN, I., 2518 Clay.
FREY, A. J., 569 Jones.
FRIEDMAN, I. H., O'Farrell and Polk.
FROELICH, CHRIS., Pac.-Union Club.
FROLICH, THEO., 1154 O'Farrell.
FULLER, GEO. P., Mission and Beale.
GABRIEL, JULIUS, 1640 Fell.
GAINES, M. E., 1185 Park Av., Alam.
GALLATIN, ALBERT, Jr., 2173 Pac. Av.
GALLWEY, Dr. JNO., 1025 Devisadero.
GARDINER, W. M., 1750 Market.
GARDNER, F. A., 2880 Vallejo.
GLIDDEN, W. B., Diamond, Alam. Co.
GOODWIN, J. W., 3001 Jackson.
GORHAM, W. J., 4th & Washt'n, Oak.
GOULD, L. A., 957 Market.
GOW, P. GEO., 325 Vine, Berkeley.
GRAY, HARRY N., Wells, Fargo Bldg.
GREEN, CHAS. E., Crocker Nat. Bank.
GREEN, J. CHAS., cr. Varney & Green.
GREENEWALD, O. H., Merch. Ex. Bldg.
GREENWAY, E. M., Bohemian Club.
GREGG, W., Jr., Crocker Nat. Bank.
GRIFFITH, J. W., 741 Castro.
GUNST, M. A., Geary and Van Ness.
GRANT, J. D., Burlingame, Cal.
HALE, MARSHALL, 2010 Lyon.
HALE, R. B., 2010 Lyon.
HALL, Dr. J. U., 45 N. 1st, San Jose.
HALTON, R. V., San Rafael, Cal.
HAMMOND, A. B., 2252 Broadway.
HAMMOND, C. M., Upper Lake, Cal.
HAMMOND, L. C., 2252 Broadway.

WINTON
THOMAS
OLDSMOBILE

EXCLUSIVE CARS

For those who want the best, and recognize what the best is. The most critical buyers are invariably patrons of the

PIONEER AUTOMOBILE CO.

901 GOLDEN GATE AVE. SAN FRANCISCO, CAL.

HANSEN, F. L., 2770 Franklin.
HARRIS, M. A., 5th and Brannan.
HARRIS, M. C., 5 Market.
HARRIS, N. R., 5 Market.
HARRISON, A. D., Reed's Hall, Oakld.
HARVEY, J. DOWNEY, 2555 Webster.
HARVEY, WM. L., 453 Golden Gate Av.
HAVENS, F. C., Union Sav. Bk., Oakld.
HAVENS, W., 1212 Broadway, Oakld.
HAWKINS, C. A., 1750 Market.
HEARFIELD, D., San Rafael, Cal.
HECHT, ELIAS M., Emporium.
HECHTMAN, A. J., 506 Kohl Bldg.
HEESEMAN, C. J., 1107 Washt'n, Oak.
HELLMAN, I. W., Jr., Union Trust Co.
HENSLEY, GEO. A., 1750 Market.
HERTZSTEIN, Dr. M., 2118 Pacific Av.
HILL, H. L., 124 Sansome.
HOAG, EDGAR L., Burlingame, Cal.
HOFFMAN, J. A., San Rafael, Cal.
HOLBROOK, H. M., 17th and Willow, Oakland.
HOLLE, JOS., 20th and Folsom.
HOLMES, H. E., P. O. Box. 355, S. F.
HOLTON, L. J., care Union Trust Co.
HOOKE, GEO. H., Los Gatos, Cal.
HOOPER, W. H., 115 Presidio Av.
HOPKINS, E. W., 735 4th.
HORNE, S. H., 31 2d.
HORNER, C. F., Centerville, Cal.
HOTALING, R. M., 925 Franklin.
HOVEY, R. H., Mill Valley, Cal.
HROMADA, E. J., Folsom and Dore.
HUBBARD, B. S., 586 Bernon, Oakland.
HUGHSON, WM. L., 318 Market.
HUNT, HARRY, 200 Laurel.
HUNT, W. F., care Pioneer Auto Co.
HUNTER, A. E., 13 W. St. John, S. Jose.
IRWIN, W. G., 2180 Washington.
JACKSON, BYRON, 18 Tel. Av., Oakld.
JEFFERS, M. S., 511 6th.
JENKS, L., Gough and Golden Gate.
JOHNSON, FRANK H., San Rafael.
JOSLYN, Dr. O. C., 1756 Fillmore.
KEENAN, JAS., 273 Valencia.
KELLY, Dr. ELMER E., 300 Page.
KERR, Dr. WM. W., 2605 California.
KIND, MORRIS, 817 Van Ness Av.
KJELSBURG, M., 1414 Webster, Oakld.
KNIGHT, GEO. A., 2319 Scott.
KNIGHT, SAMUEL 1860 Webster.
KOENIG, WM., 813 Jas. Flood Bldg.
KOHL, C. F., Pac.-Union Club.
KONETSKY, J. R., 3763 Mission.
KOSHLAND, M. S., 3800 Washington.
KUGELER, Dr. H. 2210 Baker.
LA BOYTEAUX, W. H., 2606 Pac. Av.
LANDERS, WM. J., 2321 Buchanan.
LANDSBERGER, J. A., Italian Amer. Bank Bldg.
LAW, Dr. H., Monadnock Bldg.
LAW, H. E., Monadnock Bldg.
LAWSON, JOHN, 2010 Washington.
LEAVITT, J. W., 441 Golden Gate Av.
LEE, CUYLER, 106 Presidio Av.
LENT, GEO. H., 2229 Washington.
LILIENTHAL, E. R., San Rafael, Cal.
LINDBLOM, E. O., 116 Crocker Bldk.
LINZ, F. J., 1126 Masonic Av.
LLOYD, F. B., 2015 Webster.
LOWE, L. P., 21 Presidio Av.
LOWE, S. C., 21 Presidio Av.
LUNING, O. T., 3855 Tel. av., Oakland.
MacBRIDE, C. G., San Jose, Cal.
MACDONALD, B., 2100 Devisadero.
MACDONALD, M. L., Tonopah, Nev.
MAGEE, THOS., Jr., 5 Montgomery.
MARRIOTT, F. A., 721 Market.
MARSH, J. A., Mobile Car. Co., S. F.
MARSTON F. W., 2714 Sacramento.
MARTEN, A. H., The Arcade, San Jose.
MARTIN, JOHN, 1100 O'Farrell.
MARTIN, PETER D., 2040 Broadway.
MARTIN, WALTER S., 2040 Broadway.
MARTLAND, ROBT. W., 423 Pierce.
MATHEWSON, C. E., 110 Tel. Av., Oak.
McCRACKEN, Dr. C. L., Redwood City.
McCREERY, L. A., Burlingame.
McLELLAN, A. D., Burlingame.
McLELLAN, F. P., 1545 Clay.
McLEOD, CLYDE P., 2543 Mission.
McNEAR, F. W., 502 California.
MEYER, FRED H., 4th and Market.
MEYERS, HENRY H., 412 Kohl Bldg.
MICHAELS, C. F., 2d and South Park.
MIDDLETON, C. S., 607 Van Ness Av.
MIDDLETON, GEO. E., 607 Van Ness.
MIDDLETON, W. H., 607 Van Ness Av.
MILLER, C. O. G., 2015 Broadway.
MILLER, H. M. A., 2611 Pacific Av.
MINAKER, Dr. A. J., 224 San Jose Av.
MINTO, CHAS. H., 411 Golden Gate Av.
MOORE, A. A., Jr., 115 10th.
MOORE, CHAS. C., 3100 Washington.
MOORE, GEO. P., 377 10th, Oakland.
MOORE, J. J., 11 Steuart.
MOORE, JEFF M., 11 Steuart.
MORGAN, G. C., Mountain View.
MORGAN, HORACE W., 943 Mission.
MORAN, PERCY T., 180 Townsend.
MORRELL, C. H., Belvedere, Cal.
MORTON, H. D., 138 Fremont.
MULHOLLAND, Dr. W. H., 407 Cole.
NAPHTALY, SAM L., 1770 Pacific.
NELSON, FERNANDO, 684 2d Av.
NEWHALL, GEO. A., Burlingame, Cal.
NEWTON, GEO. F., 601 Folsom.
OLIVER, WM. L., 101 Vernon, Oakland.
OSEN, GEO. H., San Jose, Cal.
OWEN, H. H., 2440 Pacific Ave.
OXNARD, ROBT., 2104 Broadway.
PALMER, Dr. GEO. H., 2446 Jackson.
PALMER, W. E., Humboldt Sav. Bank.
PARRISH, E. H., 4th & Washt'n, Oak.
PAYNE, Dr. R. W., Mountain View.
PEABODY, E. E., Olympic Club.
PEASE, RICHARD H., 577 Market.
PEASE, R. H., Jr., 577 Market.
PERINE, GEO. M., 115 Hayes.
PETERSON, F. E., Palo Alto.
PHELAN, JAS. D., Mutual S. B. Bl.
PLUMMER, W. P., 2480 Union.
POLHEMUS, GEO. B., San Jose.
POPE, GEO, A., 2063 Van Ness.
PORTER, W. S., Kohl Bldg., S. F.
POTTER, T. B., 1017 Steiner.
RALSTON, W. C., Fulton Iron Works.
RAMSDELL, H. V., 801 Van Ness Av.
REDINGTON, WM. S., Santa Barbara.
REIS, W. B., 2201 Sacramento.
RIGDON, Dr. R. L., 2101 Webster.
ROBERTS, J. G., Madera, Cal.
ROBERTS, R., Madera, Cal.
RODOLPH, E. G., 862 Howard.
ROOS, LEON L., 2000 Jackson.
ROSENFELD, HENRY, 626 8th, Oakl.
ROSENFELD, LOUIS, 626 8th, Oakland.
ROSENFELD, MAX L., Golden Gate & Van Ness.
ROSENSTIRN, A. M., 2003 Pine.
RUNYON, E. V., care Central Trust Co.
SAMUELS, L. T., Van Ness & Sutter.
SAWYER, HOUGHTON, 2003 B'dway.
SBARBORO, A. E., Merch. Ex. Bldg.
SCHNERR, JOS., 1976 Fifteenth.
SCHWABACHER, MAX, 2120 Jackson.
SCHWERIN, R. P., Pac. Mail Dock.
SCOTT, HENRY T., Clay & Laguna.
SCOTT, L. I., Burlingame, Cal.
SCOTT, W. P., 252 Spear.
SELFRIDGE, E. A., 2615 California.
SHADBURNE, GEO. D., Call Bldg.
SHELLEY, H. O. H., Cupertino.
SHOTWELL, W. J., 625 Market.
SHIELDS, A. H., 2430 Jackson.
SILVERBERG, J. S., G. G. Av. & Gough.
SIMPKINS, H. R., Burlingame.
SLADE, S. E., 65 Mission.
SLOAN, J. E., Palo Alto, Cal.
SLOSS, H. C., 2016 California.
SLOSS, JOS., 7th & Townsend.
SLOSS, LEON, Merch. Ex. Bldg.
SLOSS, LOUIS, Merchants' Ex. Bldg.
SLOSSON, E. P., Stanyan near Oak.
SLY, L. H., Post and Polk Sts.
SMITH, F. E., 418 Eugenia Av., S. F.
SMITH, JAS. B., 340 Steuart.
SMITH, R. MASSON, Van Ness & Mkt.
SPAULDING, F. D., 925 G. Gate Av.
SPECK, JNO. H., 1902 Fillmore.
SPRECKELS, J. D., Pier 7, S. F.
SPRECKELS, J. D., Jr., Pier 7, S. F.

AUTOMOBILES

CLEVELAND
STODDARD DAYTON
CORBIN--'AIR COOLED'
REO

MOTOR CAR SUPPLIES

SPECIAL AGENTS FOR
JONES SPEEDOMETERS
SPLITDORF COILS
RUSHMORE LAMPS ETC

J. W. LEAVITT & CO.

441-443 GOLDEN GATE AVE.
PHONE MARKET 721

SPRECKELS, R., Mut. Bank Bldg.
SPRING, J. H., Berkeley, Cal.
STANFORD, J. W., Warm Springs, Cal.
STERLING, E. T., San Jose, Cal.
STETSON, H. N., 1031 Fillmore.
ST. JOHN, C. M., Custom House.
STILLMAN, Dr. S., 2201 Buchanan.
STONE, E. B., 1302 Jackson, Oakland.
STONE, GEO., 1024 Franklin.
STOVEL, C. J., 8th and Market.
SULLIVAN, J. J., 117 Frederick.
TALBOT, F. C., foot Third St.
TALBOT, W. H., foot Third St.
TAYLOR, A., Risdon Iron Wks.
TAYLOR, E. K., 1424 Park, Alameda.
TAYLOR, H. B., 704 Eighth, Oakland.
TAYLOR, WM. H., 1st and Washington, Oakland.
TEVIS, Dr. HARRY L., Alma, Cal.
TEVIS, WM. S., Bakersfield, Cal.
THIELE, F. C., Palo Alto, Cal.
THOMAS, E. R., Buffalo, N. Y.
TIBBITS, H. C., 2636 Union.
TOBIN, J. S., care Hibernia Bank.
TOURNY, GEO., 526 California.
TRYON, E. H., 1070 B'dway, Oakland.
TUBBS, ALFRED S., 2126 Broadway.
TUBBS, W. B., Kohl Bldg.
TUM SUDEN, OTTO, 3008 Clay.
TURNER, G. A., 1300 G. Gate Av.
TURNER, GEO. W., 3712 Jackson.
UHL, ADOLPH, 717 Market.
UMBSEN, HENRY P., 905 Fillmore.
VAN ARSDALE, W. W., Fifth and Brannan.
VAN SICKLEN, F. W., Hathaway Wharf.
VAN VALIN, A. L., 10th & Market.
VARNEY, THOS H. B., 903 Ashbury.
VARNEY, WALTER T., 903 Ashbury.
VOORMAN, H. A., 520 Battery.
WALKER, DAVID F., San Mateo, Cal.
WALKER, TALBOT C., 1730 Jackson.
WALSH, E. M., 98 Monte Vista, Oakl'd.
WATERMAN, E. B., Fresno, Cal.
WATERS, W. C., 1946 California.
WATSON, ARTHUR, 1221 Polk.
WATSON, DOUGLAS, 1221 Polk.
WEAVER, C. N., 10th & Market.
WEHE, ALFRED W., 2817 Pine.
WELCH, A. J., 1016 Eddy.
WHEELER, E. G., 1243 Franklin.
WHITE, BURRELL G., 1200 Sutter.
WHITTELL, GEO., 1255 Hawthorne, Alameda.
WHITTELL, GEO., Jr., 1255 Hawthorne, Alameda.
WILKINS, J. M., Cliff House, S. F.
WILSON, Dr. H. F., 898 Fillmore.
WITHINGTON, C., 751 Castro.
WITT, G. E., 755 7th St., Oakland.
WOLF, WM. H., Drumm and Jackson.
WOOD, C. J., 812 Kohl Bldg.
WOOD, THOS. D., Santa Barbara, Cal.
WORDEN, C. E., 486 Orchard, Oakl'd.

WHITE SEWING MACHINE COMPANY
WHITE STEAM MOTOR CARS
WHITE SEWING MACHINES
Garage Shop and General Offices: - - - - White Garage Building
Cor. Market and Van Ness Ave.

Established 1893 *Telephone West 1478*
MASSAGE
LINDSTROM'S SWEDISH MEDICAL GYMNASTIC INSTITUTE
ELECTRIC LIGHT AND NAUHEIM BATHS
LADIES' DEPARTMENT, HOURS 8 A.M. TO 6 P. M. GENTLEMEN'S DEPARTMENT, HOURS 8 A. M. TO 6 P. M.. SUNDAYS, 8 A M. TO 12 M.
1515 Scott Street Between Geary and Post Streets.
A. O. LINDSTROM A. EINARSON

PODESTA & BALDOCCHI
Florists
1206 SUTTER STREET,
Between Polk St. and Van Ness Ave., San Francisco. Tel. Franklin 1764

PAUL ELDER AND COMPANY
PUBLISHERS
BOOKSELLERS
ART DEALERS
SAN FRANCISCO
SANTA BARBARA
NEW YORK
Van Ness Ave. and Bush St., San Francisco Telephone Franklin 646

Model 24 $2150

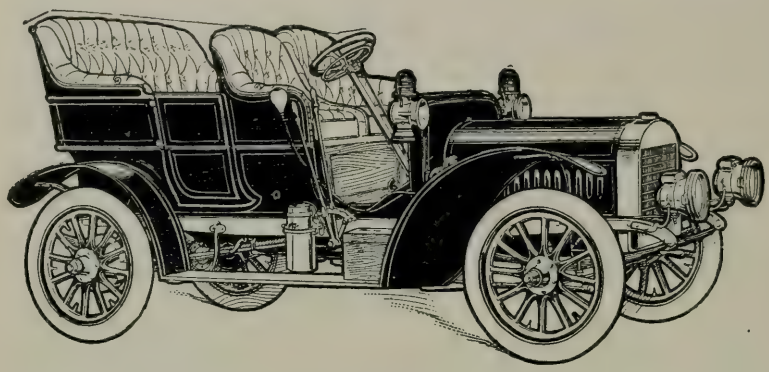

The

Rambler

THE CAR THAT IS RIGHT

in Design, Material and Workmanship

The highest possible grade of material, handled according to the design of skilled and experienced engineers, by expert mechanics in the largest and most thoroughly equipped automobile factory in the world.

There is no part based on guesswork or on what the other fellow does, and the costly experimental work is done in the factory and not by the purchaser.

It is RIGHT in the beginning, RIGHT when delivered and stays RIGHT all the time.

These are the features of primary importance but the facilities of our enormous factory enable us to give you

THE RIGHT CAR AT THE RIGHT PRICE

DEMONSTRATION BY APPOINTMENT

THOMAS B. JEFFERY & COMPANY

121 TO 127 VALENCIA STREET, SAN FRANCISCO, CAL.

OWNERS OF MOTOR VEHICLES

REGISTERED IN THE OFFICE OF THE SECRETARY OF STATE

MOTOR VEHICLE DEPARTMENT.

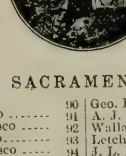

SACRAMENTO:

1	John D. Spreckels	San Francisco	
2	Miss Grace Spreckels	2080 Pacific avenue, San Francisco	
3	John D. Spreckels, Jr.	San Francisco	
4	Claus Spreckels, Jr.	2080 Pacific avenue, San Francisco	
5	E. T. Sterling	32 E. Santa Clara street, San José	
6	White Sewing Machine Co.	1878 Market street, San Francisco	
7	Milbank Johnson	O. T. Johnson Building, Los Angeles	
8	Milbank Johnson	O. T. Johnson Building, Los Angeles	
9	Milbank Johnson	O. T. Johnson Building, Los Angeles	
10	Alden Anderson	2 Morgan street, Suisun	
11	R. P. Schwerin	San Francisco	
12	G. A. Pope	2728 Pacific avenue, San Francisco	
13	Dr. S. E. Simmons	212 J street, Sacramento	
14	Edwin Mohrig	San Francisco	
15	Samuel G. Buckbee	San Francisco	
16	Frank D. Hudson	1910 Hobart Boulevard, Los Angeles	
17	Wm. Pierce	Suisun	
18	G. H. Anderson	509 Cinnabar street, San José	
19		S. F.	
20	S. F. Neal	1801 H street, Sacramento	
21	Edgar H. Howes	337 North Mathews avenue, Los Angeles	
22	Charles C. Moore	63 First street, San Francisco	
23	John R. Chase	50 North First street, San José	
24	D. A. Lindley	1314 H street, Sacramento	
25	M. H. de Young	Chronicle Building, San Francisco	
26	Herbert Fleishhacker	San Francisco	
27	O. H. Greenewald	San Francisco	
28	Murray Beattie	Lodi	
29	J. D. Hill, M.D.	San Francisco	
30	Marshall C. Harris	San Francisco	
31	Fanny V. Marsh	1638 Fell street, San Francisco	
32	Adolph Meyer	1510 Devisadero street, San Francisco	
33	Geo. H. Osen	17-33 West St. John street, San José	
34	Geo. Darby	San José	
35	Harvey H. Dana	1601 Central avenue, Alameda	
36	James E. Clark	Mount Olivet	
37	I. A. Beretta	395 Twentieth street, Oakland	
38	A. P. Fleming	West Lake Hotel, Los Angeles	
39	W. H. Talbot	314 California street, San Francisco	
40	W. H. Talbot	314 California street, San Francisco	
41	W. H. Talbot	314 California street, San Francisco	
42	F. C. Talbot	314 California street, San Francisco	
43	W. O. Welch	436 West Thirty-third street, Los Angeles	
44	Andrews & Keenan	San Francisco	
45	A. G. Eames	946 Ivy street, Chico	
46	Herbert Cutler Brown	502 Trust Building, Los Angeles	
47	Tracy C. Drake	Pasadena	
48	John A. Benson	San Francisco	
49	Frank Hansford Johnson	San Francisco	
50	Geo. W. Pierce	Davisville	
51	William Edc	3520 Seventeenth street, San Francisco	
52	B. H. Cass	412 South Broadway, Los Angeles	
53	F. W. Flint, Jr.	O. T. Johnson Building, Los Angeles	
54	George Polhemus	San José	
55	W. R. Leeds	2642 Van Buren street, Los Angeles	
56	Albert C. Aiken	San Francisco	
57	F. A. Wilcox	Santa Clara	
58	Lillie P. Dana (Mrs. H. Dar	1601 Central avenue, Alameda	
59	J. Frank Walters	1172 Haight street, San Francisco	
60	K. L. Curtis	P. O. Box 16, Stanford University	
61	Alexander Levison	1122 Buchanan street, San Francisco	
62	F. Worthington Butts	San Francisco	
63	F. Worthington Butts	San Francisco	
64	Byron Jackson	San Francisco	
65	Byron Jackson	206 N. Los Angeles street, Los Angeles	
66	William Kaufmann	The Emporium, San Francisco	
67	T. Harry Rhodes	1480 Tenth avenue, San Francisco	
68	F. H. Bangs	86 N. Third street, San José	
69	W. P. Hammon	Oroville	
70	Zan Frye	2221 D street, Marysville	
71	Frank E. Brigham	1007 Oak street, Oakland	
72	G. A. Turner	San Francisco	
73	J. F. Sims	San Francisco	
74	Fred N. Delanoy	2161 Central avenue, Alameda	
75	D. C. Pelton	Live Oak, Sutter County	
76	Daniel E. Osborne, M.D.	Adams street, St. Helena	
77	Daniel E. Osborne, M.D.	Adams street, St. Helena	
78	Dr. H. M. Fond	Alameda and Central avenues, Alameda	
79	Winfield S. Davis	San Francisco	
80	J. P. Thiessen	Main street, Pleasanton	
81	Paul Koechlin	San Francisco	
82	Sterling B. Nourse	Fourth st., bet. Normal & Chestnut, Chico	
83	Charles H. Bulson	P. O. Box 28, Lincoln	
84	J. H. Smith	837 Fifth street, Chico	
85	W. T. Albertson	421 Tucker street, Healdsburg	
86	W. T. Albertson	421 Tucker street, Healdsburg	
87	O. J. Welch	1016 Eddy street, San Francisco	
88	Wm. L. Pattiani	328 Twenty-first street, Oakland	
89	W. F. Barnes	San Francisco	
90	Geo. H. Hooke	San Francisco	
91	A. J. Samuel	San Francisco	
92	Wallace W. Everett	San Francisco	
93	Letcher Automobile Co.	288-292 South Market street, San José	
94	J. L. Flood	2120 Broadway, San Francisco	
95	Henry F. Dutton	3560 Washington street, San Francisco	
96	C. W. Withington	751 Castro street, San Francisco	
97	F. A. Birge	1009 Harrison street, Santa Clara	
98	C. G. H. MacBride	San José	
99	Elmer W. Armfield	603 College street, Woodland	
100	L. H. Stephens	708 College street, Woodland	
101	Theodore Plant	San Francisco	
102	William Bogen	1646 Fell street, San Francisco	
103	Marshall Black	419 Webster street, Palo Alto	
104	Howard Black, M.D.	627 University avenue, Palo Alto	
105	P. E. Bowles	American National Bank, San Francisco	
106	Cooperative Land and T. Co.	203 University avenue, Palo Alto	
107	F. L. Crandall	124 University avenue, Palo Alto	
108	J. H. Durst	911-925 Golden Gate ave., San Francisco	
109	R. C. Davis	2162 Clinton avenue, Alameda	
110	Dora Roos Durphy	2901 Pacific avenue, San Francisco	
111	A. B. Post	176 E. Colorado street, Pasadena	
112	E. R. Dimond	San Francisco	
113	Andrew G. Flickinger	333 Georgia street, Vallejo	
114	Albert Gallatin, Jr.	San Francisco	
115	Charles E. Green	Cor. Elm and Tilton streets, San Mateo	
116	F. A. Golin	109 F street, Tulare	
117	J. F. Harris	448 Main street, Watsonville	
118	E. W. Hopkins	Menlo Park	
119	B. S. Hubbard	586 Vernon street, Oakland	
120	M. O. Harling	248 College street, Woodland	
121	Walter Scott Hale	San Francisco	
122	Harry Hushbeck	Byron	
123	E. W. Hopkins	Menlo Park	
124	J. H. Hart	Oroville	
125	J. H. Hart	Oroville	
126	Carl George Jepsen	San Francisco	
127	O. C. Joslen, M.D.	San Francisco	
128	W. H. Krause	553 South Tenth street, San José	
129	E. S. Logan	396 Fifth street, Hollister	
130	M. R. Madary	500 I street, Fresno	
131	Henry H. Meyers	San Francisco	
132	Florence B. Moore	N. W. cor. Hyde and Chestnut sts., S. F.	
133	A. A. Moore, Jr.	N. W. cor. Hyde and Chestnut sts., S. F.	
134	Roy Mauvais	1305 Oak street, Oakland	
135	M. R. Madary	500 I street, Fresno	
136	The J. J. Morris Real E. Co.	120 University avenue, Palo Alto	
137	Dr. C. C. Marckres	177 South Tenth street, San José	
138	F. W. McNear	Menlo Park	
139	G. W. McNear	957 Linden street, Oakland	
140	Rich J. Mier	M street, San Francisco	
141	Roy L. McCabe	Byron	
142	Henry A. Oliver	Mount Eden	
143	Geo. H. Palmer	2446 Jackson street, San Francisco	
144	Pioneer Automobile Co.	901-925 Golden Gate ave., San Francisco	
145	Pioneer Automobile Co.	901-925 Golden Gate ave., San Francisco	
146	Pioneer Automobile Co.	901-925 Golden Gate ave., San Francisco	
147	Pioneer Automobile Co.	901-925 Golden Gate ave., San Francisco	
148	Pioneer Automobile Co.	901-925 Golden Gate ave., San Francisco	
149	Pioneer Automobile Co.	901-925 Golden Gate ave., San Francisco	
150	F. E. Peterson	749 Emerson street, Palo Alto	
151	M. L. Pitman	Pitman addition, Palo Alto	
152	B. F. Pearson	Lodi	
153	B. G. Pearl	Grafton	
154	F. P. Roberts	Madera	
155	C. W. Savage	804 Fourth street, Santa Rosa	
156	W. A. Switzer	643 Randolph street, Napa	
157	S. Walter Seawell	313 North street, Healdsburg	
158	Geo. H. Strong	San Francisco	
159	Stanley Stillman	2201 Buchanan street, San Francisco	
160	H. H. Sawyer	606 Franklin street, Napa	
161	Silver Creek Mining Comp	227 N. First street, San José	
162	Fred Sherman	Sixth street, Hollister	
163	E. J. Sherman	686 Fourth street, Hollister	
164	J. E. Sloan	Palo Alto	
165	Jos. Steiger	848 Main street, Petaluma	
166	Wilbur T. Thayer	101 Marin street, San Rafael	
167	Dr. Wm. Stewart Taylor	Livermore	
168	P. C. Thede	Madera	
169	G. A. Thiel	Redwood City	
170	F. C. Theile	451 Addison avenue, Palo Alto	
171	Julius L. Weilbye	Pleasanton	
172	Clarence H. Wallace	Spring street, St. Helena	
173	F. M. Wyatt	Winters	
174	L. B. Archer	138 First street, San José	
175	William Binder	33 S. Whitney street, San José	
176	Herbert Cheynski	S. F.	
177	M. H. Cilley	510 Virginia street, Vallejo	
178	F. P. Cutting Company	Seventh and Jackson streets, San José	
179	A. B. Clark	1544 K street, Fresno	

Pacific Garage and Livery Co.

Location

Just off the fashionable retail district, Van Ness Avenue—convenient to residents of the Pacific Heights.

Equipment

Every modern convenience for the care of Automobiles—clean, airy, well lighted quarters.

Management

All departments under direct supervision of Mr. Wm. L. Harvey and Mr. J. Selby Hanna—that means "Garage Service Worthy Your Car."

Livery Service

Day and Night

New model up-to-date touring cars—courteous and obliging chauffeurs in attendance.

Pacific Garage and Livery Co.

Polk and Pacific

Telephone Franklin 2309

180	C. E. Dunshee	Burlingame avenue, Burlingame
181	Madera Sugar Pine Co.	Madera
182	Griffin & Skelley Co.—Chas Fleming, Manager	Cahill street, San José
183	W. M. Gardiner C. M. Wiggins	524 Jones street 928 Filbert street } Oakland
184	Frank C. Havens	Highland avenue, Piedmont
185	Wickham Havens	1212 Broadway, Oakland
186	Wickham Havens	1212 Broadway, Oakland
187	Fred. L. Hamm	1743 Eddy street, San Francisco
188	W. A. Johnston	Knox Block, San José
189	Robert C. Kirkwood	Mountain View
190	Robert C. Kirkwood	Mountain View
191	Clarence W. Kellogg	Kern
192	Letcher Automobile Co.	288-292 S. Market street, San José
193	Letcher Automobile Co.	288-292 S. Market street, San José
194	J. M. Mitchell	409 Marin street, Vallejo
195	E. L. Peacock	St. James Hotel, San José
196	J. F. Peters	1043 N. El Dorado street, Stockton
197	Scott M. Rice	Dixon
198	H. L. Ricks	Eureka
199	Magnus Kjelsberg	1414 Webster street, Oakland
200	Return Roberts	Madera
201	J. G. & Minnie Roberts	Madera
202	Peter de Saisset	24 Lanzen avenue, San José
203	Varney & Green	San Francisco
204	Varney & Green	San Francisco
205	James W. Kerr	1738 Golden Gate avenue, San Francisco
206	A. J. Minaker, M.D.	San Francisco
207	J. R. Pearson	Lodi
208	M. B. Tuttle	Country street, Watsonville
209	Crane Bros.	Livermore
210	Crane Bros.	Livermore
211	A. E. Joy	Watsonville
212	F. J. Eddy	400 North Pasadena avenue, Pasadena
213	Fireman's Fund Ins. Co.	401 California street, San Francisco
214	G. H. Normand	R. F. D. No. 1, Box 50, Santa Cruz
215	P. T. Evans	147 Magnolia avenue, Riverside
216	Ed. Labordette	S. F.
217	L. P. Lowe	San Francisco
218	Charles L. McCracken	Pescadero
219	E. A. Langford	23 Olive avenue, San Rafael
220	J. L. Stull	40 South First street, San José
221	Louis Sonniksen	40-44 South First street, San José
222	James D. Phelan	San Francisco
223	Bull Bros.	175 Pacific avenue, Santa Cruz
224	R. J. McMullen	1224 East Twenty-seventh st., Oakland
225	Burton A. Towne	Lodi
226	Burton A. Towne	Lodi
227	B. D. Merchant	San Francisco
228	M. F. Gabbs	San Francisco
229	Tom D. Brown	2231 Washington street, San Francisco
230	Weston Olin Smith	1220 Chestnut street, Alameda
231	Peter Summerfield	1074 Union street, San Francisco
232	A. L. Hubbard	378 West San Fernando street, San José
233	Robert Alexander Crothers	San Francisco
234	Hartley F. Phillips	San Francisco
235	Dr. J. H. Healy	San Francisco
236	Hartley F. Phillips	San Francisco
237	R. L. Janney	Paso Robles
238	James Donahue	1116 Fourth street, Santa Rosa
239	J. H. Spring	San Francisco
240	E. O. Lindbloom	San Francisco
241	Jerry J. Sullivan	117 Frederick street, San Francisco
242	E. H. Parrish	San Francisco
243	C. C. Hopkins	S. F.
244	E. L. Malsbary	1249 Willard street, San Francisco
245	C. F. Blewett	Settle avenue, San José
246	Harry N. Stetson	S. F.
247	James A. Bruce	Truckee
248	J. W. Emde	Lodi street, Lodi
249		San Francisco
250	Elbert A. Covell	Woodbridge
251	L. A. Stevenson	Adams Wharf, Oakland
252	H. B. Belden	1112 Broadway, Oakland
253	Henry D. Nichols	266 East Twelfth street, Oakland
254	M. S. Koshland	426 California street, San Francisco
255	Henry E. Holmes	740 Folsom street, San Francisco
256	E. C. Ward	1625 Dayton avenue, Alameda
257	Charles A. Winship	Hotel Van Nuys, Main st., Los Angeles
258	Arrah Aaron Jennings	618 Grant street, Vallejo
259	R. C. Stewart	413 Ninth street, Riverside
260	Abram Block	Santa Clara
261	Abram Block	Santa Clara
262	A. B. Johnson	545 Salem street, Chico
263	Jos. H. Rucker & Co.	Cor. Second and Santa Clara sts., San José
264	Pacific Motor Car Company	San Francisco
265	Pacific Motor Car Company	San Francisco
266	Douglas S. Watson	San Francisco
267	Arthur B. Watson	San Francisco
268	Pacific Motor Car Co.	San Francisco
269	Geo. H. Lent	2229 Washington street, San Francisco
270	E. Courtney Ford	San Francisco
271	E. A. Hersey	Cantara
272	G. H. Stephenson	724 Fourth street, Chico
273	Howard C. Tibbitts	2636 Union street, San Francisco
274	W. S. Blair	San Francisco
275	W. W. Kerrison	R. F. D. No. 2, Petaluma
276	Alfred George Kerrison	R. F. D. No. 2, Petaluma
277	L. J. Holton	San Francisco
278	J. C. Shorb	San Francisco
279	E. J. Wilson	103 Main street, Napa
280	E. J. Wilson	103 Main street, Napa
281	E. J. Wilson	103 Main street, Napa
282	William Putnam Henry	Napa
283	E. Z. Hennessey	Main street, Napa
284	Luther J. Evans	Napa
285	R. G. Thompson	Napa
286	W. G. Luper	726 Louisiana street, Vallejo
287	The Pioneer Fruit Company	122 K street, Sacramento
288	H. H. Palmer	Fowler
289	E. F. Northam	Willow st. and Settle ave., San José
290	W. A. Clark	County Hospital, San Leandro
291	Chas. Fred. Horner	Centerville
292	R. Menzel Hardware Co.	1047 Franklin street, Santa Clara
293	Henry A. Menzel	1095 Madison street, Santa Clara
294	Caroline Laine	1115 Washington street, Santa Clara
295	Frank Wulff	Colusa
296	Geo. E. Showler	Colusa
297	Hubert H. Moulton	Colusa
298	Sacramento Valley Land Co.	Colusa
299	Frank Wulff	Colusa
300	John L. McNab	615 Perkins street, Ukiah
301	Helen M. Borden	Alhambra
302	Gail Borden	Alhambra
303	Harry M. Borden	Alhambra
304	Dr. G. F. Hansen	555 Fillmore street, San Francisco
305	R. P. Greer	Care Pacific Am. & Chemical Co., S. F.
306	W. J. Gorham	San Francisco
307	D. Albert Hiller, M.D.	San Francisco
308	F. A. Jacobs	San Francisco
309	Rambler Automobile Ag.	San Francisco
310	A. Dulion	70 Portola street, San Francisco
311	J. K. Woodward	121 Whittier place, Riverside
312	B. V. Hoover	Elk Grove
313	John C. Money	Charter Oak street, St. Helena
314	John A. Hoffman	311 Bell avenue, San Mateo
315	Walter Cary Wilcox	Main and Hunter streets, Stockton
316	Chas. W. Knickerbocker	397 North Second street, San José
317	Sidney Lydiard	303 E. San Fernando street, San José
318	H. B. Lydiard	Cupertino
319	Graham E. Babcock	Coronado Beach
320	Mrs. Graham E. Babcock	Coronado Beach
321	Geo. G. Daunt	309 Main street, Petaluma
322	C. E. DeCamp	919 West Adams street, Los Angeles
323	H. J. Goethe	411 J street, Sacramento
324	A. F. Jones	Oroville
325	H. K. Cass	Cayucos
326	Frank Wulff	Colusa
327	L. H. Cary	Lincoln
328	Auto Livery Co.	San Francisco
329	Auto Livery Co.	San Francisco
330	Auto Livery Co.	San Francisco
331	Auto Livery Co.	San Francisco
332	Auto Livery Co.	San Francisco
333	Homer C. Laughlin	Laughlin Bldg., Los Angeles
334	Auto Livery Co.	San Francisco
335	Auto Livery Co.	San Francisco
336	Auto Livery Co.	San Francisco
337	Auto Livery Co.	San Francisco
338	Wm. Touro Robertson	2834 Devisadero street, San Francisco
339	Auto Livery Co.	San Francisco
340	Auto Livery Co.	San Francisco
341	Elias Ebert Peabody	San Francisco
342	Geo. E. Bennett	1327 Fell street, San Francisco
343	W. H. Wolf	San Francisco
344	Harry A. Dorman	20 E. Colorado street, Pasadena
345	Hiram Gilbert Bond	1000 Lincoln street, Santa Clara
346	H. A. Dell	2111 La Salle avenue, Los Angeles
347	Thos. H. Derby	413 McLaughlin avenue, San José
348	The McCloud River Lum. Co.	Cor. Center and Sonora streets, Stockton
349	Joseph Karoley	516 Fourth street, Marysville
350	Mrs. A. E. Krebs	San Francisco
351	A. B. Hammond	Merchants' Exchange Building, S. F.
352	Luther Elliott	First National Bank, Madera
353	Mrs. R. L. Stevenson	2323 Hyde street, San Francisco
354	Mrs. D. Z. Dumouriez	1794 Page street, San Francisco
355	San Francisco Gas and Elec.	San Francisco
356	W. F. Kelly	246 Perry street, Oakland
357	Arthur C. Butcher	Sunnyvale
358	Drs. Wright & Wright	Theater Building, San José
359	Thomas Stephen Yauch	P. O. Box 316, Madera
360	T. B. Berry	San Francisco
361	Robert Oxnard	San Francisco
362	F. M. Isaac	304 North Irwin street, Hanford
363	W. A. Nolan	Fruitvale
364	Dr. F. C. E. Mattison	295 West California street, Pasadena
365	Alex. Schelling	705 Washington street, Santa Rosa
366	Charles Mifflin Hammond	Upper Lake
367	J. H. Henry	Alameda road, San José
368	A. Johnson	380 Vernon street, Oakland
369	George C. Schelling	405-407 Fourth street, Santa Rosa
370	George C. Schelling	405-407 Fourth street, Santa Rosa
371	George C. Schelling	405-407 Fourth street, Santa Rosa
372	Dr. J. W. Jesse	Santa Rosa
373	George M. Merriman	1620 Lafayette street, Alameda
374	Henry Ellery	Carpinteria
375	Frank E. Baker	231 Ellsworth avenue, San Mateo
376	Jno. L. Benepe, M.D.	San José
377	Chas. H. Hubbard	Newman
378	Jno. L. Benepe, M.D.	San José
379	F. A. Hunter	Agnews road, Santa Clara
380	Prescott Sawyer	Los Gatos
381	F. H. Bush	224-226 West Santa Clara street, San José
382	G. R. Bird	101 Ash avenue, San Francisco
383	W. K. Scott	1426 Union street, Alameda
384	Albert C. Meyer	P. O. Box 814, San Diego
385	Geo. H. McDonald	422 South Tenth street, San José
386	Harry J. Mortensen	1512 Park street, Alameda
387	W. H. Fletcher	312 West Lake avenue, Los Angeles
388	W. F. Chandler	Selma
389	C. J. Stovall	San Francisco
390	Holcomb, Breed & Bancroft	1060 Broadway, Oakland
391	S. P. Swearingen, M.D.	10 East Colorado street, Pasadena
392	Osen & Hunter	13-33 West St. John street, San José
393	J. Harry Lellie	Lodi
394	Robert Hall	108 Main street, San Francisco
395	R. A. Duzan	1312 Albina avenue, Berkeley
396	H. G. Sixth	1040 Sixth street, Chico
397	Oria I. Cheyney	U. S. Navy Yard, Mare Island
398	G. M. Freeman, M.D.	San Francisco
399	Lyman W. R. Cole	2700 Hyde street, San Francisco
400	C. N. Felton, Jr.	Menlo Park
401	William Watt Kerr	San Francisco
402	Coulson Poultry & St'k Co.	730 Main street, Petaluma
403	D. Hearfield	Petaluma avenue, San Rafael
404	Mobile Carriage Co.	Golden Gate avenue and Gough st., S. F.
405	Mobile Carriage Co.	Golden Gate avenue and Gough st., S. F.
406	Mobile Carriage Co.	Golden Gate avenue and Gough st., S. F.
407	Mobile Carriage Co.	Golden Gate avenue and Gough st., S. F.
408	Mobile Carriage Co.	Golden Gate avenue and Gough st., S. F.
409	Mobile Carriage Co.	Golden Gate avenue and Gough st., S. F.
410	Mobile Carriage Co.	Golden Gate avenue and Gough st., S. F.
411	Mobile Carriage Co.	Golden Gate avenue and Gough st., S. F.
412	Mobile Carriage Co.	Golden Gate avenue and Gough st., S. F.
413	Mobile Carriage Co.	Golden Gate avenue and Gough st., S. F.
414	Mobile Carriage Co.	Golden Gate avenue and Gough st., S. F.
415	A. H. Cass	338 W. Thirty-third street, Los Angeles
416	W. C. Waters	1946 California street, San Francisco
417	Mobile Carriage Co.	Golden Gate avenue and Gough st., S. F.
418	David A. Smith	360 N. First street, San José
419	Henry P. Barbour	501-3 O. T. Johnson Bldg., Los Angeles
420	J. C. Grider	1550 S. San Joaquin street, Stockton

St. Louis Automobiles

"RIGS THAT RUN"

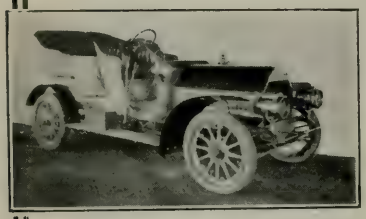

MODEL 19. 45-50 H. P.

Model 19, 45-50 Horse Power, 7 Passengers, 34 x 4½" Tires, Selective Type Transmission, Multiple Disc Clutch - - - **$3,150**

Model 18, 30-35 Horse Power, 5 Passengers, 32 x 4" Tires, Multiplex Disc Clutch - - **$2,650**

The "Maxwell"

"Perfectly Simple. Simply Perfect."

Model R, 2-Cylinder, 14-Horse Power Runabout, Shaft Drive, Engine up in front under the Hood, making all working parts accessible; single or divided seats - - - **$950**

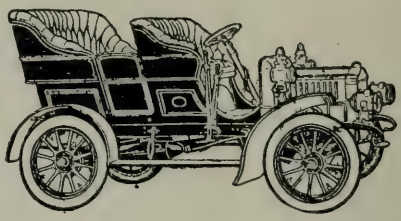

MODEL H, 20 Horse Power

Model H, 2-Cylinder, 20-Horse, Light Touring Car, 4 or 5 Passengers, Shaft Drive. Engine up in front under the Hood, making all parts accessible. Price: - - - - - - - - **$1,600**

Model M, 4-Cylinders 40-Horse Power, 5 Passengers. Price: - **$3,150**

ALL PRICES F. O. B., SAN FRANCISCO

Demonstrations by Appointment. **Deliveries Prompt.**

LINZ - SANBORN AUTO CO.

505 Golden Gate Avenue, San Francisco

421 Joseph Marsden ..... 349 Cherry street, San Francisco
422 Charles Howe Anderson, 46 Garfield street, Santa Cruz
423 James I. Bobst ..... 732 Brown street, Healdsburg
424 Andrew H. Hesse ..... Mount Eden
425 Cutting Fruit Packing Co. ..... San Francisco
426 J. R. Garrett Co. ..... Marysville
427 Harold J. Gage ..... 509 E. Main street, Stockton
428 Charlie E. V. Douillard ..... 20 E. Taylor street, Stockton
429 Edwin R. Harvey, M.D. ..... 108 Pine street, Long Beach
430 Moses A Gunst ..... Burlingame
431 Rudolph Spreckels ..... 421 Market street, San Francisco
432 Rudolph Spreckels ..... 421 Market street, San Francisco
433 Jos. E. Bluemlisch, M.D. ..... Main street, San Jacinto
434 A. E. House ..... Corner First and Maple sts., San José
435 A. E. House ..... Corner First and Maple sts., San José
436 Lorenzo W. Shiman ..... San Lorenzo
437 George Schönewald ..... St. Helena
438 N. E. Rice ..... 2539 Wilshire boulevard, Los Angeles
439 N. E. Rice ..... 2520 Wilshire boulevard, Los Angeles
440 Charles L. Pinney ..... 1355 Carroll avenue, Los Angeles
441 John A. Frazier ..... Fowler
442 San Diego Land Co. ..... 24th st. and 8th ave., National City
443 W. M. Varney ..... 203 West Seventh street, Long Beach
444 F. Nelson ..... 684 Second avenue, San Francisco
445 Jacob Bodd ..... 1328 Kansas street, San Francisco
446 J. W. Griffith ..... 741 Castro street, San Francisco
447 W. C. Hamerton ..... 1301 Waller street, San Francisco
448 Edw. O. Webb, Jr. ..... 867 Main street, Petaluma
449 M. E. Cutting ..... 1420 Harrison street, Oakland
450 J. F. Davies ..... 518 Eighteenth street, Oakland
451 F. K. Ledyard, D.D.S. ..... 53 South First street, San José
452 Warren W. Freeman ..... Fallon
453 H. E. Irish ..... 146 Poe avenue, Santa Cruz
454 Dr. J. T. Jones ..... Grass Valley
455 J. G. Langdon ..... Fort Miley, San Francisco
456 G. A. Lynch ..... 1878 Market street, San Francisco
457 W. B. Roberts ..... 1964 Grove street, Oakland
458 B. K. Sweetland ..... Lemoore
459 C. H. Wall ..... 120 Front street, San Francisco
460 H. A. Hedger ..... 1608 Golden Gate avenue, San Francisco
461 Hiram J. Russell ..... Main street, Vacaville
462 Charles Victor Randall ..... 301 West Santa Clara street, San José
463 Middleton Motor Car Co. ..... 116-118 East Third street, Los Angeles
464 Middleton Motor Car Co. ..... 116-118 East Third street, Los Angeles
465 Middleton Motor Car Co. ..... 116-118 East Third street, Los Angeles
466 Dr. E. C. Moore ..... 336 Hellman Blk., cor. Spring and Fourth streets, Los Angeles
467 Glen W. Hack ..... 2517 West Sixth street, Los Angeles
468 Glen W. Hack ..... 2517 West Sixth street, Los Angeles
469 A. E. Wiley ..... 2423 West Ninth street, Los Angeles
470 David L. Burke ..... 458 South Spring street, Los Angeles
471 C. L. Schaad ..... Williams
472 A. H. Cogswell ..... Kinsell avenue, Elmhurst
473 Willis Minium ..... 2200 Clinton avenue, Alameda
474 Jerome C. Ford ..... 836 Monterey street, Redlands
475 H. J. Huiskamp ..... Montecito
476 Philo S. Grant ..... St. Helena
477 A. P. Beck ..... 428 Main street, Watsonville
478 Ted Malone ..... 821 Fourth street, San Rafael
479 Dr. Harry L. Tevis ..... San Francisco
480 William Powers ..... San Francisco
481 W. E. Hawkins ..... Hollister
482 G. A. Martin ..... 204 North Third street, San José
483 George Albert Aldrich ..... 901 Golden Gate avenue, San Francisco
484 George Albert Aldrich ..... 901 Golden Gate avenue, San Francisco
485 Everett Pomeroy ..... 45 North Second street, San José
486 William H. Craig ..... Upland
487 Frank S. Craig ..... 521 Chestnut street, Long Beach
488 Dr. Redmond Payne ..... San Francisco
489 Joseph Mitchell ..... 986 Bellamy street, Santa Clara
490 R. T. Pierce ..... Santa Clara
491 Edward O. Webb, Jr. ..... 867 Main street, Petaluma
492 A. A. Meyer ..... 1349 Broderick street, San Francisco
493 G. R. Taylor ..... Fresno
494 G. R. Taylor ..... Fresno
495 W. H. Hannister ..... 1228 Ingraham street, Los Angeles
496 F. M. Cameron ..... 102 Bush street, Hanford
497 J. W. Hoag ..... 902 Douty street, Hanford
498 William Forsythe ..... Fresno
499 Willis Pike ..... Fresno
500 C. J. Daugherty ..... 60 Linden street, Long Beach
501 Geo. Brechtel ..... 628 Dairy avenue, Long Beach
502 E. G. Williams & Sons ..... Rural District Next 2, Stockton
503 F. M. Barnett ..... 907 N. Commerce street, Stockton
504 Wm. R. Fisher ..... 5 W. Oak street, Stockton
505 John S. Collins ..... 624 D street, Marysville
506 C. N. Whitmore ..... Ceres
507 Eugene Legallet ..... Fruitvale ave., near Blossom, Fruitvale
508 F. C. Hotaling ..... 429 Jackson street, San Francisco
509 Benj. Funcheon ..... Cor. Adams and 3d street, San Lorenzo
510 F. B. Hubbard ..... 29 W. Rose street, Stockton
511 J. W. Kinnear ..... 930 South Grant street, Stockton
512 Chas. D. Blaney ..... 12 North First street, San José
513 Chas. D. Blaney ..... 12 North First street, San José
514 E. B. Freeman ..... Cayucos
515 Pope-Toledo Touring Car C ..... Golden Gate avenue, San Francisco
516 E. B. Horsman ..... West Berkeley
517 A. H. Huntington ..... Watsonville
518 Geo. F. Allen ..... San Francisco
519 Los Angeles Automobile Co ..... 109 and 111 N. Main street, Los Angeles
520 Los Angeles Automobile Co ..... 109 and 111 N. Main street, Los Angeles
521 D. P. N. Little ..... 926 Francisco street, Los Angeles
522 Jacob Lippman ..... 816 W. Eighteenth street, Los Angeles
523 Jefferson M. Moore ..... Menlo Park
524 Lillian L. Moore ..... Menlo Park
525 Morton Motor Works ..... 31 South Third street, San José
526 A. J. Merle ..... 2163 Alameda avenue, Alameda
527 N. W. Myrick ..... 3d st. and Santa Fé ave., Los Angeles
528 John Martin ..... San Francisco
529 W. B. McDowell ..... R. F. D. No. 2, Stockton
530 Horace G. Miller ..... 1593 West Adams street, Los Angeles
531 J. R. Moodie ..... 1516 S. Flower street, Los Angeles
532 J. W. Morrison ..... 456 Grand View street, Los Angeles
533 G. K. McDonald ..... Cor. Hobson and First streets, San José
534 W. L. Patterson ..... San Francisco
535 W. L. Patterson ..... San Francisco
536 Park Automobile Co. ..... 1834 Haight street, San Francisco
537 Henry Huiette Hooper ..... 115 W. Philadelphia street, Whittier
538 Park Automobile Co. ..... 1834 Haight street, San Francisco
539 A. F. Underwood ..... Tres Pinos
540 Pioneer Investment & T.Co. ..... 555 S. Broadway street, Los Angeles
541 L. R. Payne ..... 15 Forth Camp street, Fresno
542 Park Automobile Co. ..... 1834 Haight street, San Francisco
543 William C. Ralston ..... Fruitvale ave. & Pleasant st., Fruitvale
544 A. W. Bessey ..... 517 Thirty-second street, Oakland
545 W. A. Avery ..... Hollywood, Los Angeles County
546 R. O. Allin ..... 932 Pacific avenue, Long Beach
547 Wolf Levy ..... Capay
548 Geo. W. Hawes ..... 108 Myrtle street, Santa Cruz
549 Edward E. Hahn ..... 454 S. Spring street, Los Angeles
550 California Fruit Canners As ..... San Francisco
551 Dr. John R. Haynes ..... 945 South Figueroa street, Los Angeles
552 R. P. Hillman ..... 1115 South Los Angeles st., Los Angeles
553 C. P. Hancock ..... Lemon st., bet. 13th and 14th, Riverside
554 A. Haas ..... 100 California street, San Francisco
555 Dr. A. P. Hamman ..... 38 Pine avenue, Long Beach
556 C. G. Williams ..... 427 West Seventh street, Los Angeles
557 Henry S. Williams ..... 837 South Broadway, Los Angeles
558 Waterman Bros. ..... 1222 I street, Fresno
559 Waterman Bros. ..... 1222 I street, Fresno
560 Waterman Bros. ..... 1222 I street, Fresno
561 Waterman Bros. ..... 1222 I street, Fresno
562 Waldo Auto Company ..... 952 South Broadway, Los Angeles
563 H. E. Williamson ..... 17 San Joaquin street, Stockton
564 Los Angeles Automobile Co ..... 109-111 North Main street, Los Angeles
565 Los Angeles Automobile Co ..... 109-111 North Main street, Los Angeles
566 Fred E. Shields ..... 815 Green street, Los Angeles
567 Willard H. Stinson ..... Westminster Hotel, Los Angeles
568 Lathrop Irving Scott ..... San Francisco
569 Owen Hubbard ..... Hollister
570 G. W. Young ..... 515 Third street, Napa
571 William P. Boland ..... 680 Carondelet street, Los Angeles
572 Ben Berry ..... Main street, Merced
573 Ed S. Brown ..... 120-122 West First street, Long Beach
574 Frederick L. Brown ..... 515 West California street, Pasadena
575 N. Bonillo ..... 2019 South Figueroa street, Los Angeles
576 George P. Beveridge ..... Patterson Block, Fresno
577 Hugh A. Bain ..... Olivewood ave., cor. North st., Riverside
578 Luther Burbank ..... 204 Santa Rosa avenue, Santa Rosa
579 J. O. Bradney ..... " San Francisco
580 R. M. Bowzer ..... 630 Pine avenue, Long Beach
581 Shirley D. Burris ..... 447 Beaver street, Santa Rosa
582 Charles G. Spreng ..... 639 West Lake avenue, Los Angeles
583 Joseph C. Specht ..... 141 W. Thirty-second street, Los Angeles
584 C. F. Stamps ..... 421 West Third street, Los Angeles
585 Mills & Shipley ..... 830 South Main street, Los Angeles
586 E. C. Shipley ..... 744 East Eighth street, Los Angeles
587 H. E. Shipley ..... 726 So. Los Angeles street, Los Angeles
588 Harold O. H. Shelley ..... Prospect road, Cupertino
589 E. F. Smith ..... 61 South Eleventh street, San José
590 J. W. Wood, M.D. ..... 38 Pine avenue, Long Beach
591 H. B. Wagoner ..... Livermore
592 John B. Wallace ..... 1260 St. Charles street, Alameda
593 C. H. Whitman ..... 960 Steiner street, San Francisco
594 J. A. Rosesteel ..... 649 South Broadway, Los Angeles
595 Geo. B. Roop ..... 288 South Market street, San José
596 Tina Reedal ..... 1505 Vermont avenue, Los Angeles
597 Oliver S. Roland ..... Pleasanton
598 J. A. Rosesteel ..... 649 South Broadway, Los Angeles
599 J. A. Rosesteel ..... 649 South Broadway, Los Angeles
600 J. A. Rosesteel ..... 649 South Broadway, Los Angeles
601 E. P. Thom ..... 709 Grant Building, Los Angeles
602 John O. Tucker ..... 1247 Liberty street, Santa Clara
603 Chas. F. Turner ..... 510 Douglas Building, Los Angeles
604 Y. R. Townsend ..... 504 Cedar street, Long Beach
605 Frank A. Jay ..... 825 West Eighteenth street, Los Angeles
606 Mrs. John H. Jones ..... 258 East Adams street, Los Angeles
607 W. E. Journeay ..... New Hope
608 W. Harriman Jones ..... 131 Pine avenue, Long Beach
609 Geo. B. Ellis ..... 306 O. T. Johnson Building, Los Angeles
610 Charles Elsey ..... 653 Eleventh street, Oakland
611 R. E. Gearing ..... Lemoore
612 Geo. F. Cowell ..... Modesto
613 John M. Durand ..... 275 Arlington drive, Pasadena
614 George Douglas ..... 1086 Alameda street, San José
615 J. B. Duke ..... West Lake Hotel, Los Angeles
616 J. L. Davison ..... 610 South Second street, San José
617 E. H. Dodge ..... 2001 Alameda avenue, Alameda
618 John M. Gilbert ..... Hotel Angelus, Los Angeles
619 Frank A. Garbutt ..... 812 H. W. Hellman Bldg., Los Angeles
620 Frank A. Garbutt ..... 812 H. W. Hellman Bldg., Los Angeles
621 Frank A. Garbutt ..... 812 H. W. Hellman Bldg., Los Angeles
622 Henry H. Keeling ..... 2258 Mission street, San Francisco
623 Varney & Green ..... San Francisco
624 Varney & Green ..... San Francisco
625 W. W. Van Arsdale ..... 2401 Scott street, San Francisco
626 Ralph T. Vining ..... 1545 Hoover street, Los Angeles
627 Cora H. Nicholson ..... 1986 Webster street, Oakland
628 Walter L. Newton ..... 1015 State street, Santa Barbara
629 Phineas Newmark ..... 219 North Los Angeles street, Los Angeles
630 James Ogden ..... Button Willow
631 Edmund P. Ames ..... 327 Huntington Building, Los Angeles
632 A. B. Austin, D.D.S. ..... 38 Pine avenue, Long Beach
633 J. W. Cline ..... 527A Fourth street, Santa Rosa
634 M. W. Connor ..... 120 South Grand avenue, Los Angeles
635 John Conant ..... 1055 Broadway, Oakland
636 Frank A. Crowe ..... 205 West Third street, Long Beach
637 E. J. Caldwell, M.D. ..... Rio Vista
638 A. L. Chorley ..... 151 North Los Angeles street, Los Angeles
639 H. V. Carter ..... 536 South Spring street, Los Angeles
640 A. F. Cochran & J. H. Coc ..... Sausalito
641 J. F. Pieper ..... San Francisco
642 John W. McAlester ..... Los Angeles
643 Geo. W. Tillapaugh ..... Upland
644 William F. Shields ..... 705 Pine avenue, Long Beach
645 Harry C. Kennedy ..... Eighteenth street, Upland
646 J. E. Shrewsbury ..... 16 Pine avenue, Long Beach
647 D. M. Lee ..... 1032 South Main street, Los Angeles
648 William W. Hall ..... Hickman
649 John C. Borden ..... Selma
650 E. B. Cooke ..... 1302 Jackson street, Oakland
651 Robert S. Knight ..... 122 Tenth street, Oakland
652 George H. Schneider ..... 1121 San Pedro street, Los Angeles
653 Dr. George F. Burton ..... 1038 West Seventeenth st., Los Angeles
654 Dr. Emil Steitzner ..... San Francisco
655 Dr. Conrad Weil ..... 2125 Bush street, San Francisco
656 C. F. Taggart, M.D. ..... Douglas Building, Los Angeles
657 Wylie M. Giffen ..... Fowler
658 C. Bachtold ..... Selma
659 William H. Taylor ..... 1253 Castro street, Oakland
660 H. B. Taylor ..... 704 Eighth street, Oakland
661 A. H. Marten ..... 293 South Second street, San José
662 Lucile Kooser ..... 446 South Second street, San José
663 J. Henry Barbat ..... San Francisco

COMPOUND AND DRAGON
AUTOMOBILES
D'Arcy, Scott & Co.

Pacific Coast Distributers

Ask for Demonstration

524 Golden Gate Ave., San Francisco, Cal.

The *Mitchell*

MOTOR CARS

RUNABOUT $1150 18 H. P., 90 inch Wheelbase, 30x3 1-2 inch Tires.

TOURING CAR $2150 35 H. P., 108 inch Wheelbase, 32x4 inch Tires.

OSEN & HUNTER AUTO CO.

407 Golden Gate Ave., San Francisco **50 W. St. John St., San Jose**

THE TAILORS
McMahon-Keyer & Stiegeler Bros, Inc.

Fall and Winter Styles in Suitings, Overcoatings and Trouserings. The largest and most complete assortment of confined woolens in this city. Dressers wishing to wear Perfectly Tailored and Well Draped Garments at Moderate Prices will receive entire satisfaction in our establishments.

Main Store, 892-894 Van Ness Ave., at Ellis ***Branch, 1711 Fillmore St., at O'Farrell***

664	T. H. Webster	381 Summit avenue, Pasadena
665	Middleton Motor Car Co.	606 Van Ness avenue, San Francisco
666	E. R. Feuerborn	688 Carondolet street, Los Angeles
667	Middleton Motor Car Co.	Van Ness avenue, San Francisco
668	Middleton Motor Car Co.	Van Ness avenue, San Francisco
669	Middleton Motor Car Co.	Van Ness avenue, San Francisco
670	Perry H. Anseon	1357 Twenty-fourth avenue, Oakland
671	C. C. Hackett	115 Randolph street, Napa
672	R. Brent Mitchell	2111 Pacific avenue, San Francisco
673	Walter L. Chappell	Selma
674	William H. Brailford	Box 167, Hanford
675	S. E. Slade	San Francisco
676	Mrs. E. A. May	1719 Pacific avenue, San Francisco
677	M. O. Randall	180 South Madison avenue, Pasadena
678	Arthur L. Hawes	514 Laughlin Building, Los Angeles
679	Valentine Peyton	857 West Lake avenue, Los Angeles
680	D. J. Chapman	1021 Ninth avenue, East Oakland
681	Pioneer Motor Company	420–422 South Hill street, Los Angeles
682	J. H. McDonell	227 East Thirtieth street, Los Angeles
683	Henry F. Sieber	B street, Marysville
684	Clara P. Hoffman	Byron
685	Auto Vehicle Company	Cor. Tenth and Main sts., Los Angeles
686	Auto Vehicle Company	Cor. Tenth and Main sts., Los Angeles
687	Auto Vehicle Company	Cor. Tenth and Main sts., Los Angeles
688	Dr. Lee C. Deming	99 North Euclid avenue, Pasadena
689	Mrs. M. C. Harris	1870 Page street, San Francisco
690	Auto Vehicle Company	Cor. Tenth and Main sts., Los Angeles
691	William W. Westoyer	2153 San José avenue, Alameda
692	Herschel T. Mason	Lodi
693	Charles Kuhn	Hotel Vendome, San José
694	F. A. McCan, D.D.S.	903 North San Joaquin street, Stockton
695	Pratt-Low Preserving Co	Santa Clara
696	James S. Brown	San Francisco
697	H. W. Cochran	1221 West Adams street, Los Angeles
698	H. M. Black	89 Mary street, Pasadena
699	Frank L. Wingard	139 Linden avenue, Long Beach
700	L. B. Harvey	2528 J street, Sacramento
701	F. E. Barnard	Cor. Main & Fir sts., San Buenaventura
702	Riley Darnell	243 South Spring street, Los Angeles
703	Riley Darnell	243 South Spring street, Los Angeles
704	W. E. Knowles	2521 Durant avenue, Berkeley
705	Herbert Francis Moullin	Willow street, San José
706	W. A. Starr	First and Townsend sts., San Francisco
707	J. W. Watters	284 Broadway, Santa Cruz
708	J. R. Konotsky	357 Elsie street, San Francisco
709	L. H. Fitch	Colusa
710	B. F. Hoffman	Byron
711	S. E. Railsback	Hanford
712	W. Y. Buckner	Hanford
713	W. Y. Buckner	Hanford
714	W. W. Eden	1459 K street, Fresno
715	Wm. G. Kerckhoff	1007 West Adams street, Los Angeles
716	Wm. G. Kerckhoff	1007 West Adams street, Los Angeles
717	Sara C. Stranahan	1187 West Seventh street, Riverside
718	L. T. Mason	Lodi
719	J. L. Lane	2621 Van Buren place, Los Angeles
720	W. G. Nevin	700 Garland avenue, Los Angeles
721	Albert Harris	1889 Market street, Santa Clara
722	Lewis Lee, M.D.	Crescent Mills
723	F. C. Franck	1157 Washington street, Santa Clara
724	S. D. Graves	605 Atlantic street, Long Beach
725	Thos. J. Rea	The Lynhurst, Eighth st., Los Angeles
726	Schilling Notion Company	410–412 S. Los Angeles st., Los Angeles
727	Axelson Bros.	1406 San Fernando street, Los Angeles
728	E. Knickerbocker	404 North First street, San José
729	A. W. McPherson	128 Third street, Santa Monica
730	U. G. Harlan	Hollister
731	Geo. T. Meeker	Hollister
732	D. W. Pell	3309 South Grand avenue, Los Angeles
733	Helen T. Longstreth	1682 West Twenty-third st., Los Angeles
734	E. Y. Perkins	611 Ruth avenue, Los Angeles
735	E. E. Hendrick	Glenwood Hotel, Riverside
736	E. O. Miller	427 American avenue, Long Beach
737	Otto G. Wilhelm	Concord street, Palms
738	Stafford W. Bixby	949 Lake street, Los Angeles
739	The J. K. Armsby Co	Arnuma
740	Wm. B. Horner	4251 San Pedro street, Los Angeles
741	Edward Cowan	1379 Wilson street, Los Angeles
742	Harry J. Gavin	333 South Main street, Los Angeles
743	Voris L. Newsbetter	333 South Main street, Los Angeles
744	Otto Von Poser	2905 Roxbury street, Los Angeles
745	S. B. Price	Monrovia
746	L. B. Goodrich	324 Eighth street, Santa Monica
747	Percy H. Clark	2639 Van Buren place, Los Angeles
748	J. E. S. Heath	South Fair Oaks avenue and Alhambra road, South Pasadena
749	Benjamin C. Brown	129 North El Molino avenue, Pasadena
750	Isidore Merle	2167 Alameda avenue, Alameda
751	N. H. Chamberlain	Union Savings Bank Building, Oakland
752	Anson Hilton	San Francisco
753	E. V. Smith	San Francisco
754	Oscar T. Luning	3855 Telegraph avenue, Oakland
755	Christopher Sheppard	Cor. Euclid avenue & C street, Ontario
756	F. A. Parker	505 Chestnut street, Long Beach
757	Dr. O. V. Sessions	502 Bryson Block, Los Angeles
758	Fred E. Munsey	406 South Broadway, Los Angeles
759	J. F. Brossart	2621 Pasadena avenue, Los Angeles
760	H. A. Irish	188 N. Daly street, Los Angeles
761	J. S. King	1136½ W. Tenth street, Los Angeles
762	Hollie Automobile & Mfg. C	San Francisco
763	S. H. Chase, Jr.	South Twelfth street, San José
764	J. K. Armsby Co.—E. N. R Manager	Box 453, 169 S. Thirteenth St., San José
765	Chas. F. Crothers	97 South Twelfth street, San José
766	George Monroe Bobst	815 Healdsburg avenue, Santa Rosa
767	William H. Button	815 Healdsburg avenue, Santa Rosa
768	Sunset Automobile Co.	San Francisco
769	Harrison M. Zier	223 North El Molino avenue, Pasadena
770	Chas. E. Anthony	415 South Hill street, Los Angeles
771	Earle C. Anthony	2631 Menlo avenue, Los Angeles
772	Mrs. C. E. Anthony	2631 Menlo avenue, Los Angeles
773	Raphael Zelinsky	1751 Post street, San Francisco
774	J. S. Craig	458 First street, Woodland
775	Water Department of Los A	440 South Hill street, Los Angeles
776	Water Department of Los A	440 South Hill street, Los Angeles
777	James D. O'Kane	131 Haight street, San Francisco
778	C. S. Byington	950 San Pasqual street, Pasadena
779	L. L. Covy	1028 S street, Fresno
780	William J. Sherriff	1032 W. Washington street, Los Angeles
781	Miss C. L. Knoll	177 East Tenth street, Riverside
782	E. J. Knoll	177 East Tenth street, Riverside
783	Charlie Knoll	177 East Tenth street, Riverside
784	Leavitt & Bill	San Francisco
785	J. W. Leavitt	San Francisco
786	J. S. Williams	44 Lake House avenue, San José
787	J. W. Stackhouse	477 North Third street, San José
788	H. P. Nielson	2254 Santa Clara street, Alameda
789	Ansel C. Hulbert	220 Fourth street, Santa Rosa
790	S. H. Hine	Grand Island
791	Lynn H. Case	340 Third street, Santa Monica
792	H. H. Custead	Whittier
793	Ross R. Fowler	17 Chester place, Los Angeles
794	James D. Wilder	Tustin
795	Walter S. Martin	San Francisco
796	Titus Duncan	1613 Chapala street, Santa Barbara
797	Titus Duncan	1613 Chapala street, Santa Barbara
798	Francis E. Lane	32 West Weber avenue, Stockton
799	Dr. J. F. Lilley	519 Twenty-seventh street, Oakland
800	A. F. Coffin and E. M.	255 Perry street, Oakland
801	Hugh H. Owens	San Francisco
802	C. W. Buchanan	67 N. Hudson avenue, Pasadena
803	Sophia Mackenzie	687 North Raymond avenue, Pasadena
804	J. S. Coffman	222 N. El Moleno street, Pasadena
805	W. A. Platt	Castro street, Mountain View
806	W. H. Humphrey	P. O. Drawer 301, Stockton
807	Deming Jarves	"The Breakers," Santa Barbara
808	Deming Jarves	"The Breakers," Santa Barbara
809	A. J. Featherstone	Monrovia
810	Edw. Alders	Farmington
811	C. W. Logan	1042 E. Oak street, Stockton
812	Chauncey H. Toal	1729 S. Hunter street, Stockton
813	W. H. Neiswender	418 Park View avenue, Los Angeles
814	W. W. Hoag	42 Steiner street, San Francisco
815	E. S. Robinson	1614 Oxford avenue, Los Angeles
816	Benj. Harwood	216 W. Twenty-first street, Los Angeles
817	D. L. Llewellyn	1935 South Figueroa street, Los Angeles
818	Clark L. McCartney	136 Pine avenue, Long Beach
819	C. H. Daggett	1417 Kellam avenue, Los Angeles
820	A. P. Wilson	1824 Central avenue, Los Angeles
821	E. O. Hay, M.D.	315 North Vignes street, Los Angeles
822	C. H. Daggett	1417 Kellam avenue, Los Angeles
823	R. Wright	128 Carr street, Los Angeles
824	Chas. F. Fletter	857 Sutter street, San Francisco
825	J. L. Swank	Colusa
826	Clarence V. Greenamyer	1826 Downey avenue, Los Angeles
827	S. Horowitz	San Francisco
828	C. L. Ortman	902 N. Hunter street, Stockton
829	Francis I. Hodgkins	1244 North Hunter street, Stockton
830	Philip Hayes	Cupertino
831	Burdon Gaylord	1002 Braly Bldg., Spring st., Los Angeles
832	Ernest Otto Born	508 J street, Sacramento
833	Dr. R. L. Stine	106–107 Stimson Building, Los Angeles
834	C. A. Towne	1130 E. Lafayette street, Stockton
835	Wm. F. Bogart	S.F
836	C. B. Shaver	Forsythe Building, Fresno
837	A. Hall	1154 I street, Fresno
838	S. S. Shepard	1043 West Sixth street, Los Angeles
839	John C. Austin	447 Grand West street, Los Angeles
840	Wm. S. White	765 College street, Los Angeles
841	D. E. Spangler & A. F.	1525 Manhattan place, Los Angeles
842	Charles W. Gupther	657 Burlington avenue, Los Angeles
843	C. J. Heeseman	1062 First avenue, East Oakland
844	Ernest Lilienthal	3176 Twenty-first street, San Francisco
845	Henry Lilienthal	3176 Twenty-first street, San Francisco
846	Elmer E. Kelly, M.D.	San Francisco
847	Dr. B. L. Wolfe	508 W. Eighteenth street, Los Angeles
848	Mrs. W. S. Morrison	463 South Second street, San José
849	John Breuner	San Francisco
850	R. W. Eaton	Watsonville
851	R. W. Eaton	Watsonville
852	Julius H. Martin	1214 Magnolia avenue, Los Angeles
853	B. G. Foster	1127 East Twenty-second st., Los Angeles
854	Troy Laundry Company	Fourteenth and Main sts., Los Angeles
855	John Llewellyn	226 West Adams street, Los Angeles
856	Waller Taylor	231 West Thirty-first street, Los Angeles
857	G. W. Saurret	1427 Wright street, Los Angeles
858	E. Allen Test	235 Third street, Santa Monica
859	Harry Baxter	670 Ninth street, Riverside
860	Sterling Postley	San Francisco
861	C. L. Crellin	Pleasanton
862	Henry L. Miller	1093 West Seventh street, Riverside
863	W. B. Stephens	1428 Oak street, Alameda
864	C. Stiles	901 Sixth street, Petaluma
865	T. J. Williams	1114 South Grand avenue, Los Angeles
866	H. O. Harrison	118 East Ninth street, Los Angeles
867	H. O. Harrison	118 East Ninth street, Los Angeles
868	C. H. Morrell	San Francisco
869	Geo. A. Hawkins	Redley
870	W. McHenry	Modesto
871	W. S. Marshall	335 Glenn avenue, Fresno
872	Benj. Holt	Stockton
873	The Holt Manufacturing C	Stockton
874	D. N. Gilmore	Stockton
875	The Holt Manufacturing C	Stockton
876	O. E. Hazard	689 South Sixth street, San José
877	Mrs. H. T. Kendall	1199 South Orange Grove ave., Pasadena
878	Joseph C. Smith	Chico
879	John R. Graves	Chico
880	W. K. Cowan	830–834 South Broadway, Los Angeles
881	W. K. Cowan	830–834 South Broadway, Los Angeles
882	W. K. Cowan	830–834 South Broadway, Los Angeles
883	Frank M. Boswell	669 South Bonnie Brae st., Los Angeles
884	T. Morehouse	1151 South Hope street, Los Angeles
885	Mrs. John Chopius, Jr.	728 College avenue, Santa Rosa
886	J. M. Holden, M.D.	231 East First street, Long Beach
887	H. W. Heimer	23 South Raymond avenue, Pasadena
888	F. E. Williams	677 Galena avenue, Pasadena
889	W. G. Sylvester	2957 Brighton avenue, Los Angeles
890	Roydon Vosburg	1012 Bonnie Brae street, Los Angeles
891	J. A. Culbertson	235 North Grand avenue, Pasadena
892	J. A. Culbertson	235 North Grand avenue, Pasadena
893	J. W. Cowan	929 West Forty-first street, Los Angeles
894	W. K. Cowan	830–834 South Broadway, Los Angeles
895	M. W. Ward, M.D.	436 Elm street, Woodland
896	Joseph Craig	520 Cross street, Woodland
897	M. P. Green	150 South Madison avenue, Pasadena
898	Hoell Tyler	112 Cajon street, Redlands
899	B. Brandon	San Francisco
900	F. W. Cook	4022 Central avenue, Los Angeles
901	Frank E. Prior	502 South Spring street, Los Angeles
902	Western Motor Car Co	415 South Hill street, Los Angeles
903	Western Motor Car Co	415 South Hill street, Los Angeles

R. J. WATERS & CO.

COMMERCIAL
PHOTOGRAPHERS

***Photographs** of San Francisco before and after the great fire*

Telephone Franklin 1909

849 Ellis Street **Bet. Van Ness and Polk**

SAN FRANCISCO

Everybody knows that

ASTI TIPO CHIANTI

is

California's Choicest Product

Try a bottle with your meal

Produced by the **Italian-Swiss Colony** at their famous vineyards at

ASTI, SONOMA COUNTY, CAL.

SAN FRANCISCO OFFICE

Cor. Greenwich & Battery Sts.

H. BETTE

LADIES' TAILOR.

1163 ELLIS STREET, SAN FRANCISCO, CAL. Telephone West 6312

Formerly at 424 Sutter St.

904 Western Motor Car Co 415 South Hill street, Los Angeles
905 L. Patterson Hotel Lankershim, Los Angeles
906 Western Motor Car Co 415 South Hill street, Los Angeles
907 Western Motor Car Co 415 South Hill street, Los Angeles
908 Western Motor Car Co 415 South Hill street, Los Angeles
909 Western Motor Car Co 415 South Hill street, Los Angeles
910 M. J. Tanney, Gen. Mgr. Hazard Rubber Works Co San Francisco
911 Dr. Everett A. MacDonald 107 Cajon street, Redlands
912 Phil T. Langenour Grafton
913 Ed H. Burnett 214 Main street, Woodland
914 A. N. Hawkins 453 Cemetery street, Woodland
915 Holle Automobile and Mfg San Francisco
916 Holle Automobile and Mfg San Francisco
917 A. W. Simpson 41 East Oak street, Stockton
918 Geo. C. Johnson 1009 North Main street, Los Angeles
919 Edwin S. Rowley 2621 Menlo avenue, Los Angeles
920 E. B. King Bakersfield
921 W. W. Beckett 748 Ottawa street, Los Angeles
922 R. C. Dundas 2615 Downey avenue, Los Angeles
923 J. D. Davidson Forsythe Building, Fresno
924 W. J. Baker Fresno
925 John C. Nourse Fresno
926 F. K. Ainsworth S. F.
927 Robert Atkinson 712 South Broadway, Los Angeles
928 Mrs. Mary Armstrong Lankershim Hotel, Los Angeles
929 Wm. M. Boyle 1633 West Twenty-fifth st., Los Angeles
930 J. Compton 59 Dayton street, Pasadena
931 F. E. Browne 3219 South Figueroa street, Los Angeles
932 T. A. Burrows 939 West Washington street, Los Angeles
933 Harold S. Cook Rural No. 1, Santa Barbara
934 Jake Korn 322 West Fourth street, Los Angeles
935 George W. Vosburg 1242 West Lake avenue, Los Angeles
936 Mrs. M. A. Bostwick 422 West Adams street, Los Angeles
937 Arthur W. Kinney 1401 Alvarado terrace, Los Angeles
938 Geo. Wilson King 10 St. James Park, Los Angeles
939 J. Walter Collinge 605-606 Eighth street, Riverside
940 Oscar J. Kendall, M.D. Glenwood Block, Riverside
941 C. W. Dibble 1091 Jefferson street, Santa Clara
942 Louise Clawson 2703 Kenwood avenue, Los Angeles
943 H. H. Eddy S. B. Co. National Bank, Santa Barbara
944 Wm. S. Redington 1901 Santa Barbara street, Santa Barbara
945 Harold Sidelotham Laguna street, Santa Barbara
946 Mrs. Harold Sidelotham Laguna street, Santa Barbara
947 John P. Redington 1901 Santa Barbara street, Santa Barbara
948 Morris-Thurston Company 47 East Colorado street, Pasadena
949 Peveril Meigs 1709 Santa Barbara street, Santa Barbara
950 Mrs. Pearl Haas Martin 421 North Stanislaus street, Stockton
951 James N. Kilgore Lodi
952 C. Rossi 1304 North San Joaquin street, Stockton
953 S. F. Ruff 1321 North Center street, Stockton
954 Mercantile Fire Dispatch 333 South Main street, Los Angeles
955 L. M. Childers 1230 Santa Barbara st., Santa Barbara
956 W. B. Julian 436 West Fourth street, Long Beach
957 J. M. Brennan 408 North Soto street, Los Angeles
958 S. F. Priestley, M.D. Cor. Sutter and Market streets, Stockton
959 Hugh McFarland 1147 West 28th street, Los Angeles
960 Henry Menderson 405 Center street, South Pasadena
961 A. M. Edelman 233 South Broadway, Los Angeles
962 Stewart E. Malloch Arlington Heights, Riverside
963 H. L. Monlux 244 North Union avenue, Los Angeles
964 R. A. Rowan Hellman Building, Los Angeles
965 Clarence W. Keller 415 South Hill street, Los Angeles
966 Harriet N. Dimond (Mrs E R. Dimond) 2204 Pacific avenue, San Francisco
967 S. G. Little Dixon
968 A. P. Johnson, Jr. 380 Palm avenue, Riverside
969 A. N. Davidson 206 Mercantile place, Los Angeles
970 O. C. Darling, M.D. 698 Fourteenth street, Riverside
971 Dr. L. A. Perce Bank Building, Long Beach
972 W. B. Palmer 416 East Third street, Los Angeles
973 H. R. Peacock 1821 Eighteenth street, Bakersfield
974 John L. Vidler 917 East Seventh street, Los Angeles
975 Arthur Allen 2900 Bush street, San Francisco
976 C. O. Bocks Cupertino
977 L. F. Breidenbach 330 South San Joaquin street, Stockton
978 F. Niemann 1354 Union avenue, Los Angeles
979 F. Niemann 1354 Union avenue, Los Angeles
980 C. W. Bunnell 1049 Elden avenue, Los Angeles
981 H. L. Alexander 1312 West Ninth street, Los Angeles
982 Chanslor & Lyon Motor S 930 South Main street, Los Angeles
983 A. G. Ehmann 461 N street, Fresno
984 A. C. Brouse 106 Belmont avenue, Los Angeles
985 Andrew S. Allen 214 South Lake avenue, Pasadena
986 Leo V. Korbel 1353 Harrison street, San Francisco
987 G. E. Bailey 1115 West Tenth street, Los Angeles
988 H. W. Clark Live Oak
989 George H. Curtis 249 Marengo place, Pasadena
990 W. F. Castle 745 West San Salvador street, San José
991 C. M. Jaques 325 East Colorado street, Pasadena
992 Claude M. Gill 1119 East Main street, Stockton
993 Wm. Gregory 602 North Main street, Los Angeles
994 C. M. Fullmann 729 North Lincoln street, Stockton
995 Chas. A. Goodale 127 Catalina avenue, Pasadena
996 White Garage 712 South Broadway, Los Angeles
997 Joseph F. Lynch 427 East Main street, Stockton
998 B. B. Young 802 West Seventh street, Los Angeles
999 Frank A. Guernsey 12 West Weber avenue, Stockton
1000 Dr. J. William Laird 801 East Colorado street, Pasadena
1001 Jesse Poundstone Grimes
1002 N. F. Laurence 473 N. Euclid avenue, Pasadena
1003 John W. Harshbarger 345 Magnolia street, Long Beach
1004 George W. Humphrey 518 Thirteenth street, Oakland
1005 F. C. Hilton Los Alamos
1006 C. B. Humphrey 1316 First street, San Diego
1007 William W. Hitchcock 2700 South Grand avenue, Los Angeles
1008 Edward Hoover 24 Jerome street, San José
1009 C. L. Hayden 830 S. Broadway, Los Angeles
1010 H. C. Hansel 425 N. San Joaquin street, Stockton
1011 J. F. Heartwell 407 Cedar avenue, Long Beach
1012 James H. Hough 10 E. Park street, Stockton
1013 L. E. Thompson 1204 W. Thirtieth street, Los Angeles
1014 Ed. Trinkkeller 1720 South Main street, Los Angeles
1015 Geo. W. Tatterson 546 W. Sonora street, Stockton
1016 Otto Thum 1803 Markham street, Pasadena
1017 Wm. Lette Oliver San Francisco
1018 Wm. Lette Oliver San Francisco
1019 Dr. R. W. O'Bannon Hollister
1020 Francis O. Yost 2831 Downey avenue, Los Angeles
1021 Francis O. Yost 2831 Downey avenue, Los Angeles
1022 S. H. Tolhurst 1210 W. Adams street Los Angeles
1023 The Emporium San Francisco
1024 Philo L. Lindley 700 Hellman Building, Los Ang.
1025 E. J. Starr 225 E. First street, Long Beach
1026 Dudley Smith 1111 Washington street, Oakland
1027 William A. Shaw 325 East Colorado street, Pasadena
1028 W. W. Seaman 481 Lincoln avenue, Pasadena
1029 S. S. Salisbury 1000 W. Seventh street, Los Angeles
1030 William Brewster Sawyer 202 E. Seventh street, Riverside
1031 S. L. Thrift 420 E. Channel street, Stockton
1032 White Garage 712 South Broadway, Los Angeles
1033 White Garage 712 South Broadway, Los Angeles
1034 White Garage 712 South Broadway, Los Angeles
1035 White Garage 712 South Broadway, Los Angeles
1036 Edw. H. Gill 1314 South Broadway, Los Angeles
1037 Leigh D. Guyer Altadena
1038 Arthur M. Goodhue 534 Chestnut street, Long Beach
1039 William M. Garland 815 West Adams street, Los Angeles
1040 Wm. H. Allen, Jr. 829 S. Bonnie Brae street, Los Angeles
1041 O. W. Stevens White road, San José, R. F. D. No. 5
1042 W. A. Strong 122 West Third street, Los Angeles
1043 H. P. Plummer 2480 Union street, San Francisco
1044 H. W. Lewis 203 Bryson Building, Los Angeles
1045 John Anderson San Juan
1046 Edith Schmitz (Miss) 4016 Eighteenth street, San Francisco
1047 William Edwards, M.D. San Francisco
1048 John Q. Tufts 318 West Thirty-third street, Los Angeles
1049 L. O. Johnson Escondido
1050 Wm. A. Gerow Hanford
1051 W. T. Harrington 40 North Glick avenue, East Pasadena
1052 S. S. Johnston Seventh st. and E ave., National City
1053 W. F. Botsford 1213 Orange street, Los Angeles
1054 Dr. Edward W. Westphal San Francisco
1055 The George Stierlen Compa 712 Haight street, San Francisco
1056 M. Girard San Francisco
1057 George N. Herbert 303 South Ninth street, San José
1058 F. A. Bennett 355 Tenth street, Oakland
1059 W. H. Mac North street, Stockton
1060 W. O. Truax 247 Third street, Santa Monica
1061 Dr. Paul Lanz 1068 Third avenue, Oakland
1062 S. M. Tool Napa
1063 Mrs. Maud Lee Flood Menlo Park
1064 Ed. R. Maier 440 Aliso street, Los Angeles
1065 A. C. Stewart 632 Lucas avenue, Los Angeles
1066 Fresno Canal & Irrigation C 1011 J street, Fresno
1067 Central Auto & Garage C W. E. Hall, President 1216 S street, Fresno
1068 W. W. Head 516 Broadway, Chico
1069 E. H. Norman 3665 Nineteenth street, San Francisco
1070 R. V. Day 2721 Portland street, Los Angeles
1071 A. F. George 1201 West Seventh street, Los Angeles
1072 G. A. Hancock 683 Carondelet street, Los Angeles
1073 Elmer E. Cole 680 Rampart street, Los Angeles
1074 G. A. Hancock 683 Carondelet street, Los Angeles
1075 Thayer Decorating Co. 430 South Hill street, Los Angeles
1076 George Keating 718 West Adams street, Los Angeles
1077 Major H. B. Russell 376 Wilcox Building, Los Angeles
1078 Dr. Guy Cochran 234 Loma drive, Los Angeles
1079 Gail B. Johnson 345 West Lake avenue, Los Angeles
1080 A. R. Maines 824 South Broadway, Los Angeles
1081 John S. Underwood 120 West Seventeenth street, Los Angeles
1082 Geo. D. Pessell 2130 Santee street, Los Angeles
1083 A. Fransen 1311 South Los Angeles st., Los Angeles
1084 Wm. O. Edmands Upper Lake
1085 William H. Wright Hotel Ramona, San Luis Obispo
1086 William H. Wright Hotel Ramona, San Luis Obispo
1087 Daisy Belle Earnhart 940 North Hunter street, Stockton
1088 A. T. Roberts P. O. Box 1024, Los Angeles
1089 D. P. Heap, Brig.-Gen. U. S 356 West California street, Pasadena
1090 Edward T. Ketcham Santa Maria
1091 E. D. N. Lehe Dixon
1092 A. F. Fagler Santa Maria
1093 Deane Laughlin Santa Maria
1094 Walter R. Robb 935 J street, Fresno
1095 A. B. Ward 1427 L street, Fresno
1096 J. B. Oatman 191 Whittier place, Riverside
1097 Los Angeles Storage, Com sion & Lumber Co. 345 East Second street, Los Angeles
1098 Andrew N. Jung 345 East Second street, Los Angeles
1099 L. V. Brown Russell street, Riverside
1100 Ralph Kern Nord
1101 Henry G. Hawes R. F. D. No. 1, Santa Barbara
1102 Santa Barb. Sporting G Co 722 State street, Santa Barbara
1103 Santa Barb. Sporting G Co 722 State street, Santa Barbara
1104 Santa Barb. Sporting G Co 722 State street, Santa Barbara
1105 Santa Barb. Sporting G Co 722 State street, Santa Barbara
1106 W. W. Bottimore Conley
1107 D. Ormand 1130 Orange street, Riverside
1108 A. R. Evans Covina
1109 T. E. Finch Covina
1110 Geo. E. Anderson Covina
1111 H. M. Bruser Covina
1112 W. H. Collins Covina
1113 D. A. Stapler, M.D. San Francisco
1114 Geo. Vrang, Jr. 15 Bay View street, San Rafael
1115 W. C. Reid Madera
1116 A. L. Speegle Madera
1117 George Whittell San Francisco
1118 George Whittell San Francisco
1119 Henry Heim 1426 Park street, Alameda
1120 W. B. Glidden San Francisco
1121 L. M. MacDermot 1407 Eighth street, Oakland
1122 Lud Saeger 1029 Arapahoe street, Los Angeles
1123 T. P. Izard, Jr. P. O. Box 1512, Santa Barbara
1124 T. P. Izard, Jr. P. O. Box 1512, Santa Barbara
1125 T. P. Izard P. O. Box 1512, Santa Barbara
1126 T. P. Izard P. O. Box 1512, Santa Barbara
1127 Roy H. Nutting Rural No. 2, Santa Barbara
1128 Roy H. Nutting Rural No. 2, Santa Barbara
1129 Mrs. Mabel Brentner 18 East Solo street, Santa Barbara
1130 Stuart Darling Summerland
1131 Frank E Smith 418 Eugenia avenue, San Francisco
1132 W. T. Agnew San Francisco
1133 Oscar L. Fest 1616 Turk street, San Francisco
1134 R. H. Moore Spreckels
1135 Sam J. Eva 418 California street, San Francisco
1136 George L. McPherson 509 Kohl Building, San Francisco
1137 Perry Eyre Menlo Park
1138 Dr. Adolph K. Harshall San Francisco
1139 W. H. Obear 619 West Lake avenue, Los Angeles
1140 W. H. Obear 619 West Lake avenue, Los Angeles
1141 Geo. A. Knight San Francisco

LOZIER

AMERICA'S HIGHEST-GRADE AUTOMOBILE

BEFORE DECIDING ON YOUR CAR FOR 1907 **INVESTIGATE THE LOZIER**

We can show you every good feature found on high-grade cars and some not found on any other.

Last season the entire output of the factory was sold in New York City in competition with foreign cars.

A limited number of cars have been allotted to us for the season of 1907. We can make prompt deliveries of these.

LOZIER AUTO AGENCY

132 VALENCIA (NEAR MARKET)

IVAN L. DE JONGH

AUTOMOBILE SPECIALIST

Autos Repaired at Owner's Residence (City or Country) or at Shop, as Preferred

Machines Remodeled and Improved. Faults Located.

White Steamer Repairs a Specialty. Storage Batteries Charged and Repaired.

Shop: 446 Fulton St., San Francisco

TELEPHONE PARK 354

1142 Southern California Music 649-651 Main street, Riverside
1143 J. L. Tucker 3018 Foster street, Los Angeles
1144 Morris Cohn 3318 North Los Angeles st., Los Angeles
1145 Robert A. Smith 2124 Park Grove avenue, Los Angeles
1146 Chas. B. Smith Yosemite Club, Stockton
1147 R. C. Hamlin 1806 South Main street, Los Angeles
1148 Mrs. S. E. Posey 1321 Figueroa street, Los Angeles
1149 Charles Starfer 1007 West Twenty-fourth st., Los Angeles
1150 Harry F. Burr 1023 St. Julian street, Los Angeles
1151 Walter S. Newhall 21 Chester place, Los Angeles
1152 W. W. Watts Eagle Rock Valley, Los Angeles Co.
1153 E. W. Davies 861 South Burlington ave., Los Angeles
1154 E. W. Davies 861 South Burlington ave., Los Angeles
1155 Frederick H. Rindge Cor. Harvard boulevard and 25th st., L. A
1156 Frederick H. Rindge Cor. Harvard boulevard and 25th st., L. A
1157 Henry T. Hazard 2826 South Hope street, Los Angeles
1158 H. W. Keller 310 Ocean avenue, Santa Monica
1159 Percy A. Eisch 2626 Figueroa street, Los Angeles
1160 Alfred H. Tubbs 2126 Broadway, San Francisco
1161 P. George Gow 2825 Vine street, Berkeley
1162 Charles V. Talmadge Mount Olivet
1163 R. E. Miller San Francisco
1164 George A. Innes 1121 Lafayette street, Alameda
1165 H. E. Deputy 640 Seventh street, Riverside
1166 Joseph E. Smith 635 Florida street, Vallejo
1167 F. W. Henshaw Redwood City
1168 W. R. Gorham 1227 Chestnut street, Alameda
1169 Otto tum Suden 3008 Clay street, San Francisco
1170 Louis Titus 2500 Durant avenue, Berkeley
1171 Dr. J. F. Reinhardt 2345 Telegraph avenue, Berkeley
1172 James W. Ward, M.D. San Francisco
1173 Butler Tallmadge 485 Ellis street, Pasadena
1174 G. E. Grier Glenaren and Raymond ave., Pasadena
1175 Wm. C. Crowell 341 North Marengo street, Pasadena
1176 B. F. Ball 59 Terrace drive, Pasadena
1177 Sara Drum 2714 Broadway, San Francisco
1178 Geo. Summers P. F. D. No. 1, Long Beach
1179 C. J. Walker 408 Cedar avenue, Long Beach
1180 C. J. Walker 408 Cedar avenue, Long Beach
1181 Mrs. C. J. Walker 408 Cedar avenue, Long Beach
1182 Edmund H. Amstutz 35 Grant avenue, Napa
1183 Dr. Alice A. Lazenby 455 Pine avenue, Long Beach
1184 N. White 345 Waldo avenue, Pasadena
1185 B. M. Moore 247 North Sutter street, Stockton
1186 A. C. Kuhn Vendome Hotel, San José
1187 Herbert E. Law 2300 Van Ness avenue, San Francisco
1188 E. P. Slosson San Francisco
1189 W. B. Grow 300 E street, Marysville
1190 W. B. Grow 300 E street, Marysville
1191 J. G. Loveren Eureka
1192 A. C. Bilicke Hollenbeck Hotel, Los Angeles
1193 R. C. P. Smith 1044 Graham street, Los Angeles
1194 John Bradbury 2415 Western avenue, Los Angeles
1195 J. C. Hutchinson 1156 South Flower street, Los Angeles
1196 F. B. Cunningham 302 West Ivy street, Hanford
1197 Frank A. Tenney Vine st., bet. 3d and 4th, Riverside
1198 Charles Wellborn 401 West Thirty-first street, Los Angeles
1199 S. A. Perkins P. O. Lock Box 146, Santa Barbara
1200 Dr. Max Salomon San Francisco
1201 R. Wernigk 1933 Ocean View avenue, Los Angeles
1202 J. R. Fox Hollister
1203 Walter A. Eisenmayer 1361 Valencia street, Los Angeles
1204 Philip S. Chancellor, M.D. 1919 Santa Barbara street, Santa Barbara
1205 A. J. Crapo 1160 South Eighth street, San José
1206 B. Earner Rice S. F
1207 N. T. Putnam 1524 Sedgwick street, Riverside
1208 Benjamin B. Wright 395 Indiana street, Riverside
1209 Sylvester Courtney Mason Bldg., 4th and Broadway, L. A.
1210 Fred H. Smith 16 Pleasant avenue, San José
1211 Henry Case 817 South Third street, San José
1212 George F. Kincaid San Francisco
1213 C. R. Willson Gilroy
1214 Dr. R. F. Winchester Firbian Building, Santa Barbara
1215 A. Schilling 1403 Jackson street, Oakland
1216 Mrs. E. J. Pringle 524 Hayward Building, San Francisco
1217 Frank C. Hill 2403 South Grand avenue, Los Angeles
1218 H. N. Mannington 2203 West Twenty-fourth st., Los Angeles
1219 Hellen Bennett 6704 South Alvarado street, Los Angeles
1220 A. Young Madera
1221 F. J. Lynch 1430 J street, Sacramento
1222 V. V. Tubbs Tustin
1223 Dr. Wm. A. Lamb 1920 Ocean View avenue, Los Angeles
1224 N. H. Hamilton, M.D. 522 Fifth street, Santa Monica
1225 Geo. H. Otis Pomona
1226 J. B. Tuttle Claremont
1227 Burdett A. Otis Pomona
1228 Jas. Irving 128 North Main street, Los Angeles
1229 N. P. Moulton Menlo Park
1230 James A. Keeney 210 Conservative Life Bldg., Los Angeles
1231 Randolph H. Miner 649 West Adams street, Los Angeles
1232 E. T. Stimson 944 East Third street, Los Angeles
1233 William Stanton Cor. Fair Oaks ave. & State st., Pasadena
1234 Henry R. Angeo 706 Braly Building, Los Angeles
1235 F. A. Crampton San Buenaventura
1236 Camille F. Orra Siese ave. and Putnam st., Fruitvale
1237 George L. Coleman 419 San Lorenzo avenue, San Leandro
1238 George Rischmuller 3440 Nineteenth street, San Francisco
1239 George Rischmuller, Jr. 3446 Nineteenth street, San Francisco
1240 California Fruit Exchange 815 N street, Fresno
1241 M. F. Toner Bissell Block, Hanford
1242 W. Parker Lyon 1708 J street, Fresno
1243 James H. Blandy 405 Indiana avenue, Riverside
1244 R. G. White 616 Douty street, Hanford
1245 J. E. Liggett 1603 North Brown street, Hanford
1246 Dr. F. S. Barnard 444 Douglas Building, Los Angeles
1247 George Zobelein 440 Alameda street, Los Angeles
1248 F. A. Griffin 1170 West Forty-first street, Los Angeles
1249 J. C. Wright Azusa
1250 Chas. Grimes 97 Mary street, Pasadena
1251 Frank L. Sargent 1804 Fourth street, San Diego
1252 Elmer Hayward Cambridge street, Orange
1253 W. J. Wolff 201 Pine street, Long Beach
1254 Charles B. Hopper 441 West Thirty-third st., Los Angeles
1255 Charles B. Hopper 441 West Thirty-third st., Los Angeles
1256 R. E. Green 2633 Ellendale place, Los Angeles
1257 E. J. Marshall 304 West Lake avenue, Los Angeles
1258 Dr. E. A. Bryant 904 West Twenty-eighth st., Los Angeles
1259 J. E. Rebard 441 North Los Angeles st., Los Angeles
1260 S. H. Anderson 935 Denver avenue, Los Angeles
1261 R. S. Masson 824 West Lake avenue, Los Angeles
1262 H. L. Percy 1650 W. Twenty-fourth st., Los Angeles
1263 James W. Ward, M.D. San Francisco
1264 Alexander L. McAfee Powell street, Healdsburg
1265 Thomas Magee, Jr. 5 Montgomery street, San Francisco
1266 Charles Henry Gribble 100 Seventh street, Oakland
1267 E. S. Babcock Orange avenue, Coronado
1268 John E. Lutz Hayward Building, San Francisco
1269 Dr. E. C. Buell 1925 Hobart boulevard, Los Angeles
1270 Frank L. Forrester Hotel Leighton, Westlake Park, Los Angeles
1271 Edward J. Pyle 150 South Grand avenue, Pasadena
1272 Charles D. Rolfe Cor. Fourth and D streets, San Diego
1273 W. R. Bird 716 South Union avenue, Los Angeles
1274 R. W. Whomes 6184 South Spring street, Los Angeles
1275 Cuyler Lee 330 Golden Gate avenue, San Francisco
1276 Cuyler Lee 330 Golden Gate avenue, San Francisco
1277 Cuyler Lee 330 Golden Gate avenue, San Francisco
1278 M. D. Wilder P. O. Box 483, Santa Cruz
1279 F. G. Kimball El Monte
1280 W. A. Eddy 208 East Eighth street, Hanford
1281 Frank Dustin 1216 I street, Fresno
1282 C. H. Toliver Pleasanton
1283 Charles A. Fogus Rocklin
1284 C. L. Heartwell First National Bank, Long Beach
1285 C. L. Heartwell First National Bank, Long Beach
1286 Charles Eckland 1446 Eighth street, Oakland
1287 John Rush Baird University Club, San Francisco
1288 Samuel Tevis 1251 East Fourteenth st., East Oakland
1289 A. W. Duck 1234 Broadway, Oakland
1290 Pope Manufacturing Co. San Francisco
1291 Pope Manufacturing Co. San Francisco
1292 Pope Manufacturing Co. San Francisco
1293 Frank A. Conant 14 East Valeras street, Santa Barbara
1294 George W. Young 1138 Marion street, Los Angeles
1295 Arthur E. Poole 2347 Thompson street, Los Angeles
1296 D. K. Dickinson 1003 Beacon street, Los Angeles
1297 H. A. L. Ryfkogel 1518 Masonic avenue, San Francisco
1298 Dr. Henry B. A. Kugeler 2210 Baker street, San Francisco
1299 Fred F. Pierce 1623 Garden street, Santa Barbara
1300 George Almer Newhall San Francisco
1301 Dr. W. H. Earle Cor. West and Washington ave., Los A.
1302 J. A. Hankey 416 North Main street, Santa Ana
1303 H. K. Shields 815 Green avenue, Los Angeles
1304 A. C. Balch 624 Pacific Elec. Bldg., Los Angeles
1305 C. H. Crocker San Francisco
1306 Miss Nevada Vivian Cahill 306 North First street, San José
1307 H. A. Bingham 1627 Ingraham street, Los Angeles
1308 W. S. & G. W. Glines Selma
1309 A. F. Schiffman 107 N. Spring street, Los Angeles
1310 A. F. Schiffman 107 N. Spring street, Los Angeles
1311 F. W. Ladd 355 N. Raymond avenue, Pasadena
1312 Edward Heilmann Marysville
1313 Houghton Sawyer San Francisco
1314 C. Van Zwaluwenburg, M.D. 1111 Main street, Riverside
1315 The L. W. Blinn Lumber Co. 348 East Second street, Los Angeles
1316 C. Eisenmayer Cor. Oxford and Roxbury sts., L. A.
1317 George W. Kitchen 839 West Seventeenth street, Los Angeles
1318 J. D. Van Vleck 1253 South Spring street, Los Angeles
1319 M. J. Connell 2307 Figueroa street, Los Angeles
1320 M. C. Mead 931 Sunbury street, Los Angeles
1321 George B. Upp 3012 West Pico street, Los Angeles
1322 Alfred Bradley 1721 Wall street, Los Angeles
1323 Rosenberg Bros. & Co. Hanford
1324 H. H. Treat 221 West Elm street, Hanford
1325 Fred L. Baker 1236 South Alvarado street, Los Angeles
1326 Milo A. Baker 316 South Fremont avenue, Los Angeles
1327 Mrs. J. M. Etienne 191 Belvedere street, San Francisco
1328 A. H. Piepenburg 521 Chapala street, Santa Barbara
1329 George Ward 2917 Roxbury street, Los Angeles
1330 John M. Sullivan Rio Vista
1331 Della M. Mudd 1319 West Eighth street, Los Angeles
1332 Dr. Frank D. Bishop 1145 American avenue, Long Beach
1333 Jno. J. Valentine, Jr. 220 East Twentieth street, Oakland
1334 J. H. Madison 910 D street, Petaluma
1335 H. M. Holbrook San Francisco
1336 H. M. Holbrook San Francisco
1337 N. L. Claberg Santa Paula
1338 S. C. Henderson Santa Paula
1339 Charles E. Swezy 326 Second street, Marysville
1340 B. F. Allen 1071 Page street, San Francisco
1341 C. A. Wayland, M.D. 140 North Third street, San José
1342 J. A. King 1346 Seventh street, Riverside
1343 C. Stumpf 2129 East Third street, Los Angeles
1344 Wm. S. Crane Hotel Leighton, Los Angeles
1345 E. T. Draper 255 South Euclid avenue, Pasadena
1346 Frank S. Livingston 128 North Main street, Los Angeles
1347 Wm. W. Lovett 2800 Orchard street, Los Angeles
1348 Heineman & Pearson 1028-1030 South Main street, Los Angeles
1349 E. A. Featherstone 1150 West Twenty-seventh st., L. Angeles
1350 A. B. Daniels Coronado Beach
1351 J. H. Baldwin 207 Temple street, Los Angeles
1352 I. W. Shirley 686 Park View avenue, Los Angeles
1353 Mrs. I. W. Shirley 689 Park View avenue, Los Angeles
1354 James Wright 946 Bonnie Brae avenue, Los Angeles
1355 L. A. Blochman 1346 Front street, San Diego
1356 J. M. St. ...p Saticoy
1357 Lynn H. Case 340 Third street, Santa Monica
1358 Fred. J. Blackburn Paso Robles
1359 W. M. Moultrie Box 326, Santa Paula
1360 W. W. Tory 636 Chestnut avenue, Long Beach
1361 Hector Burness Fresno
1362 J. C. Paine Fowler
1363 Chas. Nelson Fowler
1364 S. D. Sturgis 2620 Juliet street, Los Angeles
1365 W. F. Hooke San Francisco
1366 Allen Craig 701 College street, Los Angeles
1367 Theo. Henco 1351 East Vernon street, Los Angeles
1368 Dr. G. Cates 1400 Second avenue, Los Angeles
1369 Wm. A. Raymaker 1340 E. Twenty-second st., Los Angeles
1370 Louis Jensen 5 Revoli avenue, San Francisco
1371 M. L. Spangler 1175 East Seventeenth street, Oakland
1372 George J. Wellington Kohl Building, Res. 1962 Bush st., S. F
1373 Mrs. W. E. Saunders 320 Ivy avenue, San Francisco
1374 W. B. Tubbs Hayward Building, San Francisco
1375 D. Dedack 91 E street, San Bernardino
1376 Wm. H. Parsons 666 Sixth street, San Bernardino
1377 J. S. Castleman 614 Fourteenth street, Riverside
1378 Stanley J. Castleman 1369 Walnut street, Riverside
1379 Irving C. Lewis 456 Eighth street, Oakland
1380 Wm. R. Ray 280 San José avenue, San Francisco
1381 O. H. Greenewald San Francisco
1382 Geo. H. Cardiff Butte City
1383 W. W. Gatliff Butte City

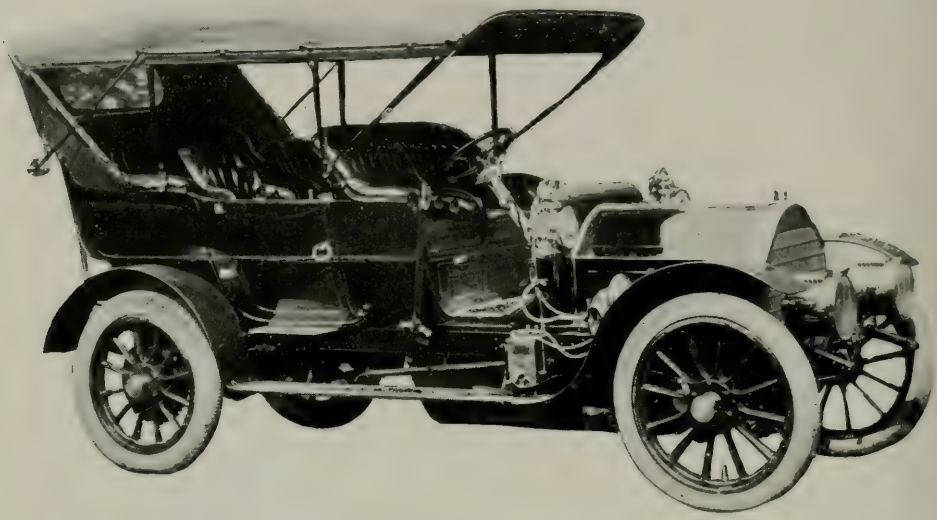

The 45 H. P.

Pierce Great Arrow

Seven Passengers.

When we say "seven passengers" we mean seven comfortable seats. The two additional seats are in the tonneau, with backs and arms. They revolve so that the occupants can turn around and chat sociably with the three people in the rear.

The appeal of the **PIERCE ARROW** is made upon something deeper and more vital than a change in the form of the body. It is in the car itself.

Honest construction, adapted to American conditions and temperaments, has won for the **PIERCE ARROW** the enviable reputation expressed by those who know with no other motive than true conviction—"If you want the best buy the **PIERCE GREAT ARROW CAR.**"

THE MOBILE CARRIAGE CO.

762 and 764 Golden Gate Avenue

SAN FRANCISCO

Telephone Franklin 1784

1384 F. C. Paulin ..... 2677 Ellendale place, Los Angeles
1385 Rea Smith ..... 2430 South Flower street, Los Angeles
1386 E. R. Smith, M.D. ..... 2419 South Grand, Los Angeles
1387 W. E. Sparks ..... Sutherland avenue, Hollywood
1388 E. T. Barber, Jr. ..... 967 Arapahoe street, Los Angeles
1389 J. Ross Clark ..... 710 West Adams street, Los Angeles
1390 Robert Mott ..... 1421 Telegraph avenue, Oakland
1391 J. R. Swisher ..... Healdsburg
1392 Chester Scott ..... Fort Bragg
1393 T. M. Shadel ..... Orange
1394 E. E. Morse ..... Lodi
1395 Ross M. G. Phillips ..... 228 E. Twenty-ninth street, Los Angeles
1396 Victor E. Proctor ..... Cor. Cypress and Acacia sts., Compton
1397 Thomas Haverty ..... 614 South Broadway street, Los Angeles
1398 Evan Anderson ..... 411 South Figueroa street, Los Angeles
1399 Zoi Harrison ..... 1210 W. Twenty-seventh st., Los Angeles
1400 J. R. Stuart ..... San Francisco
1401 Lucius M. Scott ..... Los Gatos
1402 L. B. Smith ..... Truex
1403 M. H. de Young ..... 1919 California street, San Francisco
1404 S. M. Green ..... Colusa
1405 Don C. McCord ..... 1375 Broadway, Oakland
1406 G. B. McCord ..... 1375 Broadway, Oakland
1407 W. H. Crump & Son ..... Acampo
1408 Walter W. Hoffman ..... Byron
1409 John Ellsworth ..... 3000 Central avenue, Alameda
1410 B. F. Hulse ..... 839 Coronado street, Los Angeles
1411 C. D. Hagerman ..... 987 Westmoreland avenue, Los Angeles
1412 Lysander Butler ..... National City
1413 John Brenner Co. ..... 600 K street, Sacramento
1414 Capt. R. M. Creswell ..... Fort Rosecrans
1415 J. G. Sloan ..... 608-612 Third street, San Bernardino
1416 F. M. Helm ..... L and Amador streets, Fresno
1417 Auto Supply Company ..... Third and C streets, San Diego
1418 Albert E. Ainsworth ..... Galt
1419 John Leek ..... Cor. Sycamore and Second sts., Santa Ana
1420 California Fruit Canners' A ..... San Francisco
1421 O. P. Koerting ..... 2832 Menlo avenue, Los Angeles
1422 Talitha E. Schmidt ..... 1018 Magnolia avenue, Los Angeles
1423 William N. Moore ..... Highland avenue, Redlands
1424 J. W. Buckman ..... 1735 West Twenty-fifth st., Los Angeles
1425 Geo. B. Easton ..... 542 South Spring street, Los Angeles
1426 B. B. Sharp ..... Santa Maria
1427 John M. Dickenson ..... R. F. D. No. 1, Santa Paula
1428 Theodore H. Beckman ..... Lodi
1429 T. W. Atkinson ..... Randsburg
1430 Charles Olitzky ..... 11 Hickory avenue, San Francisco
1431 Alvin Olsen ..... 145 West Fourteenth street, Los Angeles
1432 F. H. Edwards ..... 317 Stimson Block, Los Angeles
1433 Frank Mortimer ..... 314 West Pico street, Los Angeles
1434 J. C. Drake ..... 2715 Hoover street, Los Angeles
1435 Geo. W. Phelps ..... 1332 Walnut street, Berkeley
1436 F. M. Brown ..... 455 North Sixth street, San José
1437 L. A. Nares ..... San Francisco
1438 Chas. E. Falk ..... Arcata
1439 J. P. Sargent ..... Lodi
1440 Mrs. J. P. Sargent ..... Lodi
1441 J. Wilson Shiels ..... 1550 Page street, San Francisco
1442 Lillian B. Hardy ..... 738 Fifth avenue, San Rafael
1443 V. F. Wilson ..... 24 Center road, San José
1444 Lene L. Roos ..... San Francisco
1445 Chas. C. Hall ..... Hillside avenue, Berkeley
1446 W. W. Watterson ..... San Francisco
1447 R. T. Lynge ..... Ben Lomond
1448 A. E. Nelson ..... San Juan
1449 A. H. Merritt ..... San Francisco
1450 Ed Shortridge ..... Conejo
1451 David W. Edelman ..... Bradbury Block, Los Angeles
1452 Alfred C. Drake ..... Rural 47, El Monte
1453 L. E. Mills ..... Santa Paula
1454 F. D. Cobb ..... 430 North Sutter street, Stockton
1455 George A. Hensley ..... San Francisco
1456 Frances E. Norton ..... 3 Randolph street, Napa
1457 J. R. Porter ..... 409 East Fifth street, Santa Ana
1458 M. L. Willis ..... 103 South Cypress street, Orange
1459 G. A. Cortelyou ..... 534 Bradbury Building, Los Angeles
1460 J. E. Clifford ..... 248 North San Joaquin street, Stockton
1461 Hugo Muller Motor Car C ..... 134, 136, 138, 140 Twelfth street, Oakland
1462 D. F. Harbison ..... 306 Milton avenue, San Diego
1463 Warren Carhart ..... 677 South Burlington ave., Los Angeles
1464 Dr. M. E. Snavely ..... 1382 East Washington st., Los Angeles
1465 W. H. Healy ..... Golden Gate ave. & Gough st., S. F.
1466 H. Gregory ..... 115-117 East State street, Redlands
1467 J. E. Carter, Jr. ..... 133 American avenue, Long Beach
1468 Edward J. Cook ..... 2914 Vermont avenue, Los Angeles
1469 Albert J. Scholl, M.D. ..... 1336 South Main street, Los Angeles
1470 Neal J. McKeon ..... 956 Broadway, Oakland
1471 M. A. Eckart ..... Oroville
1472 J. J. McEwen ..... San Francisco
1473 P. J. Conklin ..... Fresno
1474 J. A. Chase ..... 100 Montgomery street, San José
1475 C. M. Blackman ..... Sanger
1476 S. N. Griffith ..... 1056 M street, Fresno
1477 L. Lindsay ..... 935 Grand View street, Los Angeles
1478 S. J. Smith ..... 129 North Los Angeles st., Los Angeles
1479 W. H. Booth ..... 262 South Los Angeles st., Los Angeles
1480 A. H. Woodward ..... Altadena
1481 R. W. Peterson ..... 522 Fourth street, Santa Rosa
1482 W. W. DeLano ..... 72 South Broderick street, San Francisco
1483 Arthur J. Eddy ..... 758 Castalar street, Los Angeles
1484 Benjamin Folsom ..... 445 Bellefontaine avenue, Pasadena
1485 L. F. Herrick, M.D. ..... 1317 Harrison street, Oakland
1486 Carrie Eshback ..... Stockton
1487 G. A. Knight ..... 705 East Washington street, Stockton
1488 T. S. Crellin ..... 1394 Alice street, Oakland
1489 George Tourny ..... 526 California street, San Francisco
1490 A. A. Stafford ..... 1915 Santa Clara avenue, Alameda
1491 Earl Fruit Company ..... 1014 Second street, Sacramento
1492 Earl Fruit Company ..... 1014 Second street, Sacramento
1493 Earl Fruit Company ..... 1014 Second street, Sacramento
1494 Robert R. Perry ..... Crescent avenue, Los Gatos
1495 Philip Penick ..... 127 Main street, Chico
1496 H. T. Pyle ..... P. O. Box 834, San José
1497 F. G. Pyle ..... P. O. Box, 834 San José
1498 G. H. Cunningham ..... San Francisco
1499 W. A. Hildreth ..... Cor. North and Center streets, Stockton
1500 Robert Tolmie ..... San Francisco
1501 Frank H. Veach ..... 1231 L street, Sacramento
1502 C. C. Echlin ..... San Francisco
1503 R. A. Eddy ..... San Francisco
1504 W. Hinton Miller ..... Hanford
1505 J. W. Owen ..... 684 Kipp street, Los Angeles
1506 Charles Shickle ..... 331 North Marengo avenue, Pasadena
1507 Charles Carr ..... Monterey
1508 John Foster ..... San Francisco
1509 H. B. Stoddard ..... Twentieth street, Merced
1510 J. F. Carlston ..... Merced
1511 P. W. Elliott ..... R. F. D. No. 3, Santa Ana
1512 Arthur J. Everest ..... 666 Magnolia avenue, Riverside
1513 Frank Oliver Rochette ..... Lodi
1514 Frederick E. Van Bebber ..... 603 Fair street, Petaluma
1515 H. A. Brown ..... 403 East Eleventh street, Oakland
1516 Charles D. Stone ..... Santa Maria
1517 Hubert C. Moffitt ..... 1818 Broadway, San Francisco
1518 Robert E. Bonsfield ..... 237 Perry street, Oakland
1519 J. H. Mckeever ..... Cloverdale
1520 John L. D. Roberts ..... Seaside
1521 F. E. Engstrom ..... 2704 Ellendale place, Los Angeles
1522 H. C. Morris ..... 1105 Jackson street, Oakland
1523 William S. Tevis ..... San Francisco
1524 William S. Tevis ..... San Francisco
1525 Robert W. Martland ..... San Francisco
1526 W. A. Bonestell ..... Ventura
1527 Charles Kahler ..... 870 Webster street, Oakland
1528 Peter H. Hansen ..... 870 Webster street, Oakland
1529 City of Los Angeles, C Police ..... 326 East First street, Los Angeles
1530 M. H. Foster ..... 2357 Fourth street, San Diego
1531 A. Willis Paine ..... 1116 West Twentieth street, Los Angeles
1532 Walter Scott Hobart ..... San Francisco
1533 Samuel Hill ..... 1202 North Main street, Santa Ana
1534 E. M. Morrison ..... 109 Twenty-third avenue, Los Angeles
1535 G. L. Frisbee ..... 103 South Thomas street, Pomona
1536 Charles Osborne ..... 1309 Santee street, Los Angeles
1537 Charles M. Cronkhite ..... 1518 East Fifteenth street, Los Angeles
1538 Clarence F. Richey ..... S. W. cor. 7th and Main sts., Los Angeles
1539 C. E. Price ..... 2409 Leoti street, Los Angeles
1540 A. J. Salisbury ..... 2930 Menlo avenue, Los Angeles
1541 W. C. Henderson ..... Spring street, Paso Robles
1542 W. C. Henderson ..... Paso Robles
1543 Dr. J. Lee Hagadorn ..... 1929 Bush street, Los Angeles
1544 Mrs. Ada G. Hicks ..... 1200 Magnolia avenue, Los Angeles
1545 W. D. Huntington ..... 657 Walsworth avenue, Oakland
1546 Dr. Carl M. Lee ..... San Francisco
1547 J. H. Martindale ..... 202 O. T. Johnson Building, Los Angeles
1548 Edith H. Sperling ..... 323 South Alvarado street, Los Angeles
1549 Dr. R. A. Campbell ..... 538 Bradbury Building, Los Angeles
1550 S. C. Farnham ..... 724 Fourteenth street, Oakland
1551 D. A. Faulkner ..... Woodland
1552 Harvey G. Hannah ..... Harriman avenue, Saratoga
1553 L. E. Phipps ..... 310 Cummings street, Los Angeles
1554 Geo. W. Rodolph ..... 276 East Fourteenth street, Oakland
1555 Edwin A. Davis ..... 1732 West Twenty-fifth st., Los Angeles
1556 G. W. McKinnon, M.D. ..... Arcata
1557 Edward M. Fly ..... National City
1558 Edward M. Fly ..... National City
1559 Arthur L. Ryder ..... 420 Oakland avenue, Pasadena
1560 S. B. Pillsbury ..... 97 West Walnut street, Pasadena
1561 S. H. Horne ..... San Francisco
1562 H. D. Porter ..... 222 Main street, Woodland
1563 P. C. Peterson ..... Route No. 1, Geyserville
1564 R. A. Hendricks ..... Fort Bragg
1565 A. S. Lyman ..... Fort Bragg
1566 J. A. Nelson ..... Caspar
1567 Asa D. McLellan ..... San Francisco
1568 J. A. Moore ..... Julian Hotel, Woodland
1569 Sherman Allyn Reynolds ..... 620 Second street, Chico
1570 R. H. Brunig ..... 523 Brannan street, San Francisco
1571 A. T. Brock ..... Fruitvale
1572 Fred Nelson ..... Fowler
1573 Chas. D. Gilman ..... 1068 Broadway, Oakland
1574 Dr. A. L. Cuningham ..... 1218 Broadway, Oakland
1575 Ralph T. Jones ..... St. John
1576 Geo. W. Wood ..... Meridian
1577 W. J. Church ..... San Francisco
1578 E. E. Brown ..... Fort Bragg
1579 Wesley W. Stone ..... Fourteenth street, Arcata
1580 Grandin Bray ..... Santa Clara
1581 J. L. Rose ..... 764 Eighth street, Riverside
1582 I. D. Green ..... 1135 Second street, Ocean Park
1583 James W. Smith ..... 26 Sunset avenue, Ocean Park
1584 Charles T. Hinde ..... Coronado
1585 Wm. P. Levy ..... 158 Tremont avenue, San Francisco
1586 Clifton Axtell ..... 1344 North Spring street, Los Angeles
1587 P. E. Hatch ..... 439 West Eighth street, Long Beach
1588 Harry Chandler ..... 503 North Broadway, Los Angeles
1589 Hugh McDowell ..... Cor. Broadway & First st., Los Angeles
1590 H. B. Gleason ..... 1255 Elden avenue, Los Angeles
1591 A. C. Rogers ..... 1527 Shatto street, Los Angeles
1592 A. J. & A. B. Dunlap ..... 439 Hope street, Los Angeles
1593 O. T. McCoon ..... 3021 Iowa avenue, Fresno
1594 George L. Cole ..... 217 South Broadway, Los Angeles
1595 H. E. Van Duyne ..... 2511 Romeo street, Los Angeles
1596 The Grange Company ..... 912 Ninth street, Modesto
1597 Henry J. Ench ..... 1757 Tenth avenue, Oakland
1598 Dr. A. S. Shorb ..... 511 Grant Building, Los Angeles
1599 E. S. Dickson ..... 554 Thirty-second street, Oakland
1600 C. C. P. Fyler ..... Newhall
1601 R. S. Petter, M.D. ..... 1201 Central avenue, Los Angeles
1602 Frank P. Sappington ..... El Monte
1603 The Realty Company ..... Lodi
1604 James Normand ..... 122 Oceanview avenue, Santa Cruz
1605 C. A. Sanborn ..... 127 Clifton avenue, Redlands
1606 Wm. H. Burnham ..... Orange
1607 Wm. H. Burnham ..... Orange
1608 R. H. Farquhar ..... Olive
1609 A. A. Fanno ..... 806 Main street, Chico
1610 R. K. Smith ..... Hercules (Pinole P. O.)
1611 Ralph R. Robison ..... Pinole
1612 C. E. Ingals ..... Hercules (Pinole, P. O.)
1613 Weidknecht & Son ..... 88-90 North Fair Oaks street, Pasadena
1614 Daniel G. Grant ..... 615 West Lake avenue, Los Angeles
1615 O. T. Johnson ..... Cor. Fourth and Broadway, Los Angeles
1616 F. C. Fenner ..... 415 Hellman Bldg., Los Angeles
1617 W. R. Pyle ..... 203 North Euclid avenue, Pasadena
1618 E. O. Thompson ..... Bonita avenue, San Dimas
1619 The Glen Holly Dairy Co. ..... 1170 San Pedro street, Los Angeles
1620 William Grant ..... Biggs
1621 Geo. Slocum ..... Hanna street, Santa Ana
1622 C. G. Raub ..... Meridian
1623 H. R. Frohn ..... 1225 A street, Marysville
1624 Fred Daken ..... 1147 East First street, Los Angeles

DEERE

1907

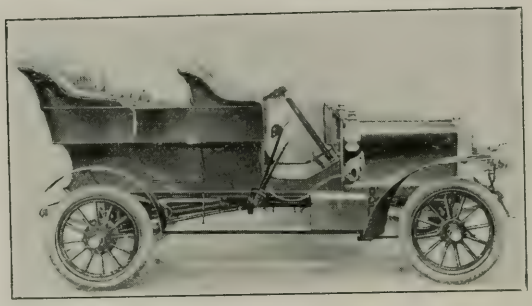

1907

A CAR THAT IS DESIGNED TO SATISFY

PRICE

Type B	$2,500.00
Type C, Limousine	$3,000.00
Type D, Runabout Body	$2,500.00

ULRICHS & DAVISON AUTO CO. 370-372 GOLDEN GATE AVE. SAN FRANCISCO

Telephone FRANKLIN 1656

STEVENS-DURYEA 1907 LIMOUSINE

Price $3450

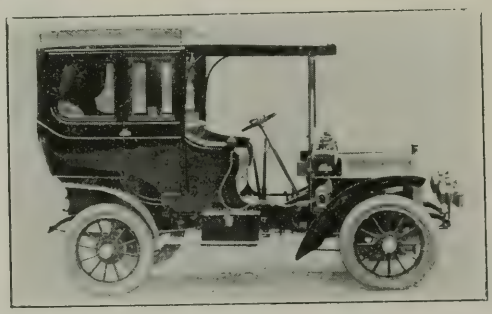

SAN FRANCISCO

Manufactured by Stevens-Duryea Co., Chicopee Falls, Mass.
Members A. L. A. M.

PACIFIC MOTOR CAR CO., Agents

376-380 GOLDEN GATE AVE. San Francisco, Cal.

Phone Franklin 1451

Oakland Branch Office - - 1416-1418 BROADWAY

Phone Oakland 7604

1625 W. T. Andrews ..... 430 West Fourth street, Long Beach
1626 H. A. Walton, Jr. ..... Yuba City
1627 Dr. M. L. Moore ..... 900 Alvarado street, Los Angeles
1628 V. V. Harrier ..... 307 Georgia street, Vallejo
1629 E. A. Eastman ..... 120 West Ocean avenue, Long Beach
1630 C. D. Hendrickson ..... East Third street, Long Beach
1631 W. M. Varney ..... 203 West Seventh street, Long Beach
1632 W. M. Varney ..... 203 West Seventh street, Long Beach
1633 F. T. Bicknell, M.D. ..... 419 North Broadway, Los Angeles
1634 E. L. Bickford ..... 515 North Main street, Napa
1635 J. M. Hollingsworth ..... 233 Hellman Bldg., Los Angeles
1636 C. E. Blomdahl ..... 229 North Ninth street, San José
1637 C. H. McKevett ..... Santa Paula
1638 William Dusch ..... Santa Paula
1639 J. B. Titus ..... Santa Paula
1640 J. C. Strong ..... Santa Paula
1641 Edwin Virden ..... Santa Paula
1642 C. C. Teague ..... Santa Paula
1643 Dr. Jas. H. Sloan ..... Santa Paula
1644 G. W. Faulkner ..... Santa Paula
1645 J. C. Rice ..... Santa Paula
1646 Geo. Deacon, M.D. ..... 950 East Colorado street, Pasadena
1647 Chas. A. Sawtelle ..... 2712 Folsom street, San Francisco
1648 B. F. Pitts ..... Hueneme
1649 J. W. Willcox ..... 805 North Gordon street, Pomona
1650 Robert C. Vroom ..... 1108 Laurel street, San Diego
1651 Ashley S. Parker ..... 450 Orange street, Riverside
1652 Dwight C. Lefferts ..... 1135 Center street, Redlands
1653 H. Martz ..... Wilkshire boulevard, Los Angeles
1654 Robt. H. Weil ..... 1009 L street, Sacramento
1655 A. J. Wallace ..... 2147 Harvard boulevard, Los Angeles
1656 R. F. Tousley ..... 200 H. W. Hellman Bldg., Los Angeles
1657 Frank Dale ..... 681 S. Orange Grove avenue, Pasadena
1658 E. L. Doheny ..... 8 Chester place, Los Angeles
1659 J. A. Mathis ..... 1936 Santee street, Los Angeles
1660 Wm. A. Wing ..... 234 East Fourth street, Los Angeles
1661 A. P. Worthington ..... 400 S. Los Angeles street, Los Angeles
1662 A. P. Worthington ..... 400 S. Los Angeles street, Los Angeles
1663 D. L. Durand ..... 509 West Thirty-third street, Los Angeles
1664 Arthur Letts ..... 401 Broadway, Los Angeles
1665 F. B. Gaul ..... San Dimas
1666 Edward R. Bradley, M.D. ..... 207 Braly Building, Los Angeles
1667 Castle Brothers ..... Cor. Montgomery & Cinnabar sts., S. José
1668 Walter E. Nichols, M.D. ..... 20 Worcester avenue, Pasadena
1669 T. H. Dodson ..... Corning
1670 John E. Jenkins ..... 786 S. Orange Grove avenue, Pasadena
1671 O. S. A. Sprague ..... 165 S. Orange Grove avenue, Pasadena
1672 O. S. A. Sprague ..... 165 S. Orange Grove avenue, Pasadena
1673 O. S. A. Sprague ..... 165 S. Orange Grove avenue, Pasadena
1674 L. E. Lathin ..... 344 Bellefontaine street, Pasadena
1675 Freeman A. Ford ..... Pasadena Ice Co., Pasadena
1676 Freeman A. Ford ..... Pasadena Ice Co., Pasadena
1677 Freeman A. Ford ..... Pasadena Ice Co., Pasadena
1678 H. K. Macomber ..... 414 West Colorado street, Pasadena
1679 T. C. Drake ..... 300 South Grand avenue, Pasadena
1680 T. S. Updegraff ..... 1277 Orange Grove avenue, Pasadena
1681 Lawrence Newman ..... 320 Waverly drive, Pasadena
1682 H. C. Merritt ..... 486 El Dorado street, Pasadena
1683 H. C. Merritt ..... 486 El Dorado street, Pasadena
1684 A. K. Macomber ..... 1071 S. Orange Grove avenue, Pasadena
1685 A. K. Macomber ..... 1071 S. Orange Grove avenue, Pasadena
1686 A. K. Macomber ..... 1071 S. Orange Grove avenue, Pasadena
1687 Arthur L. Smith ..... Broadway street, Santa Maria
1688 Walter L. Smith ..... P. O. Box 13, Santa Maria
1689 W. A. Hesse ..... 1015 Santa Clara avenue, Alameda
1690 Walter Horner ..... 310 Twenty-eighth street, Oakland
1691 Stearns Bros. Spraying Mac Company ..... 315 Eighth street, Oakland
1692 Mrs. G. M. Bushnell ..... The Hinman Hotel, Los Angeles
1693 H. G. Benis ..... 918 West Third street, Los Angeles
1694 C. M. Clark ..... 944 East Third street, Los Angeles
1695 Henry Allen ..... 6447 Roble street, Los Angeles
1696 Mrs. C. H. Letcher ..... 101 Crittenden street, San José
1697 L. Haven ..... 62 Stockton street, San José
1698 Dr. R. L. Rigdon ..... San Francisco
1699 C. B. Bellows ..... 352 Pacific avenue, Long Beach
1700 C. Leonardt ..... Hellman Building, Los Angeles
1701 C. Leonardt ..... Hellman Building, Los Angeles
1702 George Cosmo Morgan ..... Mountain View
1703 Dr. P. Janss ..... 850 Bonnie Brae street, Los Angeles
1704 J. R. Burnham ..... 108 Lake street, Oakland
1705 Christian A. Sorensen ..... 222 Elm avenue, San Francisco
1706 A. H. White ..... 228 D street, Marysville
1707 J. H. Wilson ..... 741 Delmas avenue, San José
1708 George W. Tibbetts ..... Market street, Colusa
1709 John Luckenbach ..... 1029 Alvarado street, Los Angeles
1710 C. M. Hansen ..... Spreckels
1711 Arthur Rhodes ..... Winters
1712 H. G. McNeil, M.D. ..... 1315 South Figueroa street, Los Angeles
1713 A. Aronsenman ..... 425 West Thirty-third st., Los Angeles
1714 A. B. Royal ..... 1429 North Fair Oaks avenue, Pasadena
1715 G. W. Glover ..... 1006 Mission street, South Pasadena
1716 O. T. Johnson, Jr. ..... 390 Palm avenue, Riverside
1717 George G. Benton ..... 272 Park street, Pasadena
1718 Walter Nordhoff ..... 324 Pacific street, Redlands
1719 F. O. Johnson ..... 1005 Twenty-eighth street, Los Angeles
1720 F. O. Johnson ..... 1005 Twenty-eighth street, Los Angeles
1721 E. P. Robbins ..... San Francisco
1722 A. D. Omen ..... Fresno
1723 South End Auto Station ..... 3313 South Main street, Los Angeles
1724 John B. Metcalf ..... Bushnell place, Berkeley
1725 W. R. Spalding ..... 631 North Cottonwood street, Visalia
1726 John A. McNear, Jr., M.D. McNear
1727 C. E. Crary ..... 2005 Orange street, Los Angeles
1728 F. G. Calkins ..... 304 Laughlin Building, Los Angeles
1729 Harry Richards ..... Hotel St. Francis, San Francisco
1730 A. J. Morganstern ..... 344 South Spring street, Los Angeles
1731 Hugh Hogan ..... 913 East Twenty-fourth street, Oakland
1732 Robert C. Shepherne ..... 1629 Winfield street, Los Angeles
1733 Frank L. Thacker ..... 119 East Second street, Los Angeles
1734 H. Hall ..... 1096 Beacon street, Los Angeles
1735 H. B. Simpkins ..... San Francisco
1736 Frank A. Cattern ..... 238 West First street, Los Angeles
1737 F. E. Coykendall ..... 362 Senter street, San José
1738 H. G. Coykendall ..... 362 Senter street, San José
1739 W. J. Hole ..... 633 South Alvarado street, Los Angeles
1740 Mary B. Hole ..... 633 South Alvarado street, Los Angeles
1741 Isaac S. Glover ..... 2113 Oak street, Los Angeles
1742 W. F. Boardman ..... San Francisco
1743 Varney & Green ..... San Francisco

1744 Harry Lee Knight ..... 6179 Pasadena avenue, Los Angeles
1745 Harry W. Hawes ..... 964 Seventh street, Riverside
1746 Albert W. Miller ..... 454 East Eighth street, Riverside
1747 George D. Collett ..... 931 933 J street, Fresno
1748 Ed G. Hoag ..... Fowler
1749 P. P. Bonham ..... 10 Ford place, Pasadena
1750 J. Ginaca ..... 904 Albany street, Los Angeles
1751 Edwin M. Clinton ..... 1806 South Main street, Los Angeles
1752 Alfred H. Wilcox ..... 206 South Spring street, Los Angeles
1753 A. Grunauer ..... Tracy
1754 A. D. McBryde ..... San Francisco
1755 R. Masson Smith ..... San Francisco
1756 James Clyne ..... G street, Benicia
1757 V. E. Burson ..... Santa Barbara
1758 J. Fulmer ..... Cor. Sixth & Alvarado sts., Los Angeles
1759 W. M. Mason, M.D. ..... Lodi
1760 W. D. Howard ..... 323 Second street, Eureka
1761 Denver Sevier ..... 628 Third street, Eureka
1762 John H. Carpenter ..... 430 West Thirty-first street, Los Angeles
1763 Jas. L. Barker ..... 2031 Dwight way, Berkeley
1764 Frank Foyen ..... 214 South Workman street, Los Angeles
1765 E. Luke ..... 1011 West Thirty-sixth st., Los Angeles
1766 E. V. Rideout ..... 1639 Walnut street, Berkeley
1767 W. S. Russell ..... 909 Georgia street, Vallejo
1768 Byron Cohen, St. ..... San Francisco
1769 A. L. Crane ..... 1244 St. Charles street, Alameda
1770 G. N. Farnsworth ..... Grimes
1771 E. A. Nicolaus ..... 2509 M street, Sacramento
1772 W. R. Guynn ..... R. F. D. No. 1, Chico
1773 F. Wiesenhofer ..... 3017 X street, Sacramento
1774 Carl Schowler Hide Co. ..... San Francisco
1775 H. L. Dean ..... 1931 J street, Sacramento
1776 H. G. May ..... 917 L street, Sacramento
1777 Geo. W. Lane ..... 1128 Tenth street, Sacramento
1778 J. A. Anderson ..... Lodi
1779 Rudolph W. Van Norden ..... 1128 Tenth street, Sacramento
1780 Harry L. Smith ..... Burlingame
1781 L. W. Blake ..... 1266 East Fourteenth street, Fruitvale
1782 C. A. Johnston ..... Tassajara
1783 Paul Oesting ..... 704 Broderick street, San Francisco
1784 A. Fusenot Company ..... 221 South Broadway, Los Angeles
1785 H. E. Wright ..... Hanford
1786 W. P. Stump ..... Hemet
1787 Henry J. Kramer ..... 932 South Grand avenue, Los Angeles
1788 M. Ryman ..... Buena Park
1789 I. F. Whomes ..... 400 East Twenty-first st., Los Angeles
1790 George Whomes ..... 1066 East Twenty-fourth st., Los Angeles
1791 Geo. F. Whitworth, M.D. ..... 2200 Fulton street, Berkeley
1792 Sheridan Pirkles ..... Monterey
1793 Wilhelm Lind ..... Pacific Grove
1794 Wm. C. Empey ..... 739 Cole street, San Francisco
1795 A. W. Pollard ..... San Francisco
1796 Jas. H. Jones ..... Second street, Chico
1797 S. D. Rosenbaum ..... San Francisco
1798 Wm. Watt Kerr ..... San Francisco
1799 C. Rouffier ..... San Francisco
1800 Samuel Talmadge ..... 825 Cherry street, Santa Rosa
1801 W. T. Rathbun ..... Colusa
1802 James G. Holmes ..... Colusa
1803 Wm. Higby ..... Hollister
1804 Hansen Moore ..... 2277 Hobart Bldg., Los Angeles
1805 Wm. H. Craig ..... Upland
1806 Lincoln Rogers, M.D. ..... 2103 Central avenue, Los Angeles
1807 H. L. Riggins ..... Whittier
1808 Ingersoll & Esler Co. ..... 529 Third street, San Bernardino
1809 Thurlow Ingersoll ..... Redlands
1810 Joseph Ingersoll ..... 529 Third street, San Bernardino
1811 F. J. Esler ..... 529 Third street, San Bernardino
1812 Jos. Ingersoll ..... 529 Third street, San Bernardino
1813 H. V. Ketcherside ..... 1037 East Fourth street, Long Beach
1814 Jas. P. Wilcox ..... 243 South Spring street, Los Angeles
1815 E. P. Fowler ..... Anaheim
1816 W. C. Leonard ..... 611 Carondelet street, Los Angeles
1817 F. M. Phelps ..... 508 Douglas Bldg., Los Angeles
1818 Geo. H. Freeman ..... 2707 Halldale avenue, Los Angeles
1819 Joe J. Thornton ..... Long Beach
1820 J. N. Kelman ..... 254 South Los Angeles st., Los Angeles
1821 Henry E. Bothin ..... 301 Howard street, San Francisco
1822 J. W. Neblett, M.D. ..... 1549 Eighth street, Riverside
1823 G. J. Bryte ..... 423 Eleventh street, Sacramento
1824 B. F. Allen ..... 129 Colton avenue, Riverside
1825 Emile Pequegnat ..... 830 Main street, Riverside
1826 H. K. Moulthrop ..... San Francisco
1827 William Mohr ..... Mount Eden
1828 Lester K. Wells ..... 1612 San Antonio avenue, Alameda
1829 George Riley, Jr. ..... 661 D street, Petaluma
1830 Jos. L. Eastland ..... San Francisco
1831 N. H. Chamberlain ..... 545 Twenty-seventh street, Oakland
1832 Charles O. Nourse ..... 1748 West Twenty-fifth st., Los Angeles
1833 W. F. Little ..... 928 South Burlington ave., Los Angeles
1834 Clinton L. Walker ..... Oakland and Bonita avenues, Oakland
1835 John Breuner ..... San Francisco
1836 Lloyd E. Lukens ..... 46 Locust street, Santa Cruz
1837 J. W. Sefton, Jr. ..... Sixth and Laurel streets, San Diego
1838 Elvin E. Townsend ..... 665 Twentieth street, Oakland
1839 C. J. McClelland ..... 408 Thirty-seventh street, Oakland
1840 Thos. Weiss ..... 1562 W. Twenty-seventh st., Los Angeles
1841 Thos. Weiss ..... 1582 W. Twenty-seventh st., Los Angeles
1842 Harry Weiss ..... 2711 Budlong avenue, Los Angeles
1843 Harry Weiss ..... 2711 Budlong avenue, Los Angeles
1844 Thomas W. Jones ..... Roberts avenue, Santa Rosa
1845 A. Mansshardt ..... 1230 Eighteenth avenue, San Francisco
1846 O. T. Page ..... 734 Gladys avenue, Los Angeles
1847 Jos. Barcroft ..... Madera
1848 C. L. Green ..... 255 Twenty-sixth avenue, San Francisco
1849 Hudson Smythe ..... Tesla
1850 Campbell Ford ..... San Francisco
1851 Henry Dernham ..... 57 Presidio avenue, San Francisco
1852 W. W. Teetzel ..... 302 Lake street, Los Angeles
1853 J. M. Raugh ..... Fourth and Bush streets, Santa Ana
1854 G. O. Heine ..... 1440 Willard street, San Francisco
1855 N. McCombs ..... Tustin
1856 C. A. Stevens ..... Calistoga
1857 Wing A. Moller ..... 1024 K street, Sacramento
1858 Clarence A. Watson ..... Redlands
1859 Horace Wilcox Morgan ..... San Francisco
1860 Brainard F. Smith ..... Represa
1861 John Reitz ..... Willows
1862 Isidore J. Proulx ..... Tehama street, Willows
1863 P. B. Eile ..... Willows
1864 Charles A. Ramsay ..... Glenn Post Office

Geo. H. Woodward

Automobile Machinist

Expert Repairing and Machine Work *Prompt Delivery*

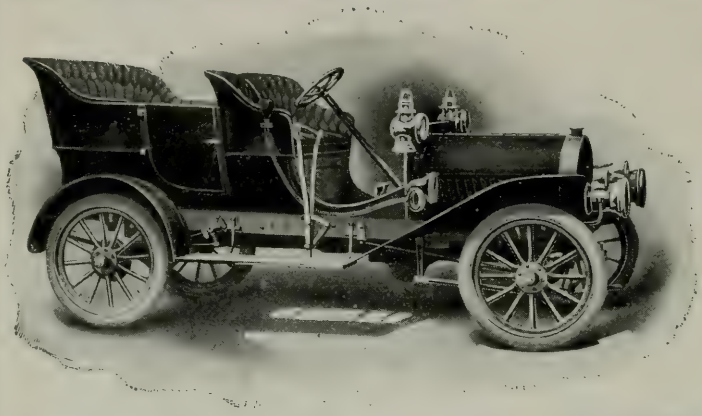

Tires, Tubes
Lamps
Oils and
Greases
Storage and
Dry
Batteries

Supplies of all Descriptions

444-48 FULTON ST. SAN FRANCISCO

PHONE MARKET 1682

"PREMIER 24"—1907

(THE QUALITY CAR)

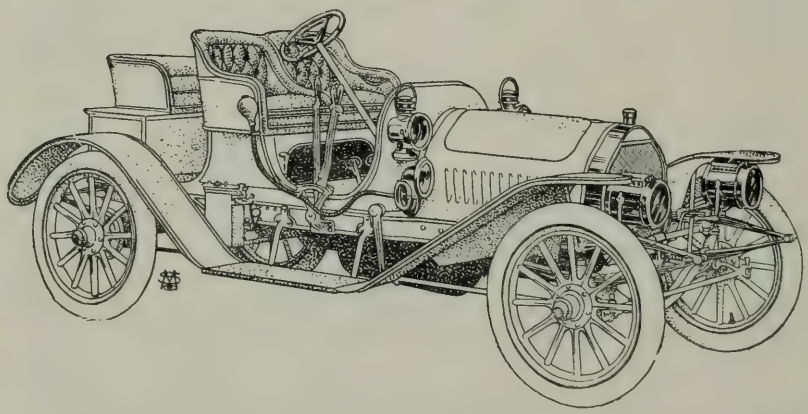

This car offers more for the price than any car ever made---selective type sliding gear transmission---multiple disc clutch---detachable tonneau---full elliptic springs with patent shock absorbing heads (an exclusive Premier feature), making it not only the most comfortable riding car on the market, but guaranteeing economy of working parts. Fast, powerful, artistic.

E. P. SLOSSON, AGENT

GOLDEN GATE GARAGE, 1788 FELL ST. SAN FRANCISCO

1865 W. Earle Barnhart ..... 655 South Madison avenue, Pasadena
1866 William C. Hevener ..... 1815 K street, Sacramento
1867 Harry Fudon ..... 3620 First street, San Diego
1868 Thomas D. Wood ..... 37 East Pedregosa street, Santa Barbara
1869 Thomas D. Wood ..... 37 East Pedregosa street, Santa Barbara
1870 Mrs. J. K. Hoagg ..... 2115 California street, San Francisco
1871 Frewaen & Lee ..... San Francisco
1872 August Nicason ..... Byron
1873 Karl Krug ..... 715 Robinson street, Oroville
1874 J. W. Pollard, M.D. ..... 255 South Broadway, Los Angeles
1875 Grover Garland ..... 757 West Lake avenue, Los Angeles
1876 John S. Marshall ..... 808 Garland avenue, Los Angeles
1877 Mrs. Albert Sutton ..... 2603 Devisadero street, San Francisco
1878 Albert Sutton ..... 2603 Devisadero street, San Francisco
1879 C. H. Wagner ..... Hollister
1880 James E. Dunne ..... Gilroy R. D.
1881 W. W. Kilgore ..... Grand Island
1882 J. R. Welch ..... 253 South Eighth street, San Jose
1883 Charles S. Kessler ..... 416 Sixth street, San Diego
1884 Fred Van Sickle ..... 1040 I street, Fresno
1885 George W. Scott ..... 1723 Central avenue, Alameda
1886 W. A. G. Mackenzie ..... East Eleventh st., near 2d ave., Oakland
1887 Guido E. Caglieri ..... San Francisco
1888 Frank E. Howe ..... Guernsey
1889 W. R. Bryce ..... 312 East Third street, Los Angeles
1890 The Gilbert Woodill Auto Co. ..... 526 South Los Angeles st., Los Angeles
1891 C. M. Wood ..... 1844 St. Andrew's place, Los Angeles
1892 W. F. Erdmann ..... Paso Robles
1893 Harry M. May ..... 206 East Prospect street, Riverside
1894 Kate Mund ..... 220 Yosemite Block, Stockton
1895 Robert F. Briggs ..... Sunnyvale
1896 Sydney V. West, M.D. ..... Colusa
1897 E. L. Stewart ..... Denverton
1898 D. R. Akard ..... 4167 Twentieth street, San Francisco
1899 D. R. Akard ..... 4167 Twentieth street, San Francisco
1900 W. H. Crothers, M.D. ..... 2462 Pine street, San Francisco
1901 F. H. Harvey ..... Galt
1902 Henry A. Crisinsen ..... 384 Waller street, San Francisco
1903 Morris Levy ..... San Francisco
1904 W. Furnell ..... 103 Main street, Napa
1905 H. Gordon Pattee ..... Riverside
1906 Charles O. Gates ..... Mountain View
1907 W. T. Knox ..... Grafton
1908 Birdie Bell Poole ..... 546 Merrimac street, Oakland
1909 E. I. De Sabla ..... 1916 Octavia street, San Francisco
1910 J. L. Adler ..... 1400 P street, Sacramento
1911 E. L. Wingard ..... 227 Pine avenue, Long Beach
1912 Harvey M. Toy ..... San Francisco
1913 Miss Lieb ..... 2872 Folsom street, San Francisco
1914 George Swain ..... R. F. D. No. 1, Stockton
1915 J. S. Valleiy ..... 3452 South Flower street, Los Angeles
1916 R. H. Morgan ..... R. F. D. No. 2, Anaheim
1917 Dr. Edward R. Sill ..... 664 East Fourteenth street, Oakland
1918 Dr. W. T. McArthur ..... 333 West Twenty-eighth st., Los Angeles
1919 John Johnson ..... 305 South Eleventh street, San José
1920 Jay Westcott ..... Paso Robles
1921 W. J. Edwards ..... 678 South Second street, San José
1922 Mobile Carriage Company ..... Golden Gate ave. and Gough st., S. F.
1923 Mobile Carriage Company ..... Golden Gate ave. and Gough st., S. F.
1924 Mobile Carriage Company ..... Golden Gate ave. and Gough st., S. F.
1925 Mobile Carriage Company ..... Golden Gate ave. and Gough st., S. F.
1926 C. W. Van Winkle ..... 430 East Market street, Stockton
1927 John G. McKinney ..... Box 213, Los Angeles
1928 C. Albert Rockwell ..... 1962 Western avenue, Los Angeles
1929 Will P. W. Martin ..... 2203 W. Twenty-first street, Los Angeles
1930 A. J. Stephens ..... 911 Fifth street, San Diego
1931 Walter Morgan ..... 1401 Franklin street, Oakland
1932 Frank S. Boggs ..... 123 East Magnolia street, Stockton
1933 F. J. Chalmers ..... Stockton
1934 Harry H. Hewlett ..... Stockton
1935 E. G. Wheeler ..... San Francisco
1936 Frank S. Phillips ..... Monticello
1937 W. B. Ortley ..... Alviso
1938 C. D. Jolly ..... 281 S. Orange Grove avenue, Pasadena
1939 Ransom B. Shelden ..... 410 Fourteenth street, Riverside
1940 John D. Clark ..... 941 W. Seventeenth street, Los Angeles
1941 F. W. Holler ..... Cor. Bradley & Prospect sts., Hollywood
1942 J. A. Majors ..... Concord
1943 D. F. Robertson ..... 57 West Union street, Pasadena
1944 Chas. Ross ..... 820 Bush street, Santa Ana
1945 James O. Cashin ..... P. O. Box 1, Los Angeles
1946 W. C. MacFarlane ..... Hanford
1947 C. J. Wood ..... Kohl Building, San Francisco
1948 H. C. Olsen ..... Elmhurst
1949 Geo. C. Roeding ..... 1215 J street, Fresno
1950 Mrs. E. M. Heustadt ..... 2515 Wilshire boulevard, Los Angeles
1951 Chas. La Dow ..... 2943 Walton avenue, Los Angeles
1952 M. J. Newkom ..... Marysville
1953 California Fruit Canners' A. ..... San Francisco
1954 California Fruit Canners' A. ..... San Francisco
1955 California Fruit Canners' A. ..... San Francisco
1956 California Fruit Canners' A. ..... San Francisco
1957 Dr. Edward Grove ..... 1071 Sixth street, San Diego
1958 L. C. Brand ..... Franklin & New High sts., Los Angeles
1959 L. C. Brand ..... Franklin & New High sts., Los Angeles
1960 T. C. Shaw ..... Lodi
1961 T. R. Lillie ..... Lodi
1962 Dr. Austin Clarke ..... Thirty-seventh and Grove sts., Oakland
1963 Theo. Frolich ..... San Francisco
1964 C. & Z. A. Strock ..... 511 West Ninth street, Los Angeles
1965 E. A. Hazen ..... 28 South Eleventh street, San José
1966 W. B. Griffiths ..... Monticello
1967 R. H. Pease ..... 3609 Pacific avenue, San Francisco
1968 W. H. Talbot ..... 314 California street, San Francisco
1969 T. G. Harriman ..... Main street, Huntington Beach
1970 P. A. Collins ..... 87 East Colorado street, Pasadena
1971 F. M. Scammon ..... 129 El Molino street, Pasadena
1972 J. B. Pyle ..... 743 East Walnut street, Pasadena
1973 F. D. Ballard ..... 245 Bradbury Block, Los Angeles
1974 C. S. Anthony ..... 410 West Thirty-third st., Los Angeles
1975 Adolph F. Hermann ..... 2118 Baker street, San Francisco
1976 Harry C. Hunt ..... San Francisco
1977 G. F. Bittenger ..... Los Angeles
1978 Sam L. Nightaly ..... San Francisco
1979 Joseph S. Tobin ..... Burlingame
1980 J. Schnerr ..... San Francisco
1981 W. P. Logan ..... Santa Maria
1982 Clayton H. Garvey ..... 215 Palmetto drive, Pasadena
1983 J. F. Campbell ..... Cor. H and Fifteenth streets, Modesto
1984 F. Jansen ..... 29 Stockton avenue, San José
1985 J. Benson Wrenn ..... 2606 B street, Bakersfield

1986 A. G. Price ..... 200 Main street, Visalia
1987 L. E. Hall ..... Hanford
1988 A. C. J. Van Dorsen ..... Hanford
1989 J. Brack, Jr. ..... Lodi
1990 G. L. Downing ..... Milpitas
1991 C. W. Buck ..... San Francisco
1992 Chandler-Canfield Midway Company ..... McKittrick
1993 San Diego & Coronado T. Co. ..... Union Building, San Diego
1994 San Diego & Coronado T. Co. ..... Union Building, San Diego
1995 San Diego & Coronado T. Co. ..... Union Building, San Diego
1996 San Diego & Coronado T. Co. ..... Union Building, San Diego
1997 San Diego & Coronado T. Co. ..... Union Building, San Diego
1998 San Diego & Coronado T. Co. ..... Union Building, San Diego
1999 San Diego & Coronado T. Co. ..... Union Building, San Diego
2000 Charles G. Curtis ..... 708 West Third street, Los Angeles
2001 Andrew Brown ..... 927 Grand View street, Los Angeles
2002 E. S. Warner ..... 1230 E street, Sacramento
2003 Dr. F. V. Jacobs ..... Meridian
2004 Frank G. Noyes ..... First and Jefferson streets, Napa
2005 Hon. W. Parks ..... 40 East Colorado street, Pasadena
2006 Mr. McDillman ..... Colusa
2007 Mrs. H. R. Glenn ..... Hotel Capitola, Capitola
2008 E. W. Bauer ..... 711 Liberty street, Petaluma
2009 H. Z. Austin ..... 1708 L street, Fresno
2010 J. F. Luther ..... Santa Ana
2011 D. F. Wolf ..... 1631 South Flower street, Los Angeles
2012 M. B. Irvine ..... 1537 East First street, Long Beach
2013 J. M. Rothchild ..... 1700 Broadway, San Francisco
2014 E. A. Thompson ..... Lodi
2015 Max Hempel ..... 508 South El Dorado street, Stockton
2016 William Fritz ..... 1808 N street, Sacramento
2017 Otto W. Noack ..... 704 K street, Sacramento
2018 M. German ..... 1854 Third street, San Diego
2019 W. W. Kergan, M.D. ..... 957 Eighth street, Oakland
2020 W. W. Kergan, M.D. ..... 957 Eighth street, Oakland
2021 C. E. Childs ..... 203 University avenue, Palo Alto
2022 C. L. Meisterheim ..... 249 South Fourth street, San José
2023 William A. Scripps ..... Raymond and Mariposa sts., Altadena
2024 P. B. Roy ..... 214 West Third street, Los Angeles
2025 L. G. Siller ..... 1220 P street, Sacramento
2026 Dr. Charles B. Elliott ..... 1177 West Twenty-fifth st., Los Angeles
2027 H. C. Haughawout, M.D. ..... 115 South Flower street, Los Angeles
2028 Waldemar G. Hansen ..... 304 S. Lake avenue, Pasadena
2029 P. J. Weisel ..... Anaheim
2030 D. H. Hart ..... Natick House, Los Angeles
2031 G. A. Hart ..... Natick House, Los Angeles
2032 E. E. Squires ..... 346 Bradbury Building, Los Angeles
2033 Joseph E. Pati ..... 204 East Ninth street, Los Angeles
2034 C. F. Clapp ..... Corcoran
2035 J. F. Kendall ..... Covina
2036 J. O. Houser ..... Covina, P. O. Box 23
2037 J. P. Overholtzer ..... Covina
2038 Nelson B. Snodgrass ..... Covina
2039 F. H. Busby ..... 1453 Adeline street, Oakland
2040 Harold A. Fiske, M.D. ..... 40 East Colorado street, Pasadena
2041 R. H. Durst ..... Wheatland
2042 M. B. Bowman ..... Corner Osen and Hunter sts., San José
2043 Edwin H. Dingin ..... Cupertino
2044 Charles L. Giverand ..... 2009 West Washington st., Los Angeles
2045 F. H. Wilson ..... Dinuba
2046 Royal C. McClay ..... 956 East Twenty-third st., Los Angeles
2047 Maurice Schimetschek ..... 549 Hayes street, San Francisco
2048 F. H. Rindge ..... Cor. Harvard blvd. and 25th, Los Angeles
2049 Henriette de Saisset ..... 243 South Market street, San José
2050 George E. Hoyt ..... San Francisco
2051 N. W. Sheers ..... 3101 Humboldt street, Los Angeles
2052 J. S. Lyons ..... 385 Oakland avenue, Pasadena
2053 William T. Martinelli ..... 1225 Harrison street, San Francisco
2054 W. D. M. Howard ..... 1662 West Adams street, Los Angeles
2055 Edward von Adelung ..... 1068 Broadway, Oakland
2056 Victor A. Hancock ..... 29 Capp street, San Francisco
2057 Wm. R. Fyfe ..... 5 West Oak street, Stockton
2058 H. M. A. Miller ..... 2611 Pacific avenue, San Francisco
2059 H. T. Kendall ..... 1199 Orange Grove ave., Pasadena
2060 W. J. Eva ..... 760 Ashbury street, San Francisco
2061 J. P. Chaffin ..... 206 East Colorado street, Pasadena
2062 Horace W. Skinner ..... Fullerton
2063 John Brandt ..... 118 East Colorado street, Pasadena
2064 John Snook, M.D. ..... Bushnell place, Berkeley
2065 R. C. Chaffin ..... 737 Buena Vista street, Los Angeles
2066 C. E. Gregory ..... 2914 Jackson street, San Francisco
2067 A. L. Hendricks ..... 14 Main street, Korbel
2068 Mrs. Frederic N. Vail ..... 703 East Channel street, Stockton
2069 Louis N. Krakofsky ..... 3064 Bartlett street, San Francisco
2070 E. P. Wright ..... Duarte
2071 Miss C. L. Thompson ..... 818 Fillmore street, San Francisco
2072 H. Kennedy ..... 257 South Spring street, Los Angeles
2073 David F. Walker ..... Poplar ave. and Griffith st., San Mateo
2074 Alphonse Crane ..... 1409 De la Vina street, Santa Barbara
2075 L. A. Clampitt ..... 1033 West Twenty-second st., Los Angeles
2076 D. L. Clampitt ..... 2707 East Fourth street, Los Angeles
2077 Hubert H. Berner ..... 169 South Eighth street, San Jose
2078 R. L. Cardiff ..... 236 Mission street, Santa Cruz
2079 W. A. Waudams ..... 820 Seventh street, Chico
2080 F. B. Morton ..... 413 Lincoln avenue, Pasadena
2081 Wm. E. Hawkins ..... Hollister
2082 A. L. Stetson ..... 237 South Los Angeles st., Los Angeles
2083 V. C. Carey ..... 234 Mason Building, Los Angeles
2084 Homer M. Baker ..... 312 South Spring street, Los Angeles
2085 Julius Reinhaus ..... 801 West Fourth street, Santa Ana
2086 John Robertson ..... Santa Maria
2087 Morgan Adams ..... 3101 South Figueroa street, Los Angeles
2088 Gilbert Lambert ..... San Francisco
2089 Ed. V. Pasquale ..... San Francisco
2090 W. H. Conklin ..... California street and Lake ave., Pasadena
2091 E. L. Bouman ..... 513 Cedar avenue, Long Beach
2092 Dr. C. G. Levison ..... San Francisco
2093 A. M. Barker ..... 17 South First street, San José
2094 C. C. Cary ..... Fruitvale
2095 W. Perkins ..... 1179 Oak street, San Francisco
2096 L. J. Jackson ..... 200 Island street, Sandusky
2097 F. V. Lehmann ..... 122 South Grand avenue, Pasadena
2098 A. B. Greenwald ..... 107 South Spring street, Los Angeles
2099 A. Morgan ..... 1351 Sixth street, San Diego
2100 H. B. Mercer ..... Ventura
2101 A. F. Fainott ..... 121 North Douty street, Hanford
2102 W. C. Pixley ..... Orange
2103 Alfred W. Hookway ..... 170 South Oak street, Pasadena
2104 Sturgeon V. Riley ..... 125 South Avenue 63, Los Angeles
2105 Thomas Foulks ..... 1214 Braly Bldg., Spring st., Los Angeles

PHONE PARK 476

When going Calling, Shopping or to the Theater, as we have High-Grade Automobile Touring Cars for hire at all hours of the day and night.

PHONE ME IF YOU ARE STUCK ON THE ROAD
OR YOUR MACHINE IS GIVING TROUBLE
A SPEEDY RELIEF AND A FIRST-CLASS JOB
GUARANTEED

Frank O. Renstrom

AUTOMOBILE
EXPERT REPAIRER
AND BROKER. SUPPLIES.
GARAGE

Phone
Park 476
424 434 STANYAN ST.
Just Page and Oak
facing the Park

AUTOMOBILES FOR HIRE AT ALL HOURS.
COMPETENT CHAUFFEURS PROMPT SERVICE
REASONABLE PRICES
REPAIRING IN ALL BRANCHES AUTOMOBILES
BOUGHT, SOLD AND EXCHANGED

San Francisco

424 to 446 STANYAN STREET

AUTOMOBILES

Second-Hand Exclusively

BOUGHT, SOLD AND EXCHANGED

Largest Stock West of Chicago — 30 or more Cars always on Hand

VALUES RIGHT — **CONDITION GUARANTEED**

FULL EQUIPMENT — **THOROUGH INSTRUCTION**

If you are interested either as a prospective purchaser or as one desiring to sell, it is worth your while to get in touch with me

R. H. MORRIS, AUTO-BROKER

Established 1901

Telegraph Avenue at 34th Street — **Oakland, California**

Phone Oakland 6747

2106 Mrs. Alice Smith ..... 825 Kohler street, Los Angeles
2107 R. McDonald, Jr. ..... F and Fourteenth streets, Bakersfield
2108 E. R. Werdin ..... 1243 West Third street, Los Angeles
2109 Don Ferguson ..... 135 East Colorado street, Pasadena
2110 C. A. Noble ..... 617 Chapala street, Santa Barbara
2111 A. M. Shields ..... Crocker Building, San Francisco
2112 Elmer Miller ..... 114 South San Joaquin street, Stockton
2113 Irvin B. Washburn ..... 419 East Weber avenue, Stockton
2114 Fred C. Franks ..... 1320 Golden Gate avenue, San Francisco
2115 A. D. Wallace ..... 1160 Buchon street, San Luis Obispo
2116 J. M. Laughlin ..... Fulton
2117 W. H. Heelper ..... 115 Presidio avenue, San Francisco
2118 Geo. D. Shadburne, Jr. ..... San Francisco
2119 F. J. Dow ..... Butler avenue, Fresno
2120 Lloyd Dunn ..... G street, Fresno
2121 Emil Tschuni ..... San Francisco
2122 David Rinaldo ..... 45 South Sixth street, San José
2123 P. M. Wilmes ..... Cupertino
2124 Alexander Eakin ..... 297 Main street, Riverside
2125 A. L. Peyser ..... 1458 Page street, San Francisco
2126 Mrs. Carolyn Wood Green ..... 1458 Page street, San Francisco
2127 D. H. Green ..... 1458 Page street, San Francisco
2128 Horace G. Hamilton ..... 300 Fay Building, Los Angeles
2129 Edmund Locke ..... Gardena
2130 E. H. Tryon ..... 436 Townsend street, San Francisco
2131 A. M. Kennison ..... 340 Fourth street, San Bernardino
2132 F. P. Fay ..... 743 Garland avenue, Los Angeles
2133 Charles T. Hinde ..... Coronado
2134 Duncan F. McKinnon, Jr. ..... Santa Rita
2135 John Herbert Read ..... Pinole
2136 Bailey Ornamental Iron Co. ..... 110 Ord street, Los Angeles
2137 Philo L. Case ..... Station K, Los Angeles
2138 Charles Bowman ..... 830 South Main street, Los Angeles
2139 W. E. Hoffman ..... 120 Center place, Los Angeles
2140 Montgomery & Mullin Co. ..... 501 East Fifth street, Los Angeles
2141 B. Wynne ..... 214 Winston street, Los Angeles
2142 Geo. E. Platt ..... 316 East Eighth street, Los Angeles
2143 Ernest Allen and Ulric Allen ..... 313 South Main street, Los Angeles
2144 Dr. Frank Gordon ..... 812 Bonnie Brae street, Los Angeles
2145 James H. Bullard, M.D. ..... 512 West Fifth street, Los Angeles
2146 Edwood De Garmo ..... Seventh and San Julian sts., Los Angeles
2147 Ed E. Bush ..... Fresno
2148 J. D. Hooker ..... 130 South Los Angeles st., Los Angeles
2149 H. B. Pinney ..... San Francisco
2150 Walter Wood ..... San Francisco
2151 B. E. Williams ..... 2967 W. Twenty-fourth st., Los Angeles
2152 Howard J. Schoder ..... 1967 Harvard boulevard, Los Angeles
2153 Geo. M. Krybl ..... 118 East Fourth street, Santa Ana
2154 J. G. Smith ..... 329 East Tulare street, Tulare
2155 A. C. Wheelock ..... 1216 I street, Fresno
2156 Al Griffin ..... Oleander
2157 Aubrey King ..... 710 North Irwin street, Hanford
2158 L. W. Booker ..... 1326 Higuera street, San Luis Obispo
2159 Geo. H. Warford ..... 908 Sacramento street, Vallejo
2160 O. H. Ensign ..... 437 S. Cummings street, Los Angeles
2161 Clarence S. Fry ..... 624 Locust street, Riverside
2162 J. W. Goodwin ..... San Francisco
2163 T. B. Potter ..... 1796 Post street, San Francisco
2164 Joshua M. Pawley ..... 733-735 South Broadway, Los Angeles
2165 C. B. Hoadley ..... Rancho Esmeralda, Redlands
2166 Louis G. Dreyfus ..... Santa Barbara
2167 F. H. Waite ..... 1465 W. Twenty-ninth st., Los Angeles
2168 F. J. Walker ..... Irwindale
2169 W. F. Kennedy ..... Capital avenue, San José
2170 Josiah W. Stanford ..... Warm Springs
2171 S. Tilden Norton ..... 1039 Grattan street, Los Angeles
2172 D. B. Dewey ..... 551 Congress place, Pasadena
2173 Arthur S. Heineman ..... 601 St. Paul avenue, Los Angeles
2174 W. A. Avery ..... Box 154, Station C, Los Angeles
2175 Geo. P. Wells ..... 1950 Post street, San Francisco
2176 Mason & Triggs ..... Morgan Hill
2177 Hugh H. Owens ..... San Francisco
2178 Edw. O. Webb, Jr. ..... 867 Main street, Petaluma
2179 Dr. L. E. Kelly ..... 1169 Clay street, Oakland
2180 J. F. Morley ..... 1131 Santee street, Los Angeles
2181 Arthur H. Braly ..... 991 Arapahoe street, Los Angeles
2182 Arthur H. Braly ..... 991 Arapahoe street, Los Angeles
2183 E. Halbrier ..... 409 W. Thirty-third street, Los Angeles
2184 G. O. Tetley ..... Tenth, bet. Main and Market, Riverside
2185 Chas. L. Wangaman ..... San Francisco
2186 Chas. L. Wangaman ..... San Francisco
2187 Chas. L. Wangaman ..... San Francisco
2188 E. T. Bryant ..... Santa Maria
2189 A. C. Thorpe, M.D. ..... 602 Grant Building, Los Angeles
2190 J. L. Peterson ..... Rural No. 2, Santa Rosa
2191 Irving H. Brush ..... 546 B street, Santa Rosa
2192 J. T. Champion ..... Niles
2193 C. T. Covell ..... 220 North Union avenue, Los Angeles
2194 James E. Riley ..... 724 Crocker street, Los Angeles
2195 Auto Hardware and Imp. Company ..... 302 Main street, Visalia
2196 Auto Hardware and Imp. Company ..... 302 Main street, Visalia
2197 Auto Hardware and Imp. Company ..... 302 Main street, Visalia
2198 W. S. Campbell ..... 621 South Garden street, Visalia
2199 A. C. Rudolson ..... 2632 Warring street, Berkeley
2200 H. S. Kergan ..... 1124 Eighth street, Oakland
2201 Mrs. H. S. Kergan ..... 1124 Eighth street, Oakland
2202 L. N. Skinner ..... 2306 C street, San Diego
2203 Thos. H. Thompson ..... 135 Kern street, Tulare
2204 Wm. von Voss ..... 520 Lyon street, San Francisco
2205 Ward Jones ..... Santa Maria
2206 M. A. Anderson ..... 1214 East Sixteenth street, Oakland
2207 Henry Brock ..... 420 Seventh street, Marysville
2208 Geo. L. Firestone ..... Napa
2209 A. W. Crippen ..... 35 Cerritos avenue, Long Beach
2210 F. E. Schaad ..... 553 Ruth avenue, Los Angeles
2211 H. F. Steuart ..... 540 South Broadway, Los Angeles
2212 J. T. Holman ..... Farmington
2213 A. A. Moore, Jr. ..... N. W. cor. Hyde and Chestnut sts., S. F.
2214 F. D. Spaulding ..... 353 Tehama street, San Francisco
2215 G. H. McLain ..... 432 West Twelfth street, Los Angeles
2216 C. A. Benway ..... 2957 Hallidale avenue, Los Angeles
2217 F. G. White & Co. ..... 2301 Santa Clara avenue, Alameda
2218 Mark Hutchinson ..... Fresno
2219 O. C. Coddington ..... Clovis
2220 W. J. Eilert ..... Fresno
2221 W. H. Hollenbeck ..... Fresno
2222 W. H. Holliday ..... Merchants' National Bank, Los Angeles
2223 Leah J. Seeley ..... 1545 South Figueroa street, Los Angeles
2224 P. H. Maas, M.D. ..... 3960 Seventeenth street, San Francisco
2225 S. L. Gross ..... Lordsburg
2226 Joseph Holle ..... Twentieth & Folsom sts., San Francisco
2227 Dr. S. N. Cross ..... 42 East Main street, Stockton
2228 D. A. Hannah ..... 1027 H street, San Francisco
2229 A. Dellamore ..... 1326 Winfield street, Los Angeles
2230 Albert Huntley ..... Schastopol
2231 J. W. Jesse ..... 815 Fifth street, Santa Rosa
2232 Thomas Prather ..... 1253 Alice street, Oakland
2233 H. C. Beckman ..... Lodi
2234 W. W. Vickroy ..... Yolo
2235 Hampton E. Roberts ..... 142 Locust street, Woodland
2236 E. B. Housman ..... Sixth and Allston way, West Berkeley
2237 Mitchell & Co. ..... S. F.
2238 Hibbard S. Williams ..... McKittrick
2239 W. B. Johnson ..... First esplanade, Chico
2240 Chas. E. Littlehale ..... 17 North Hunter street, Stockton
2241 J. M. Kroyer ..... Stockton
2242 Chas. F. Becker ..... 1111 O street, Sacramento
2243 Thomas Magee, Jr. ..... 5 Montgomery street, San Francisco
2244 Leon F. Douglass ..... Soquel
2245 W. E. Van Emon ..... Porterville
2246 Fred H. Fay ..... 1108 Montgomery street, Oroville
2247 J. Edson Kelsey ..... 2602 Vine street, Berkeley
2248 H. Kayser ..... 187 South First street, San José
2249 Joseph Hassler ..... 714 Railroad street, Alameda
2250 J. Jay Norman ..... Main street, Visalia
2251 W. F. Nordholt ..... 153 Dwight avenue, Ocean Park
2252 Colie Bell ..... 145 South Main street, Pomona
2253 Parker J. Wilson ..... The Holt Manufacturing Co., Stockton
2254 Carl Hartman Schmidt ..... 1018 Magnolia avenue, Los Angeles
2255 F. W. Waechter ..... 226 West Sixth street, Hanford
2256 Edwin T. Merry ..... Hanford
2257 E. C. Freeman ..... 1601 South Main street, Los Angeles
2258 David E. Walker ..... San Mateo
2259 J. S. Wallace ..... 771 Chapman street, San José
2260 E. H. Crippen ..... 2708 Kenwood avenue, Los Angeles
2261 George A. Batchelder ..... Menlo Park
2262 Lester Reiff ..... Golden Gate
2263 Mark B. Bullen ..... San Francisco
2264 J. M. Thomas ..... 476 Thirty-seventh street, Oakland
2265 Henry Wilbur ..... 150 Pacific avenue, Alameda
2266 F. J. Todd ..... 520 Tenth street, Oakland
2267 R. Friedberger ..... 105 East Main street, Stockton
2268 W. Morris Carpenter, M.D. ..... 2525 Hearst avenue, Berkeley
2269 Hochheimer & Co. ..... 303 Tehama street, Willows
2270 Bea. I. Hammond ..... 1638 Grove street, San Francisco
2271 Samuel C. Hammond ..... San Francisco
2272 Henry J. Sanguinetti ..... P. O. Box 121, Stockton
2273 H. A. Pratt ..... Fresno
2274 A. L. Glassell ..... 511 Wilcox Building, Los Angeles
2275 Jas. G. Scripps ..... Miramar
2276 John P. Scripps ..... Miramar
2277 E. W. Scripps ..... Miramar
2278 Rey Howard ..... 1643 Seventh street, San Diego
2279 Geo. M. Cooley ..... 573 D street, San Bernardino
2280 W. C. Houser ..... Dinuba
2281 J. U. Tabor ..... 201 East Seventh street, Los Angeles
2282 Joseph Schwerer ..... 412 Liberty street, San Francisco
2283 B. Kohlscher ..... 1825 Rich street, Los Angeles
2284 R. G. Brown ..... 715 Daily Building, Los Angeles
2285 A. M. Arnaz ..... 2011 South Main street, Los Angeles
2286 W. A. Rudgear ..... 2058 Union street, San Francisco
2287 O. M. Bullock ..... 109 Laurel street, Oakland
2288 Norton H. Pine ..... 931 Third street, Eureka
2289 Louis N. Stott ..... 717½ State street, Santa Barbara
2290 P. Haas ..... Hanford
2291 F. A. Ford ..... 257 Grand avenue, Pasadena
2292 Edward S. Graham ..... Cor. Orange and Terrace sts., Redlands
2293 Edward S. Crump ..... 644 East Colorado street, Pasadena
2294 John F. Pryor ..... 116 West Seventh street, Hanford
2295 P. J. Wolfson ..... Merced
2296 W. B. Neyenesch ..... Coronado
2297 Mrs. E. F. Preston ..... Redwood
2298 Charles Helsem ..... Los Banos
2299 Albert S. Cole ..... Elmhurst
2300 W. J. Costar ..... 807 Fifth street, Chico
2301 Otto O. Smith ..... 327 West Santa Clara street, San José
2302 E. R. Tutt ..... 464 Twenty-first street, Oakland
2303 M. Streicher ..... 519 South Broadway, Los Angeles
2304 Howard E. Huntington ..... Jonathan Club, 6th and Main streets, L. A.
2305 Dr. A. T. Newcomb ..... 44 South Marengo avenue, Pasadena
2306 Mrs. A. T. Newcomb ..... 44 South Marengo avenue, Pasadena
2307 Wm. L. Hunzard ..... Whittier
2308 Frank L. Raynesford ..... 265 Henrietta court, Pasadena
2309 H. C. Hotaling ..... Pasadena
2310 W. C. Crowell ..... Pasadena
2311 H. A. Parker ..... 572 East Colorado street, Pasadena
2312 Thos. Chisholm ..... Pasadena
2313 Arthur Malie ..... 31 West Villa street, Pasadena
2314 Dr. J. H. McBride ..... Pasadena
2315 Dr. J. H. McBride ..... Pasadena
2316 Ed R. Braley ..... 31 South Raymond street, Pasadena
2317 R. H. Pinney ..... Pasadena
2318 J. C. Rust ..... 128 Worcester street, Pasadena
2319 F. S. Wallace ..... Pasadena
2320 W. R. Staats ..... Pasadena
2321 Duncan McKinnon ..... Salinas
2322 Duncan McKinnon ..... Salinas
2323 Charles P. Wagar, M.D. ..... 120 North Broadway, Los Angeles
2324 E. C. Caldwell ..... Ontario
2325 W. T. Hauser ..... 840 Summit avenue, Pasadena
2326 Edward Gerow ..... R. F. D. No. 3, Hanford
2327 W. R. Knight ..... Los Banos
2328 M. E. Bobrick ..... 923 Burlington avenue, Los Angeles
2329 Harry D. Norris ..... 2401 Telegraph avenue, Berkeley
2330 Rolle E. Goodrich ..... 1245 Magnolia avenue, Los Angeles
2331 A. W. Remnitz ..... 746 Coronado avenue, Los Angeles
2332 C. C. Moore & Co. ..... 507 West Twenty-first street, Los Angeles
2333 Geo. B. Eyre ..... 124 North Sichel street, Los Angeles
2334 Ben Davis ..... Orange
2335 Wm. Moss ..... 1809 Bridge street, Los Angeles
2336 L. E. Wood ..... Susun
2337 James Mason ..... 724 Brown street, Napa
2338 Leon L. Carey ..... 234 Mason Building, Los Angeles
2339 Joseph F. Nadeau ..... 1118 East Adams street, Los Angeles
2340 R. M. Teague ..... 8 Bonita avenue, San Dimas
2341 Hartland Law ..... San Francisco
2342 H. Granz ..... Belmont avenue, Fresno
2343 Dennis E. Ferguson ..... 1374 West Twenty-fifth st., Los Angeles

Franklin Garage

The Newest and Largest Garage in San Francisco

ALL UP-TO-DATE CONVENIENCES

Perfect Care Taken of Automobiles

AGENTS FOR AMERICAN MERCEDES

FRANKLIN GARAGE

Corner Polk and Turk Streets San Francisco, Cal.

Actual Size

39 of the 62 Glidden Tourists had THE AUTO-METER on their cars. Of the 13 cars with perfect score, 10 were equipped with AUTO-METERS.

How far can you READ this?

Hold it away from you and see

It's the scale of the **Warner Auto-Meter,** actual size. It says your Automobile is traveling 4 miles an hour. It is just as steady on your car as it is in your hand—for the scale of

The Warner Auto-Meter

is not influenced by the jar of the car—speed alone moves it. It doesn't bob around, the way other indicators do, until you are not certain whether it says 4 miles or 14.

Let us tell you more about this wonderful instrument—how it's made with sapphire jewels like a watch, yet is so strongly built that it takes an axe or a bad collision to break it or render it inaccurate, and how we use *magnetism* (in the only practical way), which makes **The Auto-Meter** as reliable as a mariner's compass forever. When you write, we'll send you also a trouble-saving 50-cent book, **Auto Pointers**—invaluable to a man who drives his own car—if you inclose 4c for postage.

FREE TO AUTOMOBILE OWNERS. We have published a book called "Auto Pointers," which is designed to help a man know his car. It tells how to keep out of trouble or how to find it in a hurry. If you own a car it's Free. Send 4c to cover postage.

WARNER INSTRUMENT CO.,
431 **Roosevelt Street, Beloit, Wis.**

The Auto-Meter is sold by all dealers and at the best Garages.

2344 C. H. Vitalini J. ..... San Francisco
2345 L. M. Turton ..... 144 Main street, Napa
2346 J. A. Moon ..... 672 Carondelet street, Los Angeles
2347 Medora H. Howard ..... 1543 Seventh street, San Diego
2348 C. P. Briggs ..... 806 East Fourth street, Santa Ana
2349 Sig. Stern ..... San Francisco
2350 Emily S. Whiting ..... 2127 West Si street, Los Angeles
2351 W. D. Wise ..... 1407 Bonnie Brae street, Los Angeles
2352 P. G. Gates ..... 369 Monterey road, South Pasadena
2353 Jay B. Howard ..... 108 Pine street, Long Beach
2354 E. W. Bennett, Jr. ..... 733-735 South Broadway, Los Angeles
2355 A. L. Wordill ..... 1360 Lemon street, Riverside
2356 H. F. Stafford, City Eng ..... City Hall, Los Angeles
2357 D. Spurlin ..... 726 South Spring street, Los Angeles
2358 A. J. Petter ..... 140 Court street, Los Angeles
2359 Homer E. Hiatt ..... Bonnie Brae street, Saratoga
2360 George R. Ives ..... 423 West Seventh street, Los Angeles
2361 E. R. Feuerborn ..... 686 Carondelet street, Los Angeles
2362 Charles R. Twitchell ..... Cahuenga
2363 T. Earley ..... 166 South Marengo avenue, Pasadena
2364 A. S. Dixon ..... 706 North Main street, Los Angeles
2365 Clinton B. Hale ..... Santa Barbara
2366 Clinton B. Hale ..... Santa Barbara
2367 O. W. Sinclair, M.D. ..... 816 Third street, Eureka
2368 Samuel Frankenheimer ..... 120 East Magnolia street, Stockton
2369 Howard O. Williams ..... Orange
2370 B. E. Gilmore ..... 322 South Commerce street, Stockton
2371 Will R. McAllep ..... Los Alamitos
2372 Otis W. Engs ..... 1003 Twelfth street, Oakland
2373 J. T. Burton ..... 7308 Lake street, Los Angeles
2374 Harvey H. Dana ..... 1601 Central avenue, Alameda
2375 E. J. Erb ..... McKittrick
2376 Charles Moreing ..... Stockton
2377 Chris Suess ..... Farmington
2378 John Dillin ..... 305 North Fremont avenue, Los Angeles
2379 W. S. Black ..... 1354 Bellevue avenue, Los Angeles
2380 L. McDaniel ..... Templeton
2381 George E. Gerow ..... Hanford
2382 Mike Hurley ..... Sanger
2383 Henry W. Putnam ..... Cor. Fourth and Maple sts., San Diego
2384 J. R. Pearson ..... Lodi
2385 J. W. Towner ..... 520 West Fourth street, Santa Ana
2386 Fred R. Burnham, M.D. ..... 1708 C street, San Diego
2387 R. H. Palmer ..... Fowler
2388 Miss Helen Sherman ..... 918 Burlington avenue, Los Angeles
2389 Frank F. Auten ..... 119 North Madison avenue, Pasadena
2390 G. W. Bates ..... 2325 Castillo street, Santa Barbara
2391 J. M. Herron ..... Fresno
2392 G. J. Vees ..... Fresno
2393 Alfred Merritt ..... 449 North Madison avenue, Pasadena
2394 W. W. Benedict ..... Pasadena
2395 L. A. Broadway ..... 30 South Raymond avenue, Pasadena
2396 Henry Newby ..... Pasadena National Bank, Pasadena
2397 L. Perrin ..... 780 No. Orange Grove avenue, Pasadena
2398 Dr. E. R. Chadbourne ..... Pasadena
2399 Donahoo, Emmons & Co. ..... 1114-1124 I street, Fresno
2400 Fresno Home Packing Co. ..... Room 223, Forsythe Building, Fresno
2401 C. E. Stubbs ..... Modesto
2402 A. D. Curtner ..... Warm Springs
2403 B. E. Thorpe ..... 1029 East Twenty-eighth st., Los Angeles
2404 Dr. T. M. Hayden ..... 338 Amador street, Fresno
2405 Berlin Dye Works ..... 814 East Washington street, Los Angeles
2406 Berlin Dye Works ..... 814 East Washington street, Los Angeles
2407 Berlin Dye Works ..... 814 East Washington street, Los Angeles
2408 M. S. Kornblum ..... 806 East Washington street, Los Angeles
2409 Geo. C. and Ida Dotter ..... 986 Magnolia avenue, Los Angeles
2410 G. H. Harris ..... 837 North Pilgrim street, Stockton
2411 C. H. Cullums ..... 944 East Oak street, Stockton
2412 Frank W. Rounthwaite ..... 1212 Broadway, Oakland
2413 W. S. Reiley ..... 121 South Garey avenue, Pomona
2414 E. D. Baker ..... Pomona
2415 Ira S. Stevenson ..... 265 West Second street, Pomona
2416 Joseph K. Swindt, M.D. ..... Hansler-Ruton Block, Pomona
2417 Dr. C. G. Toland ..... Cor. Holt and Garey avenues, Pomona
2418 Otanes F. Wright ..... Azusa
2419 H. K. White ..... 381 North Gibbs street, Pomona
2420 Wm. E. Gaul ..... San Dimas
2421 L. T. Gillett ..... Cor. Fourth and Tremont sts., Claremont
2422 W. H. Kiler ..... San Bernardino avenue, Pomona
2423 Henry F. Bescky ..... San Bernardino avenue, Pomona
2424 The Producers Fruit Comp ..... Lodi
2425 Harold E. Holden ..... 640 Franklin street, Napa
2426 David H. Elliott ..... 2208 Albatross street, San Diego
2427 Dr. E. L. Wemple ..... San Francisco
2428 Chas. Lee King ..... 70 South Euclid avenue, Pasadena
2429 D. H. Thomas ..... 608 North Main street, Santa Ana
2430 Chase & Ludington ..... Granger Block, San Diego
2431 F. C. Mapes ..... R. D. No. 1, Wyoming street, Pasadena
2432 J. H. Talbot ..... 845 Fair Oaks street, North Pasadena
2433 N. H. Chamberlain ..... 324 North Main street, Los Angeles
2434 E. R. Risden ..... Union Savings Bank Building, Oakland
2435 Chas. W. McCrossan ..... 1427 South Union avenue, Los Angeles
2436 Perry Whiting ..... 957 South Bonnie Brae st, Los Angeles
2437 W. H. Mead ..... Twentieth and Alameda sts., Los Angeles
2438 Jno. A. Pirtle ..... 409 East Ninth street, Los Angeles
2439 Neff, Ham & Neff ..... 1101 West Twenty-third st., Los Angeles
2440 Neff, Ham & Neff ..... 498 Third street, San Bernardino
2441 N. H. Falk ..... 498 Third street, San Bernardino
2442 W. J. Allen ..... Arcata
2443 Mrs. Emma Neusham ..... 320 Laughlin Building, Los Angeles
2444 A. W. Clark ..... Vine ave. and Upper Stockton rd., Sacto
2445 C. A. Canfield ..... Reedley
2446 Dr. R. D. Stelle ..... Los Angeles
2447 F. N. Hawes ..... 405 Fay Building, Los Angeles
2448 C. L. Daniels ..... Encinitas avenue, Monrovia
2449 F. H. Merchant ..... Monrovia
2450 J. Underwood Hall, M.D. ..... Sanger
2451 M. Marshall ..... 216 Auburn street, San José
2452 R. F. Vogel ..... San Luis Obispo
2453 Anna I. Boyce ..... 720 South Hill street, Los Angeles
2454 Elmer McKinnon ..... Woodbridge
2455 O. P. Bardin ..... Salinas
2456 Elmer Irving ..... Salinas
2457 A. B. Stevens ..... Second and Main streets, Chico
2458 L. Matheson ..... 95 North Raymond avenue, Pasadena
2459 Roscoe Howard ..... Forsythe Building, Fresno
2460 T. Boone Miller ..... 1649 Seventh avenue, San Diego
2461 J. A. Chandler ..... 533 Mendocino street, Santa Rosa
2462 Geo. E. Platt ..... San Francisco
2463 R. H. Bamfield ..... 316 East Eighth street, Los Angeles
2464 Geo. Hoffman ..... 126 North Hill street, Los Angeles
2465 Archie Bailey ..... 122 East Fifth street, Los Angeles
2466 Claude A. Haas ..... Cosgar
2467 E. K. Green ..... 302 East Forty-eighth st., Los Angeles
2468 Walter M. Cordy ..... 1504 West Eighth street, Los Angeles
2469 Wm. Watt Kerr ..... San Francisco
2470 M. F. Tarpey ..... San Francisco
2471 Chas. R. Heath ..... San Francisco
2472 Pacific Creamery Company ..... 640 West Washington st., Los Angeles
2473 E. N. Ayers ..... Buena Park
2474 Chas. A. Johnston ..... San Francisco
2475 William Anderson ..... 150 South Main street, Pomona
2476 C. E. Brown ..... Santa Ynez
2477 J. S. Ballard, M.D. ..... Salinas
2478 G. R. Butler ..... San Francisco
2479 J. L. Day ..... Salinas
2480 R. E. Ford ..... 3114 Sixteenth street, San Francisco
2481 J. B. Knowles ..... 147 South Madison avenue, Pasadena
2482 O. M. Skinner ..... 1904 Telegraph avenue, Oakland
2483 H. P. Nelson ..... Fullerton
2484 The Ernst Lucking Co. ..... 2240 Grove street, Berkeley
2485 W. H. Neher ..... San José
2486 Maxwell & Mudge ..... Inglewood
2487 Chas. Beesley ..... Fresno
2488 N. S. Wilson ..... 520 South American street, Stockton
2489 L. Morcuno ..... Yuba City
2490 W. S. Hollingsworth ..... 11 West Magnolia street, Stockton
2491 I. W. Hellman, Jr. ..... 314 Wilcox Building, Los Angeles
2492 P. G. Herbert ..... Union Trust Building, San Francisco
2493 P. G. Herbert ..... 2144 Hobart boulevard, Los Angeles
2494 W. P. Moon ..... 2144 Hobart boulevard, Los Angeles
2495 M. G. Miller ..... 1417 Hoover street, Los Angeles
2496 F. M. Bargas ..... 2002 West Jefferson street, Los Angeles
2497 E. C. Coffman ..... Fisk avenue, San José
2498 A. V. Stuart ..... Rivera
2499 A. W. Neate ..... 230 Whitney street, San José
2500 Lee Hayes ..... 172 South Thirteenth street, San José
2501 E. J. Petch ..... 1425 I street, Sacramento
2502 M. K. Davis ..... 402 Anacapa street, Santa Barbara
2503 S. F. Ruff ..... 1800 Broadway, Oakland
2504 W. B. Minturn ..... 132 North Center street, Stockton
2505 J. L. Flood ..... Fresno
2506 F. H. Bender ..... Menlo Park
2507 H. G. Gross ..... 1737 Francisco street, Berkeley
2508 F. H. Holmes ..... Eureka
2509 W. G. Manuel ..... Morrill road, San José
2510 S. V. Bacon ..... 1423 Chestnut street, Oakland
2511 W. E. Hill ..... 120 East First street, Long Beach
2512 F. Nelson ..... Hanford
2513 L. M. Burnham ..... 484 Second avenue, San Francisco
2514 W. E. Barnhart ..... 147 Maple avenue, Watsonville
2515 Leroy Leonard ..... Pasadena
2516 E. O. Nay & Co. ..... Pasadena
2517 G. M. Williams ..... 305 South Broadway, Los Angeles
2518 J. Fulton ..... 1150 Walnut street, Long Beach
2519 N. W. Tarr ..... 1050 West Thirtieth street, Los Angeles
2520 West L. A. Water Co. ..... Hollywood
2521 J. E. Miller ..... Los Alamitos
2522 A. T. Neely ..... Duarte
2523 E. Gerara ..... Long Beach
2524 G. L. Woodward ..... 616 B street, San Diego
2525 C. H. Dixon ..... Santa Rosa
2526 J. R. Barre ..... San Dimas
2527 J. Waters ..... Watsonville
2528 J. A. Champion, M.D. ..... Colton
2529 D. Halladay ..... 708 East First street, Santa Ana
2530 D. Halladay ..... 708 East First street, Santa Ana
2531 G. G. Woodbury ..... Pine and Hicks avenues, San José
2532 C. L. Brimhall ..... 1342 West Fifth street, Los Angeles
2533 F. H. Rowley ..... 1110 West Thirtieth street, Los Angeles
2534 M. H. Hannas ..... 1400 Alvarado street, Los Angeles
2535 H. A. Dodge ..... 104 South Hill street, Los Angeles
2536 L. E. Porter ..... 2110 South Figueroa street, Los Angeles
2537 M. Goddard ..... 2847 Dwight way, Berkeley
2538 C. W. Walters ..... 3007 Altura street, Los Angeles
2539 J. C. Cribb ..... 1243 Hoover street, Los Angeles
2540 C. H. Stubbs ..... San Francisco
2541 E. W. Preston ..... Campbell
2542 W. E. Palmer ..... 1223 Waller street, San Francisco
2543 F. L. Carr ..... Fullerton
2544 J. F. Barnes ..... Pasadena
2545 F. J. Walker ..... 750 South Alameda street, Los Angeles
2546 Western Motor Car Co ..... 415 South Hill street, Los Angeles
2547 F. D. Reed ..... Santa Ana
2548 J. Pugh ..... Pasadena
2549 C. P. Williams ..... Pasadena
2550 Geo. Abbott, M.D. ..... Pasadena
2551 T. H. Stratton ..... Pasadena
2552 J. R. Laughrey ..... Pasadena
2553 O. M. Hunter ..... Pasadena
2554 G. H. Frost ..... Pasadena
2555 E. M. Taylor ..... Altadena
2556 J. B. Humpert ..... 187 South First street, San José
2557 W. L. Elliott ..... 1012 Telegraph avenue, Oakland
2558 J. F. Martin ..... 293 South Second street, San José
2559 O. Hirsch ..... Irvington
2560 E. J. Price ..... 649 South Broadway, Los Angeles
2561 S. A. Schilling ..... 410 Los Angeles street, Los Angeles
2562 F. W. Kring ..... 172 East Thirty-fifth street, Los Angeles
2563 H. W. Bates ..... 230 South Madison avenue, Pasadena
2564 S. Briggs ..... Pasadena
2565 E. T. Howe ..... 2515 Romeo street, Los Angeles
2566 F. W. Becker ..... Red Bluff
2567 P. H. Greer ..... 396 South Los Angeles st., Los Angeles
2568 P. G. Cotter, M.D. ..... 729 Burlington avenue, Los Angeles
2569 M. C. Cawthorn ..... Anaheim
2570 Mrs. E. A. Bulgin ..... 56 West Fifth street, Long Beach
2571 J. B. Riddle ..... Fair Oaks
2572 Mrs. J. H. Miles ..... 700 Beacon street, Los Angeles
2573 G. C. Dennis ..... Riverside
2574 Ferris & Ferris ..... San Diego
2575 H. Bier ..... San Francisco
2576 W. Koenig ..... 1255 Fifth avenue, San Francisco
2577 H. G. Tosley ..... 578 Thirty-fourth street, Oakland
2578 A. B. Hill ..... Petaluma
2579 Dellinbaugh Bros. ..... Elmhurst
2580 M. Fischer ..... 761 First avenue, San Francisco
2581 J. P. O'Brien ..... Fruto

2582 O. C. Hesket — San Francisco
2583 C. B. Jeffries — Fresno
2584 M. W. W. Ramsey — Napa
2585 C. A. Gibbs — Youngsville
2586 W. W. Burton — Ivanhoe
2587 G. Borden — Alhambra
2588 J. A. Folger — Howard and Spear streets, San Francisco
2589 H. L. Moffatt — Rialto
2590 J. G. Mackey — San Fernando
2591 S. Davis — Pomona
2592 M. T. Hancock — 4003 Woodlawn street, Los Angeles
2593 M. T. Hancock — 4003 Woodlawn street, Los Angeles
2594 B. R. Miller — 1535 Golden Gate avenue, San Francisco
2595 W. Baker — 2107 Pacific avenue, San Francisco
2596 M. H. Frederick — 1006 H street, Sacramento
2597 W. W. Peterson — Santa Rosa
2598 F. R. Fairchild — Woodland
2599 G. H. Narbonne — 2428 Juliet street, Los Angeles
2600 L. Socal — Sutter Creek
2601 F. L. Kincaid — 730 North San Joaquin street, Stockton
2602 B. B. Brentner — 909 Broadway, Oakland
2603 W. Newburgh — Petaluma
2604 Thos. Wherrit — Pasadena
2605 F. K. Edwards — Los Alamitos
2606 C. H. Benson — Redlands
2607 W. D. Wiman — Santa Barbara
2608 R. N. Martin — 4501 Marmion way, Los Angeles
2609 F. W. Wolfsen — Merced
2610 J. K. Armsby Co. — Visalia
2611 W. W. Stevenson — Bakersfield
2612 D. I. Waltz — Merced
2613 A. R. Hervey — Santa Ana
2614 R. H. Hoffner — Care of Western Motor Car Co., L. A.
2615 H. Jerne Co. — 208 South Spring street, Los Angeles
2616 A. W. Smith — Corning
2617 A. W. Cutts — Live Oak
2618 J. T. Scott — 1852 Geary street, San Francisco
2619 H. B. Crocker, M.D. — Healdsburg
2620 C. W. Weaver — Healdsburg
2621 W. D. Mitchell — Sanger
2622 W. Degen — Fresno
2623 R. G. Gibson — Woodland
2624 L. E. Holman — 1347 Forty-eighth avenue, San Francisco
2625 C. B. Scoville — Pasadena
2626 D. H. Harthorn — 148 Pacific avenue, Long Beach
2627 E. O. Boege — Anaheim
2628 T. C. Hatch — 2834 Howard street, San Francisco
2629 J. M. Herndon — 475 Twenty-eighth avenue, Los Angeles
2630 G. W. Bisbee — Ontario
2631 Ben Levy — Newman
2632 F. E. Crawford — Pasadena
2633 C. F. Skilling — Byrne Building, Los Angeles
2634 W. A. Bondurant — Byrne Building, Los Angeles
2635 C. E. Sanger — 2804 Mozart street, Los Angeles
2636 Colton Grain & Mill Co. — Colton
2637 D. Arnold — 230 Cedar street, Los Angeles
2638 F. R. Strong — 135 South Broadway, Los Angeles
2639 J. B. Portwood — Orangevale
2640 F. D. Haddock — Los Angeles National Bank, Los Angeles
2641 P. de S. Olney — 166 Moss avenue, Oakland
2642 P. Hutchinson — Pasadena
2643 E. Locke — Gardena
2644 W. J. Travers — Fullerton
2645 F. C. Barker — Eleventh and Beacon streets, Los Angeles
2646 S. A. Putnam — 1028 South Main street, Los Angeles
2647 J. B. Miller — Pasadena
2648 E. H. May — Pasadena
2649 A. A. Libby — 511 West California street, Pasadena
2650 A. A. Libby, M.D. — 511 West California street, Pasadena
2651 C. J. Andrews — 734 St. John avenue, Pasadena
2652 B. O. Bruce — 325 South Grand avenue, Pasadena
2653 C. W. Steele — Chico
2654 J. M. O'Donnell — Hollister
2655 Morrison & Rowell — 907 Golden Gate avenue, San Francisco
2656 C. H. Greenshaw — Garvanza
2657 O. L. Emery — Colton
2658 M. O. Hert — Colton
2659 Lovell Hert — Colton
2660 P. Anderson — Benicia
2661 Amber-son & Chisholm — Benicia
2662 L. C. Ralston — Berkeley
2663 J. H. Gay — San Diego
2664 C. W. Pierce — 1411 Rich street, Los Angeles
2665 A. Glassell — Tropico
2666 W. O. Garner — Claremont
2667 B. F. Arendt — Salinas
2668 A. Kerr — 615 Baker street, San Francisco
2669 M. Levy — 1711 Buchanan street, San Francisco
2670 H. F. Smith — Petaluma
2671 Healy Bros. — Eureka
2672 W. P. Burrill — Eureka
2673 P. E. Doughty — Lordsburg
2674 W. M. Roberts — Los Banos
2675 O. C. Duryea — 2903 Dalton street, Los Angeles
2676 O. W. Brown — 902 West Thirtieth street, Los Angeles
2677 T. B. Hatch — Alhambra
2678 J. E. Lutz — Hayward Building, San Francisco
2679 W. L. Hale — Fullerton
2680 W. W. Hadley — 1138 West Twentieth street, Los Angeles
2681 C. C. Gill — Martinez
2682 R. H. Wilson — 1038 West Seventh street, Los Angeles
2683 E. L. Wemple, M.D. — San Francisco
2684 W. C. Housken — New Hope
2685 B. F. Church — 845 South Alvarado street, Los Angeles
2686 G. S. Ladd & Co. — 19 South Hunter street, Stockton
2687 L. A. Nares — San Francisco
2688 B. B. Stanley — San Francisco
2689 H. W. Bogen — Golden Gate ave. and Gough st., San F.
2690 Wood, Curtis Co. — 117 J street, Sacramento
2691 Castle Bros. — Front street, bet. M and N, Sacramento
2692 F. A. Fisch — 1042 Morton avenue, Pasadena
2693 T. W. Phillips, Jr. — 2620 Menlo avenue, Los Angeles
2694 Mrs. P. S. Honberger — 136 South Madison street, Pasadena
2695 G. W. Allen — Selma
2696 Mrs. V. I. Hart — 1716 State street, Santa Barbara
2697 F. J. Martin — 357 East Walnut street, Pasadena
2698 H. S. Bissell — 1277 South Orange Grove ave., Pasadena
2699 P. J. Peterson — Palo Alto
2700 Columbia Cyclery — Palo Alto
2701 C. W. Curtis — Colton
2702 W. C. Jennings — 1323 Elwood street, Los Angeles
2703 J. L. Adams — 998 Buena Vista street, Los Angeles
2704 G. C. Hammond — Los Alamitos
2705 G. E. Schilling — Santa Rosa
2706 W. O. Reece — Colton
2707 A. P. Matson — San Francisco
2708 F. D. Hudson — 415 Stimson Building, Los Angeles
2709 Dr. J. E. McGowan — Pomona
2710 C. E. Wright — 1221 O street, Sacramento
2711 A. P. Worthington — 409 South Los Angeles st., Los Angeles
2712 F. B. Eimers — 1617 Wall street, Los Angeles
2713 J. Morassel — 121 East Seventh street, Hanford
2714 M. C. Merrill — 901 Golden Gate avenue, San Francisco
2715 H. B. Higbee — 658 D street, Petaluma
2716 H. Banning — 503 Pacific Electric Building, Los Angeles
2717 H. Banning — 503 Pacific Electric Building, Los Angeles
2718 C. M. Hoff — 118 West Fifth street, Los Angeles
2719 W. O. Borden — Olive
2720 H. L. Riggins — Whittier
2721 C. H. Hobart — Care of Stewart Fruit Co., Fresno
2722 H. F. Brown — 1281 Nineteenth avenue, San Francisco
2723 C. F. Tammany — San Francisco
2724 G. Swain — R. F. D. No. 1, Stockton
2725 J. Harlam — 1518 Wilton place, Los Angeles
2726 R. Granger — Paradise Valley
2727 Mrs. W. N. Mann — Coronado Hotel, Coronado Beach
2728 H. H. Lawrence — 17 West St. John street, San José
2729 A. B. Janin — 17 West St. John street, San José
2730 S. F. Coke & Gas Co. — Beach and Mason streets, San Francisco
2731 Port Costa Water Co. — Concord
2732 H. H. Shenk — 268 South Orange Grove ave., Pasadena
2733 H. Schneber — 4067 Eighteenth street, San Francisco
2734 H. M. White — Upland
2735 W. F. Pipher — 526 South Los Angeles st., Los Angeles
2736 O. M. Justice — 335 H. D. Hellman Bldg., Los Angeles
2737 J. J. Perry — 1047 Atlantic avenue, Long Beach
2738 C. Culver — Carlsbad
2739 J. R. White — R. F. D. No. 2, Santa Ana
2740 C. C. Franklin — 5 East Willow street, Stockton
2741 E. A. Ellsworth — Niles
2742 City of Los Angeles St. Dept. — 29 City Hall, Los Angeles
2743 C. E. Post — McLaughlin avenue, San José
2744 F. F. Throop — 1218 West Second street, Santa Ana
2745 Phœnix Packing Co. — Ryland street, San José
2746 C. J. Fetrig — 445 West San Fernando street, San José
2747 Mrs. C. H. McCutcheon — 1133 East Market street, Stockton
2748 E. G. Onesnel — Saticoy
2749 Stutt Bros. — 10 East Citrus avenue, Redlands
2750 M. L. Bert — Chico
2751 J. D. March — Chico
2752 J. Steiger — 848 Main street, Petaluma
2753 W. K. Ellis — Fullerton
2754 B. F. Edwards — 2525 College avenue, Berkeley
2755 J. G. Menefee — 1322 P street, Sacramento
2756 H. P. Chadbourne — 1258 Franklin street, Santa Clara
2757 O. E. Bartee — 942 South Broadway, Los Angeles
2758 F. C. Fenner — 417 Hellman Building, Los Angeles
2759 S. W. Stone — 1212 Haskell street, West Berkeley
2760 G. H. Braley — Hotel Metropole, Oakland
2761 W. G. Renwick — Claremont
2762 G. C. Young — 45 North Eleventh street, San José
2763 L. Steppan — 1531 Eleventh street, Sacramento
2764 Kimball & Upson Co. — 609 K street, Sacramento
2765 H. Lowenthal — 801 West Seventh street, Los Angeles
2766 J. L. Shibley, M.D. — Banning
2767 D. P. Jordan — Whittier
2768 F. D. Wilson — 152 Wilson Block, Los Angeles
2769 C. S. Hardy — San Diego
2770 Dr. W. H. Milholland — 1900 Peralta avenue, Fruitvale
2771 S. G. Stiverson — 954 Orchard street, San José
2772 H. F. Perry — 737 Bryant street, Palo Alto
2773 R. Allen — 10 Hyde street, San Francisco
2774 Wright & West — 118 North San Joaquin street, Stockton
2775 W. C. Dontbett — 120 North Broadway, Los Angeles
2776 F. H. Hersey — 316 Twenty-second street, Oakland
2777 W. W. Farrar — Gilroy
2778 L. M. Harding — 1809 Euclid avenue, Berkeley
2779 A. F. Gillihan, M.D. — 3109 Telegraph avenue, Berkeley
2780 J. J. Prendergast — Redlands
2781 A. Heim — 1320 Carroll avenue, Los Angeles
2782 M. Kind — Cement
2783 G. Lion — 296 North Third street, San José
2784 Ira Wakefield — R. F. D. No. 2, Santa Rosa
2785 L. I. Shettler — 420 Hill street, Los Angeles
2786 H. B. Smith — Colton
2787 R. B. Smith — Colton
2788 A. H. Leedon — Colton
2789 M. A. Hebbard — Colton
2790 W. C. Hebbard — Colton
2791 Dr. M. E. Taber — Tenth street, Riverside
2792 R. C. Vroom — 1108 Laurel street, San Diego
2793 H. S. Collins — 701 Johnson Building, Los Angeles
2794 L. A. Duncan — 2318 Vermont avenue, Los Angeles
2795 J. L. Lone — 2621 Van Buren place, Los Angeles
2796 E. G. Rodolph — San Francisco
2797 C. D. Swan — 1004 Fifteenth street, Modesto
2798 G. P. Young — 916 Fifteenth street, Modesto
2799 J. Waters — Twelfth street, Modesto
2800 S. Q. Wooden — 916 Tenth street, Modesto
2801 Willis Bledsoe — 1603 I street, Modesto
2802 W. Dodge, Assessor — City and County of San Francisco
2803 C. H. Adams — 1418 Eighth street, Oakland
2804 A. B. Montgomery — Hotel Leighton, Los Angeles
2805 D. W. Church — San Francisco
2806 J. Barding — Salinas
2807 A. F. Coffin — San Francisco
2808 J. J. Foster — 2946 Halldale avenue, Los Angeles
2809 S. Bennett — 2311 Buena Vista avenue, Alameda
2810 E. B. Webster — 1107 Washington street, Oakland
2811 E. B. Webster — 1107 Washington street, Oakland
2812 E. G. Pause — 362 South Bonnie Brae st., Los Angeles
2813 W. A. E. Noble — Hollywood
2814 C. W. Griffin — 1621 Santa Clara avenue, Alameda
2815 E. H. Connor — 1505 Manhattan place, Los Angeles
2816 F. H. Speich — Glenwood Block, Riverside
2817 H. S. Hanson — 3138 Tulare street, Fresno
2818 R. Fitzcairne, Jr. — 998 San Pasqual street, Pasadena
2819 R. P. Congdon — 111 North Hudson avenue, Pasadena
2820 Miss Harriet T. Rice — 382 North Madison avenue, Pasadena
2821 B. Johnson — Pasadena

"ACME"

The Car that has MADE GOOD.

Made from steel Bar to Finished Car

Complete with full equipment, with latest cape cart top, lined, two side oil lights, two acetylene head lights and gas tank, tail light, horn and complete set of tools.

TYPE—Touring Car; double side entrance tonneau; front and rear seats of new design.

SEATS—5 or 7 passengers; soft-edged, spring-cushioned seats and backs.

LEATHER—Best quality hand-buffed, pebble-grained, French finish.

COLOR—Brewster green; special colors to order; painting of the most approved coach quality.

FRAME—Cold rolled nickel steel, 180,000 pounds tensile strength.

RUNNING GEAR—Pressed steel frame, with substantial sub-frame for carrying engine and transmission; properly braced and bracketed.

SPRINGS—4 semi-eliptic, 44 in. front; 52 in. rear.

AXLES—Front, nickel, steel, drop-forged I beam; spring seats, integral with axle; rear, 1½ in. square nickel steel, forged.

WHEELS—Wood, artillery type; 12½-inch spoke.

WHEEL BEARINGS—Timken roller.

ENGINE—4-cylinder vertical; 150 to 2000 R. P. M.; cast separately; water jackets and cylinder heads integral.

VALVES—Inlet and exhaust, mechanically operated; located on opposite sides, and interchangeable; spark plugs over inlet valves.

HORSE POWER—50 H. P. at 1000 R. P. M.

COOLING—Tubular radiator, with fan, circular, centrifugal pump, gear-driven.

WATER CAPACITY—4 gallons.

GASOLINE CAPACITY—18 gallons with a reserve tank of 2 gallons.

IGNITION—Eisemann High Tension Magneto with double ignition.

MUFFLER—Quiet; no back pressure; concentric chambers.

BRAKES—2 competing, hand type, and 2 expanding, ring type, on rear wheels.

SPRAGE—External ratchet on sprocket of each rear wheel.

TIRES—36x4 in. front, 36x4½ in. rear; optional, any standard American make.

CLUTCH—Cone type, leather faced; fitted with springs for easy starting.

CRANK SHAFT—Drop forged, nickel steel, 120,000 pounds tensile strength.

CRANK CASE AND CAM GEAR CASE—Aluminum casting.

BEARINGS—Phospher bronze 'S' metal.

TRANSMISSION—Selective sliding gear, direct drive on third speed.

SPEEDS—4 speeds forward and one reverse, on one lever.

GEARS—Chrome nickel steel, oil tempered; 212,000 pounds tensile strength.

BEARINGS—Annular; full-type, non-adjusting, lemoine pattern.

DRIVE—Double side chain.

STEERING—16 in. wheel, quadruple screw and nut; irreversible.

CARBURETOR—Schebler; automatic compensating.

WHEEL BASE—115½ in.

TREAD—56 in.

CLEARANCE—10 in.

WEIGHT—2600 pounds.

STANDARD MOTOR CAR COMPANY

Selling Agents

FORD ACME TOURING CARS AND RUNABOUTS. BABCOCK ELECTRIC CARRIAGES; SOULES TRUCKS.

OAKLAND	SAN FRANCISCO	LOS ANGELES
421-23-25 Eleventh Street.	503 Golden Gate Ave.	116-118 East 9th St.

The National

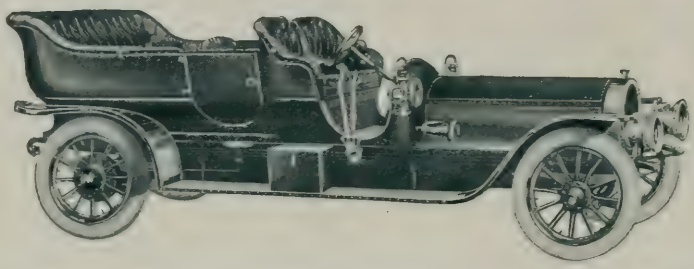

Model F, 4 Cyl., 40 H. P. Model H, 4 cyl., 50 H. P. Model L, 6 cyl., 75 H. P.

THE BEST LINE OF CARS EVER PRODUCED

RUNABOUTS, TOURING CARS AND LIMOUSINES

Model 1907 Queen Cars

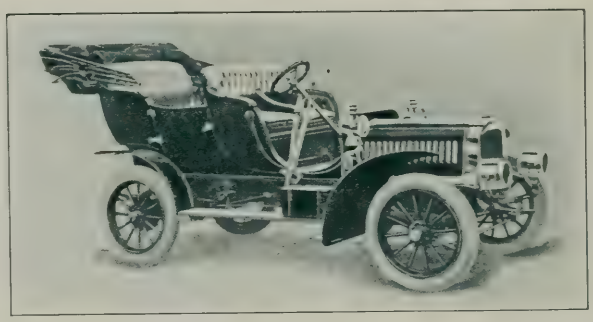

Model '07 Queen Car. Just Arrived

The Queen Cars time and again have demonstrated their true worth in contests of every description—endurance runs, economy tests and hill climbing equaling and even defeating cars of greater price.

Cars can be seen at our salesrooms.

Price $2550 with Top and full equipment of Lamps and Tools

National Motor Car Co.

538-540 GOLDEN GATE AVE., SAN FRANCISCO

Phone Franklin 2465

466 Twentieth St.,
OAKLAND

Phone
Oakland 6798

2822 H. Gray ... 501 South Grand avenue, Pasadena
2823 Light Auto Co. ... San Francisco
2824 O. T. Luning ... 3855 Telegraph avenue, Oakland
2825 T. Mark ... Poplar avenue, San Mateo
2826 A. C. Parsons ... 1630 Ingraham street, Los Angeles
2827 W. R. Cubbon ... French street, Santa Ana
2828 R. B. Lane ... Redlands
2829 A. D. Perkins ... 501 South Broadway, Los Angeles
2830 A. F. Hoskyn ... 1436 West First street, San Bernardino
2831 Charles A. D'Arcy ... 2466 Bryant street, San Francisco
2832 O. H. Burbridge ... 2860 West Adams street, Los Angeles
2833 G. W. Brantlhoover ... 643 West Thirty-seventh st., Los Angeles
2834 P. A. Allen ... Chico
2835 Culp Bros ... Pacific Grove
2836 Charles Stansburg ... 422 Copp Building, Los Angeles
2837 H. W. Beck ... San Lorenzo
2838 H. K. Scars ... Second and Main streets, Chico
2839 J. Finnell ... St. John, Glenn County
2840 Amos Lane ... Thirteenth and Sweezy sts., Marysville
2841 Ora McHenry ... Modesto
2842 E. A. Wangenheim ... Newman
2843 J. J. McMahon ... Modesto
2844 F. X. Wiesenhofer ... 3017 X street, Sacramento
2845 C. T. Holman ... 101 South Center street, Stockton
2846 H. L. Pierson ... 500 Ninth street, Sacramento
2847 F. A. Little ... Care Arlington Heights Fruit Co., Riverside
2848 J. R. Lukens ... Corning
2849 W. Preston Smith ... 225 Wilcox Block, Los Angeles
2850 C. B. Colby ... P. O. Box 294, Bakersfield
2851 G. F. Mitchell ... Hollister
2852 R. Rowe ... Hollister
2853 A. J. Snyder ... 525 Thirty-first street, Oakland
2854 Castle Bros. ... P. O. Box 275, San José
2855 J. H. Faull ... 424 North Third street, San José
2856 Martin A. Chase ... Riverside
2857 Willard H. Clark ... 207 New High street, Los Angeles
2858 J. F. Lassen ... Livermore
2859 N. E. Neary ... San Francisco
2860 H. Allott ... McKittrick
2861 Dr. H. L. Maupin ... Fresno
2862 George Carter ... 809 Westlake avenue, Los Angeles
2863 L. L. Whitman ... 925 Boston court, Pasadena
2864 Minnewawa Home Pack Co ... Fresno
2865 E. S. Holder ... Traver
2866 E. E. Heyler ... 310 Bryson Block, Los Angeles
2867 H. E. Ernston ... 1015 K street, Sacramento
2868 C. H. Hobart ... 566 Caledonia avenue, Oakland
2869 J. Barneson ... San Mateo
2870 Leo E. Crawford ... Perris
2871 H. G. Bond ... 1000 Lincoln street, Santa Clara
2872 J. W. Minteen ... Sharon
2873 Frank Burge, Jr. ... Willows
2874 L. R. Patty ... 5 East Central avenue, Redlands
2875 J. L. Kirkpatrick ... 1954 South Grand avenue, Los Angeles
2876 F. N. Gray ... Fresno
2877 E. M. Griffith, M.D. ... 2340 Gleason avenue, Los Angeles
2878 L. R. Hughes ... Evans street, Riverside
2879 Geo. W. Angle ... Santa Ana
2880 C. G. Farmer ... 1150 East Fourteenth street, Oakland
2881 California Auto Livery Co. ... San Francisco
2882 D. C. Collins, Jr. ... 2331 Second street, San Diego
2883 M. Richardson ... 3000 California street, San Francisco
2884 G. C. Clark ... Fullerton
2885 T. Carpenter ... 2167 Santa Clara avenue, Alameda
2886 J. E. Tuttle ... 2207 Green street, San Francisco
2887 Water Dept., City of Los A ... 440 South Hill street, Los Angeles
2888 Owen G. Cates ... 521 Trust Building, Los Angeles
2889 Dr. J. Perry Lewis ... 1067 Sixth street, San Diego
2890 S. P. Cooper ... San Buenaventura
2891 G. W. Howes ... 308 Pacific avenue, Santa Cruz
2892 J. Johnston, Jr. ... P. O. Box 81, Escondido
2893 G. H. Curtis ... 2241 J street, Sacramento
2894 Mrs. Dora Stone ... 217 North Chicago street, Los Angeles
2895 Thos. Thorkildsen ... 442 Byrne Block, Los Angeles
2896 W. C. Fuller ... Agnew
2897 H. P. Gray ... 272 Santa Rosa avenue, Oakland
2898 G. W. Sage ... 41 Fir street, Eureka
2899 R. K. Wilson ... 441 Lake street, Los Angeles
2900 R. T. Myers ... 733 South Broadway, Los Angeles
2901 R. T. Melton ... 1128 North Commerce street, Stockton
2902 R. M. Sippel ... Azusa
2903 J. F. Summers ... 1105 Thirty-second street, Oakland
2904 P. L. Pettgrew ... 2230 Pacific avenue, San Francisco
2905 A. J. Hanfield ... 548 South Broadway, Los Angeles
2906 J. E. Mitchell ... 2701 Tulare street, Fresno
2907 G. W. Doremus ... 304 East Fourth street, Santa Ana
2908 J. W. Austin ... 840 South Main street, Los Angeles
2909 Dr. D. W. Hunt ... Glendale, Los Angeles County
2910 Walter Rose ... 238 West First street, Los Angeles
2911 W. E. Felkner ... 548 Ocean street, Santa Cruz
2912 T. W. Taylor ... 1227 West Thirty-eighth st., Los Angeles
2913 Lohman Price ... Selma
2914 J. L. Kiler ... 301 South avenue, Los Angeles
2915 Legare L. Holloway ... 38 Rodriguez street, Watsonville
2916 H. E. Harper ... 623 Westlake avenue, Los Angeles
2917 W. T. E. Whole ... 30 West Willow street, Stockton
2918 J. W. Kerr ... 1738 Golden Gate avenue, San Francisco
2919 C. R. Campbell ... 416 North Main street, Santa Ana
2920 Romie C. Jacks ... Monterey
2921 Jos. Rose, Jr. ... San Francisco
2922 Will Jacks ... Monterey
2923 Geo. W. Turner ... 3712 Jackson street, San Francisco
2924 W. H. Wright ... Mill Valley
2925 E. E. Peck ... 745 Cooper street, Palo Alto
2926 M. F. Gabby ... San Francisco
2927 M. S. Pires ... Centerville, Alameda County
2928 F. Bailey ... Santa Clara
2929 ... San Francisco
2930 F. H. Brown ... Revere House, Eureka
2931 H. J. Mohr ... Mount Eden, Alameda County
2932 R. W. Williams ... Fowler
2933 Ingersoll & Esler Co. ... 529 Third street, San Bernardino
2934 Santa Fe Steam Laundry ... San Bernardino
2935 Dr. W. H. Mills ... 300 South Olive street, Los Angeles
2936 B. W. Clark ... 1249 Figueroa street, Los Angeles
2937 F. M. Calco ... 1415 Arapahoe street, Los Angeles
2938 W. H. Jeffrey ... 1814 Twentieth street, Sacramento
2939 G. M. Bartlett ... 842 Maple street, Pasadena
2940 C. C. Ingles ... 125 Moorpark avenue, San José
2941 H. C. Turner ... 540 Douglas Building, Los Angeles
2942 L. P. Hartfield ... Lemon street, Anaheim
2943 C. A. Shellhamer ... 367 Cypress avenue, Pasadena
2944 W. J. O'Neil ... Tuolumne and Kern streets, Fresno
2945 I. I. Douglass ... Castroville, Monterey County
2946 A. M. Rolfe ... Corona
2947 C. H. Allen ... Corona
2948 G. H. Allen ... Redlands
2949 L. F. Wood ... 105 Cutten street, San José
2950 Chas. Rong ... 2098 Geary street, San Francisco
2951 Rong Auto and Garage Co ... San Francisco
2952 O. Skinner ... La Cañada
2953 Dr. Geo. P. Lovejoy ... 833 Main street, Petaluma
2954 R. L. Coleman ... Burlingame
2955 J. A. Johnston ... San Dimas
2956 Gus. Hanke ... 403 South Griffin street, Los Angeles
2957 A. Meyerstein ... 1901 Franklin street, San Francisco
2958 E. E. Peabody ... San Francisco
2959 Mrs. A. P. Giannini ... 137 Elm street, San Mateo
2960 G. J. Lindsay ... 1712 Bridge street, Los Angeles
2961 B. S. Virden ... Oxnard
2962 Hunt Auto Co ... Southeast cor. Sixth and I sts., San Diego
2963 O. B. Olafs ... 435 Blackstone avenue, Fresno
2964 N. W. Hammond ... Hanford
2965 E. W. Hiveley ... 2126 Hobart Block, Los Angeles
2966 J. E. Schellenger ... Biggs
2967 P. J. Parker ... Grange Block, San Diego
2968 G. Gorden ... 500 North Hill street, Los Angeles
2969 D. A. Warner ... 511 South Olive street, Los Angeles
2970 H. Temperly ... 1705 Figueroa street, Los Angeles
2971 G. A. Ritchie ... 1000 K street, Sacramento
2972 H. E. Law ... 2304 Van Ness avenue, San Francisco
2973 George C. Kemp ... 2002 Market street, San Francisco
2974 E. D. King ... 186 Chestnut avenue, Pasadena
2975 E. S. Tomblin ... 183 Pier avenue, Ocean Park
2976 Graham E. Babcock ... Coronado
2977 L. Bianchini ... San Francisco
2978 W. D. Gulick ... Watsonville
2979 H. Herman Wolfskill ... Yuba City
2980 W. F. Adams ... 742 South Main street, Los Angeles
2981 C. Christensen ... 203 Second street, Watsonville
2982 Santa Fé Planing Mill Co. ... 686 South Burlington street, Los Angeles
2983 Dr. L. W. Brown ... 1013 East Adams street, Los Angeles
2984 Mrs. W. S. Hook ... 1386 West Adams street, Los Angeles
2985 W. S. Hook, Jr. ... 1386 West Adams street, Los Angeles
2986 Barbee S. Hook ... 1386 West Adams street, Los Angeles
2987 W. S. Hook ... 1386 West Adams street, Los Angeles
2988 Ira E. Mecum ... San Francisco
2989 Charles C. Falk ... 817 C street, Eureka
2990 Kreiss & Horswill ... 1070 Broadway, Oakland
2991 O. N. Rowe ... 93 Alum Rock avenue, San José
2992 H. W. Bishop ... Golden Gate avenue, San Francisco
2993 Tryon & Brain ... 212 Byrne Building, Los Angeles
2994 J. M. Day ... 666 First street, Woodland
2995 A. Knowles ... San Francisco
2996 Mrs. J. N. Johnston ... 707 University avenue, San José
2997 Albert H. Ing ... Lodi
2998 C. A. Dillin ... Fresno
2999 John Dowell ... Santa Ana
3000 E. D. N. Lehe ... Dixon
3001 C. E. Traves ... 717 I street, Fresno
3002 Mrs. M. M. Kendall ... 23 Otos street, Santa Cruz
3003 Frederick C. Gerlach ... 223 South Third street, San José
3004 M. J. Ely ... 1643 Appleton street, Long Beach
3005 H. H. Ramsay ... 720 West Twenty-eighth st., Los Angeles
3006 F. A. Weaver ... First and F streets, Eureka
3007 E. C. Dimmick ... Plummer avenue, San José
3008 W. H. Braden ... Imperial Hotel, Stockton
3009 C. C. Osborne ... 720 Spurgeon street, Santa Ana
3010 Harry Shinderman ... 41 Chestnut avenue, Long Beach
3011 Walter F. Malcolm ... Woodland
3012 Con. California Vineyard C ... San Francisco
3013 R. Edmond Dixon ... Hanford
3014 J. F. Istell ... 335 West Twenty-third st., Los Angeles
3015 Alfred Palm ... Ventura
3016 William W. Kergan, M.D. ... 957 Eighth street, Oakland
3017 Joseph Craig ... 520 Cross street, Woodland
3018 Harvey L. Wolfsen ... Merced
3019 Dr. J. L. Hardin ... Nicolaus
3020 John L. Mayne ... Eden Vale (R. F. D.), Santa Clara County
3021 Droge Fruit Company ... 1823 Tulare street, Fresno
3022 Charles P. McCan ... Pismo Beach, San Luis Obispo County
3023 Tubbs & Thomas ... Pomona
3024 H. J. Vaninan ... 120 East Pasadena street, Pomona
3025 C. O. Slagel ... Charter Oak, Los Angeles County
3026 Dr. F. W. Thomas ... Claremont, Los Angeles County
3027 W. C. Northey ... 120 East Pasadena street, Pomona
3028 Q. D. Fox ... Lodi
3029 Vernon Smart ... 218 Railroad avenue, San Mateo
3030 R. C. Chubbie ... 125 West Second street, Long Beach
3031 J. W. Harpster ... Lamanda, Los Angeles County
3032 J. E. Jenkins ... 1050 West Twenty-fourth st., Los Angeles
3033 A. Hyder ... Twelfth street, San Pedro
3034 H. H. Clarke ... Mill Valley, Marin County
3035 W. E. Ehrlel ... 520 Moorpark avenue, San José
3036 S. K. Crocker ... San Francisco
3037 D. M. McRae ... 1214 Tenth street, Oakland
3038 A. G. Baker ... 504 West Park street, Stockton
3039 Jackobe Smith ... 1328 South Westlake avenue, Los Angeles
3040 Albert B. Holson ... 2121 Sunset boulevard, Los Angeles
3041 George C. Kemp ... 941 Westlake avenue, Los Angeles
3042 John W. Mills ... 4701 Compton street, Los Angeles
3043 George W. Shookman ... 578 E. Thirty-seventh street, Los Angeles
3044 W. W. Douglas ... 1142 South Grand avenue, Los Angeles
3045 J. M. Snodgrass ... 839 South Main street, Los Angeles
3046 Albert Matthews ... 1860 Central avenue, Los Angeles
3047 E. D. Morden ... Compton, Los Angeles County
3048 L. H. Corser ... 839 South Main street, Los Angeles
3049 Frank Sternberg ... 1329 McAllister street, San Francisco
3050 W. F. Franks ... 1834 Pennsylvania street, Los Angeles
3051 Stanislaus Milling & Power ... F street, Oakdale
3052 Dr. Max Salomon ... San Francisco
3053 George F. Lewis ... 300 Fourteenth street, San Pedro
3054 E. H. Howe ... Hanford
3055 T. J. Jarvis ... 284 Missouri street, San Francisco
3056 S. D. Wing ... 447 North Los Robles avenue, Pasadena
3057 Dr. Alfred Eichler ... 4400 Sixteenth street, San Francisco
3058

3059	J. Hauptli	San Francisco
3060	M. A. Preston	1401 Willard street, San Francisco
3061	Dr. H. D. Reynard	1314 Telegraph avenue, Oakland
3062	L. Shuttleworth Anderson	Irvington
3063	J. B. John	Hotel Metropole, Oakland
3064	T. P. Clark	Castroville
3065	W. C. Baker	Pasadena
3066	Don. C. McGilvrey	Pasadena
3067	W. L. B. Cushing	110 East Santa Clara street, San José
3068	C. W. Armes, Jr.	1127 Fifth avenue, Oakland
3069	California Auto Livery Co	Golden Gate avenue, San Francisco
3070	L. H. Sly	San Francisco
3071	Charles H. Howland	Inglewood
3072	W. K. Fogg	456 Sunmit avenue, Pasadena
3073	Edward Hansell	3414 Downey avenue, Los Angeles
3074	J. W. Kerns	Chico
3075	W. S. Lewis	South First street, Loyalton
3076	John B. R. Cooper	322 Decatur street, Monterey
3077	J. M. Leary	1002 Harrison street, San Francisco
3078	Harriet N. Dimond	2204 Pacific avenue, San Francisco
3079	Bradford Warehouse Co.	Hemet, Riverside County
3080	W. S. Collins	701 O. T. Johnson Building, Los Angeles
3081	Herman O. Vogel	703 South Broadway, Los Angeles
3082	J. Fulmer	Care of Hotel Alvarado, Los Angeles
3083	Earl Fisher	San Francisco
3084	Alfred D. Bowen	San Francisco
3085	A. Laib	San Francisco
3086	Walter C. La Berge	267 Seventh avenue, San Francisco
3087	J. B. Anderson	Pomona
3088	Wm. E. Lovdal	214 J street, Sacramento
3089	C. L. Best	221 Davis street, San Leandro
3090	Charles C. Moore	63 First street, San Francisco
3091	J. P. Compton	Keystone avenue, Santa Cruz
3092	D. S. Dimond	Dimond
3093	A. W. Cleaver	331 San Fernando street, Los Angeles
3094	C. N. Brundage	Ocean Park
3095	E. H. Lockwood	Magnolia & Orange Grove sts., Pasadena
3096	Oliver P. Murray	San Francisco
3097	L. L. Bartholomew	Cayucos
3098	Samuel A. Moss	San Francisco
3099	E. P. Hilliker	420 North Broadway, Los Angeles
3100	R. H. Crist	1107 West Thirty-first street, Los Angeles
3101	R. S. Shaver	Mineral King avenue, Visalia
3102	Elvin Johnson	Turlock, Stanislaus County
3103	E. L. Doherty	Mill Valley, Marin County
3104	W. V. Brown	828 E. Twenty-eighth street, Los Angeles
3105	Jas. J. Stanfield	Campbell, Santa Clara County
3106	J. R. Lewis	97 South Sixth street, San José
3107	Harrison P. Smith	81 South Second street, San José
3108	C. H. Hervey, M.D.	San José
3109	Henry Timken	3430 Fourth street, San Diego
3110	Decker-Fagan Co.	San Francisco
3111	Bartlett Estate Co.	Fifth and C Streets, San Diego
3112	J. R. Collins	1115 Braley Building, Los Angeles
3113	Dr. Hugo A. Kiefer	266 E. Twenty-eighth street, Los Angeles
3114	E. R. Thompson	3307 H street, San Diego
3115	F. H. Osler	Third and Thomas streets, Pomona
3116	Charles Butters	Claremont, Berkeley
3117	Charles Butters	Claremont, Berkeley
3118	John Breuner Co., "The"	San Francisco
3119	J. A. Meyer	4145 Twenty-fourth street, San Francisco
3120	D. N. Bacon, M.D.	Euclid avenue, Ontario
3121	F. N. Steele	Pescadero, San Mateo County
3122	L. E. Campbell	1208 Turk street, San Francisco
3123	Edward B. Hindes	San Francisco
3124	F. L. Morrill	San Francisco
3125	Alexander Bond	San Francisco
3126	W. J. Wilcox	576 E. Fourteenth street, Oakland
3127	Matthew A. Harris	2196 Market street, San Francisco
3128	P. L. Burr	San Francisco
3129	Lisle Mecum	1442 Third street, Chico
3130	A. Harrington	536 J street, San Francisco
3131	E. L. Hays	San Francisco
3132	A. H. Woolacott	469 E. Third street, Los Angeles
3133	Dr. M. Herzstein	San Francisco
3134	C. P. Iversen	Moline, Sonoma County
3135	Carey R. Smith	1308 N. Main street, Santa Ana
3136	J. R. Coats & Son	120 East street, Visalia
3137	Hunt Automobile Co. (Inc.	Sixth and I streets, San Diego
3138	C. E. Drace	109 Riverside avenue, Santa Cruz
3139	Dan McCausland	Evergreen, Santa Clara County
3140	C. J. Hurrle	Sperry Addition, Stockton
3141	R. D. Hathaway	Moline, Sonoma County
3142	G. W. Sandilands	Box 251, Anaheim, Orange County
3143	Henry Sherry	Stanton Building, Pasadena
3144	Charles E. Elliott	1269 Los Robles street, Pasadena
3145	E. K. Foster	3453 S. Flower street, Los Angeles
3146	Horatio S. Locke	245 Third street, Santa Monica
3147	Robert C. Avery	104 Orange street, Redlands
3148	George P. Graves	Tehama
3149	Charles C. Perkins	1130 I street, Sacramento
3150	W. H. Weilbye	510 Eighteenth street, Oakland
3151	Mrs. Robert H. Burr	314 E. Main street, Stockton
3152	L. F. Cheesebrough	2337 Telegraph avenue, Berkeley
3153	F. J. Eddy	400 N. Pasadena avenue, Pasadena
3154	Middleton Motor Car Co.	Van Ness avenue, San Francisco
3155	Carlo Cereghino	San Francisco
3156	Herman H. Brayer	San Francisco
3157	W. J. Burt	324 E. Third street, Los Angeles
3158	John B. Clark	May ave. and Tenth street, Los Angeles
3159	A. L. Taber	Corona
3160	H. H. Gardner	Orange, Orange County
3161	Lester L. Robinson	1422 Bush street, Los Angeles
3162	Frank L. Eastman	Anaheim, Orange County
3163	Pioneer Fruit Co.	122 K street, Sacramento
3164	Edward E. Palmer	50 Alamitos avenue, Long Beach
3165	Shepherd-Teague Co.	1123 J street, Fresno
3166	C. W. Wiggins	2720 L street, San Diego
3167	J. D. King	1760 Eighth street, East Oakland
3168	A. Coffey	Redwood City, San Mateo County
3169	R. H. Hollingsworth	1011 South Hill street, Los Angeles
3170	H. P. Justice	125 East Thirty-seventh st., Los Angeles
3171	F. P. Nickey	519 North Bush street, Santa Ana
3172	R. L. Douglas	San Francisco
3173	Studebaker Bros. Co.	1401 Market street, San Francisco
3174	Isadore A. Tomasini	Main street, Guadalupe
3175	W. L. Campbell	462 Pine street, Long Beach
3176	E. S. De Long	Upland
3177	Roy Peeler	Orange, Orange County
3178	A. Brown	325 East Sonora street, Stockton
3179	Frank H. Graham	1214 Broadway, Oakland
3180	F. A. Crampton	Ventura
3181	William W. Apple	1256 Magnolia avenue, Los Angeles
3182	Fred Dahnkin	Antioch, Contra Costa County
3183	J. D. Thomson	481 South Orange Grove street, Pasadena
3184	Jacob L. Blossom	541 North Monroe street, Stockton
3185	C. H. Vincent	1164 Broadway street, Oakland
3186	Dr. Allen M. Thomson	Sonoma, Sonoma County
3187	Douglas S. Watson	San Francisco
3188	Jack McClurg	2032 Mariposa street, Fresno
3189	Arthur E. M. Smith	2509 Howard street, San Francisco
3190	Varney & Green	San Francisco
3191	McCloud River Lumber Co.	Center and Sonora streets, Stockton
3192	F. V. Lehmann	125 South Grand avenue, Pasadena
3193	Halleck Bromley	681 Miller street, San José
3194	Harry T. Cowley	928 American avenue, Long Beach
3195	Frances H. Mead, M.D.	2643 Fourth street, San Diego
3196	W. S. Parker	Kohl Building, San Francisco
3197	Paul K. Buckley	741 Railroad avenue, Alameda
3198	F. B. Hubbard	29 West Rose street, Stockton
3199	Chas. R. Coddings	McNear Postoffice, Marin County
3200	R. P. Burr	Sacramento
3201	A. H. Michener	464 Minor avenue, San José
3202	Ben Schloss	San Francisco
3203	F. L. Dwight	245 Wilcox Block, Los Angeles
3204	Geo. E. Miller	347 Alma street, Palo Alto
3205	Lyman M. King	329 Brookside avenue, Redlands
3206	C. C. Foster	Piedmont and Santa Anita sts., Altadena
3207	Donald Caddagan	206 West Tenth street, Los Angeles
3208	E. Erwin and F. W. Troupe	55 Temple Block, Los Angeles
3209	S. Boderero	637 Castelar street, Los Angeles
3210	E. M. Wheeler	Tustin, Orange County
3211	J. B. Bean	San Jose
3212	F. Monaghan	Santa Ana
3213	A. C. Frank	Mount Eden, Alameda County
3214	A. D. Renfro	1649 Golden Gate avenue, San Francisco
3215	Chas. T. Martin	927 Market street, San Francisco
3216	J. R. Lindley	451 South Broadway, Los Angeles
3217	D. F. Robertson	57 West Union street, Pasadena
3218	A. J. Visel	624 French street, Santa Ana
3219	J. E. Hoerner	Care of Equitable Life, Wilcox Building, Los Angeles
3220	H. Fenimmore	2416 West Seventh street, Los Angeles
3221	Middleton Motor Car Co.	Van Ness avenue, San Francisco
3222	R. S. Crumbie	2643 Menlo avenue, Los Angeles
3223	Stewart S. Elliott	Crown Mills, Stockton
3224	C. E. Rumsey	110 Indiana avenue, Riverside
3225	Arthur E. Davidson	San Francisco
3226	W. J. Davidson	San Francisco
3227	P. B. Ziegler & A. L.	Box 433, San Diego
3228	J. C. Middleman	Crow's Landing
3229	T. B. Hubbard	545 East St. John street, San Jose
3230	M. D. Ramsay	2412 Piedmont avenue, Berkeley
3231	A. V. Oliver	Mount Eden
3232	W. C. Hunt	Rough and Ready Island, Stockton
3233	R. H. Pease	2600 Pacific avenue, San Francisco
3234	Wilfred H. Kellogg	287 Devisadero street, San Francisco
3235	Sarah Rodgers	2618 Laguna street, San Francisco
3236	J. P. des Granges	Fulperton
3237	T. F. Miller	909 Lake street, Los Angeles
3238	L. W. Corbett	Santa Paula
3239	G. L. Huiskamp	1203 Ingraham street, Los Angeles
3240	Treyoras & Lee	S. F.
3241	F. P. Cave	Puente
3242	C. A. Carter	3607 South Hope street, Los Angeles
3243	Leon I. Sweat	420 East Twenty-fifth street, Los Angeles
3244	A. D. Turbett	Oxnard
3245	H. B. Day	3555 Second street, San Diego
3246	C. F. Grant	Cloverdale
3247	Lewis Woollen Co.	Mason Building, Los Angeles
3248	Mrs. G. Osmun	Tustin
3249	A. M. Goodhue	5346 Chestnut street, Long Beach
3250	Wright & Callander	319 South Hill street, Los Angeles
3251	C. L. Parker	East Highland
3252	Wm. H. Metz	1108 Maple avenue, Los Angeles
3253	F. E. Hatch	439 West Eighth street, Long Beach
3254	A. C. Biosini	225 North California street, San Francisco
3255	Walter L. Fry	San Francisco
3256	Walter L. Fry	San Francisco
3257	Thos. Cassaday	Sisson
3258	Arthur H. Braly	884 Arapahoe street, Los Angeles
3259	R. S. Knight	1027 Broadway, Oakland
3260	J. B. Gilbert	960 Pacific avenue, Alameda
3261	E. M. Walsh	98 Monte Vista street, Oakland
3262	L. P. Fay	463 Ninth street, Oakland
3263	A. D. Howard	Station avenue, Los Angeles
3264	D. C. Collier, Jr.	2431 Second street, San Diego
3265	C. A. Elder	337 South Hill street, Los Angeles
3266	F. P. Roberts	Madera
3267	F. O. Renstrom	62 Sharon street, San Francisco
3268	H. Van	San Francisco
3269	J. S. Huey	23 King street, San José
3270	B. F. Thomas	San Luis Obispo
3271	W. H. Wright	San Luis Obispo
3272	F. B. Findley	San Francisco
3273	E. T. Crocker	San Mateo
3274	L. F. Giffin	Fowler
3275	J. C. Bainbridge	Santa Barbara
3276	T. E. Baker	81 West Santa Clara street, San José
3277	C. W. McKee	3360 B street, San Diego
3278	W. F. Wallace, M.D.	Hemet
3279	F. Gillespie	1101 East Washington street, Los Angeles
3280	W. Sherwood	2600 Hillegass avenue, Berkeley
3281	Dr. A. J. Downs	303 O. T. Johnson Building, Los Angeles
3282	Haas, Baruch & Co.	Aliso and Los Angeles sts, Los Angeles
3283	C. A. Wilson	109½ South Broadway, Los Angeles
3284	W. R. Barkley	San Francisco
3285	A. B. Sullivan	24 Whitmore street, San Francisco
3286	G. B. Heath	San Francisco
3287	O. C. Williams	Cloverdale
3288	E. R. Jenkins	Hollister
3289	N. P. Short	702 East Adams street, Los Angele
3290	W. C. Norman	913 Valencia street, Los Angeles
3291	W. C. Norman	913 Valencia street, Los Angeles
3292	J. G. Hamilton	Hotel Potter, Santa Barbara
3293	George W. Turner	San Francisco
3294	W. D. Standt	550 South Hope street, Los Angeles
3295	H. B. Taylor	704 Eighth street, Oakland
3296	W. H. Taylor	1253 Castro street, Oakland
3297	Mr. and Mrs. L. A. Phillips	Hunter and Magnolia streets, Stockton
3298	S. Brown	304 Bixby block, Long Beach

3299 J. C. Corwin ..... 843 B street, Hayward
3300 C. F. Grant ..... Cloverdale
3301 A. J. Milne ..... Lordsburg
3302 W. W. Whatson ..... 1234 E street, San Diego
3303 Mary Hagadon, M.D. ..... 376 East Colorado street, Pasadena
3304 Geo. Rollins ..... 1621 Eighth street, Oakland
3305 A. J. Tate ..... 1621 Eighth street, Oakland
3306 Capt. W. G. Haan ..... Bohemian Club, San Francisco
3307 F. C. Cabral ..... Byron
3308 Wm. Prest ..... End of Downey avenue, Los Angeles
3309 G. T. McLaughlin ..... Curtner avenue, San José
3310 Woodland Garage ..... Woodland
3311 H. A. Crawford ..... Napa
3312 Robt. Marsh ..... Hellman building, Los Angeles
3313 C. F. Michaels ..... San Francisco
3314 Hugh Davies ..... Rose and Echo streets, Oakland
3315 Geo. Tourney ..... 526 California street, San Francisco
3316 E. C. Sterling ..... Redlands
3317 Varney & Green ..... San Francisco
3318 F. E. Thayer ..... 415 Hill street, Los Angeles
3319 L. E. Wood ..... 165 South Crittenden street, San José
3320 C. H. Widenmann ..... Gonzales, Monterey County
3321 E. S. Osborne ..... 291 N. El Molino street, Pasadena
3322 O. A. Hoit ..... 1016 Twenty-seventh street, Sacramento
3323 Miss L. B. McMillan ..... San Francisco
3324 Thos. P. Conocose ..... Cor. C and Third streets, San Diego
3325 H. Wylie ..... 1133 W. Twenty-first street, Los Angeles
3326 Jesse Gemmill ..... Clearwater, Los Angles County
3327 M. H. A. M. E. Holmes ..... Monrovia, Los Angeles County
3328 E. L. Hong ..... San Francisco
3329 N. T. Lafayette-Savoy ..... 832 Mills Building, San Francisco
3330 H. C. Barlee ..... 712 South Broadway, Los Angeles
3331 E. H. Clawiter ..... Mount Eden, Alamieda County
3332 Wm. H. Stanton ..... 1331 Hobson street, Los Angeles
3333 E. T. Earl ..... 2425 Wilshire boulevard, Los Angeles
3334 T. E. Finch ..... Covina
3335 Mrs. J. Wilkinson ..... 1000 North Main street, Los Angeles
3336 Francis F. Rowland ..... 55 South Morengo avenue, Pasadena
3337 Chas. Foster ..... 330 Markham avenue, Pasadena
3338 Mrs. Delia B. Westrup ..... Kerwood, Sonoma County
3339 J. H. Northrop ..... Santa Ana
3340 Paul Engstrum ..... 800 Hellman Building, Los Angeles
3341 Empire Foundry ..... 424 F street, Marysville
3342 S. M. Johnson ..... 1620 East Ninth street, Los Angeles
3343 C. Schmeiser, Jr. ..... Corona
3344 Dr. Montgomery Thomas ..... Forsythe Building, Fresno
3345 Dr. A. S. Knudsen ..... San Francisco
3346 C. E. Knox ..... 2722 Benvenue avenue, Berkeley
3347 Paul H. Blades ..... 117 Henne Building, Los Angeles
3348 W. E. Hawkins ..... Hollister
3349 J. F. Wilshover & Co. ..... Fullerton
3350 Ray G. Coates ..... 478 Grand avenue, Pasadena
3351 J. M. Cockins ..... Hollywood, Los Angeles County
3352 H. A. Schadlich ..... Oakdale
3353 Worthington Ames ..... San Francisco
3354 J. L. Giroux ..... 2945 W. Washington street, Los Angeles
3355 F. H. Bisbee ..... Tuolumne
3356 F. K. Reeve ..... R. F. D. No. 3, San José
3357 G. N. Nolan, J. ..... 624 West Third street, Los Angeles
3358 J. H. Kleiser ..... Cloverdale, Sonoma County
3359 C. C. Smith ..... Eighth and Main streets, Riverside
3360 P. R. Brownell ..... Napa City
3361 Nat Boaz ..... San Francisco
3362 Hugh Hogan ..... 913 East Twenty-fourth street, Oakland
3363 Roy B. Hooper ..... Petaluma
3364 J. B. Randall ..... Burnett, 11th, Los Angeles County
3365 James A. Murray ..... San Francisco
3366 G. W. Emmons ..... 891 Union street, Alameda
3367 H. A. Marckres ..... 191 South Tenth street, San José
3368 Kunny Bros ..... 225 East Fourth street, Los Angeles
3369 A. E. Hunt ..... Selma
3370 Wing & Moeller ..... 709-11, L street, Sacramento
3371 C. F. Thorp ..... Ioamosa, San Bernardino County
3372 L. J. Brousseau ..... 806 Jackson street, Oakland
3373 Mrs. E. W. Scripps ..... Miramar, San Diego County
3374 F. C. Wilson ..... Bakersfield
3375 T. P. Izard ..... Santa Barbara
3376 Brennan & Burner ..... Florence, Los Angeles County
3377 Beskow Traction Wheel Co ..... San Francisco
3378 Howard C. Tibbetts ..... 2636 Union street, San Francisco
3379 I. P. Browne ..... Santa Paula, Ventura County
3380 Joel Weigel ..... Black Diamond, Contra Costa County
3381 S. H. Kifer, Jr. ..... Mountain View, Santa Clara County
3382 Helen M. Collins ..... 320 South Alvarado street, Los Angeles
3383 A. L. Speegle ..... Madera
3384 Wing & Moeller ..... 709 L street, Sacramento
3385 Lake Hemet Water Co. ..... Hemet, Riverside County
3386 G. H. Walton ..... 1145 South Olive street, Los Angeles
3387 N. W. Tarr ..... 1059 West Thirtieth street, Los Angeles
3388 W. D. Bannister ..... Sonora
3389 George F. Newton ..... San Francisco
3390 Harvey O. Waterman ..... 216 West Third street, Los Angeles
3391 John S. Rowe ..... 2723 Halldale avenue, Los Angeles
3392 George R. Sneath ..... San Bruno, San Mateo County
3393 Dr. W. Lester Wilson ..... 446 B street, San Mateo
3394 John A. Bunting ..... Centerville, Alameda County
3395 James Munroe ..... 530 East Fifth street Los Angeles
3396 R. L. Coleman ..... Burlingame, San Mateo County
3397 W. D. Hatch ..... Cor. Claremont and Hudson sts., Oakland
3398 William Shortridge ..... Clovis, Fresno County
3399 Geo. M. Harris ..... Santa Clara
3400 R. H. Finney ..... Fair Oaks and Colorado sts., Pasadena
3401 W. W. Wright ..... Downey, Los Angeles County
3402 J. E. Blackshaw, M.D. ..... San Jacinto, Riverside County
3403 S. E. Miller ..... County Hospital, Santa Cruz
3404 F. S. Andrews ..... 2642 Bancroft way, Berkeley
3405 J. W. Hoag ..... 686 Thirty-fourth street, Oakland
3406 Daniel P. Perick ..... 127 Main street, Chico
3407 H. Vetterling, M.D. ..... 527 McLaughlin avenue, San José
3408 E. H. Buckles ..... Lodi, San Joaquin County
3409 F. L. Wood, M.D. ..... 627 Locust street, Long Beach
3410 Wynn Meredith ..... 1004 Union street, Alameda
3411 William Gallagher ..... Alviso, Santa Clara County
3412 A. H. Scharf ..... General delivery, Los Angeles
3413 R. H. Wilkinson ..... 631 Westlake avenue, Los Angeles
3414 David G. Earl ..... 303 East First street, Long Beach
3415 A. B. Swanger ..... 1102 Franklin street, Oakland
3416 Mrs. C. B. Rust ..... Elmira, Solano County
3417 C. B. Seavey ..... 915 D street, Sacramento
3418 A. B. McDonald ..... 2952 Vermont avenue, Los Angeles
3419 H. E. Losse ..... 60 Stockton street, San José
3420 Jonathan Watson ..... R. F. D. No. 3, Anaheim, Orange Co.
3421 W. B. Wall, M.D. ..... Santa Ana, Orange County
3422 Howard O. Williams ..... Orange
3423 Wittman, Lyman & Co., Inc ..... San Francisco
3424 F. T. Gavin ..... Concord, Contra Costa County
3425 W. M. Parker ..... 720 Third street, San Bernardino
3426 L. H. Kutredie ..... 842 Alabama street, Vallejo
3427 T. C. Ostrander ..... Exeter
3428 Isadoreis Archer ..... Windsor, Sonoma County
3429 F. A. Dustin ..... 1110 Belmont avenue, Fresno
3430 F. R. Hord, M.D. ..... Arcata, Humboldt County
3431 W. M. Coopson ..... 114 south San José street, Stockton
3432 G. B. Gershbacher ..... 23 West Acacia street, Stockton
3433 F. F. Pierce ..... 1623 Garden street, Santa Barbara
3434 Lusk Cab Co. ..... 1032 South Main street, Los Angeles
3435 Lusk Cab Co. ..... 1002 South Main street, Los Angeles
3436 M. M. Janes ..... 925 West Washington st., Los Angeles
3437 R. R. Perry ..... Crescent avenue, Los Gatos
3438 Samuel T. Naphtaly ..... 1770 Pacific avenue, San Francisco
3439 John F. Wetzel, M.D. ..... San Francisco
3440 W. K. Flowers ..... 508 Figueroa street, Los Angeles
3441 Mrs. D. Snowball ..... 382 North Los Robles avenue, Pasadena
3442 F. A. Raab ..... 707 South Main street, Santa Ana
3443 W. E. Bartlett ..... 501 North Garden street, Pomona
3444 H. L. Blower ..... Hanford Kings County
3445 G. C. Emery ..... Care of The Harvard School, Los Angeles
3446 Mrs. Helen A. Horan ..... 1225 Union street, Alameda
3447 A. Stoneberg ..... 1437 Bond street, Los Angeles
3448 E. A. Meussdorffer ..... San Francisco
3449 J. A. McNear, M.D. ..... McNear, Marin County
3450 E. A. Ivy ..... 140 W. Thirty-ninth street, Los Angeles
3451 H. M. Robinson ..... 257 South Grand avenue, Pasadena
3452 B. V. Collins ..... 928 South Main street, Los Angeles
3453 Col. W. C. Greene ..... San Francisco
3454 E. Cawston ..... Ostrich Farm, Los Angeles
3455 C. E. Stamm ..... 1224 San Pedro street, Los Angeles
3456 L. L. Arguello ..... 288 South Market street, San José
3457 H. H. Fanning ..... 609 North Sutter street, Stockton
3458 H. M. Ryfkogel ..... 1518 Masonic avenue, San Francisco
3459 T. C. Walker ..... 1790 Jackson street, San Francisco
3460 L. O. Stephens ..... 1141 I street, Fresno
3461 E. J. Williams ..... 134 Golden Gate avenue, San Francisco
3462 J. F. Sweet ..... Gridley, Butte County
3463 L. B. Hogue ..... Santa Paula, Ventura County
3464 A. H. Morrison ..... 604 Eighth street, Oakland
3465 A. A. McIntyre ..... Main and Emerson streets, Palo Alto
3466 Haas, Baruch & Co. ..... 320 North Los Angeles st., Los Angeles
3467 Wm. Bayley ..... 10 Chester place, Los Angeles
3468 J. L. Markwell ..... 3020 Hoover street, Los Angeles
3469 W. H. Warnick, Jr. ..... Hanford
3470 A. Bassett ..... 737 East Twenty-first st., Los Angeles
3471 V. H. Craig ..... Pasadena
3472 R. L. Janney ..... Paso Robles
3473 A. M. Hunter ..... 232 Orchard street, San José
3474 J. W. Payne ..... Blanco, Monterey County
3475 Miss Ada Joseph ..... 2235 Washington street, San Francisco
3476 F. A. Somers ..... San Francisco
3477 A. McAndrews ..... Carpinteria
3478 Selah Chamberlain ..... P. O. Box 406, Hanford
3479 Chas. T. Rodolph ..... 1206 Fifth avenue, Oakland
3480 Roy Costa ..... Monterey road, San José
3481 G. A. Stone ..... 5854 San Pablo avenue, Oakland
3482 A. W. Gregory ..... Wickford, R. I., Force of Mobile Carriage Co., San Francisco
3483 A. E. Gwynn ..... 1100 Santa Monica avenue, Los Angeles
3484 J. H. McGehee ..... 163 West Santa Clara street, San José
3485 The Gilbert Woodill Auto Co. ..... 526 South Los Angeles st., Los Angeles
3486 Varney & Green ..... San Francisco
3487 E. Quinn ..... 708 Benton Block, Los Angeles
3488 W. R. Laugenour ..... 223 Main street, Woodland
3489 Ada P. Whiting ..... 208 Orange street, Los Angles
3490 F. B. Hostyn ..... 212 Mt. Vernon avenue, San Bernardino
3491 R. W. Gallagher ..... 818 Gough street, San Francisco
3492 A. Bray ..... 1225 Page street, San Francisco
3493 Sam Ginner ..... 416 North Main street, Santa Ana
3494 Dr. E. B. Jones ..... 240 South Flower street, Los Angeles
3495 L. H. Corser ..... 304 South Flower street, Los Angeles
3496 J. F. Dunne ..... Gilroy, Rural District Delivery
3497 S. W. Leffingwell ..... Hemet, Riverside County
3498 A. D. Wallace ..... 1160 Buchan street, San Luis Obispo
3499 Walter S. Newhall ..... California Club, Los Angeles
3500 C. E. Finney ..... 712 South Broadway, Los Angeles
3501 A. E. Tarr ..... 1223 Eighth street, Oakland
3502 W. C. Easton ..... 218 Wilcox Block, Los Angeles
3503 H. Timken ..... 3009 Fourth street, San Diego
3504 J. E. Hatmer ..... Central Equitable Life, Los Angeles
3505 Hancock Banning ..... 504 Huntington Building, Los Angeles
3506 E. C. Webster ..... 2823 Vermont avenue, Los Angeles
3507 C. A. Bennett ..... 1017 Cherry street, Los Angeles
3508 R. F. Vogel ..... 727 South Hill street, Los Angeles
3509 E. H. Rose ..... Adams street, Riverside
3510 H. J. Caldwell ..... 1043 Santee street, Los Angeles
3511 L. Klemmer ..... Willows, Glenn County
3512 Hanford Implement Co. ..... J. W. Harap, Manager, Hanford
3513 E. H. Clawiter ..... Mount Eden, Alameda County
3514 E. G. Bennett ..... 604 Keller street, Petaluma
3515 W. A. Matern ..... Supt. Jonathan Club, Los Angeles
3516 H. M. Rutledge ..... Clovis, Fresno County
3517 E. G. Murray ..... 1130 California street, Los Angeles
3518 Geo. W. Easton ..... Cor. of Hotel Lexington, Los Angeles
3519 W. F. Knight ..... 392 North Los Robles avenue, Pasadena
3520 Sam M. Adams ..... 1719 West Thirty-sixth st., Los Angeles
3521 Chas. Snow ..... Care of Home Fishing Co., Selma
3522 Dr. C. F. Jarvis ..... 1003 Broadway, Oakland
3523 C. W. Mitchell ..... 1046 Garfield avenue, Pasadena
3524 S. F. Johnson ..... 316 Laughlin Building, Los Angeles
3525 Chas. G. Pratt ..... 1243 Westlake avenue, Los Angeles
3526 Geo. P. Fuller ..... San Francisco
3527 J. F. Moss ..... San Francisco
3528 L. Ghirardelli ..... 3000 Pacific avenue, San Francisco
3529 J. L. Flood ..... San Francisco
3530 A. N. Lewis ..... 1625 Central avenue, Alameda
3531 E. K. Green ..... 1404 West Eighth street, Los Angeles
3532 Horace Allen ..... Arlington Station, Riverside
3533 A. M. Coburn ..... Dinuba, Tulare County
3534 Los Angeles Storage & Com. ..... 245 East Second street, Los Angeles
3535 E. R. Tabor ..... 2120 Pacific avenue, Alameda
3536 E. Hultberg ..... 812 Chestnut street, Oakland
3537 H. J. Ryan ..... Stanford University, Palo Alto

3538 D. D. Teahen ... 1120 North Sutter street, Stockton
3539 H. E. Lusk ... 147 North Soto street, Los Angeles
3540 Louis S. Wetman ... El Pinal Vineyard, Stockton
3541 F. W. Niesnhofer ... 917 X street, Sacramento
3542 California Auto Dispatch C 1107 Braly Building, Los Angeles
3543 California Auto Dispatch C 1107 Braly Building, Los Angeles
3544 H. N. Earle ... 325 North El Dorado street, Stockton
3545 A. Uhl ... San Francisco
3546 A. Ammerman ... 425 West Thirty-third st., Los Angeles
3547 W. J. Austin ... 359 West California street, Pasadena
3548 H. S. Bissell ... 1277 S. Orange Grove ave., Pasadena
3549 Rice & Harriman ... Care of Hotel Riviera, Long Beach
3550 S. R. Bent, Jr. ... 26 South Eighth street, San José
3551 James N. Womerzley ... Box 358, Orange
3552 Redlands Auto Co. ... 18 and 20 Citrus avenue, Redlands
3553 E. A. Roberts ... 648 East Twenty-ninth st., Los Angeles
3554 Mrs. Carolyn Greer ... 1458 Page street, San Francisco
3555 El Pizmo Co. ... 319 Douglas Building, Los Angeles
3556 F. Lyman ... 135 Van Ness avenue, Fresno
3557 G. E. Fletcher ... 3003 Hobart Block, Los Angeles
3558 Julius R. Smith ... 315 O. T. Johnson Building, Los Angeles
3559 Nevis & Nevis ... 1830 Twenty-first street, Sacramento
3560 R. Hanson ... 856 North Figueroa street, Los Angeles
3561 E. O. Morse ... Elk Grove, Sacramento County
3562 J. P. Edwards ... Care of Northern Electric Co., Chico
3563 F. A. Chadbourne ... Suisun
3564 W. W. Henley ... Edenvale, Santa Clara County
3565 Mrs. J. E. Hartell ... 1139 West Seventh street, Los Angeles
3566 Ray Starbird ... County Jail, San José
3567 J. A. Allen ... Long Beach
3568 A. L. Smith ... Geyserville, Sonoma County
3569 W. T. Graham ... 502 Casco street, Los Angeles
3570 J. Christian ... Antioch, Contra Costa County
3571 B. T. Smith ... 825 Kohler street, Los Angeles
3572 F. Fischbeck ... Pasadena
3573 Chas. E. Wehn ... San Francisco
3574 C. L. Creed ... 476 Chetwood street, Oakland
3575 Geo. H. R. Diepenbacher ... 211 West James street, San José
3576 Theo. Henco ... 1351 East Vernon street, Los Angeles
3577 Chas. Clifford ... 559 Seventh street, Oakland
3578 W. H. Burnham ... Orange
3579 Mrs. E. J. Pringle ... 1017 Union Trust Building, San Francisco
3580 H. H. Buddington ... 2305 Eagle avenue, Alameda
3581 L. A. McCray ... Hollywood, Los Angeles County
3582 G. R. Bentel ... 922 South Bonnie Brae st., Los Angeles
3583 J. V. Baldwin ... 2107 Union avenue, Los Angeles
3584 F. S. Cooley ... San Mateo
3585 David N. Barry ... 328 Bradbury Building, Los Angeles
3586 Frank E. Towle ... 314 South Sixth street, San José
M. G. Terry ... Glendale, Los Angeles County
3588 Geo. L. Fish ... San Francisco
3589 C. E. Schmitt ... San Francisco
3590 F. M. McKenzie ... 4 Rivoli avenue, San Francisco
3591 C. D. Ball, M.D. ... Santa Ana
3592 C. Stumpf ... 2429 East Third street, Los Angeles
3593 G. E. Wentzel ... Fresno
3594 W. B. Wetherbee ... 1230 North West street, Santa Ana
3595 Bull Bros. ... 175 Pacific avenue, Santa Cruz
3596 Mrs. E. A. Drexler ... 214 Pine street, San Francisco
3597 E. E. Skinner ... Corner Third and F streets, Eureka
3598 F. A. Stalp ... San Francisco
3599 E. F. Roehrig ... 713 South Broadway, Los Angeles
3600 A. Dulion ... 70 Portola street, San Francisco
3601 J. S. Brownewell ... 504 East Twenty-third st., Los Angeles
3602 D. G. Doubleday ... San Francisco
3603 G. W. Price Pump Co. ... Visalia
3604 B. H. Baumeister ... Cor. Dolores and Twenty-ninth sts, S. F.
3605 Auto Compressed Air Co. ... 720 K street, Sacramento
3606 California F. C. Association ... San Francisco
3607 A. M. O. Hansen ... Belmont, San Mateo County
3608 E. Strasburg ... 415 South Alvarado street, Los Angeles
3609 J. C. Kemp van Ee ... Hodson, Calaveras County
3610 C. E. Kennedy ... 312 Twenty-ninth street, San Francisco
3611 F. H. Shafer ... 2001 Ocean View, Los Angeles
3612 D. C. McCan ... 2327 South Hope street, Los Angeles
3613 C. H. Smith ... Willows, Glenn County
3614 C. A. McCall ... 922 East Channel street, Stockton
3615 W. H. Bulson ... P. O. box 95, East Auburn, Placer Co.
3616 A. Hauman ... Jamestown, Tuolumne County
3617 B. Dancer ... El Monte, Los Angeles County
3618 Johnson & Temple ... 12 North First street, San José
3619 Helen M. Borden ... Alhambra, Los Angeles County
3620 W. D. Hubbard ... 132½ East Twenty-seventh st., Los Ang.
3621 Dr. U. G. Bartlett ... 2103 Fillmore street, San Francisco
3622 A. G. Dexter ... 1615 Oak street, Alameda
3623 W. Wehner ... Evergreen, Santa Clara County
3624 E. N. Mathis, M.D. ... 429 Laughlin Building, Los Angeles
3625 H. P. Hoffman ... 226 South Main street, Los Angeles
3626 C. Culver ... Ocean View, San Diego County
3627 J. H. Hoskins ... 2341 Second street, San Diego
3628 A. W. Mott ... Lawrence, Santa Clara County
3629 J. E. Lathain ... 18 Cottage Grove avenue, San Jose
3630 L. C. Loss ... S. F.
3631 J. C. Adams ... Twenty-sixth and Oakland ave., Oakland
3632 L. E. Mercer ... Ventura
3633 C. E. Groat ... 602 Euclid avenue, Los Angeles
3634 L. H. Mitchel ... 1001 South Alvarado street, Los Angeles
3635 H. M. Mercer ... 2635 H street, Eureka
3636 W. S. Selvage ... 1143 K street, Eureka
3637 Geo. Mauli ... Sonora, Tuolumne County
3638 A. Heiner ... College Park, Santa Clara County
3639 W. A. Cobb ... 106 American avenue, Long Beach
3640 Geo. May ... San Francisco
3641 F. S. Ford ... 609 Ceres avenue, Los Angeles
3642 S. Gould ... 3221 North Griffin avenue, Los Angeles
3643 S. Stevens ... Tustin, Orange County
3644 C. F. Blewett ... Settle avenue, San José
3645 H. H. Egbert ... San Francisco
3646 Horace Fine ... 1002 North West street, Santa Ana
3647 F. W. Ward ... Downey avenue and Mission road, L. A.
3648 J. W. Terrell ... Chico
3649 R. E. Jeffrey ... Piedmont, Oakland
3650 J. Hankey ... 416 North Main street, Santa Ana
3651 H. S. Buckman ... 1735 West Thirty-fifth st., Los Angeles
3652 R. S. Firthey ... 125 West Avenue 53, Los Angeles
3653 H. H. Dana ... 1601 Central avenue, Alameda
3654 A. T. Hay ... 2538 Ellsworth street, Berkeley
3655 F. Morris ... Elmira, Solano County
3656 Cordes Furniture Company ... San Francisco
3657 J. F. Chamberlain ... Merced
3658 J. B. Amway ... San Francisco
3659 W. E. Porter ... 198 South Thirteenth street, San José
3660 A. Dulien ... 70 Portola street, San Francisco
3661 E. C. Peck ... San Francisco
3662 S. L. Taylor ... San Luis Obispo
3663 Don Ferguson ... 87 North Raymond avenue, Pasadena
3664 G. W. Tibbetts ... Colusa
3665 J. R. Minkler ... 140 Elmira street, Fresno
3666 J. A. Hooper ... Woodside, San Mateo County
3667 A. E. Cursons ... Colton, San Bernardino County
3668 W. T. Harris ... 1175 Market street, Oakland
3669 E. H. Verrill ... 450 Eighth street, Riverside
3670 Jos. Kurtz ... 1801 Toberman avenue, Los Angeles
3671 F. J. Shinmer ... 9 Pine avenue, Long Beach
3672 G. F. Slyler ... 864 Miner avenue, San José
3673 F. R. Barnes ... 435 North Los Robles avenue, Pasadena
3674 C. H. Howland ... Inglewood, Los Angeles County
3675 Z. D. Orr ... Willows, Glenn County
3676 Jackson Hatch ... 354 Alum Rock avenue, San José
3677 W. B. Bender ... 1612½ South Main street, Los Angeles
3678 E. H. Cardinet ... 1901 Buena Vista street, Alameda
3679 C. A. Orr ... 2143 Wood street, Berkeley
3680 M. F. Fountain ... Blue Lake, Humboldt County
3681 E. R. Kellam ... 235 West Third street, Los Angeles
3682 D. Lawson ... Santa Rosa
3683 Dr. J. S. Menefee ... Arcata
3684 G. W. Crowell ... 207 Thirteenth street, Riverside
3685 Miss Jane H. Read ... 17 East Oak street, Stockton
3686 Simon Maier ... 149 North Spring street, Los Angeles
3687 Dr. A. D. Fouchy ... 834 Santa Clara street, Alameda
3688 Isaac Liebes ... 1814 Pacific avenue, San Francisco
3689 J. F. McIntyre ... 1126 Santa Clara avenue, Ventura
3690 C. A. Jenks ... 217 East Washington street, Los Angeles
3691 Los Angeles Water Departm 440 South Hill street, Los Angeles
3692 L. J. Davis ... 67 North Market street, San José
3693 Grace F. Southworst ... Budd House, Stockton
3694 S. W. Allenton ... Highland and Fair View sts., Pasadena
3695 J. H. Holmes ... 283 South Main street, Pasadena
3696 W. B. Corwin ... Alvarado Hotel, Los Angeles
3697 F. L. Fuller ... 714 J street, Sacramento
3698 Dr. J. W. Paul ... 1116 Washington street, Santa Clara
3699 W. Cosby ... 3003 Figueroa street, Los Angeles
3700 Ross W. Smith ... 2646 La Salle street, Los Angeles
3701 J. L. DeHaven ... 821 South Hope street, Los Angeles
3702 A. H. Leedom ... 118 J street, Colton
3703 Fred L. Dow ... San Francisco
3704 Stanley Chapman ... Fullerton
3705 H. C. Freesen ... 695 Thirty-first street, Oakland
3706 A. W. Oliver ... Mount Eden, Alameda County
3707 Mrs. Bryant Howard ... 1543 Seventh street, San Diego
3708 W. A. Alexander ... Huntington Park, Los Angeles County
3709 F. B. Smith ... 111 West Haley street, Santa Barbara
3710 J. A. Turner ... 116 West Second street, Santa Ana
3711 W. H. Williams ... Care of Holt Mfg. Co., Stockton
3712 H. Brainard ... 1308 Second street, Sacramento
3713 E. J. Cotton ... 358 Vernon street, Oakland
3714 The Southern Cal. Lum Co. ... 316 Pacific Electric Block, Los Angeles
3715 San Francisco Auto Co ... 2666 Bryant street, San Francisco
3716 Philip S. Chancellor ... 1919 Santa Barbara street, Santa Barbara
3717 W. D. Jacks ... 139 Main street, Napa
3718 Mrs. E. B. Smith ... 559 Pismo street, San Luis Obispo
3719 E. O. Sawyer, Jr. ... 2211 Cambridge street, Los Angeles
3720 D. W. Terwilliger ... 440 South Euclid avenue Pasadena
3721 G. D. Dake ... 932 West Seventeenth street, Los Angeles
3722 H. A. Brisco ... 232 Haight street, San Francisco
3723 J. O. Mudgett ... 11 Soquel avenue, Santa Cruz
3724 J. H. Gingery ... 831 Garland avenue, Los Angeles
3725 W. H. Farringer ... 767 Seventh street, San Diego
3726 J. F. Logan ... 2733 Bryant street San Francisco
3727 W. Macfarlane ... 134 Golden Gate avenue, San Francisco
3728 J. B. R. Cooper ... 322 Decatur street, Monterey
3729 Dr. J. O'Brien ... Petaluma
3730 G. H. Maltis ... Care of Box 1006, Fresno
3731 J. M. Creamer ... Alhambra, Los Angeles County
3732 J. M. Sharp ... Saticoy
3733 Alois Freed ... San Francisco
3734 C. C. Donovan ... Fourth and Washington sts., Santa Rosa
3735 Santa Rosa Cycle Co. ... 317 Mendocino street, Santa Rosa
3736 J. H. Lewis ... Half Moon Bay, San Mateo County
3737 Chas. A. Daunt ... Modesto
3738 B. F. Sunnyhur, M.D. ... Modesto
3739 P. P. Moore ... Menlo Park, San Mateo County
3740 H. N. Mason ... Suisun
3741 Merrill, Hausel & Salbach ... 114 South San Joaquin street, Stockton
3442 Lacy Manufacturing Co. ... 334 North Main street, Los Angeles
3743 L. B. Ulney ... King City, Monterey County
3744 J. W. Puterbaugh ... 279 Delmas street San José
3745 Geo. B. Ellis ... 2128 Western avenue Los Angeles
3746 W. P. W. Martin ... 2203 West Twenty-first st. Los Angeles
3747 H. C. Brandt ... 643 West Sixteenth street, Los Angeles
3748 W. A. Deardorff ... 501 West Fourth street, Santa Ana
3749 J. W. Wilcox & Son ... 116 East Ninth street, Los Angeles
3750 J. W. Wilcox & Son ... 116 East Ninth street, Los Angeles
3751 Winton & McLeod ... Second and Spring streets, Los Angeles
3752 Robert J. Burdett ... 891 South Orange Grove ave., Pasadena
3753 Jos. S. Kidd ... Vacaville
3754 A. S. Ormsby ... 472 Moss avenue Oakland
3755 O. E. Otto ... 548 Wall street Los Angeles
3756 W. F. Hoefner ... 705 East Washington street Stockton
3757 Geo. A. Knight ... 705 East Washington street Stockton
3758 Thomas H. Breeze ... Menlo Park, San Mateo County
3759 J. B. Gill ... San Bernardino
3760 W. A. Stevens ... 1165 State Street, San Diego
3761 Geo. H. Stoll ... 447 S. Los Angeles street, Los Angeles
3762 W. Mackie ... Hotel Granada Los Angeles
3763 E. J. Shepardson ... 878 Broadway, Oakland
3764 W. E. Bowles ... 358 Aliso street, Los Angeles
3765 F. Addeson ... Pomona, Los Angeles County
3766 G. W. Forster ... Pomona
3767 W. H. Lemon ... Pomona
3768 W. H. Hewett ... Pomona
3769 A. P. Kirckhoff ... Covina
3770 H. Stoneburger ... Bullard, Santa Barbara County
3771 R. Shettler ... 765 Hoover street, Los Angeles
3772 B. Enderlein ... Palace Café Los Angeles
3773 Marshall De Motte ... Corning, Tehama County
3774 Welch & La Crunka ... Haywards
3775 C. A. Rider ... Butte City, Glenn County
3776 R. W. Peterson ... Santa Rosa
3777 M. Withers ... San Francisco

3778	Rarig Auto & Garage Co	San Francisco
3779	Rarig Auto & Garage Co	San Francisco
3780	F. W. Henshaw	Redwood City, San Mateo County
3781	Munholland & Son	9 Pine avenue, Long Beach
3782	C. W. Mitchell	124 W. Union street, Pasadena
3783	C. W. Harvey	Whittier, Los Angeles County
3784	A. Norman Saxton	Orange
3785	H. F. Robson	151 Frederick street, San Francisco
3786	J. B. & C. L. Amwas	San Francisco
3787	W. L. Alexander	206 N. Grand avenue, Pasadena
3788	A. H. Giannini, M. D.	San Francisco
3789	Fred Nichols	733 S. Broadway, Los Angeles
3790	R. J. Roulston	San Jacinto, Riverside County
3791	J. D. Thomson	481 Orange Grove avenue, Pasadena
3792	Gaw Sternberg	Ontario
3793	Geo. W. Vanzyckle	Hollywood, Los Angeles County
3794	A. E. Burke	Petaluma
3795	G. Ratto	1367 Eighteenth street, San Francisco
3796	Dr. A. E. Byron	Sonoma
3797	J. L. Canfield	1065 Ellis street, San Francisco
3798	C. A. Blood	900 S. Catalina avenue, Pasadena
3799	V. A. Machin	2101 Maple avenue, Los Angeles
3800	A. P. Fleming	307 O. T. Johnson Bldg., Los Angeles
3801	B. Holler	San Francisco
3802	L. D. Jacks	431 Fourth street, Santa Rosa
3803	H. H. Clark	907 San Lorenzo avenue, San Leandro
3804	E. S. Johnson	901 Golden Gate avenue, San Francisco
3805	M. Prince	1031 Laguna street, San Francisco
3806	Hotel Austin, L. C. Hartn	530 E. Fifth street, Los Angeles
3807	F. E. Engstrom	2704 Ellendale place, Los Angeles
3808	W. T. Albertson	421 Tucker street, Healdsburg
3809	F. M. Voight	San Francisco
3810	W. J. Lenn	11 E. Santa Clara street, San José
3811	F. Richardson	1733 W. Adams street, Los Angeles
3812	Chas. de Young	Chronicle Office, San Francisco
3813	J. C. Brainard	16 N. Raymond avenue, Pasadena
3814	R. J. Haldeman	178 Prospect street, Riverside
3815	S. D. Graves	605 Atlantic avenue, Long Beach
3816	H. J. Lewelling	St. Helena, Napa County
3817	W. K. Flowers	1525 Vermont avenue, Los Angeles
3818	H. O. Trowbridge	2004 Bush street, San Francisco
3819	C. E. Brown	San Francisco
3820	Dr. C. A. Fusey	San Francisco
3821	W. H. Murdoch	3038 Pasadena avenue, Los Angeles
3822	C. P. Briggs	806 E. Fourth street, Santa Ana
3823	A. H. Cartner	Sunnyvale, Santa Clara County
3824	Dr. S. Helgesen, M.D.	Templeton
3825	D. H. White	1137 Ingraham street, Los Angeles
3826	R. W. Clark	901 W. Thirty-eighth st., Los Angeles
3827	Amy R. Torrence	Trenton Hotel, Los Angeles
3828	M. Kirkwood	Mountain View, Santa Clara County
3829	S. G. Ames	1020 Walnut street, San Diego
3830	J. A. Paxton	134 North Kern street, Los Angeles
3831	G. H. Malter	Maltermore, Fresno County
3832	Dr. L. J. Huff	2621 South Figueroa street, Los Angeles
3833	E. Howe	R. F. D. No. 4, Hanford
3834	J. E. Marchardt	902 Delmar avenue, Pasadena
3835	C. E. Gibbs, Jr.	1853 Clinton avenue, Alameda
3836	Martz Bros.	Long Beach
3837	F. P. Burch	119A West First street, Los Angeles
3838	W. L. Hughson	105 Front street, San Francisco
3839	F. A. Ryant	280 Turk street, San Francisco
3840	D. Silvy	943 Valencia street, Los Angeles
3841	D. Z. Gardner	505 Lankershim Building, Los Angeles
3842	Ludden & Christensen	San Francisco
3843	J. N. Pyster	120 Costello street, Santa Barbara
3844	D. L. Marcher	129 Frazier avenue, Ocean Park
3845	Miss M. T. Eidemendy	237 North Hope street, Los Angeles
3846	H. B. Smith	Colton, San Bernardino County
3847	Vulting Fruit Packing Co	San Francisco
3848	W. S. Holmes	R. F. D. No. 28, Gilroy
3849	G. T. Cason	Colusa
3850	F. B. Pratt	229 Clinton avenue, Brooklyn, N. Y., care of general delivery, San Francisco
3851	J. B. Duke	750 Westlake avenue, Los Angeles
3852	A. N. Bergidson	1045 Ingraham street, Los Angeles
3853	Riverside Home Telephone	849 Ninth street, Riverside
3854	Dr. E. Matlocks	764 Main street, Riverside
3855	E. F. Beck	Pajaro
3856	Chas. V. Gardner	Santa Maria
3857	F. A. Alexander	2621 South Main street, Los Angeles
3858	F. Church	206 East Colorado street, Pasadena
3859	M. W. Thompson	Murrieta, Riverside County
3860	G. C. & P. J. Walker	1318 Fifth avenue, Oakland
3861	W. E. Bain	San Mateo
3862	A. Strandburg	1114 West Sixteenth street, Los Angeles
3863	A. W. Gray	2517 Folsom street, Los Angeles
3864	Leo H. Palmer	500 Fifth street, Petaluma
3865	M. A. Newmark & Co	141 North Los Angeles street, Los Angeles
3866	M. A. Newmark & Co.	141 North Los Angeles street, Los Angeles
3867	Ernest Gaddini	925 Montgomery street, San Francisco
3868	H. M. Sale	258 South main street, Los Angeles
3869	Geo. A. Kerrick	1904 Summit avenue, Oakland
3870	H. A. Crocker	1600 Twelfth street, Oakland
3871	F. A. Powell	San Fernando, Los Angeles County
3872	Harvey H. Dana	1601 Central avenue, Alameda
3873	F. L. Berry	1182 Guerrero street, San Francisco
3874	Paul A. Crippen	408 Mason Building, Los Angeles
3875	C. E. Loyd	339 East Second street, Los Angeles
3876	G. H. Dulons	San Martin
3877	Dr. S. W. R. Langdon	Care of Wright & West, Stockton
3878	Pacific Hardware and Steel	700 Seventh street, San Francisco
3879	W. A. Huff	109 West Fourth street, Santa Ana
3880	Geo. W. Burson	Fillmore, Ventura County
3881	Letcher Automobile Comp	288 South Market street, San José
3882	C. B. Gould	San Francisco
3883	C. T. Platt	320 East Walnut street, Pasadena
3884	Bertha Rudell	Rialto, San Bernardino County
3885	Dr. S. N. Cross	12 East Main street, Stockton
3886	Colusa Milling Company	Colusa
3887	Mrs. H. E. Bothin	1639 Jackson street, San Francisco
3888	C. T. Ralph	1410 Third street, Sacramento
3889	C. C. Colling	Santa Ana
3890	N. T. Bacon	Mojave, Kern County
3891	R. W. Hersey	436 South Third street, San José
3892	E. E. McKeever	1360 Bond street, Los Angeles
3893	R. E. Tuller	Colton, San Bernardino County
3894	W. J. Edwards	Westminster, Orange County
3895		
3896	G. H. Umbsen & Co.	20 Montgomery street, San Francisco
3897	J. H. Mercer	1326 Seventh street, Eureka
3898	Dr. J. H. McBride	Pasadena
3899	W. J. Austin	Pasadena
3900	F. C. Landley	444 North Fair Oaks avenue, Pasadena
3901	W. J. Austin	Pasadena
3902	R. A. Simpson	Ferndale, Humboldt County
3903	B. L. Richards	Pasadena
3904	F. B. Henderson	Care of Orpheum Theater, Los Angeles
3905	M. S. McMurty, M. D.	Clovis
3906	J. D. Payne	466 East Twenty-seventh st., Los Angeles
3907	C. W. Alicky	Unique Theater, Santa Cruz
3908	A. W. Eager	701 Laughlin Building, Los Angeles
3909	F. W. Stearns	Anaheim street, Long Beach
3910	J. E. Counts	627 Linn street, Long Beach
3911	L. B. Chandler	210 Trust Building, Los Angeles
3912	Philip H. Rice	1617 Chapala street, Santa Barbara
3913	F. G. Wade	912 East Adams street, Los Angeles
3914	B. F. Cadell	410 K street, Sacramento
3915	Andrew J. Coffee	San Francisco
3916	California Auto Dispatch C	1107 Braly Building, Los Angeles
3917	California Auto Dispatch C	1107 Braly Building, Los Angeles
3918	California Auto Dispatch C	1107 Braly Building, Los Angeles
3919	California Auto Dispatch C	1107 Braly Building, Los Angeles
3920	California Auto Dispatch C	1107 Braly Building, Los Angeles
3921	C. W. Jorgstorff	712 South Broadway, Los Angeles
3922	Dr. S. H. Crow	Sierraville
3923	E. J. McCutcheon	2016 Pacific avenue, San Francisco
3924	Geo. E. Hart	703 O. T. Johnson Bldg., Los Angeles
3925	Hultberg Bros.	812 Chestnut street, Oakland
3926	Irene B. Clubbs	903 Cowper street, Palo Alto
3927	W. J. Bernhardt	357 South Third street, San José
3928	Ed. S. Brown	120 West First street, Long Beach
3929	Jacob S. Finn	479 Maylin street, Pasadena
3930	Hultberg Bros.	812 Chestnut street, Oakland
3931	I. Hirschfeld	San Francisco
3932	Thos. Middlemiss	San Francisco
3933	Dr. Morris Herzstein	San Francisco
3934	C. A. Noble	617 Chapala street, Santa Barbara
3935	A. G. Gibbs	1113 West Twenty-third st., Los Angeles
3936	G. D. Haven	Cucamonga, Los Angeles County
3937	Ross R. Foster	17 Chester place, Los Angeles
3938	J. E. Rutledge	Clovis
3939	Jos. Pacholz	800 East First street, Los Angeles
3940	Mines & Farish	315 South Hill street, Los Angeles
3941	H. G. Mines	315 South Hill street, Los Angeles
3942	Louis Evans	315 South Hill street, Los Angeles
3943	L. A. Gould	117 Broderick street, San Francisco
3944	E. H. Forst	340 Twenty-third avenue, San Francisco
3945	F. Nordholz	N. W. cor. Ninth and Howard sts., S. F.
3946	R. H. Dauner	29 East street, San José
3947	G. W. Stimson	205 Trust Building, Los Angeles
3948	A. Fusenot Co.	325 South Broadway, Los Angeles
3949	O. H. Hicks	Riverside
3950	J. R. Carhart	Fullerton
3951	E. K. Bentley	Fullerton
3952	R. W. Marsland	423 Pierce street, San Francisco
3953	C. H. Clarke	Altadena
3954	Mrs. Ada Fenyes	292 East Colorado street, Pasadena
3955	F. W. Stearns	203 Bixby Block, Long Beach
3956	W. F. Buswell	1756 Waller street, San Francisco
3957	The Mobile Carriage Co.	Golden Gate ave. and Gough st., S. F.
3958	J. H. B. Pence	1011 Park View street, Los Angeles
3959	Mrs. Walter J. West	Cor. Willow and Delmas sts., San José
3960	E. J. Best	545 Sixth street, Santa Monica
3961	F. K. Eckley	325 Henne Building, Los Angeles
3962	W. M. Hostetter	Ocean Park
3963	W. L. Heller	233 South Broadway, Los Angeles
3964	L. Worminington	748 San Pedro street, Los Angeles
3965	F. H. Jackson	411 Market street, San Francisco
3966	L. C. Pitzer	Pomona
3967	E. P. Mitchell	Rural Route No. 1, Santa Barbara
3968	Mrs. F. Rickert	854½ San Pedro street, Los Angeles
3969	P. C. Higgins	Carpinteria, Santa Barbara county
3970	A. G. Hubbard	144 Terrace avenue, Redlands
3971	J. J. Jenkins	608 South Spring street, Los Angeles
3972	J. E. Durham	San Jacinto
3973	Leo. F. Bell	Lompoc
3974	C. F. Wells	25 Post street, San Francisco
3975	F. E. Shafer	21st and Folsom streets, San Francisco
3976	C. H. Evans	183 Fremont street, San Francisco
3977	D. M. Sutherland	2250 West Fourteenth street, Los Angeles
3978	W. F. Day	836 South Union avenue, Los Angeles
3979	F. W. Martin	222 Laughlin Block, Los Angeles
3980	J. Wright	946 Bonnie Brae street, Los Angeles
3981	E. E. Myers	Care of Auto Vehicle Co., Los Angeles
3982	George E. Weaver	927 South Burlingame ave., Los Angeles
3983	A. Bliss	240 South Hudson avenue, Pasadena
3984	C. L. Lampkin	131 East Twenty-eighth st., Los Angeles
3985	W. S. Hale	San Francisco
3986	A. H. Elliott	1345 Telegraph avenue, Oakland
3987	G. H. Randall	Cor. C and Seventeenth sts., Santa Ana
3988	Mrs. J. D. Lamb	196 North Euclid avenue, Pasadena
3989	Mrs. J. D. Lamb	195 North Euclid avenue, Pasadena
3990	L. D. Murphy	San Francisco
3991	S. M. Bernard	845 Lake street, Los Angeles
3992	William C. Mushet	323 Bullard Block, Los Angeles
3993	L. S. Thorpe, M.D.	518 Wilcox Block, Los Angeles
3994	Louis Swartz	Thirteenth and Flower sts., Los Angeles
3995	Pioneer Invest. and Trust	709 Grant Building, Los Angeles
3996	J. E. Story	Colorado and Los Robles ave., Pasadena
3997	F. S. Smal	Bakersfield
3998	F. B. Robinson	232 N. Eastlake avenue, Los Angeles
3999	Stearns Machine Works	1001 North Main street, Los Angeles
4000	Oakland Tribune	415 Eighth street, Oakland
4001	J. H. Speck	San Francisco
4002	R. Laynes	243 Chestnut street, Long Beach
4003	J. B. Coughran	112 East First street, Long Beach
4004	S. Ducas	San Francisco
4005	White Sewing Machine Co	1878 Market street, San Francisco
4006	L. N. Rogers	Fresno
4007	A. M. Clifford	36 Dayton street, Pasadena
4008	W. W. Ogier	225 State street, Pasadena
4009	Thomas Sanderland	Pasadena
4010	F. A. Allardt	1127 Linden street, Oakland
4011	H. L. Johnson	1234 Normandie avenue, Los Angeles
4012	W. H. Alley	536 Rookery Building, Chicago, Ill.
		R. F. D. No. 1, Santa Barbara
4013	W. W. Hadley	214 W. Third street, Los Angeles
4014	Wakefield Phinney	Box 542, Redlands
4015	L. C. Peckering	San Francisco
4016	J. H. P. Howard	San Mateo

4017	Wright & West	Stockton
4018	H. H. Bradford	1816 O'Farrell street, San Francisco
4019	B. E. Bryson	2000 Ellendale place, Los Angeles
4020	F. E. Fulton	909 West Thirty-second st., Los Angeles
4021	Hickson & Martin	714 Merchants' Trust Bldg., Los Angeles
4022	Dr. C. F. S. Tate	225 Bullard Block, Los Angeles
4023	Ira E. Mecum	San Francisco
4024	Alex. McBean	San Francisco
4025	F. E. Romie	Paraiso Springs, Monterey County
4026	Imperial Auto Rental Co.	243 South Spring street, Los Angeles
4027	C. J. Andrews	General delivery, Santa Barbara
4028	B. G. Adams	601 Grant Building, Los Angeles
4029	F. M. Strace	732 Whittier street, Los Angeles
4030	G. F. Conant	446 Bradbury Building, Los Angeles
4031	S. L. Briggs	224 South Broadway, Los Angeles
4032	F. W. Titus	800 Vernon avenue, Los Angeles
4033	J. Arata	Windsor
4034	H. P. Palmer	Vacaville
4035	M. A. Birge	Clovis
4036	F. L. Paul	East Hollywood, Los Angeles County
4037	Strong & Dickinson	1035 South Broadway, Los Angeles
4038	W. G. Uridge	Rural Route No. 5, Fresno
4039	J. L. Fleming	2019 East Fourth street, Los Angeles
4040	E. Quinan	608 Benton Building, Los Angeles
4041	Twomey & Smith	482 West Second street, Pomona
4042	Thomas Smith	Fullerton
4043	P. F. Johnson	946 York street, San Francisco
4044	Colby Real Estate Co.	10 American avenue, Long Beach
4045	J. A. Pipher	736 South Grand avenue, Los Angeles
4046	A. M. Davis	R. F. D., Minnesota avenue, San Jose
4047	L. L. Grigsby	665 East Adams street, Los Angeles
4048	C. E. Fish	812 Washington street, Red Bluff
4049	A. M. Prosser	Chestnut Station, Alameda
4050	O. C. Leiter	{ 217 Kearny street, Portland, Oregon { Care of general delivery, Los Angeles
4051	L. A. Dalton	2124 Bonsallo avenue, Los Angeles
4052	E. F. De Camp	Willits, Mendocino County
4053	H. H. Rowell	Sonoma
4054	C. C. Crane	San Francisco
4055	M. A. Rogers	528 West Second street, Pomona
4056	F. W. Bertsch	Crescent City
4057	J. W. Scott	168 East Twelfth street, Oakland
4058	Dr. A. E. Thompson	San Francisco
4059	Barnett & Mack	Morgan Hill
4060	T. B. Potter	San Francisco
4061	O. F. Throop	Care Golden Eagle Milling Co., Petaluma
4062	K. C. Wells	334 W. Highland avenue, Redlands
4063	W. T. Gillis	Third and Washington sts., Santa Monica
4064	F. Grady	5633 Monte Vista street, Los Angeles
4065	Anti-Friction Journal BCo	718 East First street, Los Angeles
4066	C. J. Ferris	San Gabriel
4067	W. B. Franklin	818 N. Third street, Santa Monica
4068	J. L. Zeigler	R. F. D. No. 3, Nadeau st., Los Angeles Co.
4069	F. Noble	San Francisco
4070	M. W. Minor	Cambria, San Luis Obispo County
4071	S. T. Eldridge	619 Commonwealth avenue, Los Angeles
4072	Mason & Tuggs	Morgan Hill
4073	F. B. Henderson	Care Orpheum Theater, Los Angeles
4074	C. H. Sessions	316 East Eighth street, Los Angeles
4075	D. B. Seger	428 Tenth street, Oakland
4076	G. B. Upp	2980 Pico street, Los Angeles
4077	C. W. Lehingswell	Whittier
4078	G. W. Hunt	Care Auto Vehicle Co., Los Angeles
4079	A. G. Wishon	Fresno
4080	R. W. Phillips	2001 Union avenue, Los Angeles
4081	R. G. Holmes	Oceanside, San Diego County
4082	R. J. Northam	142 South Grand avenue, Los Angeles
4083	O. T. Bush	Covina
4084	G. Johnson	Sunol Glen, Alameda County
4085	Mrs. A. F. Rosenheim	2301 Scarff street, Los Angeles
4086	John Brichetto	Banta, San Joaquin County
4087	T. F. Griswold	Covina
4088	L. J. Stabler	1122 West Thirtieth street, Los Angeles
4089	D. L. Wolff	1130 South Grand avenue, Los Angeles
4090	R. Hanson	P. O. Box 2182, San Pedro
4091	M. J. Sheehan	Fulton and Ocean highway, San Fran'co
4092	C. C. Phillips	30 Lincoln avenue, San José
4093	J. B. Smith	St. Kilda, Altadena
4094	H. L. Miller	Pasadena
4095	T. W. Keineman	849 Lincoln avenue, Pasadena
4096	C. W. Wilson	1511 Winfield street, Los Angeles
4097	C. V. Hall	2020 Central avenue, Los Angeles
4098	Waite, Bailey & Lynch	947 North Main street, Los Angeles
4099	W. B. Linney	210 East Second street, Pomona
4100	A. P. Fleming	Room 307 O. T. Johnson Bldg., Los Angeles
4101	F. W. Ward	230 South Spring street, Los Angeles
4102	C. J. Dougherty	Long Beach
4103	C. H. Hoge	Long Beach
4104	Eben Smith	1130 W. Seventh street, Los Angeles
4105	J. H. Crothers	San Francisco
4106	R. P. Congdon	111 North Hudson avenue, Pasadena
4107	W. B. McDowell	745 N. Los Robles avenue, Pasadena
4108	W. W. Lambourn	804 Judson street, Los Angeles
4109	R. Ryse	116 East Ninth street, Los Angeles
4110	H. A. Olmstead	606 Grant Building, Los Angeles
4111	P. F. Morgan	2213 Buchanan street, San Francisco
4112	G. W. Stimson	301 Orange Grove avenue, Pasadena
4113	W. E. Boyer	1574 Fulton street, San Francisco
4114	J. F. Burleson	Diamond Springs
4115	S. B. Miles	701 Beacon street, Los Angeles
4116	Irewards & Lee	San Francisco
4117	C. G. Pratt	1243 Westlake avenue, Los Angeles
4118	C. Lloyd	323 North Main street, Los Angeles
4119	M. E. Johnson	Care of Auto Vehicle Co., Los Angeles
4120	J. P. Finnegan	1625 Bonnie Brae street, Los Angeles
4121	Mrs. R. R. Coleman	2424 South Flower street, Los Angeles
4122	F. H. Nichols	1421 Georgia street, Los Angeles
4123	T. A. Lancaster	1236 West Twenty-third st., Los Angeles
4124	J. J. Cluxton	629 South Broadway, Los Angeles
4125	L. Kafitz	2623 West Pico street, Los Angeles
4126	Woodward & Bennett	209 North Fourth street, Los Angeles
4127	P. Porve	427 Westlake avenue, Los Angeles
4128	A. E. Holmes	253 South Ninth street, San José
4129	C. M. Nicholson	1932 Magnolia avenue, Los Angeles
4130	W. H. Sanford	San Francisco
4131	W. S. Pangborn	2313 Rodgers avenue, Los Angeles
4132	Susan P. H. Bixby	Rancho Los Alamitos, Long Beach
4133	National Sightseeing Auto	California Hotel, Los Angeles
4134	Auto Hardware and Implt.	302 Main street, Visalia
4135	W. P. Stump	Hemet
4136	W. E. Hindry	Care Hotel Potter, Santa Barbara
4137	W. H. Cornett	2827 Normandie avenue, Los Angeles
4138	Sacramento Valley Auto Co.	Woodland
4139	E. L. Gunn	Rural Route No. 8, Fresno
4140	H. J. Well	Rural Route No. 1, Stockton
4141	Dr. J. W. Shiels	San Francisco
4142	P. D. Stanley	Terracina Building, Redlands
4143	C. H. Ingraham, M.D.	Clovis
4144	V. P. Solak	1125 West Thirtieth street, Los Angeles
4145	W. L. Tuit	525 Douglas Block, Los Angeles
4146	Cordes F. & Co.	San Francisco
4147	J. L. Garoux	415 South Hill street, Los Angeles
4148	E. V. Price	317 Markham avenue, Pasadena
4149	N. W. Williams	317 Markham avenue, Pasadena
4150	P. S. Brown	Kernville
4151	A. C. Franklin	San Francisco
4152	Cousins & Howland	100 West Seventh street, Hanford
4153	J. D. Kueon	Ocean Park
4154	O. P. Lockhart	300 West First street, Los Angeles
4155	Hartz Realty Co.	637 South Main street, Los Angeles
4156	Haack & Osborne	322 Byrne Building, Los Angeles
4157	C. M. Harrison	118 East Ninth street, Los Angeles
4158	Matthews, McMahon & Co.	Room 19, 205 W. Fifth st., Los Angeles
4159	H. Bernham	The Emporium, San Francisco
4160	Parkside Realty Co. of S. F.	San Francisco
4161	Parkside Realty Co. of S. F.	San Francisco
4162	E. T. Hill	3078 Wilshire Boulevard, Los Angeles
4163	O. J. Wigdal	322 Lincoln avenue, Pasadena
4164	E. W. De Mott	200 East Ninth street, Los Angeles
4165	Dr. J. F. Force	485 South Madison avenue, Pasadena
4166	G. Barris	2103 Santee street, Los Angeles
4167	J. A. Boyer	1589 East Twenty-first st., Los Angeles
4168	Geo. Whittell	San Francisco
4169	F. J. Cook	St. Francis Hotel, San Francisco
4170	H. C. Breedon	16 Thornton avenue, Ocean Park
4171	W. Thomas	Corcoran, Tulare County
4172	M. Kimball	327 North Pasadena avenue, Pasadena
4173	W. H. Gafford	625 Laughlin Building, Los Angeles
4174	W. H. Hamner	2228 Ingraham street, Los Angeles
4175	H. E. Crittenden	743 West Sixteenth street, Los Angeles
4176	Simon Brick Co.	123 West Third street, Los Angeles
4177	Mrs. W. R. Sevenson	1925½ Park Grove avenue, Los Angeles
4178	W. F. Jacobi	752 East Washington st., Los Angeles
4179	Geo. Pearson, Jr.	848 Gough street, San Francisco
4180	T. J. Phillips	1731 Burlington avenue, Los Angeles
4181	A. P. Balentine	First Artillery Corps, Presidio, S. F.
4182	J. Natesta	Pasadena
4183	Mrs. E. G. Gillingham	211 West First street, Los Angeles
4184	A. F. Smith	4819 South Park avenue, Los Angeles
4185	Peter D. Martin	San Francisco
4186	Geo. O. Evans	1055 W. Thirty-seventh st., Los Angeles
4187	E. W. Jaeger	1337 Kalmira street, San Diego
4188	G. Allen Hancock	683 Carondelet street, Los Angeles
4189	Mrs. J. H. Martindale	636 Lucas avenue, Los Angeles
4190	O. L. Golbreth	1448 W. Twenty-seventh st., Los Angeles
4191	Golden State Auto Co.	San Francisco
4192	Golden State Auto Co.	San Francisco
4193	H. A. Borchert	Receiving Hospital, Oakland
4194	D. Hutchinson	1313 Madison street, Oakland
4195	F. E. Pearson	500 Filmore street, San Francisco
4196	A. L. Scott	52 South Second street, San José
4197	G. F. Cromer	1509 New Hampshire street, Los Angeles
4198	Clara J. Roser	2641 Brighton avenue, Los Angeles
4199	A. J. Brown	196 Bernal avenue, San Francisco
4200	E. T. Sterling	32 E. Santa Clara street, San José
4201	W. Bayly	10 Chester place, Los Angeles
4202	R. R. Foster	17 Chester place, Los Angeles
4203	E. J. Filippini	Napa
4204	W. H. O'Neill	4426 E. Twenty-ninth street, Los Angeles
4205	F. Schillinger	446 Locust avenue, Long Beach
4206	F. L. and O. C. Dunn	Cor. Main and Tenth sts., Long Beach
4207	Geo. E. Hale	489 Bellefontaine street, Pasadena
4208	H. C. Gilbert	805 H. W. Hellman Bldg., Los Angeles
4209	J. E. Latham	18 Cottage Grove avenue, San José
4210	Geo. Kunz	324 Pine avenue, Long Beach
4211	W. J. Kittro	3642 S. Flower street, Los Angeles
4212	Jos. E. Blackshaw, M.D.	San Jacinto, Riverside County
4213	A. B. McDonald	2652 Vermont avenue, Los Angeles
4214	Dr. C. H. Barnes	418 S. Hill street, Los Angeles
4215	R. S. Chapman	San Francisco
4216	C. J. Kerman	300 Webster street, San Francisco
4217	F. J. Hiatt	Knight's Landing (Grafton P. O.)
4218	Geo. E. Lawrence	1100 W. Tenth street, Los Angeles
4219	H. C. Macoy	Covina
4220	H. Arnold	904 E. Twentieth street, Los Angeles
4221	A. B. Smith	419 E. Avenue 28, Los Angeles
4222	Geo. H. Malter	San Francisco
4223	E. W. May	156 S. El Molino street, Pasadena
4224	F. Burnham	1046 T street, Fresno
4225	Mike Bryte	2720 M street, Sacramento
4226	Marcus Campbell	434 W. Eighth street, Long Beach
4227	A. G. Gassen	Box 332, San Diego
4228	W. M. Wheeler	150 South Olive street, Los Angeles
4229	A. F. Hunt	257 Sixth street, San Bernardino
4230	J. A. Hastie	816 French street, Santa Ana
4231	W. O. Bellinger	425 Oakland avenue, Pasadena
4232	J. H. Dwight	480 S. Orange Grove avenue, Pasadena
4233	W. F. Deitmeir	169 Capp street, San Francisco
4234	W. C. James	4900 Pasadena avenue, Los Angeles
4235	F. W. Marshal	1303 Gramercy place, Los Angeles
4236	J. B. Woolson	Watertown, Conn.
4237	W. Freeman	Fullerton
4238	W. M. Flowers	651 South Main street, Los Angeles
4239	W. S. Gilmore	Riverside
4240	C. Geilfuss	San Francisco
4241	Elias M. Hecht	San Francisco
4242	E. C. Heimer	2621 Magnolia avenue, Los Angeles
4243	J. L. Prouty	Waterford
4244	S. D. Chittenden	San José
4245	C. E. Littlehale	17 North Hunter street, Stockton
4246	Mrs. S. Harrington	76 N. Olick avenue, East Pasadena
4247	Louis H. Jaque	733 Pine street, Long Beach
4248	F. C. Suison	923½ Dolores street, San Francisco
4249	Mrs. J. White	1319 Railroad avenue, Alameda
4250	A. Rudgear	San Francisco
4251	M. J. Laymance	Chronicle Building, San Francisco
4252	C. P. Hancock	1330 Lemon street, Riverside
4253	H. Symonds	109 West Ocean avenue, Long Beach
4254	Loma Ranch Company	Fall Brook, San Diego County
4255	B. D. Balart	169 Capp street, San Francisco

4256 Dr. J. H. Holland ..... 681 Magnolia avenue, Riverside
4257 Mrs. A. S. Mackenzie ..... 2640 Dalton avenue, Los Angeles
4258 Thomas B. Jeffrey & Co. ..... San Francisco
4259 L. Miles ..... 733 South Broadway, Los Angeles
4260 W. R. Prather ..... 953 Beacon street, Los Angeles
4261 A. F. Maine, M.D. ..... Redwood City
4262 J. F. Parkinson ..... 161 University avenue, Palo Alto
4263 E. Armfield ..... 603 College street, Woodland
4264 E. R. Thompson ..... 3307 H street, San Diego
4265 A. B. Rodgers ..... 1222 I street, Fresno
4266 Standard Gas Engine Co ..... San Francisco
4267 J. W. Hannah ..... 941 J street, Fresno
4268 G. A. Bingman ..... 44 Third street, San Francisco
4269 P. R. Sargood ..... San Francisco
4270 Mrs. R. E. Von Lentz ..... 550 East Santa Clara street, San José
4271 T. S. Montgomery & Son ..... 7 West Santa Clara street, San José
4272 S. B. Bogart ..... 182 South Tenth street, San José
4273 Sperry Flour Company ..... San José
4274 George E. Belvel ..... 119 Steiner street, San Francisco
4275 Lewis A. Hicks ..... 2631 Benvenue street, Berkeley
4276 George T. Lamy ..... 1224 Walnut street, Riverside
4277 Mrs. Earl Rogers ..... 1336 Burlington avenue, Los Angeles
4278 G. W. Humphrey ..... 518 Thirteenth street, Oakland
4279 D. P. R. Isenburg ..... 1878 Market street, San Francisco
4280 W. E. Dargie ..... Care Oakland Tribune, Oakland
4281 Or. D. Elgan ..... 1140 South San Joaquin street, Stockton
4282 S. J. Tuthill ..... 727 Alice street, Oakland
4283 H. M. Kebby ..... 2127 Eagle avenue, Alameda
4284 R. Pozzi ..... 282 E street, Marysville
4285 O. N. Hirsch ..... Irvington, Alameda County
4286 A. M. Ewing ..... San Francisco
4287 G. F. Matlesick ..... Irvington, San Joaquin County
4288 Ira B. Ladd ..... 407 East Lindsay street, Stockton
4289 Josphine K. Laflin ..... 344 Bellefontaine street, Pasadena
4290 F. T. Snow ..... 54 South First street, San José
4291 F. C. Havens ..... Piedmont, Alameda County
4292 T. G. Thompson ..... 406 Temple street, Los Angeles
4293 H. R. Quinby ..... 406 Temple street, Los Angeles
4294 Joseph H. Spires ..... Tajo Building, Los Angeles
4295 R. B. Dickinson ..... 331 South Hill street, Los Angeles
4296 Buck & Dunlap ..... San Bernardino
4297 Burton E. Green ..... 2633 Ellendale place, Los Angeles
4298 J. O. McCament ..... Pasadena
4299 W. H. Bullard ..... 81 Mary street, Pasadena
4300 H. W. Misner ..... Pasadena
4301 Victor Marsh ..... Pasadena
4302 Scutt Bros. ..... 16 East Citrus avenue, Redlands
4303 D. J. Gilliland ..... Glenwood Hotel, Riverside
4304 Dr. W. T. Barr ..... 1127 P street, Fresno
4305 Charles H. Jones ..... 260 Walnut street, Redlands
4306 C. G. Martin ..... 408 Spurgeon street, Santa Ana
4307 H. S. Kennedy ..... Box 704, Riverside
4308 C. A. Buffeur ..... 427 Pine street, Long Beach
4309 H. C. Knewing ..... S. F.
4310 S. W. Allerton ..... South Pasadena
4311 L. G. Lehousse ..... 134 Golden Gate avenue, San Francisco
4312 F. A. Greenwood ..... St. Francis Hotel, San Francisco
4313 T. Niemann ..... 1334 Union avenue, Los Angeles
4314 E. M. Harris ..... 1710 Reid street, Los Angeles
4315 J. W. Harris ..... Compoc
4316 L. Huiskamp ..... Care of Security Savings Bank, San Jo
4317 Varney & Green ..... San Francisco
4318 D. A. Baker ..... Del Mar, San Diego County
4319 C. W. Hibbard ..... Long Beach
4320 H. B. Day ..... Corner Third and C streets, San Diego
4321 M. Van Buskirk ..... 121 E. Twenty-eighth st., Los Angeles
4322 D. A. Hink ..... 827 L street, Fresno
4323 F. L. Cassaday ..... 617 East Sixth street, Santa Ana
4324 J. E. Wyckoff ..... Hotel Santa Rosa, Fourth and San Pedro streets, Los Angeles
4325 W. Horner ..... 310 Twenty-eighth street, Oakland
4326 P. E. Hatch ..... 439 West Eighth street, Long Beach
4327 E. Taylor ..... 1211 Clay street, Oakland
4328 W. A. Blink ..... 1925 Summett street, Oakland
4329 Schuyler Cole ..... Colegrove, Los Angeles County
4330 H. C. Keating ..... Santa Monica
4331 O. Luning ..... 3835 Telegraph avenue, Oakland
4332 G. Swartz ..... Box 115, Clovis
4333 H. N. Hayder ..... 248 Main street, San Mateo
4334 J. S. Taylor ..... San Dimas, Los Angeles County
4335 A. K. Macomber ..... 1071 S. Orange Grove avenue, Pasadena
4336 A. K. Macomber ..... 1071 S. Orange Grove avenue, Pasadena
4337 H. E. Huntington ..... Sixth and Main streets, Los Angeles
4338 R. Neal ..... 1610 E. Forty-seventh st., Los Angeles
4339 O. Shepard Barnum, M.D. ..... 302 Stimson Building, Los Angeles
4340 H. K. Macomber ..... West Colorado street, Pasadena
4341 P. T. Spencer ..... Room 100, Coulter Building, Los Angeles
4342 J. E. Jenkins ..... 2400 Hoover street, Los Angeles
4343 W. E. Osgood ..... 112 East Fifth street, Los Angeles
4344 W. Crowell ..... 1029 West Fifth street, Los Angeles
4345 C. Goltz ..... Sonora
4346 G. E. Starkweather ..... 386 North Fifteenth street, San José
4347 L. A. Nares ..... San Francisco
4348 E. E. Rimsfeg ..... 1803 Main street, Santa Ana
4349 C. Macdonald ..... 283 South Marengo avenue, Pasadena
4350 C. D. Callery ..... 439 Grand avenue, Pasadena
4351 C. D. Callery ..... 439 Grand avenue, Pasadena
4352 C. D. Callery ..... 439 Grand avenue, Pasadena
4353 M. Cudahy ..... 265 Bellefontaine street, Pasadena
4354 M. A. Chaplin ..... 134 Golden Gate avenue, San Francisco
4355 P. F. Howard ..... 428 Tenth street, Oakland
4356 J. D. Phelan ..... San Francisco
4357 Imperial Auto Rental Co. ..... 243 South Spring street, Los Angeles
4358 H. W. McKay ..... Long Beach
4359 J. V. Guittard ..... San Francisco
4360 F. P. McCray ..... 2194 Post street, San Francisco
4361 W. G. Needham ..... 2323 Rose street, Berkeley
4362 J. P. Atwood ..... 517 South Stanislaus street, Stockton
4363 H. H. Gardner ..... Orange
4364 J. C. Lewis ..... Edenvale, Santa Clara County
4365 C. E. Walters ..... R. F. D. No. 1, Long Beach
4366 Golden State Auto Co. ..... San Francisco
4367 R. B. Harrison ..... San Francisco
4368 H. Rhodes ..... 901 Golden Gate avenue, San Francisco
4369 Sterling Price ..... 1513 Twenty-fourth avenue, Oakland
4370 A. K. Doe ..... San Mateo
4371 E. G. Williams & Sons ..... Stockton
4372 G. H. Pike ..... 131 West Fifth street, Los Angeles
4373 E. L. Moody ..... Berryessa, Santa Clara County
4374 D. E. Garrison, Jr. ..... Maryland Hotel, Pasadena
4375 H. H. Wallace ..... 1407 De Long street, Los Angeles
4376 Mrs. F. A. Tetley ..... Vine st. bet. 3d and 4th sts., Riverside
4377 C. H. Croft ..... Elsinore, Riverside County
4378 Dr. F. R. Weston ..... 999 Golden Gate avenue, San Francisco
4379 N. Downing ..... 942 Potter Park avenue, Los Angeles
4380 J. A. Jeffrey ..... 1021 Hayes street, San Francisco
4381 J. A. Jeffrey ..... 1021 Hayes street, San Francisco
4382 A. C. Smith ..... 307 South Broadway, Los Angeles
4383 S. T. Lockwood ..... 57 South Raymond avenue, Pasadena
4384 J. M. Browning ..... Corona, Riverside County
4385 F. H. Greene ..... San Francisco
4386 J. J. Kolbe ..... 837 West Thirty-fifth st., Los Angeles
4387 O. B. Hammer ..... 337 South Lake avenue, Pasadena
4388 W. D. Hitts ..... 1152 Fourth street, San Diego
4389 E. C. Pitche ..... 229 Tremont avenue, San Francisco
4390 J. D. Grant ..... San Francisco
4391 W. H. Gregory ..... Winters
4392 Chas. H. Low ..... 481 Palm street, Riverside
4393 E. M. Jones ..... San Francisco
4394 E. P. Stosson ..... San Francisco
4395 A. Maussbardt ..... 1230 Eighteenth avenue, San Francisco
4396 F. Moore ..... 2315 Long Beach avenue, Los Angeles
4397 H. W. Eastman ..... Pasadena
4398 Eldore Merle ..... 2167 Alameda avenue, Alameda
4399 Geo. Rose ..... 528 South Los Angeles st., Los Angeles
4400 F. L. Moores ..... 1458 Alvarado terrace, Los Angeles
4401 J. A. Lordsberger ..... San Francisco
4402 W. E. G. Saunders ..... Laton, Fresno County
4403 W. J. Travers ..... R. F. D. No. 2, Fullerton
4404 Tyron & Brair ..... 508 Merchants' Trust Bldg., Los Ang.
4405 C. Stamps ..... 251 East Thirty-second st., Los Angeles
4406 F. C. Howland ..... 120 West Prospect street, Hollywood
4407 Rivers Bros. ..... San Francisco
4408 J. F. Heartwell ..... Long Beach
4409 H. H. Yeakle ..... 1109 Orange street, Riverside
4410 W. H. Smith ..... 1742 Rampart street, Los Angeles
4411 A. Boulanger ..... 147 North Broadway, Los Angeles
4412 Breed & Bancroft, Inc. ..... 1060 Broadway, Oakland
4413 C. Eckland ..... 1466 Eighth street, Oakland
4414 R. V. Wilson ..... 2400 Ridge road, Berkeley
4415 I. H. Stratton ..... 222 Orange terrace, Pasadena
4416 F. H. Hersey ..... San Francisco
4417 F. E. Grover ..... 1193 Sunset boulevard, Los Angeles
4418 Dr. I. D. Mills ..... 504 North Main street, Santa Ana
4419 R. F. Winchester ..... Fithian Building, Santa Barbara
4420 W. T. Webber ..... Third and Pacific streets, Long Beach
4421 H. Richardson ..... Hotel Antlers, Los Angeles
4422 Dr. Norman Bridge ..... Pasadena
4423 J. S. Jacobson ..... 516 Franklin street, San Francisco
4424 Geo. J. McConnell ..... San Francisco
4425 M. H. Hecht ..... 2100 Washington street, San Francisco
4426 Mrs. W. T. McCoy ..... 1277 S. Orange Grove ave., Pasadena
4427 Mrs. Mabel Jenkins ..... 1222 I street, Fresno
4428 Dr. C. C. Violett ..... Westminster, Orange County
4429 Chas. Ray ..... Lamanda Park, Los Angeles County
4430 Vivian B. Ely ..... Cucamonga, Los Angeles County
4431 E. A. Macdonald ..... 107 Cajon street, Redlands
4432 H. A. Dickel ..... Anaheim
4433 L. L. Brentner ..... 38 West Union street, Pasadena
4434 A. Gregory ..... Redlands
4435 G. A. Hart ..... Natick House, Los Angeles
4436 W. S. Brush ..... Pepper Hotel, Los Angeles
4437 J. Howze ..... 303 Hellman Building, Los Angeles
4438 J. C. Bliss ..... 803 E. Twenty-seventh st., Los Angeles
4439 H. Law ..... 1598 Broadway, San Francisco
4440 N. W. Shears ..... 3101 Humboldt street, Los Angeles
4441 J. J. Fageol ..... 38 Belvedere street, San Francisco
4442 H. H. Irvine ..... Van Nuys Hotel, Los Angeles
4443 C. B. Van Vorst ..... 1024 Lincoln street, Los Angeles
4444 E. Bass ..... 926 East Tenth street, Los Angeles
4445 Dr. W. A. Lang ..... Long Beach
4446 E. G. Murray ..... 1135 Cahuenga street, Los Angeles
4447 D. P. Hoyle ..... 125 North Ohio street, Los Angeles
4448 Scott F. Ennis ..... 2600 N street, Sacramento
4449 R. Rowes ..... 1740 A street, San Diego
4450 R. Marsh ..... 303 H. W. Hellman Bldg., Los Angeles
4451 J. E. Marsh ..... 303 H. W. Hellman Bldg., Los Angeles
4452 J. L. Wadsworth ..... Colegrove, Los Angeles County
4453 J. H. Adams ..... 2407 Flower street, Los Angeles
4454 F. Milbank ..... 2607 Wilshire Block, Los Angeles
4455 H. W. Hincks ..... City Hall, Long Beach
4456 J. D. Sale ..... 258 South Main street, Los Angeles
4457 C. O. Dempsey ..... Redondo Beach
4458 Ely J. Packard ..... 1914 West Twentieth street, Los Angeles
4459 W. H. Milholland ..... San Francisco
4460 Mrs. Birdie Poole ..... 370 Twelfth street, Oakland
4461 R. Pitcairn ..... Pasadena
4462 J. A. Cole ..... 100 Worcester avenue, Pasadena
4463 A. Nichols ..... 463 South Hudson avenue, Pasadena
4464 Geo. E. Cummings ..... 522 South Broadway, Los Angeles
4465 Geo. D. Zen ..... Oil Center
4466 J. J. Barnes ..... 3484 Twenty-second street, San Francisco
4467 So. Cal. Real Estate Inv. Co. ..... 604 Pacific Electric Bldg., Los Angeles
4468 T. Henhaw ..... 122 Lake street, Oakland
4469 F. M. Kelly ..... Van Nuys Hotel, Los Angeles
4470 Bradford Warehouse Co. ..... Hemet
4471 J. C. Ticknor ..... Hemet
4472 J. C. Butler ..... 619 West Third street, Santa Ana
4473 G. R. De Mont ..... San Leandro
4474 G. LeRoy Hazard ..... 1519 Cambria street, Los Angeles
4475 H. S. Clarke ..... Chula Vista
4476 E. P. Vanderhook ..... 1016 Broadway, Oakland
4477 M. Frederick ..... San Francisco
4478 P. Hewlett ..... 501 Kohl Building, San Francisco
4479 A. A. Thompson ..... 35 Linda avenue, Oakland
4480 W. Russell Price ..... 958 Valencia street, Los Angeles
4481 S. O. Johnson ..... McCloud
4482 V. E. Stockwell & Co. ..... 304 Grant Building, Los Angeles
4483 Toney Prior ..... 234 San José avenue, San Francisco
4484 J. B. McGinnes ..... 1222 I street, Fresno
4485 C. Whitted ..... 1174 East Fourth street, Santa Ana
4486 Otis Elevator Co. ..... San Francisco
4487 Carolyn Weston ..... Santa Barbara
4488 O. A. Hoit ..... 1009 K street, Sacramento
4489 H. Richardson ..... 216 West Fourth street, Los Angeles
4490 J. O. McClure ..... 712 South Broadway, Los Angeles
4491 F. P. McLennon ..... San Francisco
4492 C. Scherer & Co. ..... 235 S. Los Angeles street, Los Angeles
4493 Success Auto Co. ..... 420 South Hill street, Los Angeles
4494 D. Silvy ..... 943 Valencia street, Los Angeles

4495	H. Schluten	Care Oakland Machine Works, Oakland
4496	H. C. Knewing	"Evening Post," San Francisco
4497	Louis E. Laffin	344 Bellefontaine street, Pasadena
4498	Wm. S. Tevis	San Francisco
4499	Wm. S. Tevis	San Francisco
4500	J. Thomson	116 Webster street, San Francisco
4501	J. A. Cavanah	1014 Emerald street, Redondo Beach
4502	Louis F. Reed	101 South Fairbanks avenue, Pasadena
4503	Smith & Anthony	830 South Main street, Los Angeles
4504	A. B. Hoag	Danville
4505	Anna W. Syms	Mañana, Coronado
4506	Wm. H. Kane	San Francisco
4507	F. Ward	San Francisco
4508	Howard E. Huntington	Sixth and Main streets, Los Angeles
4509	G. C. Marks	718 Wall street, Los Angeles
4510	K. Gobel	367 Eleventh street, Oakland
4511	W. A. Gardner	Cupertino
4512	B. Maxwell	701 South Main street, Los Angeles
4513	L. A. Hufschmidt	San Francisco
4514	Mrs. L. B. Corey	Golden Gate avenue and Gough street, San Francisco
4515	O. G. Walters	Long Beach
4516	F. M. Dreisbach	1212 Twentieth avenue, East Oakland
4517	G. E. Hurtsberger	821 Lake street, Los Angeles
4518	J. J. Thornton	Long Beach
4519	J. P. Dougall	Hotel Minnewaska, Los Angeles
4520	J. R. Hodges	Covina
4521	C. E. Green	Corner Elm and Tilton sts., San Mateo
4522	Dr. A. J. Erwin	3436 South Figueroa st., Los Angeles
4523	R. J. Dunn	258 Center street, Redlands
4524	G. A. Dunn	922 Chestnut street, Oakland
4525	C. V. Hall	222 Wilcox Block, Los Angeles
4526	L. Heinrich	2625 Sacramento street, San Francisco
4527	J. F. Burke	431 California street, San Francisco
4528	P. B. Guernsey	780 First street, San Bernardino
4529	C. Strong	426 East Fifty-sixth st., Los Angeles
4530	Miss Callie Huff	San Leandro
4531	J. H. W. Riley	Fruitvale
4532	Pacific Mail Steamship Co.	San Francisco
4533	H. H. Shofeldt	Angelus Hotel, Los Angeles
4534	W. D. Knights	1878 Market street, San Francisco
4535	W. B. Ross	1878 Market street, San Francisco
4536	Gale Auto Co.	720 South Main street, Los Angeles
4537	C. M. Baxter	494 Cajon street, Redlands
4538	Jules K. Barber	San Francisco
4539	C. H. Knapp	Half Moon Bay
4540	A. Michaels	422 Valeria street, Fresno
4541	David G. Redit	829 East Eighteenth st., Los Angeles
4542	C. G. Gaylord	330 Fourth street, Redlands
4543	W. Ransom	202 Mercantile place, Los Angeles
4544	Mrs. Mary M. Netherton	Santa Cruz
4545	C. M. Thomas	4022 Hough avenue, Los Angeles
4546	W. A. Phillips	2140 East First street, Los Angeles
4547	Grunsky, Dietrich & Leist	313 East Main street, Stockton
4548	J. Heidinger	26 Sixth street, San Francisco
4549	F. M. Isle	1449 Harrison street, Oakland
4550	Dr. Charles Weddle	Dinuba
4551	Wright & Callander	319 South Hill street, Los Angeles
4552	R. H. Norton	335 W. Twenty-seventh st., Los Angeles
4553	Grover T. Garland	757 Westlake avenue, Los Angeles
4554	Western Motor Car Co.	415 South Hill street, Los Angeles
4555	E. L. Coryell	2627 Fulton street, Berkeley
4556	Mrs. M. N. Sponsell	743 West Third street, Long Beach
4557	Mayo Kimball	327 North Pasadena avenue, Pasadena
4558	M. M. Westly	105 East Magnolia street, Stockton
4559	Culbertson Bros.	Lodi
4560	W. H. Kibbe	291 Arroyo drive, Pasadena
4561	L. T. Samuels	Samuels' Lace House, San Francisco
4562	R. H. Pinney	N.W. cor. Fair Oaks & Colo. sts., Pasadena
4563	W. H. Knox	1944 Tulare street, Fresno
4564	R. J. Peck	330 East Pico street, Los Angeles
4565	Mrs. Blanche Hugus	Pasadena
4566	M. D. Painter	La Pintoresca, Pasadena
4567	W. R. Staats Co.	Pasadena
4568	W. A. McHenry	Pasadena
4569	D. M. Linard	Hotel Maryland, Pasadena
4570	R. R. Munger	480 South Euclid avenue, Pasadena
4571	H. M. Dobbins	1204 South Orange street, Pasadena
4572	Rev. D. O. Crowley	3561 Nineteenth street, San Francisco
4573	M. W. Everhardy	Sixteenth and Hill streets, Los Angeles
4574	S. McClure	1009 Florida street, Los Angeles
4575	A. Mills	Aukum, El Dorado County
4576	R. Howard	1649 Seventh street, San Diego
4577	C. P. Briggs	806 East Fourth street, Santa Ana
4578	M. B. Schmidt	50 Richland avenue, San Francisco
4579	E. W. Davies	415 South Hill street, Los Angeles
4580	A. M. Parsons	701 H. W. Hellman Bldg., Los Angeles
4581	H. J. Harry	Altadena
4582	Matt Skeer	693 Westlake avenue, Los Angeles
4583	R. M. Bennett	410 South Grand ave., Los Angeles
4584	W. M. Craig	Long Beach
4585	B. Richards	Miramar, Box G, Santa Barbara
4586	S. W. Funk	Charter Oak
4587	D. McCray	341 Magnolia avenue, Long Beach
4588	J. W. Ryce	Selma
4589	M. G. Taylor	135 First street, Riverside
4590	C. E. Childs	909 Cowper street, Palo Alto
4591	J. B. Fiske	126 Hensley avenue, San José
4592	G. W. Browning	Pasadena
4593	G. F. Browning	Pasadena
4594	Mrs. M. V. Aldrich	Grand Rapids, Mich.; 1270 Marengo ave. Pasadena
4595	C. J. Black	424 North Hill street, Los Angeles
4596	J. Korn	322 West Fourth street, Los Angeles
4597	A. H. Sitton	Fullerton
4598	N. P. Coyling	Riverside
4599	Saugenow Auto Co.	San Francisco
4600	W. B. Hubbard	1275 Franklin street, Oakland
4601	P. T. Morgan	2213 Buchanan street, San Francisco
4602	J. W. Stanford	Warm Springs
4603	R. Norman	Newport, Rhode Island; Merchants National Bank, Los Angeles
4604	R. Schamberg	Hotel Marlboro, Los Angeles
4605	W. J. O'Neill	904 I street, Fresno
4606	W. M. Trout	701 Fay Building, Los Angeles
4607	National Motor Car Ag	703 South Main street, Los Angeles
4608	G. F. Cope	2301 Bellevue avenue, Los Angeles
4609	J. E. Steer	3314 G street, San Diego
4610	A. B. Schmitz	1027 Wall street, Los Angeles
4611	W. L. Schmitz	922 Francisco street, Los Angeles
4612	R. R. Perry	Crescent avenue, Los Gatos
4613	E. V. Van Norman	Lankershim Hotel, Los Angeles
4614	San Joaquin V & C. Trans	Paso Robles
4615	Tony Enoltt	1720 South Main street, Los Angeles
4616	F. J. Carlisle	Care 213 West Fifth street, Los Angeles
4617	W. B. Palmer	418 East Third street, Los Angeles
4618	W. S. Collins	701 O. T. Johnson Building, Los Angeles
4619	F. W. Eaton	San Francisco
4620	Mrs. J. A. Murray	Monterey
4621	A. E. Sterling	Redlands
4622	E. N. Wright	225 North Madison street, Pasadena
4623	W. Kaufmann	Care The Emporium, San Francisco
4624	E. J. Fraser	Rio Vista
4625	W. L. Graham	Cronia, Los Angeles County
4626	F. E. Bundy	Corner Second and Montana streets Santa Monica
4627	Dr. Leslie V. Harvey	Upland, San Bernardino County
4628	C. C. Stanley	Sausalito
4629	R. L. Wetherbee	2212 Channing way, Berkeley
4630	A. Z. Moore	San Diego
4631	L. C. Carlisle	1069 East Fourth street, Los Angeles
4632	J. M. Dickerson	Rural Free Delivery No. 1, Santa Paula
4633	H. K. Gilbert	Hotel Vendome, San Jose
4634	F. P. Wood	San Francisco
4635	C. Boydston	1918 West Sixth street, Los Angeles
4636	E. R. Herrick	123 East Fourth street, Los Angeles
4637	Dr. B. F. Church	845 South Alvarado street, Los Angeles
4638	C. G. Cooper	Long Beach
4639	R. E. Marmot	234 Laughlin Building, Los Angeles
4640	J. G. Talbot	1003 Dewey avenue, Los Angeles
4641	R. F. Craggs	Hollywood
4642	C. A. Leighton	2187 West 24th street, Los Angeles
4643	W. A. Avery	Hollywood
4644	P. B. Ray	214 West Third street, Los Angeles
4645	J. M. Gilbert	Angelus Hotel, Los Angeles
4646	Smith & Phelps	4312 Pasadena avenue, Los Angeles
4647	D. A. Warner	504 South Spring street, Los Angeles
4648	T. G. Adams	209 North Union avenue, Los Angeles
4649	F. H. Brooks	215 Currier Building, Los Angeles
4650	T. B. Marshall	1937 Harvard Boulevard, Los Angeles
4651	A. J. Wallace	218 Conservative L. Bldg., Los Angeles
4652	H. H. Cox	940 West Washington st., Los Angeles
4653	J. B. Chaffey	220 West Fourth street, Los Angeles
4654	C. G. Bradshaw	Bradbury Building, Los Angeles
4655	O. F. Hoerting	2832 Mentor avenue, Los Angeles
4656	G. W. Dickinson	135 South Broadway, Los Angeles
4657	H. L. Monlux	244 North Union avenue, Los Angeles
4658	Geo. C. Lempke	512 Mason Building, Los Angeles
4659	Dehetre Bros.	Compton
4660	J. V. Rogers	720 Valencia street, Los Angeles
4661	C. E. Stoner	175 North Spring street, Los Angeles
4662	C. L. Bundy	304 Fay Building, Los Angeles
4663	L. E. Wood	165 South Crittenden street, San José
4664	G. B. Perkins	509 Palmetto street, Pasadena
4665	D. V. Fredenburg	124 West Walnut street, Pasadena
4666	Mrs. Scott Wiggins	2133 Garden street, Santa Barbara
4667	W. S. Arnold	Eleventh and Alameda streets, Los A.
4668	W. W. Stephenson	Box 24, Bakersfield
4669	J. S. Tobin	Burlingame
4670	C. H. Minto	San Francisco
4671	J. W. Heffner	614 Grant Building, Los Angeles
4672	I. T. Bush	Hotel Green, Pasadena
4673	George Kenyon	127 East Ocean avenue, Long Beach
4674	W. M. De Wolff	1600 Point Lobos ave., San Francisco
4675	W. D. Disston	Hotel Potter, Santa Barbara
4676	W. G. Roome	940 West Twentieth street, Los Angeles
4677	E. B. Rivers	752 Hartford avenue, Los Angeles
4678	M. Slavin	774 North Marengo avenue, Pasadena
4679	California Sight Seeing Auto	449 South Broadway, Los Angeles
4680	G. E. Rickard	1115 F street, Sacramento
4681	F. E. Baskette	611 First avenue, San Mateo
4682	W. R. Hearst	New York, N. Y.; 1926 Santa Barbara street, Santa Barbara
4683	H. E. Kerr	Hanford
4684	C. L. Holmes	311 Summit avenue, Redlands
4685	E. L. Peacock	St. James Hotel, San José
4686	Merchants' Fire D. and Pat	309 South Wall street, Los Angeles
4687	H. P. Branen	Hanford
4688	T. F. Newman	Care of 400 S. Los Angeles street, L. A.
4689	W. G. Irvin	800 Garland avenue, Los Angeles
4690	O. F. Rode	875 Center street, Oakland
4691	L. C. Hickney	2625 Figueroa street, Los Angeles
4692	R. T. Crane	Hotel Raymond, Pasadena
4693	A. B. Rothrock	Cor. 7th and Orange sts., Long Beach
4694	J. A. Kimberley	Redlands
4695	W. S. Hammell	San Francisco
4696	Donly Gray	Armona, Kings County
4697	J. J. Davis	604 Fay Bldg., Los Angeles
4698	P. W. Haller	4979 Pasadena avenue, Los Angeles
4699	E. D. King	Pasadena
4700	A. B. Givins	Merced
4701	H. W. Barlow	Pasadena
4702	G. F. Belden	Hotel Green, Pasadena
4703	G. L. Ayers	1050 Second street, Santa Rosa
4704	S. Allenton	Pasadena
4705	G. C. Crow	220 West Sixth street, Long Beach
4706	J. M. Stow	Walnut Creek
4707	W. S. Hook	1386 West Adams street, Los Angeles
4708	Chauncey D. Clark	Altadena
4709	G. W. Palmer	615 Fay Building, Los Angeles
4710	J. F. Bowen	440 Douglass Building, Los Angeles
4711	G. A. Davis	Pleasanton
4712	W. Havens	1212 Broadway, Oakland
4713	F. H. Johnson	San Francisco
4714	J. F. Queal, Jr.	San Francisco
4715	J. H. Queal, Jr.	San Francisco
4716	A. S. Heineman	601 St. Paul avenue, Los Angeles
4717	E. T. Stimson	825 West Adams street, Los Angeles
4718	J. J. Biszart	2140 Estrella avenue, Los Angeles
4719	H. M. Dorham	Colegrove, Los Angeles County
4720	E. Hart	Lordsburg
4721	A. H. Schroeder	Pomona
4722	R. R. Wherry	Claremont
4723	L. C. Meredith	San Dimas
4724	C. C. Warren	Glendora
4725	H. C. Dewey	Pomona
4726	A. C. Ketcham	70 South Euclid avenue, Pasadena
4727	L. E. Jones	218 West Third street, Los Angeles
4728	W. J. White	1252 East Forty-fifth st., Los Angeles
4729	W. B. Stewart	2825 South Hope street, Los Angeles
4730	W. P. Stevens	1141 East Twenty-third st., Los Angeles

4731	J. E. Sinclair	1537 West Pico street, Los Angeles
4732	G. H. Evans	1719 Lyons street, San Francisco
4733	D. C. McCann	2327 South Hope street, Los Angeles
4734	M. A. Penney	Perris, Riverside County
4735	W. H. Mead	834 West Sixteenth st., Los Angeles
4736	Mrs. S. B. E. Holmes	El Roble, Pasadena
4737	G. G. Spear, M.D.	250 North Soto street, Los Angeles
4738	C. Y. Martin & Son	Santa Ana
4739	Mrs. W. G. Fitch	Maryland Hotel, Pasadena
4740	S. S. Smedley	San Francisco
4741	J. W. Heath	1800 Reid street, Los Angeles
4742	Martland Auto Co.	San Francisco
4743	Mrs. C. Seigert	1106 San Pedro street, Los Angeles
4744	A. D. Lewis	257 South Olive street, Los Angeles
4745	H. Say	1222 I street, Fresno
4746	C. C. Snyder	1222 I street, Fresno
4747	H. D. Wilkerson	Hollywood
4748	H. S. Black	1222 I street, Fresno
4749	Fireman's Fund Ins. Co.	401 California street, San Francisco
4750	J. Philips	3028 Buchanan street, San Francisco
4751	The Emporium	San Francisco
4752	A. L. Redlick	Fresno
4753	V. Peyton	857 Westlake avenue, Los Angeles
4754	J. E. Reeside	1629 West Twenty-first st., Los Angeles
4755	L. Porterfield	519 Cedar avenue, Long Beach
4756	F. S. and C. W. Page	2747 Derby street, Berkeley
4757	Dr. J. H. Collen	Fruitvale
4758	Mrs. F. A. Bull	Redlands
4759	S. W. Waterhouse	San Francisco
4760	F. Hardy	Ivanhoe station, Los Angeles
4761	C. S. Jaques	525 East Colorado street, Pasadena
4762	F. W. Baker	290 North California street, Pasadena
4763	A. R. Willey	San Francisco
4764	R. M. Lozier	San Francisco
4765	T. Friart	2811 College avenue, Berkeley
4766	H. Schreiner	Paso Robles
4767	D. H. Gray	1222 I street, Fresno
4768	D. Beidler	Hotel Nadeau, Los Angeles
4769	A. S. Ragsdale	2164 E. Fifth street, Los Angeles
4770	L. Garnier	902 W. Pico street, Los Angeles
4771	E. R. Fosdick	681 S. Eighth street, San José
4772	W. E. Brown	1242 Elder avenue, Los Angeles
4773	H. W. Swift	1222 I street, Fresno
4774	I. C. Taylor	1222 I street, Fresno
4775	C. B. Hale	R. F. D. No. 2, Santa Barbara
4776	G. Reimer	2015 Bray avenue, Fruitvale
4777	L. B. Stratton, M.D.	Paso Robles
4778	Globe Mills	925 E. Third street, Los Angeles
4779	J. F. Dearth	Bakersfield
4780	G. W. Scott	San Francisco
4781	G. W. Scott	San Francisco
4782	B. C. Scott	San Francisco
4783	F. C. Paulin	2677 Ellenoale place, Los Angeles
4784	B. W. Richardson	Tropico
4785	G. W. Hoover	Box 183, Hollywood
4786	E. L. Hall	Madera
4787	W. S. Manuel	(Cleveland, Ohio), 51 S. Grand avenue, Pasadena
4788	D. M. Linnard	Pasadena
4789	W. Grundy	553 Pacific avenue, Long Beach
4790	G. W. Bennett	705 S. Broadway, Los Angeles
4791	H. Case	817 Third street, San José
4792	C. F. Klinberg	2460 W. Fifteenth street, Los Angeles
4793	W. D. Ennor	340 E. Eighth street, Los Angeles
4794	M. J. Daniels	Riverside
4795	W. P. Story	700 W. Twenty-eighth st., Los Angeles
4796	C. Lowery	24 Turk street, San Francisco
4797	Golden State Auto Co.	San Francisco
4798	Golden State Auto Co.	San Francisco
4799	F. L. Dow	San Francisco
4800	F. L. Dow	San Francisco
4801	S. Huff	San Leandro
4802	T. McKinnon	Salinas
4803	E. M. Walsh	San Francisco
4804	T. Magee	N. E. cor. Pacific and Pierce sts., S. F.
4805	W. W. Weare	1039 Jasmine street, Los Angeles
4806	R. A. Smith	1428 Millard avenue, Los Angeles
4807	E. G. Thomas	1722 West Twentieth street, Los Angeles
4808	E. R. Harcourt	1517 N street, Sacramento
4809	W. A. Rudgear	San Francisco
4810	W. H. Stokes	355 Waldo avenue, Pasadena
4811	F. A. Rantz	Hotel Rosslyn, Los Angeles
4812	O. H. P. Archer	Hotel Rosslyn, Los Angeles
4813	W. C. Henderson	Paso Robles
4814	H. S. Black	San Francisco
4815	F. G. Campodonico	R. F. D. No. 2, Stockton
4816	D. Moriarty	Elmhurst
4817	J. M. Smith	370 West Colorado street, Pasadena
4818	F. H. Pitman	2187 Shattuck avenue, Berkeley
4819	F. L. Anton	R. F. D. No. 3, Station K, Los Angeles
4820	C. S. Freeman	El Cajon, San Diego County
4821	R. C. Kellogg	1371 West Thirty-eighth st., Los Angeles
4822	W. S. Johnson	717 Grant Building, Los Angeles
4823	Mrs. F. Bull	101 South Fair Oaks avenue, Pasadena
4824	E. W. Caldwell	Ontario
4825	F. C. O'Kelly	277 Brockton avenue, Riverside
4826	C. F. Bonner	851 South Alvarado street, Los Angeles
4827	R. A. Grigsby	San Francisco
4828	D. C. Williams	712 South Broadway, Los Angeles
4829	W. B. Ames	410 Lankershim Block, Los Angeles
4830	Mr. and Mrs. W. B. Reis	901 Golden Gate avenue, San Francisco
4831	E. L. Daniels	1222 I street, Fresno
4832	J. Coleman	45 Atlantic avenue, Long Beach
4833	C. P. Campbell	416 Fay Building, Los Angeles
4834	Dr. C. R. Blake	Atchison
4835	C. M. Jacques	525 East Colorado street, Pasadena
4836	G. E. Trevelyn	Riverside
4837	F. M. Hutchinson	Hotel Green, Pasadena
4838	E. D. Nevin	Pickwick Apartments, Los Angeles
4839	L. S. Hackney	2625 Figueroa street, Los Angeles
4840	R. E. Miller	San Francisco
4841	Pin Medical Co.	San Francisco
4842	Wright & West, Inc.	118 North San Joaquin street, Stockton
4843	J. Breuner	901 Golden Gate avenue, San Francisco
4844	A. H. Van Cott	1654 Grove street, San Francisco
4845	B. T. Rogers	Hotel Potter, Santa Barbara
4846	J. G. Evans	R. F. D. No. 2, Los Angeles
4847	F. P. Echard	1607 West Pico street, Los Angeles
4848	R. Schiffmann	76 North Grand avenue, Pasadena
4849	F. M. Baird	Corona
4850	W. Holst	1011 West Twentieth street, Los Angeles
4851	E. H. Dodge	San Francisco
4852	H. E. Law	San Francisco
4853	National Auto Sightseeing	Los Angeles and Sixth sts., Los Angeles
4854	National Auto Sightseeing	Los Angeles and Sixth sts., Los Angeles
4855	W. E. Babb	First and Birch streets, Santa Ana
4856	Mrs. L. W. Garstone	50 Athol avenue, Oakland
4857	H. Strong	Lankershim Hotel, Los Angeles
4858	J. Lambert	217 Bellefontaine street, Pasadena
4859	C. E. Woods	38 West Union street, Pasadena
4860	California Citrus Union	639 Main street, Riverside
4861	W. B. De Jarnett	Colusa
4862	E. N. Ayers	San Francisco
4863	C. McDonald	1351 Tenth avenue, East Oakland
4864	F. J. Lachter	Lodi
4865	H. E. Bothin	Ross Valley
4866	E. R. Brainard	612 Fay Building, Los Angeles
4867	J. B. Amway	1878 Market street, San Francisco
4868	J. L. House	302 Prospect avenue, Hollywood
4869	F. W. Lestikow	290 North Los Robles avenue, Pasadena
4870	Dr. E. Grove	1071 Sixth street, San Diego
4871	H. M. E. Schroeter	1200 East Ocean avenue, Long Beach
4872	Young Men's Christian A	614 South Hill street, Los Angeles
4873	Wm. M. Graham	Santa Barbara
4874	B. S. Hook	1396 West Adams street, Los Angeles
4875	E. A. Bryant	904 West Twenty-eighth st., Los Angeles
4876	H. D. West	Box 505, Pasadena
4877	L. W. Towne	659 South Hill street, Los Angeles
4878	S. S. Wood	50 Worcester street, Pasadena
4879	R. Rogers	Westminster Hotel, Los Angeles
4880	T. Eccles	Pasadena
4881	J. S. Tanner	350 South Grand avenue, Pasadena
4882	G. D. Gregory	Pasadena
4883	W. J. Carney	(4218 South Grand Bldg. Chicago, Ill.), Pasadena
4884	H. T. Fuller	Pasadena
4885	R. R. Cable	501 Palmetto drive, Pasadena
4886	T. P. Fiske	Hotel Raymond, Pasadena
4887	F. E. Callister	Venice
4888	W. Nordhoff	324 Pacific street, Redlands
4889	E. S. Harwood	367 Galena avenue, Pasadena
4890	C. Peterson	629 Pine street, Long Beach
4891	R. A. Wallace	Lordsburg
4892	W. A. Clark	County Hospital, San Leandro
4893	J. Barneson	San Francisco
4894	C. W. Bradford	R. F. D. No. 1, Box 131, Pasadena
4895	J. E. Jenkins	Care of 415 South Hill st., Los Angeles
4896	H. Mitchell	San Francisco
4897	J. J. Sullivan	117 Frederick street, San Francisco
4898	J. R. Burnham	901 Golden Gate avenue, San Francisco
4899	A. L. Spitzer	Hotel Green, Pasadena
4900	B. W. Fletcher	305 Emerald street, Redondo
4901	C. W. Judd	Garvanza
4902	G. A. Holcombe	449 Lake street, Los Angeles
4903	G. A. Wheelock	Hotel Van Nuys, Los Angeles
4904	J. A. Clairmonte	749 South Spring street, Los Angeles
4905	K. M. Sanders	Care of 1122 Ash street, San Diego
4906	F. H. Thatcher	Raymond Hotel, Pasadena
4907	A. E. Hull	Escondido
4908	H. C. Mayer	Venice
4909	C. Schuman	San Francisco
4910	M. S. Jeffers	511 Sixth street, San Francisco
4911	B. Divelbiss	R. F. D. No. 5, San José
4912	L. E. Wood	165 South Crittenden street, San José
4913	L. M. Hall	901 Golden Gate avenue, San Francisco
4914	E. A. Forrester & Sons., Inc	343 Douglass Block, Los Angeles
4915	T. Kirk	712 South Broadway, Los Angeles
4916	H. T. Huey	Hotel Angelus, Los Angeles
4917	A. T. Gammon	Box 221, Pasadena
4918	E. E. Easton	1424 West Eighth street, Los Angeles
4919	R. Jones	500 Ocean avenue, Santa Monica
4920	W. J. Lander	San Francisco
4921	J. W. Burton	Wiseburn, Los Angeles County
4922	R. E. Johnson	Santa Paula
4923	G. E. Selover	Turlock
4924	C. O. G. Miller	San Francisco
4925	C. L. Crellin	Pleasanton
4926	A. Hanson	St. Francis Hotel, San Francisco
4927	J. V. Elliot	2221 Castillo street, Santa Barbara
4928	G. E. McCague	Raymond Hotel, Pasadena
4929	A. J. Wells	811 West Seventeenth street, Los Angeles
4930	R. R. Foster	17 Chester place, Los Angeles
4931	J. L. Brooks	357 Galena avenue, Pasadena
4932	C. Fairbanks	830 South Broadway, Los Angeles
4933	G. W. Sturdivant	311 Congress avenue, Pasadena
4934	L. Newman	320 Waverley drive, Pasadena
4935	G. F. Abel	679 Sixteenth street, Oakland
4936	A. C. Overholt	Raymond Hotel, Pasadena
4937	B. F. Overholt	Raymond Hotel, Pasadena
4938	G. L. Wilsey	830 S. Broadway, Los Angeles
4939	E. E. Peabody	San Francisco
4940	W. Morgan	Nineteenth and Franklin sts., Oakland
4941	E. L. Chaddock	1222 I street, Fresno
4942	C. Dreyer	2324 Hilgard avenue, Berkeley
4943	R. J. Boyer	San Francisco
4944	Commercial Auto Delivery	357 Central avenue, Los Angeles
4945	G. Sutro	San Francisco
4946	C. J. Ilton	701 South Main street, Los Angeles
4947	J. S. Tobin	St. Francis Hotel, San Francisco
4948	Auto Delivery Co.	Golden Gate and Van Ness ave., S. F.
4949	D. Field	647 Central avenue, Los Angeles
4950	E. H. Sanderson	1336 Westlake avenue, Los Angeles
4951	B. W. Cortant	Hollister
4952	J. J. Graves	Jamison
4953	W. & F. Sabin	San Francisco
4954	H. M. Zier	222 N. El Moline avenue, Pasadena
4955	J. L. & C. S. Rose	836 Market street, Riverside
4956	E. Gale	Sanitarium P. O.
4957	L. D. Gregory	Kenwood
4958	D. B. Hunter	Shattuck ave. and Oregon st., Berkeley
4959	L. Schinner	Long Beach
4960	E. M. Givin	Long Beach
4961	O. V. Ort	Santa Cruz
4962	G. A. Marten	294 N. Third street, San José
4963	B. F. Ray	712 S. Broadway, Los Angeles
4964	N. L. Reese	Van Nuys Hotel, Los Angeles
4965	N. Totten	Box 194, Colusa
4966	J. Ellsworth	3000 Central avenue, Alameda
4967	A. D. Bowery	San Francisco
4968	W. P. Whitsell	405 Severance Building, Los Angeles

4969	A. Mooney	Lemoore
4970	J. C. Brainard	16 N. Raymond avenue, Pasadena
4971	J. E. Sibley	Truckee
4972	C. W. Sutton	888 E. Colorado street, Pasadena
4973	F. J. Leffler	Rural Delivery No. 1, box 104, Lodi
4974	F. A. Banzhaf	132 Sherman street, Oceanview
4975	D. Heartield	514 Rialto Building, San Francisco
4976	J. C. Spring	131 State street, Boston, Mass.; care 415 South Hill street, Los Angeles
4977	W. F. Casey	983 Delmar street, Pasadena
4978	J. T. Leftwich	Inglewood
4979	R. T. Rogers	325 Bellefontaine street, Pasadena
4980	H. A. Babcock	Pasadena
4981	D. M. Linnard	Pasadena
4982	J. D. Ross	Hotel Green, Pasadena
4983	D. C. Whitney	Hotel Green, Pasadena
4984	J. B. Stubbs	Hotel Green, Pasadena
4985	M. S. Jones	Bemorfield, Brooklne, Mass.; care 415 South Hill street, Los Angeles
4986	J. D. Cox	Cleveland, Ohio; care Raymond Hotel, Pasadena
4987	W. G. Henshaw	2614 Pacific avenue, San Francisco
4988	Pauline M. Walbrecht	Box 47, National City
4989	Mrs. A. C. Stevens	2157 Mission street, Berkeley
4990	P. L. Auten	119 North Madison avenue, Pasadena
4991	E. Hiatt	661 Third street, San José
4992	G. W. Taylor	359 East Thirty-third street, Los Angeles
4993	J. C. Rice	Santa Paula
4994	G. T. Willis	1822 I street, Fresno
4995	E. T. Gardner	851 Main street, Petaluma
4996	M. H. Wilkins	711 South Figueroa street, Los Angeles
4997	B. F. Thurston	515 Palmetto drive, Pasadena
4998	C. D. Boyles	Riverside
4999	A. H. Sweetland	121 Elm street, Long Beach
5000	Thos. Hughes	1226 South Alvarado street, Los Angeles
5001	E. A. Clampitt	1622 Rockwood street, Los Angeles
5002	C. W. Bowman	Hotel Hollywood, Hollywood
5003	Paul Peipers	1743 Oxford avenue, Los Angeles
5004	Harriet S. Howe	136 North Madison avenue, Pasadena
5005	A. E. Hunter	30 West St. John street, San José
5006	Elba S. Willet	2731 O street, Sacramento
5007	Rosenberg Bros. & Co.	Fresno
5008	G. W. Griffiths, Jr.	Covina
5009	Mrs. Alice H. Burrige	Redlands
5010	E. W. Chase	327 West Second st., Los Angeles
5011	G. T. Hackley	504 Merchants' Trust Bldg., Los Angeles
5012	Frank Johnson	1222 I street, Fresno
5013	J. H. Warren, M.D.	Livermore
5014	E. J. Crawford	1530 The Alameda, San José
5015	Mrs. C. H. Scott	703 O. T. Johnson Bldg., Los Angeles
5016	F. Dean Prescott	1222 I street, Fresno
5017	C. A. Bridge	8 Page street, San Francisco
5018	G. K. King	Red Bluff
5019	Geo. Putnam	P. O. Box 325, Redlands
5020	W. C. Price	3003 Wilshire Boulevard, Los Angeles
5021	A. J. Hamilton	811 South Broadway, Los Angeles
5022	H. N. Stetson	San Francisco
5023	Miss Eliz. Kerckhoff	825 Westlake avenue, Los Angeles
5024	W. M. Edgell	Sausalito
5025	H. W. Keller	668 Huntington Building, Los Angeles
5026	E. A. Favor	731 Broadway, Los Angeles
5027	McBride Dysart	447 Daisy avenue, Long Beach
5028	J. E. Ward	220 First street, Long Beach
5029	E. M. Stevens	1222 I street, Fresno
5030	I. H. Preston	608 Laughlin Building, Los Angeles
5031	H. W. Chase	Hotel Nadeau, Los Angeles
5032	W. B. Wall, M.D.	R. F. D. No. 1, Santa Ana
5033	S. Szarik	San Francisco
5034	Thos. D. Wood	37 East Pedregosa street, Santa Barbara
5035	Thos. D. Wood	37 East Pedregosa street, Santa Barbara
5036	D. C. McCan	2327 South Hope street, Los Angeles
5037	G. B. Varnum	2917 Roxbury street, Los Angeles
5038	E. A. James	Hollywood
5039	E. A. Selfridge	2615 California street, San Francisco
5040	J. H. Speck	San Francisco
5041	Sabe Gist	1327 East Weber avenue, Stockton
5042	F. N. Marston	2714 Sacramento street, San Francisco
5043	Imperial Auto Livery Co.	1120 South Main street, Los Angeles
5044	C. B. Williams	221 East Forty-sixth street, Los Angeles
5045	E. J. Warner	71 St. John street, Pasadena
5046	S. Cupples	Pasadena
5047	P. McKinney	Hotel Green, Pasadena
5048	Fresno Brewing Co.	Fresno
5049	T. W. Phillips, Jr.	1559 West Adams street, Los Angeles
5050	M. T. Kearney	Fresno
5051	E. Irwin	240 North avenue, Pasadena
5052	Pioneer Auto Co.	901 Golden Gate avenue, San Francisco
5053	E. S. Gerling	421 North Main street, Pomona
5054	Miller Auto Garage	Pomona
5055	A. P. Seymour	101 South Fair Oaks avenue, Pasadena
5056	F. H. Meyer	
5057	Reliance Auto Co.	547 Fulton street, San Francisco
5058	Otto Zeiss	1317 Laguna street, San Francisco
5059	H. S. Deming	Santa Cruz
5060	H. W. Meeks	1218 Oak street, Oakland
5061	L. A. Gould	151 Broderick street, San Francisco
5062	R. Becker	217 Ellis street, San Francisco
5063	C. M. Harrington	Raymond Hotel, Pasadena; Minneapolis, Minn.
5064	R. C. Polland	Covina
5065	C. D. Beebe	Hotel Maryland, Pasadena
5066	Phelps & Freshwater	35 West Colorado street, Pasadena
5067	Redlands Auto Co.	18 West Citrus avenue, Redlands
5068	H. G. Tanner	San Francisco
5069	C. D. Simpson	Care Ice and Cold Storage Co., Los Angeles
5070	J. Rowley	Cajon street, Redlands
5071	Davis Donald	442 Fourth street, Redlands
5072	W. A. Akers	324 Westlake avenue, Los Angeles
5073	C. J. Goodenow	2819 South Hope street, Los Angeles
5074	F. S. Noble	210 West Tenth street, Los Angeles
5075	J. P. Weyerhauser	San Ysidro Ranch, Santa Barbara
5076	H. A. Klyce	Mill Valley
5077	W. O. Rowley	Orange
5078	F. S. Cary	Wilmington
5079	E. L. Southworth	5284 J street, Sacramento
5080	W. F. Pemberton	Fresno
5081	L. Willson	Westminster Hotel, Los Angeles
5082	W. E. Palmer	1261 Waller street, San Francisco
5083	D. J. Sutton	3418 South Flower street, Los Angeles
5084	S. Lydiard	303 East San Fernando street, San José
5085	H. P. Mackie	2614 Regent street, Berkeley
5086	F. C. Franck	1179 Washington street, Santa Clara
5087	F. Heilbron	San Diego
5088	N. Wilcox	900 Fourth street, San Diego
5089	E. H. Grenfell	1038 G street, San Diego
5090	C. E. Nichols	San Diego
5091	E. Oppenheim	Lodi
5092	A. H. Wilcox	209 Wilcox Building, Los Angeles
5093	Nellie B. Harris	El Roble, Pasadena
5094	R. Bragdon	119 West Fourth street, Los Angeles
5095	G. Giles	1622 Orange street, Los Angeles
5096	A. Hammon	Hotel Hollywood, Riverside
5097	F. W. Decker	100 Main street, Red Bluff
5098	C. E. Fish	812 Washington street, Red Bluff
5099	M. N. Goldtree	San Francisco
5100	J. T. McClellen	84 University avenue, Berkeley
5101	R. J. Dunphy	San Francisco
5102	C. M. Gill	1119 East Main street, Stockton
5103	R. Hixon	297 South Orange Grove ave., Pasadena
5104	E. Schuyler	830 South Broadway, Los Angeles
5105	F. L. Ryder	265 Cypress avenue, Pasadena
5106	P. P. Borlam	10 Ford place, Pasadena
5107	A. N. Clark	Ontario
5108	A. G. M. Robertson	Arlington
5109	L. J. Holton	Care Union Trust Co., San Francisco
5110	Dr. F. Butterfield	Shreve Building, San Francisco
5111	Angelus Motor Car Co.	110 East Third street, Los Angeles
5112	E. W. Hopkins	San Francisco
5113	E. J. Fowler	Redwood City
5114	H. P. Umbsen	20 Montgomery street, San Francisco
5115	Freeman Ford	Pasadena
5116	A. S. Cockran	Pasadena
5117	W. J. Mortimer	2123 Center street, Berkeley
5118	Ramble Auto Agency, A. Cogswell	421 Ninth street, Oakland
5119	A. H. Hinckle	Cincinnati, Ohio; Palace Hotel, San Francisco
5120	H. K. Bradley	R. F. D. No. 1, Montecito
5121	J. B. Banning	945 Westlake avenue, Los Angeles
5122	LeRoy Sloan	90 E. San Fernando street, San José
5123	W. J. Eva	760 Ashbury street, San Francisco
5124	Arrowhead Hot Springs Co.	Stewart Hotel Building, San Bernardino
5125	A. J. Bradshaw	Watsonville
5126	F. J. Horswell	Bradley
5127	Mrs. R. E. Burdette	South Pasadena
5128	F. H. Partridge	Miramar, Santa Barbara
5129	W. W. Van Arsdale	2401 Scott street, San Francisco
5130	H. M. Locke	1059 Church street, San Francisco
5131	H. H. Dana	1601 Central avenue, Alameda
5132	Mrs. H. K. Anthony	2631 Menlo avenue, Los Angeles
5133	J. N. Arnaz	460 South Spring street, Los Angeles
5134	Dr. W. H. Jones	Long Beach
5135	Mrs. G. Vernon Smith	Long Beach
5136	F. E. Shaw	Long Beach
5137	J. B. Heartwell	Long Beach
5138	J. C. Cook	232 Magnolia avenue, Long Beach
5139	F. E. Shaw	Long Beach
5140	S. A. Sanderson	Long Beach
5141	G. G. Charleton	322 West Fifth street, Los Angeles
5142	W. Hardee	117 North Main street, Los Angeles
5143	J. J. Fostler	2946 Hulldale avenue, Los Angeles
5144	E. M. Hills	Riverside
5145	Corcoran Lumber Co.	Corcoran
5146	C. Young	Riverside
5147	H. Chickering	San Francisco
5148	L. Bradt	Venice
5149	E. M. Lyon	Redlands
5150	J. L. Ross, M.D.	Redwood City
5151	G. C. DeWitt	1624 H street, San Diego
5152	H. H. Stanley	1714 Fell street, San Francisco
5153	H. M. Dunlap	Lindsay
5154	H. S. Deming	Santa Cruz
5155	L. Samuels	1064 I street, Fresno
5156	Dr. H. E. Alderson	San Francisco
5157	W. P. Levey	158 Tremont avenue, San Francisco
5158	J. L. Mansfield	1933 Ellendale avenue, Los Angeles
5159	F. A. Moore	San Francisco
5160	A. J. Clipper	204 Laughlin Building, Los Angeles
5161	M. F. Blanchard & R. Hill	Elmhurst
5162	Marshall C. Harris	San Francisco
5163	E. F. Barron	2020 Broadway, San Francisco
5164	Wm. Helm	2823 Fresno street, Fresno
5165	J. C. Rorden	Selma
5166	G. A. Mapes	Pasadena
5167	J. C. Braly	Fullerton
5168	Susie J. Fenton	672 Fourteenth street, Oakland
5169	Fred L. Reed	2600 Grant street, Berkeley
5170	C. V. Kubach	670 Pacific Electric Building, Los Angeles
5171	H. G. Weyse	501 West Jefferson street, Los Angeles
5172	H. T. Drummond	Van Nuys Hotel, Los Angeles
5173	F. M. Smith	Care 454 Ninth street, Oakland
5174	M. Cudahy	Pasadena
5175	F. N. Calhoun	Hemet
5176	Carrie M. Jones	258 East Adams street, Los Angeles
5177	C. W. French	National City
5178	F. C. Huyck	Hotel Green, Pasadena; Albany, N. Y.
5179	L. J. Price	283 West San Carlos street, San José
5180	Mrs. John C. Fleming	1078 South Orange Grove ave., Pasadena
5181	B. B. Burnett	300 Telegraph avenue, Oakland
5182	J. R. Giddings	1318 Colorado street, Pasadena
5183	H. Hansen	923 Gratton street, Los Angeles
5184	Dr. C. L. Abbott	Point Richmond
5185	Dr. W. W. Kerr	San Francisco
5186	O. Hayman	San Francisco
5187	H. Fisher	Redlands
5188	F. T. Holden	Pasadena
5189	F. T. Holden	Pasadena
5190	A. Busch	1021 South Orange Grove ave., Pasadena
5191	C. P. Hancock	1330 Lemon street, Riverside
5192	E. W. Minnie	309 Grant Building, Los Angeles
5193	N. S. Wilson	Yuba City
5194	E. R. Dimond	San Francisco
5195	H. D. Morton	San Francisco
5196	A. B. Long	Fresno
5197	W. L. Pattiani	328 Twenty-first street, Oakland
5198	E. M. Dennison	Long Beach
5199	C. M. Brune	San Francisco
5200	F. H. Smith	Palo Alto
5201	H. A. Hargroves	P. O. Box 63, Redlands
5202	J. J. Dickover	Clock Building, Santa Barbara

5203 C. M. Whittick ..... 624 Stanford avenue, Los Angeles
5204 Eben Smith ..... 1130 West Seventh street, Los Angeles
5205 H. V. Warrack ..... 1021 Blaine street, Los Angeles
5206 R. S. Underwood ..... 1208 South Orange Grove ave., Pasadena
5207 F. D. Underwood ..... 1208 South Orange Grove ave., Pasadena
5208 C. D. Callery ..... 439 Grand avenue, Pasadena
5209 H. Jevne ..... 816 South Alvarado street, Los Angeles
5210 C. Chapman ..... Fullerton
5211 E. K. Buckley ..... Fullerton
5212 A. R. Nicholson ..... Oleander, Fresno County
5213 C. C. Smith ..... Riverside
5214 F. P. Herold ..... 43 North First street, San José
5215 F. B. Southworth ..... San Francisco
5216 C. C. Caine ..... 901 Golden Gate avenue, San Francisco
5217 T. I. Bergin ..... 2012 Jackson street, San Francisco
5218 C. E. Trezona ..... 1404 Webster street, Oakland
5219 H. W. Robinson ..... 239 South Broadway, Los Angeles
5220 S. C. Headley ..... Covina
5221 S. H. Herrick ..... 512 Fourteenth street, Riverside
5222 G. W. Howell ..... S. E. corner Fourteenth and Washington streets, Oakland
5223 W. J. Johnson ..... Escobart Ferry, Martinez
5224 J. L. Deahl ..... 614 Kohl Building, San Francisco
5225 C. E. De Camp ..... 919 West Adams street, Los Angeles
5226 C. F. Miller ..... 121 South Breed street, Los Angeles
5227 Varney & Green ..... San Francisco
5228 Dr. R. A. Harris ..... 623 South Bonnie Brae st., Los Angeles
5229 C. H. Ruddock ..... The Alexandria, Los Angeles
5230 Laugenour Auto Co. ..... San Francisco
5231 Laugenour Auto Co. ..... San Francisco
5232 Howard J. Schroeder ..... 2275 Cambridge street, Los Angeles
5233 C. W. Gallagher ..... 286 Ninth street, Oakland
5234 Mason-McDuffie Co. ..... 2100 Center street, Berkeley
5235 E. A. Heron ..... 74 Moss avenue, Oakland
5236 A. L. Reed ..... Suisun
5237 Nat Moore ..... New York; 120 E. Sixth st., Los Angeles
5238 Imperial Auto Livery Co ..... 1118 South Main street, Los Angeles
5239 C. Kendall ..... Toledo, Ohio; Hotel Westminster, Los Angeles
5240 J. L. Kloess ..... 2821 Normandie avenue, Los Angeles
5241 Frank H. Johnson ..... 550 Hobart street, Oakland
5242 G. W. Young ..... 515 Third street, Napa
5243 Morris Kind ..... Cement
5244 Landgaebe, McNevins ..... San Francisco
5245 J. H. Ordway ..... 77 Futter street, Brookline, Mass.; Hotel Van Nuys, Los Angeles
5246 J. Frank Moore ..... 203 East College street, Whittier
5247 Ray Moore ..... 203 East College street, Whittier
5248 F. R. Holcomb ..... Fullerton
5249 James M. Howard ..... La Cañada, Los Angeles County
5250 W. H. Clarke ..... 523 Merchants' Trust Bldg., Los Angeles
5251 James Parker ..... Cahuenga P. O., Los Angeles County
5252 F. Schlageter ..... Pico street and Maple ave., Los Angeles
5253 R. E. Lashen ..... Pomona
5254 J. O. Parrish ..... Pomona
5255 H. H. Smith ..... Covina
5256 C. E. Babb ..... 1118 Wood street, Oakland
5257 Dr. F. K. Ainsworth ..... Merchants' Exchange, San Francisco
5258 W. L. Vail ..... 720 Burlington ave., Los Angeles
5259 J. Parker Whitney ..... Rocklin
5260 W. W. Thompson ..... 1701 Reid street, Los Angeles
5261 C. F. Ayboard ..... Livermore
5262 California Auto Despatch ..... 211 Alpine street, Los Angeles
5263 California Auto Despatch ..... Los Angeles
5264 California Auto Despatch ..... Los Angeles
5265 California Auto Despatch ..... Los Angeles
5266 California Auto Despatch ..... Los Angeles
5267 California Auto Despatch ..... Los Angeles
5268 California Auto Despatch ..... Los Angeles
5269 California Auto Despatch ..... Los Angeles
5270 California Auto Despatch ..... Los Angeles
5271 California Auto Despatch ..... Los Angeles
5272 C. R. Scott ..... Tulare
5273 G. E. Waite ..... San Fernando
5274 F. J. Vetter ..... 1544 Page street, San Francisco
5275 H. Center ..... The Alameda, San José
5276 A. J. Crawford ..... 478 North Belmont avenue, Los Angeles
5277 W. J. Graves, Jr. ..... Jameson, Fresno County
5278 G. Swain ..... R. F. D. No. 1, Stockton
5279 J. V. de Laveaga ..... San Francisco
5280 Bertha A. Henzel ..... 2294 Bush street, San Francisco
5281 A. N. Jung ..... 345 East Second street, Los Angeles
5282 Rev. Alrab G. Fessenden ..... Garvanza P. O., Los Angeles
5283 H. W. Green ..... Long Beach
5284 Dudley Fulton ..... 2700 Grand avenue, Los Angeles
5285 E. G. Carr ..... R. F. D. No. 1, Colton
5286 P. J. S. Montgomery ..... Tulare
5287 W. H. Campbell Company ..... 302 Twelfth street, Oakland
5288 G. A. Green ..... 502 South Eleventh street, San José
5289 E. J. Hooper ..... San Francisco
5290 J. Corrigan ..... Cleveland, Ohio; 315 Ellis st., San Francisco
5291 A. J. Tait ..... 1621 Eighth street, Oakland
5292 C. C. White ..... Box 875, Fresno
5293 James Lambert ..... 217 Bellefontaine street, Pasadena
5294 H. D. Dingle ..... 1010 Lake street, Los Angeles
5295 R. W. Hersey ..... 436 South Third street, San José
5296 R. McGarvin ..... 308 H. W. Hellman Bldg., Los Angeles
5297 J. W. Lane ..... Hanford
5298 C. S. Myers ..... Redlands
5299 F. Nelson ..... San Francisco
5300 O. D. Hamlin, M.D. ..... 1103½ Broadway, Oakland
5301 R. Haberecht ..... 1001 Chestnut street, San Francisco
5302 E. P. Slosson ..... San Francisco
5303 J. Bricketts ..... Banta
5304 C. S. Cummings ..... 425 Broderick street, San Francisco
5305 D. G. Doubleday ..... San Francisco
5306 G. Sutton ..... Armona
5307 Domestic Water Co. ..... Redlands
5308 E. Shink ..... Prospect Hill, Redlands
5309 H. L. Packard ..... Kern County Land Bldg., Bakersfield
5310 E. J. Grant ..... 711 Garland avenue, Los Angeles
5311 A. R. Townsend ..... 1480 East Twenty-second st., Los Angeles
5312 J. J. Land ..... 1908 East Fourth street, Los Angeles
5313 J. A. Woodman ..... Riverside
5314 J. D. Reyburn ..... R. R. No. 8, Fresno
5315 W. Forsyth ..... Fresno
5316 Jacob Anderson ..... 323 West Cypress street, Redlands
5317 S. A. Noble ..... 686 Huntington Building, Los Angeles
5318 H. J. Pauly ..... 213 New High street, Los Angeles
5319 Stearns Bros. Spraying M ..... Twelfth and Madison streets, Oakland
5320 C. J. Thompson ..... Murietta, Riverside County
5321 H. G. Terry ..... 710 Thirteenth street, Oakland
5322 H. F. Beseky ..... San Bernardino avenue, Pomona
5323 F. E. Walters ..... 121 Viola avenue, San José
5324 N. G. Harlan ..... 4246 San Benito street, Hollister
5325 O. E. Putzker ..... 2046 University avenue, Berkeley
5326 T. Garrett ..... San Francisco
5327 H. D. Otter ..... 35 South Twelfth street, San José
5328 C. Lauffer ..... San Francisco
5329 F. A. Hyde ..... street, San Francisco
5330 M. German ..... 1854 Third street, San Diego
5331 M. German ..... 1854 Third street, San Diego
5332 J. W. Ward, M.D. ..... San Francisco
5333 Mattesick Bros. ..... Farmington
5334 S. M. Tool ..... Napa
5335 Bellingham Bay Imp. Co. ..... San Francisco
5336 G. Wirth ..... 4239 South Main street, Los Angeles
5337 G. H. Cunningham ..... San Francisco
5338 W. Unger ..... 1222 I street, Fresno
5339 F. W. Ludmann ..... 348 South Hill street, Los Angeles
5340 F. W. Hubby ..... Nordhoff, Ventura County
5341 D. H. Kugeler ..... San Francisco
5342 I. L. de Jaugh ..... 523 Fulton street, San Francisco
5343 B. Blossom ..... 955 Orange Grove avenue, Pasadena
5344 J. B. Durand ..... 60 North Catalina street, Pasadena
5345 W. W. Cargill ..... Hotel Green, Pasadena
5346 B. O. Kelley ..... 210 South Los Robles avenue, Pasadena
5347 J. D. Braly ..... 1031 Lake street, Los Angeles
5348 H. C. Brandt ..... 820 Ocean avenue, Santa Monica
5349 R. H. Hathaway ..... Care of 1211 South Main st., Los Angeles
5350 J. R. Stuart ..... 551 Ellis street, San Francisco
5351 C. W. Hatfield ..... 633 Mimosa street, Los Angeles
5352 F. C. McKenney ..... Salinas City
5353 P. M. Roberts ..... Ormond Hotel, Los Angeles
5354 R. W. Heims ..... 226 Pacific avenue, Santa Cruz
5355 Mrs. A. Heinzman ..... Tenth st. and Magnolia ave., Los Angeles
5356 T. Critchlow ..... 1354 Bond street, Los Angeles
5357 J. W. Hunt ..... Hotel Maryland, Pasadena
5358 T. Dollar ..... San Francisco
5359 D. Talbot ..... 2680 Jackson street, San Francisco
5360 E. J. Robinson ..... 2539 Mission street, San Francisco
5361 A. J. Raisch ..... San Francisco
5362 W. H. Talbot ..... 314 California street, San Francisco
5363 L. C. Hammond ..... 404 Merchants' Exchange, San Francisco
5364 Pope Manufacturing Co. ..... San Francisco
5365 M. E. Sykes, M.D. ..... 126 North Ohio street, Los Angeles
5366 W. C. Longstreth ..... Redlands
5367 M. Parrott ..... Fortuna
5368 S. Liebes ..... San Francisco
5369 C. A. Hutton ..... Merchants' Exchange, San Francisco
5370 A. M. Dollar ..... San Francisco
5371 J. M. Burns ..... 45 North Second street, San José
5372 A. H. Wilhelm ..... 428 Capp street, San Francisco
5373 J. H. Goldman ..... 901 Golden Gate avenue, San Francisco
5374 Chanslor & Lyon M. S. Co. ..... 503 Golden Gate avenue, San Francisco
5375 Harriet A. Lane ..... 45 North Lake avenue, Pasadena
5376 H. R. Robinson ..... 49 Pacific avenue, Santa Cruz
5377 M. N. Avery ..... 619 Westlake avenue, Los Angeles
5378 B. Meyer ..... 2601 South Grand avenue, Los Angeles
5379 S. W. Bray ..... Hotel Alexandria, Los Angeles
5380 E. Bundy ..... 1426 East Fiftieth street, Los Angeles
5381 Fresno Irrigation Farms Co ..... 1154 I street, Fresno
5382 E. B. White ..... 2225 Santa Barbara street, Santa Barbara
5383 T. S. White ..... 1620 Garden street, Santa Barbara
5384 E. P. Ripley ..... Pedregosa and Garden sts., Santa Barbara
5385 A. J. Hinds ..... 20 Chestnut avenue, Santa Cruz
5386 S. H. Buteau ..... 1052 Telegraph avenue, Oakland
5387 G. L. Barker ..... 43 Stockton avenue, San José
5388 J. E. Clearwater ..... San Francisco
5389 H. O. Young ..... 1222 I street, Fresno
5390 A. C. Denman, Jr. ..... Redlands
5391 L. B. Harvey ..... 2720 M street, Sacramento
5392 A. C. Albright ..... 153 East Tenth street, Oakland
5393 F. O. Hatch ..... San Francisco
5394 R. O. Simpson ..... Covina
5395 F. W. Dickerson ..... 211 Grange Block, San Diego
5396 G. M. Bright ..... 733 Hayes street, San Francisco
5397 J. A. Deneen ..... Care of Mobile Carriage Company, San Francisco
5398 M. L. Perry ..... 3941 Sacramento street, San Francisco
5399 American Engineering Foundry Co. ..... 567 Mateo street, Los Angeles
5400 American Engineering Foundry Co. ..... 567 Mateo street, Los Angeles
5401 J. A. Dowling ..... San Francisco
5402 J. McAllister ..... 1824 West Sixth street, Los Angeles
5403 F. Hurst ..... Redding
5404 Southworth & Patterson, ... San Francisco
5405 Mary A. Worth ..... San Francisco
5406 J. L. Halsted ..... 1442 E street, San Diego
5407 J. H. Davis ..... 1442 E street, San Diego
5408 A. Roberts ..... 2924 Manitou avenue, Los Angeles
5409 A. L. Adams ..... 1317 East Eighteenth street, Los Angeles
5410 O. H. Greenwald ..... San Francisco
5411 B. D. M. Greene ..... 2241 College avenue, Berkeley
5412 M. B. Shipp ..... 489 Glen avenue, Fresno
5413 Archibold Implement Co. ..... Fresno
5414 C. E. Knickerbocker ..... San Francisco
5415 C. Thorne ..... San Francisco
5416 J. B. Wood ..... 6002 San Pablo avenue, Oakland
5417 W. P. Belding ..... San Pablo
5418 C. W. Hobson ..... 2028 Mariposa street, Fresno
5419 M. Wenger ..... 230 South Seventh street, San José
5420 C. E. Witt ..... San Francisco
5421 H. C. Dawes ..... 806 Spurgeon street, Santa Ana
5422 Briggs Real Estate Co. ..... 224 South Broadway, Los Angeles
5423 H. A. Oliver ..... Mount Eden
5424 Mrs. C. D. Gilman ..... 1068 Broadway, Oakland
5425 C. H. McGonegal ..... 214 West Fifth street, Los Angeles
5426 C. V. Wrieden ..... 906 West Twentieth street, Los Angeles
5427 A. B. Willims ..... 415 South Hill street, Los Angeles
5428 C. A. Willard ..... 66 Atlantic avenue, Long Beach
5429 H. J. Cordier ..... 2636 Etna street, Berkeley
5430 D. Coffin ..... San Francisco
5431 O. Patzschke ..... 1600 West Thirty-ninth st., Los Angeles
5432 Mines & Farish ..... 315 South Hill street, Los Angeles
5433 H. Gray ..... 298 South Grand avenue, Pasadena
5434 The Grange Co. ..... 912 Ninth street, Modesto
5435 A. H. Hesse ..... Mount Eden

5436	H W Taylor	1314 Walnut street, Berkeley
5437	G M Stafp	160 Lake street Oakland
5438	F Cole	141 Oakland avenue, Oakland
5439	C H Atkins	San Francisco
5440	E G Rodolph	San Francisco
5441	J S Silverberg	San Francisco
5442	General Motor Car Co	San Francisco
5443	D Morrison	Whiteland
5444	F S Griffin Jr	Altadena
5445	F S Griffin Jr	Altadena
5446	W. H Humphrey and Dr Claness, Jr.	San Francisco
5447	I. W Hellman	Franklin and Sacramento streets, San Francisco
5448	M L Lindahl	San Francisco
5449	M M Herzstein	San Francisco
5450	Mrs Elsie Ritter	San Francisco
5451	Diamond Motor Car Co	959 South Main street, Los Angeles
5452	Diamond Motor Car Co	959 South Main street, Los Angeles
5453	H C Brown	672 Coronado street Los Angeles
5454	American Real Estate Co	40 American avenue, Long Beach
5455	James Jerome	San Francisco
5456	J Ryley	866 Eighteenth street, Oakland
5457	San Diego Consolidated and Electric Co	943 Sixth street, San Diego
5458	L L Blake	301 East Thirty sixth street Los Angeles
5459	H T Randall	176 South Bonnie Brae st., Los Angeles
5460	C W Brockman	501 South Main street Los Angeles
5461	F A Hinman	500 Wilcox Building Los Angeles
5462	A S Drais	118 North San Joaquin avenue, Stockton
5463	E M Grunsky	1122 North Commerce street, Stockton
5464	E C. Dickerson	1046 North Hunter street, Stockton
5465	A L Healey	South California street, Stockton
5466	H J McGuire	1329 West Eleventh street, Los Angeles
5467	H A Mason	Mason Opera House Los Angeles
5468	Pacific Sugar Co	Visalia
5469	W Shields	Long Beach
5470	W H Coulthurst	532 West Sixth street, Long Beach
5471	E Musselman	1107 American avenue, Long Beach
5472	J E Parker	Long Beach
5473	Mrs E. Burt	Loma Vista Drive, Long Beach
5474	C L Heartwell	Long Beach
5475	C Hendrickson	Long Beach
5476	C Hendrickson	Long Beach
5477	J F Hards	San Jacinto
5478	E Nast	San Francisco
5479	Mrs M. Murphy	2100 Estrella street, Los Angeles
5480	G. S Smith	904 Mutual Savings Bank Building, San Francisco
5481	J A Noggle	San Miguel
5482	R. G Nonstoll	2515 Wilshire Boulevard, Los Angeles
5483	May P Thompson	Glendale
5484	Los Angeles Railway Co	Pacific Electric Building, Los Angeles
5485	Leon L. Roos	San Francisco
5486	P A Needham	1531 Spring street, Berkeley
5487	T C McCleave	2200 Bancroft way, Berkeley
5488	Golden State Auto Co.	San Francisco
5489	W S Hale	San Francisco
5490	Dr. M. Herzstein	San Francisco
5491	G W May	2015 East Fourth street, Los Angeles
5492	E J Erb	R. F. D. No. 1, Box 69, Bakersfield
5493	A. C Walden	Sebastopol
5494	E. Boschker	136 South First street, San José
5495	C. S Howard	San Francisco
5496	R. D. Robinson	Fresno
5497	J. Osthoff	590 North Fair Oaks avenue, Pasadena
5498	Jake Blossom	118 North San Joaquin street, Stockton
5499	F. J. Quirin	1930 J street, Sacramento
5500	J. Fulmer	Hotel Alvarado, Los Angeles
5501	Dr. A. H. Sweeney	Sanger
5502	T. E. Mellon	Fresno
5503	J de la Montary	1760 Pacific avenue, San Francisco
5504	Mrs. W. F. Booth	2302 Dora street, Berkeley
5505	H. Fleishacker	San Francisco
5506	F. B. Swayne	National City
5507	W. G. Ferguson	R. F. D. No. 1, San Diego
5508	J. Breuner Co.	San Francisco
5509	M. Vehon	3634 Grand Boulevard, Chicago, Ill.; Angelus Hotel, Los Angeles
5510	Ira D. Smith	P. O. Box 12, Redlands
5511	T. H. Silver	Pleasanton
5512	S. Knight	San Francisco
5513	Dr J. B. Painter	San Francisco
5514	E. R. Dimond	San Francisco
5515	C. P. Dandy	Mason Building, Los Angeles
5516	S. M. Dodge	64 Santa Clara avenue, Oakland
5517	H. B. Woodhill	278 South Main street, Los Angeles
5518	F. O. Johnson	Hotel Westminster, Los Angeles
5519	L. R. Baker	Redlands
5520	G. A. Hensley	San Francisco
5521	C. F. O'Neall	2744 Fifth street, San Diego
5522	H. J. Huiskamp	Montecito
5523	W. A. Barnes	Fullerton
5524	Imperial State Livery Co.	1118 South Main street, Los Angeles
5525	J. H. Fallis	San Francisco
5526	P. Goodfriend	2328 Channing street, Berkeley
5527	Waterman Bros.	1222 I street, Fresno
5528	P. A Dinsmore	1218 Broadway, Oakland
5529	Fresno Agricultural Works	2202 Tulare street, Fresno
5530	Luther G. Brown	238 West First street, Los Angeles
5531	Mrs. J. E. White	230 South Johnson street, Los Angeles
5532	R. L. McCabe	Byron
5533	Bekins Van and Storage Co	San Francisco and Los Angeles
5534	Bekins Van and Storage Co	San Francisco and Los Angeles
5535	N. J. White	R. F. D. No. 2, Box 134, Los Angeles
5536	G. W. and H. J. Bonham	Tenth and Market streets, Riverside
5537	S. S. Aschenbrenner	Covina
5538	H. Stevenson	1126 Charlevois street, Pasadena
5539	A. C. Robinson	San Francisco
5540	J. J. Daly	San Francisco
5541	S. R. Brearley	1135 Elder avenue, Los Angeles
5542	National Lumber Co	2010 South Alameda street, Los Angeles
5543	Dr. O. C. Joslen	San Francisco
5544	R. B. Hills	1618 Oxford avenue, Los Angeles
5545	Dr. C. A. Dukes	Forty-ninth st. and Maple ave., Oakland
5546	Heine Motor Car Co.	San Francisco
5547	E. R. Feuerborn	686 Carondelet street, Los Angeles
5548	E. M. Lyon	126 South Spring street, Los Angeles
5549	P. C. Huntington	San Francisco
5550	E A. Janes	San Francisco
5551	E Campbell	San José
5552	M Welsh	748 Garland avenue, Los Angeles
5553	C J Shutts	1038 West Twenty-fourth st Los Angeles
5554	J Obern	147 Bartel street, Los Angeles
5555	Sunset L. Co.	Clay and First streets, Oakland
5556	Mrs F C Meyers	1355 Alameda avenue San José
5557	W. M Downing	1356 F street, Fresno
5558	J. A Collins	1042 Fifth street, Chico
5559	E. W. Risley	1152 J street, Fresno
5560	H L Dean	1931 J street, Sacramento
5561	A J Buyer	1942 South Main street, Los Angeles
5562	F. Ellis	427 North Grand avenue, Los Angeles
5563	R M Smith	San Francisco
5564	Mrs. G. M. Bushnell	Care of 1878 Market st., San Francisco — Seattle, Washington
5565	G. T Shoders	1721 Wall street, Los Angeles
5566	W. F. Skeele	2209 West Eighth street, Los Angeles
5567	E. Falen	3907 Sabina street, Los Angeles
5568	M. H. deYoung	Chronicle Building, San Francisco
5569	Chas. M. Kimball	1127 Figueroa street, Los Angeles
5570	G. A. Eastman	San Francisco
5571	H. M. Russell	718 West Adam street, Los Angeles
5572	H. W. Cronkite	2626 Pasadena avenue, Los Angeles
5573	J. B. House	Box 151, Fruitvale
5574	W. J. McGraw	1215 West Seventh street, Los Angeles
5575	P. Conchite	425 South Grant street, Stockton
5576	Birdsall & Craig	2185 Shattuck avenue, Berkeley
5577	Malcolm L. Macdonald	San Francisco
5578	J. Freeman	2518 Clay street San Francisco
5579	F A Bowles	1542 West Tenth street, Los Angeles
5580	Louis Titus	2306 Durant avenue, Berkeley
5581	W. E. Allen	16 South Second street, San José
5582	J. Hassler	712 Lincoln avenue, Alameda
5583	Miss Pauline Ench	1757 Tenth avenue, Oakland
5584	L. H. Sly	San Francisco
5585	F. A. Allardt	1127 Linden street, Oakland
5586	Mr. H N. Anderson	San Francisco
5587	H. D. Benton	6354 South Hill street, Los Angeles
5588	A J Feeney	1938 Estrella avenue, Los Angeles
5589	Dr. Chas. Rosson	Fresno
5590	E. H. Crippen	2708 Kenwood avenue, Los Angeles
5591	M. B. Whittier	1042 South Alvarado street Los Angeles
5592	F. W. Flint, Jr.	20 Chester place, Los Angeles
5593	Stigner & Walker	255 East First street, Long Beach
5594	Capt. C. Lass	Santa Clara
5595	W. G. May	2123 Center street, Berkeley
5596	Hugh Hogan	913 East Twenty-fourth street, Oakland
5597	Dr. H. Moffatt	San Francisco
5598	A. A. Wilson	2135 Sacramento street, San Francisco
5599	C. H. Barstow	San Francisco
5600	J. O Newcomb	French Camp
5601	E. W Owen	1978 Webster street, Oakland
5602	A. D. Blodgett	620 North Main street, Los Angeles
5603	Roy E. Jeffreys	14 Ocean View avenue, Santa Cruz
5604	Dr. Maher	2205 Grove street, Oakland
5605	Mary E Dougherty	389 North Fifth street, San José
5606	Julius Hess	993 Main street, Riverside
5607	G. F. Dorman	2000 M street, Sacramento
5608	L. H. Brown	155 Pacific street, Santa Cruz
5609	J. M. Wallace	Angels Camp
5610	G. A. Hass	602 Huntington Building, Los Angeles
5611	C. P. Dennis	P. O. Box 390, Pasadena
5612	A. H. Wollacott	469 East Third street, Los Angeles
5613	E. G. Judah	619 Park View avenue, Los Angeles
5614	J. Harris	Oleander
5615	H. N. Hickie	236 Elm street, San Mateo
5616	Elise A. Drexler	2526 Ocean boulevard, San Francisco
5617	W. M. Johnson, M.D.	433 West Olive street, Redlands
5618	E. E. Helm	205 East Fifth street, Los Angeles
5619	S. A. Parnell	1042 South Main street, Los Angeles
5620	C. E. Church	1320 Summit avenue, Pasadena
5621	C. C. Teague	Santa Paula
5622	C. H. McKevitt	Santa Paula
5623	A. Gunn	746 San Pedro street, Los Angeles
5624	J. B. Francisco	1401 Albany street, Los Angeles
5625	G. H. Wright	2112 Vermont avenue, Los Angeles
5626	Julius R. Black	905 Union Trust Building, Los Angeles
5627	G. N. Black	905 Union Trust Building, Los Angeles
5628	H. W. Russell	574 Thirty-second street, Oakland
5629	S. Edwards	1010 Ross street, Santa Ana
5630	R. Spreckels	San Francisco
5631	R. Spreckels	San Francisco
5632	J. W. Leavitt & Co.	San Francisco
5633	J. W. Leavitt & Co.	San Francisco
5634	J. W. Leavitt & Co.	San Francisco
5635	J. W. Leavitt & Co.	San Francisco
5636	L. M. Harrison	Fruitvale
5637	C. N. Burgess	118 Fourteenth street, San Francisco
5638	L. L. Ratekin	Covina
5639	Dr. Z. T. Maleby	St. Louis Block, Pasadena
5640	R. B. Oullahan	945 North Commerce street, Stockton
5641	L. S. Tainter	S. F.
5642	E. L. Coryell	First National Bank Building, Berkeley
5643	E. L. Coryell	First National Bank Building, Berkeley
5644	N. H. Chamberlain	Union Savings Bank Building, Oakland
5645	W. H. Foster	3935 South Main street, Los Angeles
5646	H. H. Taylor	San Francisco
5647	G. W. Chester	1114 West Seventeenth st., Los Angeles
5648	G. A. Winner	24 Washington street, Pasadena
5649	Kimball-Upson Co.	609 K street, Sacramento
5650	E. M. Fly, M.D.	National City
5651	C. P. Ferrero	San Francisco
5652	R. J. Clizbe	Covina
5653	A. D. McLellan	San Francisco
5654	A. M. Rosenstein	San Francisco
5655	W. A. Doble	2611 Broadway, San Francisco
5656	Crown & Lewis	1056 Broadway, Oakland
5657	T. M. Lewis	Dinuba
5658	L. F. Breuner	1101 O street, Sacramento
5659	F. E. Brown	Hanford
5660	Thomas Turner	Modesto
5661	C. J. Heeseman	1107 Washington street, Oakland
5662	Dr. J. Gallway	San Francisco
5663	Mrs. W. E. Saunders	San Francisco
5664	B. T. Breig	715 College street, Los Angeles
5665	L. Osborne	502 Sacramento street, San Francisco
5666	Amy E. Britton	San Francisco
5667	Tom Fredick	324 West Park street, Stockton

5668	Allen A. Baker	2101 Vine street, Berkeley
5669	A. A. Moore	Sixthave and Twentiethst., E. Oakland
5670	J. P. Whitney	Pioneer Hotel, Porterville
5671	G. A. Kessler	81 Francis Hotel, San Francisco
5672	C. F. Hoener	Centerville
5673	W. A. Clark	County Hospital, San Leandro
5674	H. M. A. Miller	2611 Pacific avenue, San Francisco
5675	L. E. McCole	S. F
5676	Union Sugar Co	San Francisco
5677	R. G. Morrow	2398 Broadway, San Francisco
5678	L. F. Swayne	1522 D street, San Diego
5679	Warren A. King	224 Welcome street, Los Angeles
5680	G. M. Barber	510 Oakland avenue, Pasadena
5681	S. W. Medil	1108 Braly Building, Los Angeles
5682	H. A. Dodge	2131 Shattuck avenue, Berkeley
5683	B. K. Gillespie	Fruitvale
5684	E. C. Ickes	1334 P street, Fresno
5685	L. Hurlburt	818 South Orange Grove ave., Pasadena
5686	J. E. Aitchison	310 Bryson Block, Los Angeles
5687	H. F. Wells	San Francisco
5688	W. S. France	San Francisco
5689	R. H. Hoover	2122 Folsom street, San Francisco
5690	Judd Smith	202 East Tenth street, Hanford
5691	Mrs. H. L. Bragden	Lamanda
5692	Hugo Keil	San Francisco
5693	W. E. G. Saunders	1000 J street, Fresno
5694	Pacific Auto Co	1030 South Main street, Los Angeles
5695	Pacific Auto Co	1030 South Main street, Los Angeles
5696	J. P. Hatzfeld	Anaheim
5697	A. Manlock	1008 Fulton street, San Francisco
5698	Hughes-Roberts, M.D.	Pasadena
5699	C. F. Lundeshreimer	Redlands
5700	Wood Redington Machine	Santa Barbara
5701	F. Critchett	San Francisco
5702	J. C. H. Tynes	533 Byrne Building, Los Angeles
5703	R. M. Loeser	Box 142, Stanford University, Palo Alto
5704	A. E. Sharlaurs	San Francisco
5705	F. J. Fisher	The Chutes, San Francisco
5706	H. Thorwaldson	1014 J street, Fresno
5707	Mrs. J. G. Booth	Truckee
5708	E. F. Euphrat	S. F.
5709	San Francisco Gas & Elec.	San Francisco
5710	San Francisco Gas & Elec.	San Francisco
5711	San Francisco Gas & Elec.	San Francisco
5712	H. Henke	Santa Barbara
5713	George B. Keith	210 Grange Block, San Diego
5714	W. Allen, M.D.	2117 Ashby avenue, Berkeley
5715	E. B. Barker & Co.	1377 Broadway, Oakland
5716	W. Martin	Glenwood
5717	L. I. and C. C. Scott	San Francisco
5718	W. W. Wylie	Alhambra
5719	Samuel M. Crim	San Francisco
5720	Ferrier, Brock Co.	2121 Shattuck avenue, Berkeley
5721	F. W. Joy	2105 Pine street, San Francisco
5722	B. C. Justin	Care of Studebaker Bros., San Francisco
5723	W. Cochems	210 East Fourth street, Santa Ana
5724	T. B. Inch	947 Alvarado street, Los Angeles
5725	F. R. Antonuccio	Willows
5726	F. W. Simpson	S. F.
5727	E. L. Wade	Box 117, Moneta
5728	R. B. Macbride	2611 Etna street, Berkeley
5729	Dr. D. L. Tasker	1275 Bellevue avenue, Los Angeles
5730	C. F. Hobart	629 Pacific street, Long Beach
5731	M. V. Cooley	1234 Telegraph avenue, Oakland
5732	L. C. Adams	101 South Fair Oaks avenue, Pasadena
5733	G. J. Patch	Hotel Nadeau, Los Angeles
5734	G. M. Freeman, M.D.	San Francisco
5735	Pacific Auto Co	1030 South Main street, Los Angeles
5736	A. C. Helbrig	509 California street, Los Angeles
5737	C. S. Holman	1900 West Sixth street, Los Angeles
5738	Mrs. F. H. Rindge	2263 Harvard boulevard, Los Angeles
5739	J. M. Macrae	Riverside
5740	E. T. Ames	R. F. D. No. 2, Fullerton
5741	A. C. Wilkins	86 North Seventh street, San José
5742	E. J. Eisenmayer	Colton
5743	James H. Pinkerton	Alhambra
5744	C. O. Rust	Anaheim
5745	Jesse L. Dargitz	Acampo
5746	Mrs. S. J. Bridge	1732 W. Twenty-second st., Los Angeles
5747	W. S. McGiffert	Covina
5748	F. E. Thayer	1030 South Main street, Los Angeles
5749	W. H. Faust	2680 West Sixth street, Los Angeles
5750	Mrs. W. H. Carlson	2429 Budlong avenue, Los Angeles
5751	W. K. Fogg	Pasadena
5752	J. A. Hankey	416 North Main street, Santa Ana
5753	W. B. Bradford	San Rafael
5754	C. A. Canfield	803 South Alvarado street, Los Angeles
5755	C. A. Canfield	803 South Alvarado street, Los Angeles
5756	C. L. Scott	308 West Seventh street, Hanford
5757	W. D. Voorhies	Antioch
5758	C. Ruedy	Upland
5759	G. W. Aschenbrenner	Covina
5760	H. F. Burt	1416 West Tenth street, Los Angeles
5761	W. L. Porterfield	Long Beach
5762	J. A. Devore	451 Tenth street, San Bernardino
5763	T. H. Hasson	1551 Ingraham street, Los Angeles
5764	W. H. Carlson, Jr.	2429 Budlong avenue, Los Angeles
5765	W. H. Carlson, Jr.	2429 Budlong avenue, Los Angeles
5766	J. M. Irvine	1059 West Seventh street, Los Angeles
5767	Victor E. Keppel	2004 South Grand ave., Los Angeles
5768	W. Aitchison	Fresno
5769	A. P. Nelson	Brynmawr
5770	H. Wicks	526 Taylor avenue, Alameda
5771	S. H. Davenport	678 Summit avenue, Pasadena
5772	M. H. Hecht	San Francisco
5773	C. Josselyn	San Francisco
5774	C. F. Holst	2401 West Eighth street, Los Angeles
5775	F. A. Miner	319 South Main street, Santa Ana
5776	E. S. Gunby	1609 East First street, Long Beach
5777	Godfrey Edwards	2932 Halldale avenue, Los Angeles
5778	Grant Stewart	R. F. D. No. 44, Los Angeles
5779	F. A. Wales	Occidental College, Los Angeles
5780	W. M. Graham	Box 1532, Santa Barbara
5781	A. J. Renner	132 West Avenue 61, Los Angeles
5782	W. A. Thomson	447 West Laad street, Pomona
5783	W. G. Morrison	108 Burlington avenue, Los Angeles
5784	Victor H. Tuttle	1236 Orange street, Los Angeles
5785	J. V. Bartow	1124 American avenue, Long Beach
5786	Crane Company	126 N. Los Angeles street, Los Angeles
5787	Anton E. Wickland	120 North Eighth street, San Jose
5788	C. H. Hamilton	630 East California street, Pasadena
5789	H. S. Gassage	Petaluma
5790	John C. Johnston	210 Trust Building, Los Angeles
5791	George H. Reynolds	Arlington and Palm streets, Riverside
5792	J. H. Wood	1217 Ingraham street, Los Angeles
5793	T. J. Lewis	R. F. D. No. 3, Santa Ana
5794	W. H. Beman	2647 Effie slab place, Los Angeles
5795	M. J. Connell	2307 South Figueroa street, Los Angeles
5796	Y. R. del Valle	2201 South Grand avenue, Los Angeles
5797	P. A. Newmark	334 W. Twenty-seventh st., Los Angeles
5798	A. L. Whiteside	Talbert, Orange County
5799	G. W. Vanzyckle	Hollywood
5800	J. W. Collinge	Riverside
5801	W. T. Hollingsworth	314 Wilcox Building, Los Angeles
5802	G. W. Hughes	Long Beach
5803	Dwight Arnold	Long Beach
5804	C. D. Henderson	Long Beach
5805	L. H. Parker	Long Beach
5806	M. Ruer	328 West Adams street, Los Angeles
5807	D. A. Warner	508 South Spring street, Los Angeles
5808	G. R. Wilton	617 Pacific Electric Bldg., Los Angeles
5809	A. S. Gaylord	Cucamonga
5810	Geo. L. Telford	506 South Spring street, Los Angeles
5811	Geo. E. Campbell	Long Beach
5812	Kennedy Bros.	Long Beach
5813	J. B. Howard	Long Beach
5814	H. K. Shields	815 Green street, Los Angeles
5815	W. D. Sevin	362 South Main street, Los Angeles
5816	E. W. Granniss	651 West Washington street, Los Angeles
5817	J. H. McNeil	1315 South Figueroa street, Los Angeles
5818	W. L. Hollingsworth	314 Wilcox Building, Los Angeles
5819	G. I. Hazard	Whittier
5820	I. M. Hollingsworth	213 H. W. Hellman Bldg., Los Angeles
5821	E. R. Hesselwick	123 East Fourth street, Los Angeles
5822	E. W. Maxson	223 Pacific Electric Bldg., Los Angeles
5823	W. A. Lamb	1924 Ocean View avenue, Los Angeles
5824	Jas. Irvine	Tustin
5825	C. A. Dundas	Riverside
5826	E. E. Powers	210 Bullard Block, Los Angeles
5827	Los Angeles Railway Co.	Los Angeles
5828	W. D. Merickel	Arlington
5829	F. H. Brooks	215 Currier Building, Los Angeles
5830	G. C. Bates, Jr.	Alexandria Hotel, Los Angeles
5831	J. McKee	2271 Cambridge street, Los Angeles
5832	O. M. Saunders	United States National B'k, Los Angeles
5833	Saunders Co.	Fourth and Broadway, Los Angeles
5834	J. R. White	1205 Lemon street, River-side
5835	Jos. Howard	1734 Anacapa street, Santa Barbara
5836	Miss F. Cora Goodell	Glendale
5837	Southern Pacific Co.	Ferry Building, San Francisco
5838	Southern Pacific Co.	Ferry Building, San Francisco
5839	Southern Pacific Co.	Ferry Building, San Francisco
5840	Southern Pacific Co.	Ferry Building, San Francisco
5841	S. G. Buckbee	2510 Pacific avenue, San Francisco
5842	Tufts & Turner	Loomis
5843	R. M. Seely	Glendale
5844	Thos. H. Walmes	474 Lockhaver street, Pasadena
5845	C. E. Bireley	Hollywood
5846	P. G. Tangeman	Lordsburg
5847	Ed. Bradley	Pomona
5848	Cole & Co.	Pomona
5849	G. M. Dibert	Ontario
5850	Frederick C. Hornby	Redlands
5851	Ada E. Carpenter	257 South El Molino avenue, Pasadena
5852	T. B. Lewis	191 South Euclid avenue, Pasadena
5853	Geo. F. Park	Evanston Inn, Pasadena
5854	John D. Laing	Maryland Hotel, Pasadena
5855	E. B. Bliner	60 Ford place, Pasadena
5856	Francis H. Pedley	Arlington
5857	H. M. Maxwell	1212 Broadway, Oakland
5858	M. Cristler	2229 Pasadena avenue, Los Angeles
5859	Arnaz & White	210 South Spring street, Los Angeles
5860	Otis Lockhardt	961 Main street, Los Angeles
5861	Gardner & Ford	Fullerton
5862	H. E. Swope	First National Bank, Ontario
5863	Dr. Edward T. Devine	2249 Geary street, San Francisco
5864	Dr. Edward T. Devine	2249 Geary street, San Francisco
5865	H. L. Wrinkle	1649 Webster street, San Francisco
5866	Geo. M. Perrine	2801 Broadway, San Francisco
5867	W. K. Mitchell	712 South Broadway, Los Angeles
5868	J. F. Hartsook	226 Mercantile place, Los Angeles
5869	F. N. Gray	Forsythe Building, Fresno
5870	K. S. Keosheyan	M and Kern streets, Fresno
5871	Warren Fletcher	Orange
5872	Vivian Fletcher	Fullerton
5873	Geo. S. Edely, M.D.	2732 Vermont avenue, Los Angeles
5874	E. T. Wilson	724 West Seventh street, Los Angeles
5875	C. P. McLeod	2543 Mission street, San Francisco
5876	W. Beveridge	927 Capitol street, Vallejo
5877	S. H. Ellis	1656 West Twenty-fourth st., Los Angeles
5878	Ben White	35 Bryson Building, Los Angeles
5879	E. Shepherd	R. F. D., Pasadena
5880	Elmer E. Cole	680 Rampart street, Los Angeles
5881	W. H. Crump & Son	Acampo
5882	T. L. Cavasso	374 Fairmont avenue, Oakland
5883	P. A. Needham	1531 Spring street, Berkeley
5884	H. T. Boynton	152 E. Thirty-seventh st., Los Angeles
	G. P. Follis	323 N. Mathews street, Los Angeles
5885	E. M. Hengell	528 S. Avenue Nineteen, Los Angeles
5886	Chas. L. Hubbard	1212 Orange street, Los Angeles
5887	Frank P. Pingree	Long Beach
5888	C. B. Shaver	2209 Stanislaus street, Fresno
5889	W. B. Lloyd	Petaluma
5890	John R. Hodge	1309 Sixteenth avenue, East Oakland
5891	W. H. & Eva A. Swan	860 Third street, San Bernardino
5892	J. F. Bryant	Palms
5893	B. F. Woodman	626 Twenty-first street, San Diego
5894	Wm. Anderson	Santa Ynez
5895	W. A. Merralls	258 Sunnyside avenue, San Francisco
5896	W. Dodge	461 North Fair Oaks street, Pasadena
5897	V. S. Hollingsworth	213 H. W. Hellman Bldg., Los Angeles
5898	Mrs. W. G. Colwell	60 North Lake avenue, Pasadena
5899	H. A. Butters	Hillside & Vista avenues, Piedmont
5900	Theo. A. Simpson	1055 South Olive street, Los Angeles
5901	A. F. Rosenheim	2301 Scarff street, Los Angeles
5902	John Lawson	316 California street, San Francisco
5903	R. Dewar	869 Fell street, San Francisco
5904	Spring Valley Water Co.	Churchand Hermann sts., San Francisco
5905	Spring Valley Water Co.	Churchand Hermann sts., San Francisco
5906	Spring Valley Water Co.	Churchand Hermann sts., San Francisco

5907	Ferrolite Company	925 Golden Gate avenue, San Francisco
5908	W. J. Young, M.D.	1444 North El Dorado street, Stockton
5909	John Conant	534 Twenty-fifth street, Oakland
5910	S. M. Woodworth	Whittier
5911	E. C. Dickinson	12 West Water street, Stockton
5912	O. E. Mand	Meiners
5913	Samuel Dungan	719 East Fourth street, Santa Ana
5914	D. C. King	151 East Thirty-fifth street, Los Angeles
5915	Emmet Y. Murray	1021 West Ingraham street, Los Angeles
5916	Williams-Dimond Co.	Pier 23, San Francisco
5917	W. F. Lowe	Dolgeville
5918	Fred Stabler	Care California Iron Works, Riverside
5919	O. C. Simmons	1000 N street, Sacramento
5920	Warren Cheney & Co.	1st Nat. Bank Bldg., Center st., Berkeley
5921	Eugene P. Roche	1019 Temple street, Los Angeles
5922	Wm. C. Temple	Point Loma Homestead, Point Loma
5923	M. J. Nolan	229 West Second street, Los Angeles
5924	R. W. & F. E. Skinner	1007 F street, Eureka
5925	Drs. Langley & Betzold	851 I street, Fresno
5926	W. E. Premo	1222 I street, Fresno
5927	Royal Insurance Co.	Pine and Fillmore sts., San Francisco
5928	Thos. Haverty	517 S. Los Angeles street, Los Angeles
5929	D. E. Peters	214 Hellman Building, Los Angeles
5930	Southern Pacific Co.	Ferry Building, San Francisco
5931	Roy I. Sibley	Moneta
5932	M. S. Koshland	3800 Washington street, San Francisco
5933	W. E. Crossman	Sunnyvale
5934	J. N. Davidson	Santa Clara
5935	Rufus D. Brown	331 Atlantic avenue, Long Beach
5936	Dr. L. E. Cross	267 W. Acacia street, Stockton
5937	J. F. McIntyre	Glendale
5938	Geo. B. Key	Fullerton
5939	J. Seaman King	2426 S. Figueroa street, Los Angeles
5940	H. F. Wickman	2815 Channing way, Berkeley
5941	Harry F. Sullivan	1137 Gough street, San Francisco
5942	Pierre D. Mason	528 Mason Building, Los Angeles
5943	Sidney Bingham	2 Valerio place, Santa Barbara
5944	H. M. Robinson	195 South Grand avenue, Pasadena
5945	A. P. Fleming	525 Chamber of Com. Bldg., Los Angeles
5946	Haas, Baruch & Co.	320 N. Los Angeles street, Los Angeles
5947	F. A. Weidler	143 E. Thirty-seventh street, Los Angeles
5948	N. Gray & Co.	2198 Geary street, San Francisco
5949	E. S. Robinson	1614 Oxford avenue, Los Angeles
5950	Howard F. Wallace	1921 Oxford avenue, Los Angeles
5951	A. E. McConnell	1023 W. Thirty-seventh st., Los Angeles
5952	T. W. Henry	Paso Robles
5953	W. G. Bradshaw	338 S. Alvarado street, Los Angeles
5954	Grant Dewhurst	Paso Robles
5955	M. E. Cleland	218 Palm avenue, Santa Barbara
5956	J. M. Kroyer	Care Samson Iron Works, Stockton
5957	Skilling Co.	2151 Center street, Berkeley
5958	F. W. Nelson	94 Hamilton place, Oakland
5959	J. A. Driffill	Oxnard
5960	Hale Bros., Inc.	2010 Lyon street, San Francisco
5961	A. G. Hubbard	144 The Terrace, Redlands
5962	Marie F. West	Willow and Delmas streets, San José
5963	Thos. Moffatt	Rialto
5964	Geo. J. Bryte	423 Eleventh street, Sacramento
5965	Madison & Bonner	Sunnyvale
5966	R. G. Taylor	236 Bradbury Building, Los Angeles
5967	H. R. Smith	Santa Ana
5968	Wm. Kettner	Visalia
5969	J. C. Thompson	Riverside
5970	Daniel T. Althouse	676 South Bonnie Brae st., Los Angeles
5971	Pacific Hardware & Steel C	Seventh & Townsend sts., San Francisco
5972	Pacific Hardware & Steel C	Seventh & Townsend sts., San Francisco
5973	Oliver Du F. Kehlein	1437 Fillmore street, San Francisco
5974	W. H. Bergh	Redding
5975	J. M. Hale Company	100 North Spring street, Los Angeles
5976	F. W. Bradley	2661 Broadway, San Francisco
5977	J. C. Wilson	2171 Pacific avenue, San Francisco
5978	Fulton Iron Works	Harbor View, San Francisco
5979	Edward Thomas	1340 Carroll avenue, Los Angeles
5980	H. C. Carr	Porterville
5981	W. H. Cline	2320 South Grand avenue, Los Angeles
5982	Herman Husmann	Anaheim
5983	R. B. Summer	1167 West Twenty-ninth st., Los Angeles
5984	Otis Elevator Company	62 Delger Building, Oakland
5985	Otis Elevator Company	62 Delger Building, Oakland
5986	James C. Kays	Fourth and Broadway, Los Angeles
5987	Levi D. Johnson	107 North Washington street, Whittier
5988	Frank L. Smith	608 Union Trust Building, Los Angeles
5989	Elmer R. Risden	1427 South Union avenue, Los Angeles
5990	Hugh Thomson	2023 Leoti avenue, Los Angeles
5991	F. H. Pinney	1540 East Twentieth street, Los Angeles
5992	Frank L. Sewall	East Highlands
5993	Chas. H. Babcock	1233 West Twenty-fifth st., Los Angeles
5994	E. B. Flack	121 West 22d street, Los Angeles
5995	Geo. L. Taylor	Vallecito
5996	M. L. Snow	718 Seventh street, San Bernardino
5997	W. B. Nichols	Dinuba
5998	Elbert A. Covell	Woodbridge
5999	R. H. Hovey	Mill Valley
6000	Western Meat Co.	South San Francisco
6001	Empire Construction Co.	694 Myrtle street, Oakland
6002	Frank G. Watson	1116 Alice street, Oakland
6003	John Baker, Jr.	2717 Pacific avenue, San Francisco
6004	C. O. Pendleton	1107 Oak street, Red Bluff
6005	F. L. Forrester	Hotel Leighton, Los Angeles
6006	Bert M. Casebolt	137 West Seventeenth st., Los Angeles
6007	Will Jacks	Monterey
6008	J. D. Neff	Altadena
6009	Mary A. Warring	Santa Paula
6010	R. S. Kitchener	464 Clay street, Oakland
6011	W. H. Stokes	125 North Bright street, Whittier
6012	L. P. Lowe	21 Presidio avenue, San Francisco
6013	T. H. Sharp	1306 Mohawk street, Los Angeles
6014	Reid Bros.	2325 Gough street, San Francisco
6015	Leila Bowers	1917 Woolsey street, Berkeley
6016	Frank P. W. Hill	1218 Santa Fé avenue, Los Angeles
6017	Dr. C. Thomas Steel Tate	224 Ballard Block, Los Angeles
6018	The Bank of California	424 California street, San Francisco
6019	Mrs. J. E. Pierpont	Nordhoff
6020	Frank McKenzie	1147 Thirteenth street, San Diego
6021	Howard L. Boyer	1930 Central avenue, Los Angeles
6022	M. Fisher	761 First avenue, San Francisco
6023	Wm. J. Dingee	Post and Franklin sts., San Francisco
6024	Carl Raab	El Monte
6025	Phenix Insurance Co.	Polytechnic Building, Oakland
6026	W. F. Bundy	545 North El Moline avenue, Pasadena
6027	C. S. Byington	950 San Pasqual street, Pasadena
6028	J. O. Isaacson	50 North Chester st., East Pasadena
6029	W. L. O'Malley	1203 South Main street, Los Angeles
6030	E. A. Hoffman	Jefferson & Budlong sts., Los Angeles
6031	Myron Cowell	230 East Church street, Stockton
6032	Joseph Gilmaker	1412 Geary street, San Francisco
6033	A. L. Hawley	2017 Sacramento street, San Francisco
6034	S. R. Andrews	1022 East Twenty-third st., Oakland
6035	J. A. Vogt	Care Moline Plow Co., Stockton
6036	G. Lumbard	496 South Second street, San José
6037	Bank of California	1898 Broadway, San Francisco
6038	John Baker, Jr.	Sixteenth & Illinois sts., San Francisco
6039	Abner Doble Co.	2611 Broadway, San Francisco
6040	P. W. Elliott	Huntington Beach
6041	R. Cadwallader	1425 Haight street, San Francisco
6042	W. B. Tubbs	Burlingame
6043	Thayer Decorating Co.	430 South Hill street, Los Angeles
6044	J. H. Faull	329 North Third street, San José
6045	H. De Garmo	359 East Second street, Los Angeles
6046	Northern Electric Co	Chico
6047	Andrew J. Hamilton	Pinole
6048	A. G. Gilson	2121 Buchanan street, San Francisco
6049	Phoenix Packing Co.	G and Fresno streets, Fresno
6050	Elmer Cox	Madera
6051	Fresno Irrigated Farms Co.	1154 I street, Fresno
6052	The Hotaling Estate Co.	San Francisco
6053	Glen Holly Dairy	139 American avenue, Long Beach
6054	Jno. C. Cline	958 South Bonnie Brae st., Los Angeles
6055	Bert Boyd	410 Mason Bldg., Los Angeles
6056	Swett-Davenport Lumber C	North Point & Taylor sts., San Francisco
6057	E. F. Skinner	644 Lucas street, Los Angeles
6058	Wm. Randolph Hearst	Pleasanton, Alameda County
6059	Homer E. Hiatt	116 Pleasant avenue, San José
6060	C. G. McBride	San José
6061	California Gas & Electric Co	1100 O'Farrell street, San Francisco
6062	California Gas & Electric Co	1100 O'Farrell street, San Francisco
6063	Pacific Gas & Electric Co.	1100 O'Farrell street, San Francisco
6064	Geo. Jorgensen	Oakdale, Stanislaus County
6065	C. J. Wilson	474 Sherman avenue, Oakland
6066	F. B. Lloyd	2015 Webster street, San Francisco
6067	A. Ammon	1523 E street, San Diego
6068	Elias M. Hecht	108 Marin street, San Rafael
6069	Albert H. Hayes, Jr.	903 Linden street, Oakland
6070	Willis Pike	Fresno
6071	John N. Larson	Porterville
6072	Max Mamlock	1608 Fulton street, San Francisco
6073	A. M. Goodhue	534 Chestnut street, Long Beach
6074	Dunham, Carrigan & Co.	131 Kansas street, San Francisco
6075	Seymour & Elliott	142 Townsend street, San Francisco
6076	Jos. G. Eastland	2455 Jackson street, San Francisco
6077	Adolph Uhl	2566 Pine street, San Francisco
6078	C. F. English	Sonora
6079	F. H. Amsburger	579 East Miner avenue, Stockton
6080	E. J. Hromada	1256 Masonic avenue, San Francisco
6081	Dr. W. M. Johnston	1016 West Pico street, Los Angeles
6082	P. K. Watters	129 East Third street, Watsonville
6083	W. L. Groves, Jr.	1047 South Figueroa street, Los Angeles
6084	H. C. Scales	38 West Union street, Pasadena
6085	Bank of California	424 California street, San Francisco
6086	A. G. Muran	1203 South Main street, Los Angeles
6087	W. E. McVay	1190 West Twenty-ninth st., Los Angeles
6088	G. C. Knapp	Box 180, Eureka
6089	D. M. Linnard	Hotel Maryland, Pasadena
6090	Vern Prager	Orange
6091	R. P. Hillman	143 East Avenue 43, Los Angeles
6092	F. W. Twogood	1437 Millberry street, Riverside
6093	Gardner Lumber Co.	447 South Center street, Stockton
6094	John W. Ryland	431 North First street, San Jose
6095	Water Dept., City of Los A	440 South Hill street, Los Angeles
6096	G. R. Murdock	R. F. D. No. 7, Los Angeles
6097	E. A. Young	150 East Avenue 58, Los Angeles
6098	Decker Elec. Co.	1180 McAllister street, San Francisco
6099	C. A. Poage	Colusa
6100	B. L. Spence	901 Broadway, Oakland
6101	S. V. West	Colusa
6102	S. Harmon	Conejo
6103	C. L. Tilden	1031 San Antonio ave., Alameda
6104	E. Mattocks	764 Main street, Riverside
6105	J. R. Dennison	2108 La Salle ave., Los Angeles
6106	W. C. Rowley	2509 Mission street, San Francisco
6107	Mrs. Sarah G. Potter	500 Margerita street, Alhambra
6108	H. H. Taylor	Milbrae Dairy, Octavia and Golden Gate avenue, San Francisco
6109	F. B. Mitchell	1303 Tevis street, Fruitvale
6110	Calif. Fruit Canners' Ass'n	First and Myrtle streets, Oakland
6111	H. B. Taylor	704 Eighth street, Oakland
6112	C. Lenardt	708 Hellman Bldg., Los Angeles
6113	L. R. Kennedy	Ontario
6114	Charles C. Vogt	1115A San Pedro street, Los Angeles
6115	Baker & Hamilton	115 Berry street, San Francisco
6116	Lewis F. Bleazby, M.D.	316 S. Broadway, Los Angeles
6117	W. M. Garnett	418 Bradbury Building, Los Angeles
6118	W. H. Obear	2105 West Adams street, Los Angeles
6119	Titus Duncan	1613 Chapala street, Santa Barbara
6120	B. F. Mears	1121 E. Twenty-seventh St., Los Angeles
6121	V. A. Zimmerman	Care of Wells, Fargo Co., San Diego
6122	B. T. Owsley	115A Sanchez street, San Francisco
6123	James Jerome	26 Steuart street, San Francisco
6124	E. B. Haldan	270 Eleventh street, Oakland
6125	Vernon S. Hardy	2634 Benvenue avenue, Berkeley
6126	R. M. Jackson	Fullerton
6127	R. A. Archibald	1724 Webster street, Oakland
6128	J. P. Gillespie	Palo Alto
6129	Chas. W. Sexton	2900 Budlong avenue, Los Angeles
6130	N. F. Wilshire	Care Republic Iron Works, Los Angeles
6131	F. A. Burnes	1264 North Main street, Los Angeles
6132	C. B. Newman	113 Eighth street, Oakland
6133	F. H. Moon	165 West Santa Clara avenue, San José
6134	Chas. Taylor	601 St. Paul avenue, Los Angeles
6135	Home Packing Co.	Porsche Building, Fresno
6136	Mrs. M. A. Hoag	2281 Jackson st., San Francisco
6137	A. I. Esberg	3410 Washington street, San Francisco
6138	United Railroads of S. F.	Oak and Broderick sts., San Francisco
6139	United Railroads of S. F.	Oak and Broderick sts., San Francisco
6140	United Railroads of S. F.	Oak and Broderick sts., San Francisco
6141	United Railroads of S. F.	Oak and Broderick sts., San Francisco
6142	W. C. Fuller	Agnew
6143	C. D. Carman	1607 Paris street, Alameda
6144	C. B. Lastreto	Athenian Club, Oakland
6145	Col. George Stone	1024 Franklin street, San Francisco

6146 Thos. Prather 1253 Alice street, Oakland
6147 Earle S. Beatie 612 Union Savings Bank Bldg., Oakland.
6148 Jesse D. Carr 2506 West Eighth street, Los Angeles
6149 W. M. Griswold Covina
6150 Union Trust Co. Union Trust Building, San Francisco
6151 Wells, Fargo Nev. Nat. B Union Trust Building, San Francisco
6152 Central Trust Co. of Cal 42 Montgomery street, San Francisco
6153 Joshua Hendy Machine W Bay and Kearny streets, San Francisco
6154 A. F. Woolbury Evergreen
6155 Byron M. Halbish Evergreen
6156 Hibernia S. & L. Soc. Jones and McAllister sts., San Francisco
6157 G. E. Bergstrom 1217 Union Trust Building, Los Angeles.
6158 Ray D. Robinson 702 Grant Building, Los Angeles
6159 Earl P. Hoisington Box 441, Long Beach
6160 Peck & Anderson Long Beach
6161 Geo. E. Bennett 1631 Cherry street, Los Angeles
6162 F. A. Gray 603 Palm avenue, Orange
6163 E. J. Holland San Leandro
6164 Columbia Realty Co. 228 Granger Building, San Diego
6165 R. H. Reid 1151 Lake street, Los Angeles
6166 W. J. Girdan 1062 Dolores street, San Francisco
6167 J. Myrick, Jr. 1194 West First street, Los Angeles
6168 Chas. A. Jones 619 E. Twenty-fifth street, Los Angeles.
6169 Wm. Shortridge Clovis
6170 C. H. Zimmerman Hollister
6171 Harry M. Vincent Los Olivos
6172 R. E. Beers Glendale
6173 E. E. Peabody Olympic Club, San Francisco
6174 Michael L. Beale 144 West Peoria street, Pasadena
6175 Justus Briggs Baltimore Hotel, San Francisco
6176 E. G. Soule 934 Myrtle street, Oakland
6177 A. J. Villain, M.D. Palo Alto
6178 Harry Shlandeman Altadena
6179 Warehouse & Price Co. 228 Oak street, Oakland
6180 D. H. McLaughlin 1111 Washington street, Oakland
6181 F. E. Segur 1358 Waller street, San Francisco
6182 C. H. Baker 65 Peck street, Watsonville
6183 John A. Wilson 2219 Ashby avenue, Berkeley
6184 John D. Isaacs 1154 Alice street, Oakland
6185 Alex E. Cartlett 2701 Pierce Street, San Francisco
6186 D. O. Druffel 846 Eighth street, San Francisco
6187 D. H. McEwen Cazadero
6188 R. K. Blair 1101 Paris street, Alameda
6189 Harron, Rickard & McConc 110 Fremont street, San Francisco.
6190 W. D. Howard 505 Fay Building, Los Angeles
6191 C. G. George 355 San Francisco avenue, Pomona
6192 G. W. Cody Hanford
6193 A. Norinon Saxton Orange
6194 G. H. Normand Santa Cruz
6195 King Lumber Co. Bakersfield
6196 Santa Monica Garage Co. 220 Third street, Santa Monica
6197 Crane Co. Thirteenth and Webster streets, Oakland
6198 E. E. Hamman 605 Magnolia avenue, Long Beach
6199 Ingram & Briggs 901 Union Trust Building, Los Angeles.
6200 Earle C. Anthony 2631 Menlo avenue, Los Angeles
6201 Crown Distilleries Co. Merchants Exchange Building, S. F.
6202 L. D. Royce 919 Thirty-fourth street, Oakland
6203 W. W. Sains 580 East Twelfth street, Oakland
6204 Percy L. Kyes 212 Conner avenue, Riverside
6205 Geo. T. Ferris Claremont
6206 R. H. Reid 1151 Lake street, Los Angeles
6207 Raymond H. Bailey 2131 Shattuck avenue, Berkeley
6208 Leon Sloss 1516 Van Ness avenue, San Francisco
6209 A. E. Davies Truckee
6210 M. B. Hornbeck 3237 Twenty-first street, San Francisco
6211 Glenn D. Edmonds 2647 Raymond avenue, Los Angeles
6212 Harry W. Robinson Care J. W. Robinson Dry G'ds Co., L. A.
6213 John D. Ernst 1416 Grove street, Oakland
6214 W. J. Chambers, M.D. 308 Fay Building, Los Angeles
6215 Geo. S. Larrabee 520 South Hill street, Los Angeles
6216 C. A. Fellows 148 W. Forty-sixth street, Los Angeles
6217 Herman Heyneman 916 Franklin street, Oakland
6218 M. E. Akin Oleander
6219 Geo. S. Benson 250 East Sixth street, Long Beach
6220 H. C. Breedlin 2770 Broadway, San Francisco
6221 Marion Borden 200 Garfield avenue, Alhambra
6222 Geo. B. Reid Weaverville
6223 Thos. A. White 418 Eleventh street, Oakland
6224 C. L. Hoffman 411 Fifteenth street, Oakland
6225 James Whitaker Galt
6226 Jas. Wight 1427 Twelfth avenue, East Oakland
6227 Gustav Sutro 2012 Broadway, San Francisco
6228 H. W. Merson Centerville
6229 Alice M. Scott 675 Twenty-third street, Oakland
6230 O. C. McFarland 50 West St. John street, San José
6231 W. P. Bending Bakersfield
6232 J. W. Gilbreath 1726 Oxford avenue, Los Angeles
6233 C. F. Gladding Represa
6234 W. F. Knight 392 North Los Robles street, Pasadena
6235 J. K. Armsby Co. Marysville
6236 Geo. Campbell 870 Ashbury street, San Francisco
6237 E. W. Loring 762 Fifth street, San Diego
6238 Reed R. Lewis 127 West Seventeenth street, Los Angeles
6239 H. S. Hazeltine R. F. D. No. 3, Santa Ana
6240 R. R. Perry Los Gatos
6241 Dr. J. W. Still 2126 University avenue, Berkeley
6242 A. B. Barret 639 Mill street, Los Angeles
6243 Bruce Cornwall 2301 Pacific avenue, San Francisco
6244 W. H. Perry 20 St. James Park, Los Angeles
6245 A. P. Maginnis 1918 Miramar street, Los Angeles
6246 G. F. McFall 1354 Eighth avenue, Oakland
6247 Wright & Callender Co 323 South Hill street, Los Angeles
6248 F. A. Hunter R. F. D., Santa Clara
6249 Le Roy Bean 85 South Whitney street, San José
6250 G. D. Marvin Agnew
6251 F. W. Gross Morrison avenue, San José
6252 Wm. J. Landers 2321 Buchanan street, San Francisco
6253 Grove L. Weathers 207 North West street, Visalia
6254 T. W. Lord Ioamosa, San Bernardino county
6255 Jas. W. Dunham 1033 West Lake avenue, Los Angeles
6256 H. G. McLaughlin Fresno
6257 F. F. Titus 956 Myrtle street, Oakland
6258 Mrs. E. Martz 655 Park View avenue, Los Angeles
6259 J. D. Reed Covina
6260 Frank J. Barringer 1631 East First street, Long Beach
6261 W. F. Taggart Long Beach
6262 J. H. Eddy, M.D. 326 E. Lafayette street, Stockton
6263 Jas. Waters 336 Lake avenue, Watsonville
6264 Macondray & Walker Danger
6265 W. Knight Redwood City

6266 Dr. G. F. Whiteworth 2434 Durant avenue, Berkeley
6267 Bekins Van and Storage Co 1016 Broadway, Berkeley
6268 Dr E. N. Ewer 1017 Telegraph avenue, Berkeley
6269 Louis Melzer 1215 Lake street, Los Angeles
6270 Jas. E. Clark Fulton
6271 J. H. Woodworth & Son 11 South Raymond avenue, Pasadena
6272 J. Clinkerbeard 522 Fell street, San Francisco
6273 Mrs. G. H. Kraft 4936 Cherry street, Oakland
6274 W. F. Cordes 245 Geary street, San Francisco
6275 H. W. Greminger 1620 W. Thirty-sixth street, Los Angeles
6276 E. A. Bowen Upland
6277 M. P. Palmer Upland
6278 L. Bleakmore 432 Citizens Bank Bldg., Los Angeles
6279 G. A. Newhall 2009 Pacific avenue, San Francisco
6280 Dr. S. G. Brassford Suisun
6281 Sam G. Tompkins 395 N. Third street, San José
6282 Carlyle Thorpe Santa Paula
6283 J. J Meyers 3529 Washington street, San Francisco
6284 H. L. Tevis Alma
6285 J. E. Lutz 419 Kohl Building, San Francisco
6286 J. W. Wright Long Beach
6287 J. E. Dunbar Long Beach
6288 J. B. Rogers 2865 Devisadero street, San Francisco
6289 Chas. Weber 124 San Joaquin street, Stockton
6290 L. S. Miller 2202 W. Seventh street, Los Angeles
6291 A. C. Hanna 127 E. Avenue 45, Los Angeles
6292 S. J. Chapman 505 Fay Building, Los Angeles
6293 F. J. Huber 968 E. Twelfth street, Los Angeles
6294 Victor Marsh Pasadena
6295 Peter Hall Pasadena
6296 Henry M. Whitmore 213 South Los Robles avenue, Pasadena
6297 Lewis H. Farlow Hotel Maryland, Pasadena
6298 H. W. Bates 239 South Madison street, Pasadena
6299 A. T. Park 206 Orange street, Redlands
6300 A. B. Hann 801 South Hill street, Los Angeles
6301 F. H. Bangs 86 N. Third street, San José
6302 Bakersfield Iron Works Bakersfield
6303 J. R. Graves Chico
6304 L. G. Bergnen 209 Sanchez street, San Francisco
6305 W. W. Earle Care of 2301 Scott street, San Francisco
6306 C. Goelz Sonoma
6307 Dr. Cunningham Oakland
6308 Jos. C. Campbell 1109 Laguna street, San Francisco
6309 F. C. Drew 1109 Laguna street San Francisco
6310 F. K. Eckley 1931 Harvard Blvd., Los Angeles
6311 H. W. Postlewaite 1904 Devisadero street, San Francisco
6312 M. W. Flourney Albuquerque, New Mexico
6313 G. L. Cuzner 1991 Harvard Blvd., Los Angeles
6314 F. Tillman, Jr. 2000 Washington street, San Francisco
6315 Dr. F. S. Hardin 714 West Pico street, Los Angeles
6316 W. M. Gardy 1123 North Fair Oaks avenue, Pasadena
6317 T. R. Horton 401 East Fifth street, Santa Ana
6318 Ransom Reid Santa Ana
6319 F. A. Wilcox Santa Clara
6320 W. P. Watts Covina
6321 J. H. Frost 396 South Sixth street, San José
6322 H. M. Bowen 67 Bacon Building, Oakland
6323 E. L. Hoag 1593 Haight street, San Francisco
6324 Rudolph Mohr 1832 Page street, San Francisco
6325 James R. Downs 724 West Olive street, Redlands
6326 United Gas and Electric Co Redwood City
6327 C. L. Sayster Willowbrook, Los Angeles County
6328 A. P. Davis Vacaville
6329 Ralph Granger National City
6330 J. D. Foster 813 W. Twenty-eighth st., Los Angeles
6331 Everett D. Grant 1032 South Alvarado street, Los Angeles
6332 A. Craig 945 Pacific avenue, Long Beach
6333 W. M. Garland 324 Huntington Building, Los Angeles
6334 Northern Electric Company Chico
6335 James Deal Merrell ave. & Long Beach R. R., L. A.
6336 A. S. Parker 450 Orange street, Riverside
6337 A. W. Pritchett Cozzens
6338 W. H. Hagerman Oceanside
6339 Pennsylvania Fire Ins. Co. 2013 Bush street, San Francisco
6340 J. S. Brander Fowler
6341 Herman H. Freeze 624 West Tenth street, Los Angeles
6342 C. W. Hobson 392 Calaveras avenue, Fresno
6343 Center & Spader 2828 Sixteenth street, San Francisco
6344 Pacific States Tel. and Tel. 401 Scott street, San Francisco
6345 Pacific States Tel. and Tel. 401 Scott street, San Francisco
6346 Union Gas Engine Co Twenty-third avenue, East Oakland
6347 N. G. Pehl Upland
6348 W. Gregg, Jr. 600 Market street, San Francisco
6349 R. J. Ryan 1071 Avoca avenue, Pasadena
6350 Eastside Machine Co 633 Gibbons street, Los Angeles
6351 Grenville C. Emery Harvard School, Los Angeles
6352 George C. Roeding Fresno
6353 Charles D. Bates, Jr. 612 Union Savings Bank Bldg, Oakland
6354 D. C. Brown 39 North D street, San Mateo
6355 Capt. W. L. Day 1304 Albina av., Peralta Pk., W. Berkeley
6356 C. E. Miller Monrovia
6357 J. J. Otey Modesto
6358 J. B. F. Davis & Son 1224 Buchanan street, San Francisco
6359 J. B. F. Davis & Son 1224 Buchanan street, San Francisco
6360 Capt. J. W. Bauer 1377 Broadway, Oakland
6361 C. W. Harding 1633 Orange street, Los Angeles
6362 Pacific Lumber Company Sixth and Channel streets, San Francisco
6363 P. E. Hatch 439 West Eighth street, Long Beach
6364 P. E. Hatch 439 West Eighth street, Long Beach
6365 James Feeley Red Bluff
6366 K. O. Wells Redlands
6367 B. and M. Auto Truck Co. San Luis Obispo
6368 Dr. Charles A. Shepard Needles
6369 J. Litzaro Long Beach
6370 Charles Page 2518 Pacific avenue, San Francisco
6371 Pacific Electric Ry. Co 768 P. E. Bldg., Los Angeles
6372 James Campbell 2815 Scott street, San Francisco
6373 Frank A. Vickney 1986 W. Washington st., San Francisco.
6374 H. R. Newbauer 3425 Sacramento street, San Francisco
6375 Thomas J. Hampton 119 South Broadway, Los Angeles
6376 John A. Hunter 2083 Ellendale place Los Angeles
6377 H. F. Anderson 217 Sanchez street, San Francisco
6378 Mercantile Trust Company 464 California street, San Francisco.
6379 John D. McKee 3456 Washington street, San Francisco
6380 Birdie D. Poole 746 Merrimac street, Oakland
6381 Monroe S. Fairbanks Fresno
6382 P. B. Norton 166 Van Ness avenue, Fresno
6383 G. W. Allen Selma
6384 Goldberg, Bowen Company Van Ness ave. and Sutter st., S. F.
6385 H. H. Noble 110 Gough street, San Francisco

6386 Anglo-Californian Bank, L San Francisco
6387 John Barneson San Mateo
6388 London, Paris and Amer Bank, Limited 1 Sansome street, San Francisco
6389 C. A. Belden Ross
6390 Western Pacific Railroad S. F.
6391 Hughes, Johnston Auto Co 119 West Second street, Long Beach
6392 Clarence Feethom Pine avenue, Long Beach
6393 Winfield Dinsmoor Ocean Front avenue, Long Beach
6394 Joseph Coleman Burnett Station, Long Beach
6395 Frank Schumacher Room 218 Wilcox Block, Los Angeles
6396 Dora A. Henderson Long Beach
6397 G. W. Hughes 1235 American avenue, Long Beach
6398 J. H. Bullard 1674 Kensington road, Los Angeles
6399 James Coughlin Fullerton
6400 Henry S. Boys Paso Robles
6401 Philip J. Hummel 116 East Second street, Los Angeles
6402 A. B. Tomlinson 2403 W. 22d street, Los Angeles
6403 E. E. Easton 901 Central avenue, Los Angeles
6404 S. Berry 3744 San Julian st., Los Angeles
6405 J. H. Mackenzie Piedmont, Oakland
6406 Irving A. Bachman 110 Grant avenue, Napa
6407 Morris Meyerfeld The Chutes, San Francisco
6408 L. H. Valentine 916 South Alvarado street, Los Angeles
6409 P. D. Gridley 6312 Ruby street, Los Angeles
6410 A. B. Hammond 2252 Broadway, San Francisco
6411 Mary D. Stiernlow 508 West Washington st., Los Angeles
6412 E. P. Lion 94 West Second street, San José
6413 Dr. W. A. Harvey San Francisco
6414 J. Simons 123 West Third street, Los Angeles
6415 Empire Foundry Marysville
6416 J. Van Nuys 330 Commercial street, Los Angeles
6417 H. P. Dyer 1383 Alice street, Oakland
6418 W. R. Heyneman 916 Franklin street, Oakland
6419 Ada Joseph 2100 Lyon street, San Francisco
6420 T. E. Phillips King City
6421 W. B. Knapp 2117 Center street, Berkeley
6422 D. N. H. Walker & Co. 529-531 Market street, San Francisco
6423 C. L. Sweeney 920 East Twenty-fifth street, Los Angeles
6424 Ben Goodwin Monteaca
6425 Moring Bros. 21 West Hunter street, Stockton
6426 Daniel King 1470 Waller street, San Francisco
6427 Tognazzi & Righetti 838 Monterey street, San Luis Obispo
6428 Robert L. Park 2133 Russell street, Berkeley
6429 E. S. Gumby 1609 East First street, Long Beach
6430 Edwin Virden Santa Paula
6431 George A. Bakeman Arroyo Grande
6432 Lunsford Sawyer, Jr. 2816 California street, San Francisco
6433 Dale Carleton 1601 Union avenue, Los Angeles
6434 Dr. L. H. Wolfsen Merced
6435 W. J. Morris 120 W. Vine street, Redlands
6436 Emily R. Newton 3840 Sacramento street, San Francisco
6437 C. Trought Riverdale P. O.
6438 Doran Helps Locust and First streets, Long Beach
6439 Hubert H. Berner 169 South Eighth street, San José
6440 Ernest E. Rogers 1227 East Adams street, Los Angeles
6441 Edwin K. Alpaugh San Gabriel
6442 Peyton Chemical Co. Martinez
6443 A. B. Long 118-24 San Joaquin street, Stockton
6444 Charles O. Wearin 2518 West Seventh street, Los Angeles
6445 George W. Collis 346 Galena avenue, Pasadena
6446 L. Schnell 1453 Fillmore street, San Francisco
6447 C. F. Billings Anaheim
6448 So. Cal. Motor Car Co. 1811 South Main street, Los Angeles
6449 E. G. Maxwell 1356 East Seventeenth street, Los Angeles
6450 H. C. Turner 510 Douglas Building, Los Angeles
6451 Mrs. Isabel Wood 2750 Kenwood avenue, Los Angeles
6452 Mrs. Mary A. Smilie 2438 Webster street, Berkeley
6453 James R. Elliott Covina
6454 Percy H. Smith 109 East Ocean avenue, Long Beach
6455 M. A. Harris Fifth and Brannan sts., San Francisco
6456 Dr. Chas. A. Dukes 3912 Telegraph avenue, Oakland
6457 Consumers' Electric Ass 917 Webster street, San Francisco
6458 W. A. Bisbee Angels Camp
6459 Hugh J. Burns Redwood City
6460 Hume-Bennett Lumber Co. Sanger
6461 A. L. Towne Care of Barrett-Hicks Co., Fresno
6462 F. L. Hansen 2770 Franklin street, San Francisco
6463 Varney & Green 15th, Valencia & Mission sts., San Fran.
6464 Ewald & McKee Co. 217 Spear street, San Francisco
6465 H. B. Gee Menlo Park
6466 William D. Jacks 139 Union street, Napa
6467 John H. Brower 1120 West Twenty-first st., Los Angeles
6468 David S. Smith 755 East Seventeenth street, Los Angeles
6469 Levi Strauss & Co. Sixth and South streets, San Francisco
6470 B. P. Dayman 801 Daisy avenue, Long Beach
6471 Mrs. Knight 335 Cedar avenue, Long Beach
6472 Mrs. M. E. C. Wilcox Third street & Pine avenue, Long Beach
6473 J. B. Heartwell 407 Cedar avenue, Long Beach
6474 Frank E. Shaw 701 Elm avenue, Long Beach
6475 T. G. Harriman East Ocean avenue, Long Beach
6476 Mrs. C. L. Heartwell 505 Cedar avenue, Long Beach
6477 W Shields 705 Pine avenue, Long Beach
6478 Dr. W. J. Cook 44 Esperanza street, Long Beach
6479 W. B. Ash 45 Esperanza street, Long Beach
6480 Karl H. Nickel Co., Inc. 62 Bacon Building, Oakland
6481 E. Wetterhohn 518 Sierra street, Los Angeles
6482 J. H. Cooper 1010 East Ocean avenue, Long Beach
6483 G. A. Hancock 683 Carondelet street, Los Angeles
6484 H. M. Houser Covina
6485 J. O. Houser Covina
6486 J. R. Carlisle 1108 Laurel street, San Diego
6487 Jos. D. Grant Burlingame
6488 John Finnell, Jr. Red Bluff
6489 A. Bearwald 1211 Fillmore street, San Francisco
6490 Mrs. Don Ray Galt
6491 Paul H. Blades 116 Henne Building, Los Angeles
6492 Chas. G. Andrews 319 South Hill street, Los Angeles
6493 W. E. Mercer Ventura
6494 A. R. Porterfield 319 Cedar avenue, Long Beach
6495 M. Triest Sixth and South streets, San Francisco
6496 L. M. Donovan First and St. James streets, San José
6497 Oscar Hoffman 316 Twenty-eighth street, Oakland
6498 J. DeHaven 824 Fourteenth street, San Francisco
6499 H. Keys 143 Parker Al., Stockton
6500 B. F. Stone, Jr. 469 Merrimac street, Oakland
6501 H. H. Hechtman 1134 I street, Fresno
6502 Samuel Center 2038 San José avenue, Alameda
6503 C. M. McGay 920 West Fortieth street, Los Angeles
6504 George D. Zeh Oil Center
6505 G. N. Atwood Covina
6506 A. P. Welch 26 Stenart street, San Francisco
6507 E. D. Conolley 715 Ocean avenue, San Francisco
6508 John T. McLaughlin 740 New Depot street, Los Angeles
6509 H. W. Lupton Los Gatos
6510 Jas. H. Campbell 196 South Los Robles avenue, Pasadena
6511 Skillen & Skillen Pasadena
6512 So. Cal. Motor Car. Co. 1811 South Main street, Los Angeles
6513 W. W. Brandette Downey
6514 C. L. Jones Modesto
6515 William Hume Palma
6516 C. O. Marland 50 West St. John street, San José
6517 Mrs. Ita G. Braden Imperial Hotel, Stockton
6518 New California Jockey C. Ingleside Race Track, San Francisco
6519 Tyler T. Henshaw Redwood City
6520 J. D. Bledsoe 474 Thirteenth street, Oakland
6521 Joaquin N. Quintana Morro, San Luis Obispo County
6522 E. B. Tufts 2722 Hoover street, Los Angeles
6523 Richard Trezise 1325 Robinson avenue, San Diego
6524 Fred Latimer 536 H. W. Hellman Bldg., Los Angeles
6525 W. J. Doherty Bakersfield
6526 I. P. Hunter Fowler
6527 Fred Kenning 230 West Santa Clara street, San José
6528 David F. Walker San Mateo
6529 R. J. Chapman 1021 Ninth avenue, Oakland
6530 David Jamieson 1400 Alvarado Terrace, Los Angeles
6531 Ritchie Dunn 815 Battery street, San Francisco
6532 Edward Barron Mayfield
6533 J. J. Stell 666 Eighth avenue, San Francisco
6534 J. H. Boney Anaheim
6535 F. D. Hall Box 313, Santa Maria
6536 Nathan-Dohrmann Co. 1090 Page street, San Francisco
6537 William Fiske 327 West Fourth street, Los Angeles
6538 Geo. H. Stewart 374 Pacific Elec. Building, Los Angeles
6539 L. Custer 300 East Seventh street, Los Angeles
6540 J. Nelson Watt 24 West Santa Clara street, San José
6541 H. A. Walton, Jr. Yuba City
6542 A. E. Fox 473 Summer street, Oakland
6543 C. F. A. Talbot Woodside
6544 John B. Jordan Athens Hotel, Oakland
6545 S. S. Marshall 5 Hathaway Dock, San Francisco
6546 I. H. Pearman 237 North Marengo street, Pasadena
6547 E. B. Kelly Pasadena
6548 Isham W. Fuqua R. F. D. No. 2, Fullerton
6549 R. A. Fraser 712 South Broadway, Los Angeles
6550 Barbee L. Hook 712 South Broadway, Los Angeles
6551 W. J. Wilson 454 Magnolia avenue, Long Beach
6552 C. E. Heath Riverside
6553 C. E. Utt D and Main streets, Tustin
6554 G. Mounicot 406 College avenue, Oakland
6555 E. D. Behmer 626 Charles street, Santa Rosa
6556 C. R. Schilling 328 Short street, Long Beach
6557 J. C. Dunn San Luis Obispo
6558 W. T. White 304 East Seventeenth street, Oakland
6559 J. S. Williams 50 West St. John street, San José
6560 Hoffman Wheeler St. Helena
6561 Harvey T. Anderson 427 East Thirty-seventh st., Los Angeles
6562 The Hub Realty Co. Long Beach
6563 Samuel Kraemer Anaheim
6564 Wm. D. Ingram Lincoln
6565 J. C. McGowan 109 South Broadway, Los Angeles
6566 J. Hoyt Toler San Leandro
6567 Leopold Michels Sixth and South streets, San Francisco
6568 Peter Anderson Tassajara
6569 William C. Hassler, M.D. 725 Laguna street, San Francisco
6570 A. W. Crippen 1050 West Thirty-fifth st., Los Angeles
6571 Harry F. Burt 1030 South Main street, Los Angeles
6572 E. B. Taylor 1459 West street, Oakland
6573 W. P. Frazer Highland, San Bernardino County
6574 Westinghouse Electric Manufacturing Co. Second and Howard streets, S. F.
6575 Peter Malovos First and St. James streets, San José
6576 Jas. B. Burdell Petaluma
6577 S. H. Woodruff 1557 Franklin street, San Francisco
6578 Wm. Keseman R. F. D. No. 3, Santa Ana
6579 Chas. T. Crocker 252 Spear street, San Francisco
6580 John McDonald, Jr. 852 Ashbury street, San Francisco
6581 H. L. Edward 246 South Hill street, Los Angeles
6582 Howard D. Kibbe 740 Clement avenue, San Francisco
6583 James F. Rinehart 876 Adeline street, Oakland
6584 Robert Hale 212 South Grand avenue, Los Angeles
6585 O. C. Hinman 203 South Catalina avenue, Redondo
6586 L. P. Bethman Redwood City
6587 Earl Fruit Co. 1014 Second street, Sacramento
6588 Albert G. Spalding Point Loma
6589 Philip V. W. Fry 424 Tenth street, Oakland
6590 L. S. Simmons Sonoma
6591 Frank W. Wood Highland
6592 W. H. Mills 729 Coronado street, Los Angeles
6593 L. G. Sarnow 735 South Los Angeles street, L. A.
6594 R. D. McElroyd 106 Presidio avenue, San Francisco
6595 Otto F. Schiller 2189 Howard street, San Francisco
6596 D. M. Steen 2824 Webster street, Berkeley
6597 Wm. H. Hamess 18 Montgomery street, San Francisco
6598 Western Sugar Refining Co 58 Clay street, San Francisco
6599 Crocker-Woolworth Nat Bank Market, near Montgomery st., S. F.
6600 Geo. A. Fuller Co. 829 Monadnock Building, San Francisco
6601 J. W. Tubbs Talbert, Orange County
6602 E. Luke 1011 West Thirty-sixth st., Los Angeles
6603 Fred W. Strange 3220 Manitou avenue, Los Angeles
6604 C. W. Hibbard Box 6, Long Beach
6605 Chas. E. Le Roy 140 Pine avenue, Long Beach
6606 Mrs. Emeline Childs Adams and Arlington streets, L. A.
6607 C. J. Curtis Long Beach
6608 Herman Shainwald 2800 Pacific avenue, San Francisco
6609 W. S. Richards 32 East Santa Clara street, San José
6610 Capital Machine and Auto Inc. 709 L street, Sacramento
6611 Dr. F. M. Wellington 1120 Logan avenue, San Diego
6612 E. K. Taylor Bank Block, Alameda
6613 H. M. Davenport Tropico, Los Angeles County
6614 John C. Porter 102 Sixth street, Santa Monica
6615 Mrs. J. A. Black 1004 Grand street, Alameda
6616 T. A. Messer, Jr. 2510 Pacific avenue, San Francisco
6617 J. W. Spieker 1721 Mission street, San Francisco
6618 Metropolitan Trust and Sav Bank 1130 Eddy street, San Francisco
6619 Chas. G. and Geo. Treadwell Broadway and Clifton street, Oakland
6620 W. F. Williamson 1247 Franklin street, San Francisco

6621	Wm. H. Hanson	1416 Broadway, Oakland
6622	Wells, Fargo-Nevada Nat Bank	4 Montgomery street, San Francisco
6623	Geo. D. Key	R. F. D. No. 2, Fullerton
6624	A. Sevort	767 Fourteenth street, San Diego
6625	Rufus P. Spalding	215 Herman W. Hellman Block, L. A.
6626	J. E. Shafer	2534 Regent street, Berkeley
6627	Jas. H. Schwabacher	418 Shotwell street, San Francisco
6628	M. F. Gale	149 San José avenue, San Francisco
6629	C. H. Judd	Azusa
6630	Thos. A. Barnard	384 Oakland avenue, Pasadena
6631	Leo Pockwitz	532 Oak street, San Francisco
6632	L. A. Williams, M.D.	532 Eighth street, Oakland
6633	M. B. Irvine	1537 East First street, Long Beach
6634	C. W. Cline	1306 Gramercy place, Los Angeles
6635	Gail Borden	Alhambra
6636	E. F. Wickersheim	500 North Main street, Santa Ana
6637	William Helbing	311 Bush street, San Francisco
6638	C. N. Felton, Jr.	Menlo Park
6639	Leon L. Stanton	1732 Third street, San Diego
6640	Otto Luist	402 Haight street, San Francisco
6641	E. A. Beck	Visalia
6642	C. F. Hamilton	443 Bradbury Building, Los Angeles
6643	F. R. Dobrousky	514 Court street, Redding
6644	Dr. Wm. Rose	1366 E. Washington street, Los Angeles
6645	R. L. Clarke	732 Eleventh street, San Diego
6646	Geo. B. Harden	Maxwell
6647	B. E. Thorpe	2606 N. Workman street, E. Los Angeles
6648	Dr. H. B. Mehrmann	2115 Grove street, Oakland
6649	J. Eunniston	229 Yosemite avenue, Fresno
6650	E. A. Keithley	216 California street, San Francisco
6651	Frank H. Foote	Twelfth and Pine streets, West Oakland
6652	Jas. H. Hjul	2236 Clinton avenue, Alameda
6653	A. E. Wilder	99 South First street, San José
6654	J. W. Elrod	Fruitvale
6655	Jos. Clinkenbeard	1611 Felton street, South Berkeley
6656	E. F. Reade	Penngrove
6657	G. J. Lindsay	1712 Bridge street, Los Angeles
6658	A. I. & M. H. Esberg	Van Ness and Geary, San Francisco
6659	C. O. Valentine	79 Temple Block, Los Angeles
6660	Mrs. J. B. House	Box 151, Fruitvale
6661	Ernest R. Hill	Oxnard
6662	Louis F. Stott	7174 State street, Santa Barbara
6663	Wm. J. White	1162 East Forty-fifth street, Los Angeles
6664	Henry A. Schroder	33 Sanchez street, San Francisco
6665	Chas. Phinney	Healdsburg
6666	Eam C. Armstrong	2031 Menlo avenue, Los Angeles
6667	F. H. Rhodes	1015 Fell street, San Francisco
6668	Mrs. H. Reeves	1227 West Twelfth street, Los Angeles
6669	M. H. Orr	Box 46, Stockton
6670	Frank Horton	543 Merrimac street, Oakland
6671	Water Dept., City of L. A.	440 South Hill street, Los Angeles
6672	B. D. Jackson	350 Michigan avenue, East Pasadena
6673	Clifford B. Little	S. W. cor. First and Webster, Oakland
6674	John Martin	Ross, Marin County
6675	Wesley Buleis	620 Sonoma avenue, Santa Rosa
6676	Frank B. McKevitt	Vacaville
6677	R. B. Schurger	1156 South Flower street, Los Angeles
6678	Wm. McKenzie	Fresno
6679	M. Pike	Box 372, Long Beach
6680	J. W. Pollard, M. D.	355 South Broadway, Los Angeles
6681	A. Rousselle	427 South Olive street, Los Angeles
6682	J. C. Newitt	314 West First street, Los Angeles
6683	Selby Hanna	408 Golden Gate avenue, San Francisco
6684	Frank Roberts	Penngrove
6685	D. J. Guggenhime	2703 California street, San Francisco
6686	W. H. Weilbys	510 Eighteenth street, Oakland
6687	H. K. Cass	Cayucos, San Luis Obispo County
6688	Charles Sherriffs	Healdsburg
6689	James M. Patrick	1543 Pine street, San Francisco
6690	S. F. Leib	Alameda avenue, San José
6691	J. K. Bigelow	Sonoma
6692	M. F. Sullivan	1787 Turk street, San Francisco
6693	G. W. Baker	2432 South Figueroa street, Los Angeles
6694	A. H. Oppenheimer	1308 McAllister street, San Francisco
6695	Chas. S. Hardy	San Diego
6696	Albert Glass	University R. F. D. No. 4, Los Angeles Co.
6697	Geo. A. Born	99 Devisadero street, San Francisco
6698	Reginald D. Johnson	415 Grand avenue, Pasadena
6699	R. A. Moore	Lemoore
6700	E. Rochat	1537 Bush street, San Francisco
6701	Jno. R. Hillman & Son	114 Beulah street, San Francisco
6702	Harry T. Ramsdell	801 Van Ness avenue, San Francisco
6703	John M. Mylin	869 Highwarden street, Riverside
6704	William K. Peasley	525 Wilcox Building, Los Angeles
6705	Winfield S. Davis	1224 Buchanan street, San Francisco
6706	W. E. Vines	954 West Forty-first street, Los Angeles
6707	C. W. Bogarth	1030 South Main street, Los Angeles
6708	Woodward & Hendry	444 Fulton street, San Francisco
6709	Frank F. Ellis	450 D street, Oxnard
6710	Louis Pohli	543 Twelfth street, San Diego
6711	Dr. H. N. Goff	933 Eleventh street, San Diego
6712	H. S. Capwell	1248 Fifth street, San Diego
6713	Chas. H. Burlock	154 Twenty-first street, San Diego
6714	J. H. Woolman	727 Sixth street, San Diego
6715	Harold Merriell	618 Westlake street, Los Angeles
6716	Lyman B. Frisbie	517 Kearney street, San Diego
6717	Geo. A. Tilton	Bakersfield
6718	J. A. Driffill	Oxnard
6719	L. D. Little	1930 Vallejo street, San Francisco
6720	Geo. W. Redburn	144 Pine avenue, Long Beach
6721	Dr. Frederick C. Gerlach	223 South Third street, San José
6722	Dr. Henry F. Kergan	1124 Eighth street, Oakland
6723	B. Cussich	Chico
6724	Pierre C. Moore	2436 Clay street, San Francisco
6725	Hotel St. Francis	Powell and Geary streets, San Francisco
6726	D. S. Hayward	Riverside
6727	J. M. Carpenter	430 West Thirty-first street, Los Angeles
6728	McKee & Clark	520 South Spring street, Los Angeles
6729	John F. McNaughton	2216 Cambridge street, Los Angeles
6730	G. Henry Ambjornson	Sausalito
6731	Ehrman Bros. & Co.	Ellis and Steiner streets, San Francisco
6732	J. E. Neumann	165 Germania avenue, San Francisco
6733	O. W. Hann	423 Ramirez street, Los Angeles
6734	Geo. T. Cameron	1114 Kohl Building, San Francisco
6735	J. J. Bleeker	114 North Marengo street, Pasadena
6736	J. H. Baxter	Lumberman's Building, San Francisco
6737	H. A. Thomason	R. F. D. No. 21, San José
6738	A. L. Hobbs	Corner Mono and G streets, Fresno
6739	F. G. Carlisle	701 East Jefferson street, Los Angeles
6740	G. A. Thiel	Redwood City
6741	D. J. Desmond	333 Spruce street, San Francisco
6742	Irvin Silverberg	1807 Gough street, San Francisco
6743	Geo. P. Robinson	Fair Oaks
6744	Irwin Patton Co.	Care of University Bank Bldg., Berkeley
6745	Dr. William F. Green	1005 H street, Modesto
6746	E. H. Horsch	553 Magnolia street, Long Beach
6747	Shea-Bocqueraz Co.	Fifteenth and Harrison streets, San Fran.
6748	B. P. Baker	2159 Vine street, Berkeley
6749	Chris. Guttenfelder	244 East Fifty-second street, Los Angeles
6750	Clarence Ward	Care of W. F. & Co., San Francisco
6751	D. Bidegaray	Hermosa
6752	Julean Thorne	1366 Sutter street, San Francisco
6753	Mrs. F. H. Breeze	Menlo Park
6754	Wm. B. Roe	Cement
6755	C. R. Wilson	283 South El Moline street, Pasadena
6756	Albert Rice	Edenvale
6757	Montgomery & Mullin	501 East Fifth street, Los Angeles
6758	Pioneer Fruit Co.	122 K street, Sacramento
6759	E. M. Hall, Jr.	1211 Fifth avenue, Oakland
6760	A. H. Merritt	2183 Shattuck avenue, Berkeley
6761	Edwin T. Blake	2339 College avenue, Berkeley
6762	Van Ness Garage	Van Ness ave. and Pine street, S. F.
6763	Jos. M. O'Brine	500 Golden Gate avenue, San Francisco
6764	F. C. Rin	Redwood City
6765	F. J. Lea	4684 Thirteenth street, Oakland
6766	J. S. Sanborn	2519 Bancroft way, Berkeley
6767	J. E. Bidwell	706 Hall street, Pasadena
6768	Lester L. Morse	Ashbury st. & The Alameda, Santa Clara
6769	Benj. Holt	Stockton
6770	Greene & Greene	398 Pacific Electric Bldg., Los Angeles
6771	Wm. P. Holzheiser	57 Jordan avenue, San Francisco
6772	Harry M. Roche	87 Bellevue drive, Pasadena
6773	C. W. Wiggins	2720 L street, San Diego
6774	T. Clinton Veale	321 South Mentone avenue, Los Angeles
6775	Bishop Johnson	Pasadena
6776	Colin Stewart	Care of Hotel Maryland, Pasadena
6777	Arthur E. Horlock	126 East Eleventh street, Hanford
6778	Chas. Dubois	509 Ocean avenue, Pacific Grove
6779	Lang Drug Co.	Point Richmond
6780	H. H. Norwood	Hayward
6781	Chas. A. Winship	Care of Hotel Alexandria, Los Angeles
6782	Mrs. A. F. Crowell	3827 Sixth street, San Diego
6783	J. R. Newberry Co.	216 South Spring street, Los Angeles
6784	Geo. A. Webster	111 O'Farrell street, San Francisco
6785	Wm. Hilgert	471 Third street, Oakland
6786	Thomas Quintana	San Luis Obispo
6787	Mrs. Mary L. Flood	200 Flood Building, San Francisco
6788	F. J. Peterson	Lompoc
6789	E. A. Young	1121 Poplar street, Oakland
6790	Oscar Werner	Care Los Angeles Trust Co., Los Angeles
6791	Wm. E. Hopkins	896 Turk street, San Francisco
6792	Chapman Foster	Salinas
6793	Hyman Frederick	2040 Scott street, San Francisco
6794	J. M. Cruickshank	725 East Ocean avenue, Long Beach
6795	R. A. Hendricks	212 State street, Ukiah
6796	A. W. Pratt	2227 K street, Sacramento
6797	Frank H. Johnson	San Rafael
6798	A. E. McArthur	Calistoga
6799	Louis G. Tribel	1023 Stanyan street, San Francisco
6800	Mrs. C. E. Stoner	1217 South Alvarado street, Los Angeles
6801	F. C. Murray	Belmont
6802	F. Tillman, Jr.	1001 Clay street, Oakland
6803	H. Herbstritt	2724 Twenty-fourth street, San Francisco
6804	Owl Drug Co.	Sutter and Van Ness, San Francisco
6805	J. B. Cory	Acampo
6806	W. G. Fraser	Riverside
6807	James H. Bishop	2300 Washington st., San Francisco
6808	C. H. Beckhardt	1102 Golden Gate ave., San Francisco
6809	E. J. Shepardson	424 Fourth street, Oakland
6810	Frank E. Bishop	Goleta
6811	Sam L. Naphtaly	925 Franklin street, San Francisco
6812	Fremont Older	Lombard and Sansome sts., San Francisco
6813	A. N. Vogel	2600 Clinton street, Alameda
6814	C. H. Daly	1817 New Jersey street, Los Angeles
6815	Leege & Haskins	Twelfth and Yosemite sts., San Francisco
6816	W. Y. Fleming	462 Sherman street, Oakland
6817	H. M. Lichtenstein	Market and Davis sts., San Francisco
6818	Dr. L. C. Hall	Hollister
6819	A. C. Troppe	R. F. D. No. 6, San José
6820	J. T. Hillman	Capitola
6821	The John Breuner Co.	114 Van Ness ave., San Francisco
6822	Wm. W. Brandlette	Downey
6823	Robert E. Fitzgerkerly	1002 Fillmore street, San Francisco
3924	Chester A. Lovie	R. F. Redwood City
3825	J. B. Anway	Market and Van Ness, San Francisco
6826	Joseph H. Cote	1176 Broadway, Oakland
6827	Miss Helen Lewis	Third and Los Angeles sts., Los Angeles
6828	San Francisco Gas and Elec.	Franklin street, San Francisco
6829	Robert Horbach	Portrville
6830	Chas. A. Chase	Ninth and Date streets, San Diego
6831	Hale Bros., Inc.	Eleventh and Washington sts., Oakland
6832	H. G. Stevenson	Menlo Park
6833	Chas. Sutro	412 Montgomery street, San Francisco
6834	Home Real Estate Co.	1020 S. Main street, Los Angeles
6835	Ben Levy	Newman
6836	R. W. Peterson	431 College avenue, Santa Rosa
6837	Edna F. Johnston	Fruitvale ave. and Washington st., Fruitvale
6838	Van Emon Elevator Co.	52 Natoma street, San Francisco
6839	Berthe L. Welch	Applegate
6840	Louis Lefkovits	Care Alexandria Hotel, Los Angeles
6841	Harry L. Brady	665 Thirty-ninth street, Oakland
6842	Chas. Matthews & Co.	2579 Washington street, San Francisco
6843	J. B. Stetson	Clay and Van Ness, San Francisco
6844	Miller & Lewis	702 Merchants' Trust Bldg., Los Angeles
6845	Erwin Bros.' Real Estate Co.	2230 W. Marshall street, Los Angeles
6846	John G. North	1580 Orange street, Riverside
6847	Lorenzo Romans	159 N. Workman street, Los Angeles
6848	A. A. Eckstrom	601 South Broadway, Los Angeles
6849	Alfred C. Stewart	1008 Santee street, Los Angeles
6850	L. H. Bassett	175 Pearl street, Pasadena
6851	Chandler & Miller	137 East First street, Long Beach
6852	H. M. A. Miller	2041 Pacific avenue, San Francisco
6853	Spring Valley Water Co	1400 Sutter street, San Francisco
6854	E. B. Dumont	2204 Pacific avenue, San Francisco
6855	Dr. J. E. Yates	1427 Milvia street, Berkeley
6856	Jos. L. Phillips	2415 Webster avenue, Los Angeles
6857	L. I. Sweet	1305 S. Hoover street, Los Angeles
6858	B. H. Cass	412 S. Broadway, Los Angeles
6859	Jno. G. North	Riverside

6860	E. P. Newton	Corona
6861	David S. Barmore	753 S. Spring street, Los Angeles
6862	P. A. Raab	South Pasadena
6863	W. H. Reese	Westlake Hotel, Los Angeles
6864	E. L. Gardner	Ventura
6865	A. P. Fleming	525 Chamber of Com. Bldg., Los Angeles
6866	Dr. E. W. Fleming	214 Bradbury Building, Los Angeles
6867	G. A. Olshauser	1505 St. Andrews place, Los Angeles
6868	Osborn Iron Works	Redlands
6869	Jos. Ringeman	Care West'n Hardwood L Co., Los Angeles
6870	F. W. Van Sicklen	San Francisco
6871	Grace E. Maxwell	754 Coronado street, Los Angeles
6872	Sykes-Broadway Co.	30 South Raymond avenue, Pasadena
6873	Chas. Lloyd	Fremont Hotel, Los Angeles
6874	Los Angeles Railway Co.	755 Pacific Electric Bldg., Los Angeles
6875	W. D. Longyear	1809 Gramercy place, Los Angeles
6876	C. A. Bennett	716 Braly Bldg., Los Angeles
6877	A. J. Koll	335 East Second street, Los Angeles
6878	Mrs. N. E. Hutchason	2627 Van Buren place, Los Angeles
6879	August Rothe	1036 Burlington avenue, Los Angeles
6880	R. M. Bonze	San Diego
6881	S. F. Wuest	Care Auto Vehicle Co., Los Angeles
6882	R. A. Phillips	15 Breeze avenue, Santa Monica
6883	W. G. Griffith	129 South Broadway, Los Angeles
6884	J. A. Mathis	1936 Santee street, Los Angeles
6885	W. H. Fletcher	312 Westlake street, Los Angeles
6886	San Diego Land Co.	Granger Block, San Diego
6887	A. W. Lytle	5311 Central avenue, Los Angeles
6888	D. Halliday	Santa Ana
6889	J. A. Hankey	Santa Ana
6890	W. S. Bullis	Care Wells, Fargo Exp. Co., Los Angeles
6891	M. G. Miller	2002 West Jefferson street, Los Angeles
6892	John D. Clark	941 West Seventeenth street, Los Angeles
6893	John D. Bliss	244 Ocean avenue, Santa Monica
6894	W. C. Durgin	1537 West Eighth street, Los Angeles
6895	R. Vallikett	The Waterville, 300 E. 7th st., Los Angeles
6896	E. W. Pascoe	2933 Dalton avenue, Los Angeles
6897	R. P. Jennings	San Diego
6898	Bowes, Breuner & Co.	1401 Van Ness avenue, San Francisco
6899	Chas Wise	1420 Van Ness avenue, San Francisco
6900	H. W. Bailey	Pasadena
6901	Fred A. Jordan	Care Hotel Crellin, Oakland
6902	Guy T. Wayman	519 Market street, San Francisco
6903	J. A. McNear, Jr.	McNear
6904	United Railroads of S. F.	Oak and Broderick streets, San Francisco
6905	Royal Insurance Co.	Pine and Fillmore streets, San Francisco
6906	George U. Hind	Care Hind, Rolph Co., Fair Oaks st., S. F.
6907	W. H. La Bergtraux	2606 Pacific avenue, San Francisco
6908	C. F. W. Reusch	Olive
6909	W. D. Knights	1451 Van Ness avenue, San Francisco
6910	W. J. Davis	2 Chester place, Los Angeles
6911	T. C. Hickman	928 West Thirty-eighth st., Los Angeles
6912	A. L. Darby	Care Los Nietos Valley Bank, Downey
6913	Frank Richardson	709 Lankershim Building, Los Angeles
6914	W. R. Morgan	Care City Engineer's Office, San Francisco
6915	A. L. Lewis	Anaheim
6916	F. P. Corson	111 Stimson Building, Los Angeles
6917	Frank H. Bock	Vacaville
6918	A. W. Foster	Ferry Building, San Francisco
6919	Edward M. Greenway	401 Kohl Building, San Francisco
6920	W. H. Talbot	Foot of Third street, San Francisco
6921	F. O. Brock	2928 Harvard boulevard, Los Angeles
6922	C. W. Champion	Alhambra
6923	E. E. Hendricks	738 West Seventh street, Los Angeles
6924	Pioneer Fruit Co.	Fresno
6925	H. W. Swift	Fresno
6926	R. C. Lockwood	2010 C street, San Diego
6927	Mark Sheldon Co.	2306 Broadway, San Francisco
6928	George W. Barth	54 North Eleventh street, San José
6929	J. T. Emmons	385 Lincoln street, Pasadena
6930	Geo. A. Born	99 Devisadero street, San Francisco
6931	Dr. Ralph W. Avery	1005 South Fair Oaks ave., So. Pasadena
6932	Leon E. Stanhope	921 Monadnock Block, San Francisco
6933	Harry W. Nelle	1844 Telegraph avenue, Oakland
6934	J. H. McCrary	801 Ross street, Santa Ana
6935	S. G. McQuiston	Fowler
6936	Geo. G. Reinle	1058 West street, Oakland
6937	California Powder Works	2044 Center street, Berkeley
6938	S. M. Wilson	416 Market street, San Francisco
6939	E. T. Bryant	Santa Maria
6940	Marshall L. Rogers	Woodland
6941	Louis A. Morris	1057 Broadway, Oakland
6942	Tubbs Cordage Co.	Care of Kohl Building, San Francisco
6943	Walter S. Martin	1860 Webster street, San Francisco
6944	Fred Bordeaux	316½ California street, Los Angeles
6945	Wm. T. Henderson	Riverside
6946	C. H. Pierce	1407 J street, Eureka
6947	G. H. Weitz	1154 I street, Fresno
6948	R. B. Young	1001 Hoover street, Los Angeles
6949	Edward Richard	1377 Broadway, Oakland
6950	W. S. Hobart	San Mateo
6951	H. W. Whitmarsh	249 South Spring street, Los Angeles
6952	F. M. Meigs	1320 Chestnut street, Oakland
6953	L. R. Williams	Anaheim
6954	M. Schimetschek	549 Hayes street, San Francisco
6955	J. B. DeGolyer	Lincoln
6956	Edward Nunes	2813 Tenth street, San Francisco
6957	R. L. Forsyth	117 West Sixteenth street, Los Angeles
6958	Pacific Electric and Gas Co.	925 Franklin street, San Francisco
6959	E. D. Ladd	2800 Sichel street, Los Angeles
6960	A. Bowring	Charter Oak, Los Angeles county
6961	Oscar G. Sandberg	1618 Cherry street, Los Angeles
6962	W. O. Wayman	Ross
6963	Chas. C. Moore	3100 Washington street, San Francisco
6964	Wm. Matson	142 Steuart street, San Francisco
6965	Henry Ench	1757 Tenth street, Oakland
6966	Raymond C. Colburn	Bloomfield
6967	E. C. Ellis	447 Central avenue, Los Angeles
6968	John O. Ward	110 West Ninth street, Los Angeles
6969	Burr-Paddon Co.	1684 Fillmore street, San Francisco
6970	Mrs. O. L. Linobloom	2601 Hillegass avenue, Berkeley
6971	L. W. Grant	226 Oak street, San Francisco
6972	Pacific States Tel. & Tel. Co.	Scott and Oak streets, San Francisco
6973	Pacific States Tel. & Tel. Co.	Scott and Oak streets, San Francisco
6974	E. E. Norton	1515 American avenue, Long Beach
6975	F. M. Roessler	Rural Route No. 8, Fresno
6976	Dr. B. MacMonagle	3522 Clay street, San Francisco
6977	W. C. Swett	Los Angeles; Cascade Mountain, Mont.
6978	G. M. Michaelian	1158 I street, Fresno
6979	H. Geiger	1126 South Main street, Los Angeles
6980	C. N. Hanner	495 Van Ness avenue, Fresno
6981	Birdie D. Poole	546 Merrimac street, Oakland
6982	Samuel M. Vamter	2422 Gough street, San Francisco
6983	A. T. Biddle	Newark
6984	Fisher Lumber Co.	Third and Oak streets, Oakland
6985	M. M. Enos, M.D.	Hotel Metropole, Oakland
6986	G. H. Cunningham	48 Eighth street, San Francisco
6987	Dr. J. F. Lilley	519 Twenty-Seventh street, Oakland
6988	R. G. Hanford	Folsom
6989	Chas C. Perkins	1130 I street, Sacramento
6990	L. M. Hoefler	Fillmore and Fulton sts., San Francisco
6991	Mose M. Alvarez	72 South Second street, San José
6992	Geo. W. Scott	1723 Central avenue, Alameda
6993	Henry Barbat	1418 Sutter street, San Francisco
6994	Mrs. C. S. Middleton	1816 Vallejo street, San Francisco
6995	W. J. Wade	Azusa
6996	Pacific Purchasing Co.	413 South Main street, Los Angeles
6997	Pacific Purchasing Co.	413 South Main street, Los Angeles
6998	J. W. Darling	Summerland
6999	The Hovey-Boushey Co.	407-9 Golden Gate avenue, San Francisco
7000	Frank B. Gilbreth	604 Mission street, San Francisco
7001	F. W. Griffin	San Rafael
7002	Stanley Scovern	441 Golden Gate avenue, San Francisco
7003	M. A. De Laveaga	1228 Geary street, San Francisco
7004	J. B. Roby	Santa Monica
7005	L. W. Ames	Sebastopol
7006	Carter & Dowland	Redlands
7007	Julius A. Landsberger	1615 San José avenue, Alameda
7008	United Railroads of S. F.	Oak and Broderick streets, San Francisco
7009	Miss Marion Harris	Care of Osen & Hunter Auto Co., San José
7010	J. M. Williams	1310 Alameda street, San José
7011	M. J. Newkom	406 Second street, Marysville
7012	Cal. Safe Deposit and Trust	Cal. and Montg'y sts., San Francisco
7013	M. S. Worden	Livermore
7014	Crocker National Bank	600 Market street, San Francisco
7015	Edgar Painter	911 Grand street, Alameda
7016	J. R. Brown	4292 Howe street, Oakland
7017	S. L. Kistler	3146 Vermont avenue, Los Angeles
7018	Wm. D. Halket	674 Third avenue, San Francisco
7019	Hearst Estate	1414 Post street, San Francisco
7020	John J. Mahoney	1198 Fulton street, San Francisco
7021	Elizabeth Craig	Upland
7022	Chas. S. Hussfurther	1524 Vermont avenue, Los Angeles
7023	L. M. Haight, M.D.	118 North San Joaquin street, Stockton
7024	M. S. Arendt	118 North San Joaquin street, Stockton
7025	Abe Stern	1986 Pacific avenue, San Francisco
7026	Louis L. Lane	2606 Market street, San Francisco
7027	M. A. Gunst	Van Ness and Geary st., San Francisco
7028	J. Drew Fink	23 American avenue, Long Beach
7029	Ehrman Bros.	Ellis and Steiner streets, San Francisco
7030	Henry L. Perry	1418 Tenth avenue, Oakland
7031	Wm. W. Bramlette	Downey
7032	Harry C. Sessions	310 Nineteenth street, Oakland
7033	W. D. Tobey	Palo Alto
7034	H. H. Taylor	832 Octavia street, San Francisco
7035	Gorham K. King	Red Bluff
7036	Dr. Geo. J. Charlesworth	El Monte
7037	Pacific Fire Extinguisher Co.	145 Howard street, San Francisco
7038	M. A. Murphy and J. Young	1657 Webster street, San Francisco
7039	Mary L. Johnson	963 Oak street, Oakland
7040	Mrs. Louis Glass	2129 Lyon street, San Francisco
7041	J. B. Wolfe	Bird avenue, San José
7042	Samuel M. Cron	1665 Greenwich street, San Francisco
7043	Harry Braden	Care of Addison Pump Co., Pomona
7044	F. A. Crowe	339 West Tenth street, Long Beach
7045	R. E. Ragland	1447 Fillmore street, San Francisco
7046	D. Coffin	2528 Mission street, San Francisco
7047	B. C. Davies, M.D.	Monrovia
7048	A. C. Boyer, M.D.	Bacon Building, Oakland
7049	E. W. Derby & Co.	First and Washington streets, Oakland
7050	Berlin Dye Works and Laundry Co., Inc.	814 East Washington street, Los Angeles
7061	Berlin Dye Works and Laundry Co., Inc.	814 East Washington street, Los Angeles
7062	Berlin Dye Works and Laundry Co., Inc.	814 East Washington street, Los Angeles
7063	Berlin Dye Works and Laundry Co., Inc.	814 East Washington street, Los Angeles
7054	Geo. K. Porter	776 Golden Gate avenue, San Francisco
7055	Wm. H. T. Chapman	1010 Twenty-eighth street, Oakland
7056	Tristen P. Dyer	337 Cit. Nat. Bk. Bldg., Los Angeles
7057	John D. Bicknell	1115 West Seventh street, Los Angeles
7058	Daniel Best	Clark and Ward streets, San Leandro
7059	I. H. Gorrill	1377 Broadway, Oakland
7060	Chas. G. Reeder	1260 Vine street, San José
7061	J. B. Corporan	Fairoaks, San Mateo County
7062	S. J. Kraemer	1109 Jefferson street, Oakland
7063	G. D. Armstead	1964 Estrella street, Los Angeles
7064	S. Volkman	445 East First street, Long Beach
7065	Todd & Windham	115 East Ocean avenue, Long Beach
7066	Theo. F. Heple	494 Delmas avenue, San José
7067	Miss Revada Cahill	San José
7068	Geo. West & Son, Inc.	Lodi
7069	Sperry Flour Co.	Fresno and N streets, Fresno
7070	Ellis Bros.	Fresno
7071	C. A. Willard	630 East Sixth street, Long Beach
7072	Chas. V. Randall	228 South Spring street, Los Angeles
7073	Luke Rischel	1030 South Main street, Los Angeles
7074	Luke Rischel	1030 South Main street, Los Angeles
7075	Luke Rischel	1030 South Main street, Los Angeles
7076	J. W. Anderson	80 Lime avenue, Long Beach
7077	W. A. Sage	Hanford
7078	H. J. Ralston	708 Broderick street, San Francisco
7079	F. E. Davis	Santa Paula
7080	L. Bixby	Ocean avenue, Long Beach
7081	J. E. Counto	Pine avenue, Long Beach
7082	E. S. de Wolf	951 Eddy street, San Francisco
7083	H. C. Fraudsen	695 Thirty-first street, Oakland
7084	W. A. Nolan	Fruitvale
7085	W. F. Anderson	Mill Valley
7086	G. W. Phinney	Healdsburg
7087	Chas. M. Plum	2215 Pacific avenue, San Francisco
7088	Maxwell-Briscoe Co.	Lompoc
7089	Chas. H. Bulson	719½ K street, Sacramento
7090	T. F. Scanlon	413 Shrader street, San Francisco
7091	M. H. Sherman	285 Valencia street, San Francisco
7092	J. Underwood Hall	216 Autumn street, San José
7093	V. R. Townsend	1004 Pine avenue, Long Beach
7094	N. W. Stowell	220 West Fourth street, Los Angeles

7095	Elmer Varney	729 Pacific street, Long Beach
7096	E. E. Wilson	Orange
7097	E. E. Wilson	Orange
7098	J. M. Glover	Care Fairbanks, Morse & Co., Santa Maria
7099	O. E. Doty	1300 Golden Gate avenue, San Francisco
7100	A. A. Phinney	911 Golden Gate avenue, San Francisco
7101	W. F. Anderson	Mill Valley
7102	Frank E. Smith	418 Eugenia avenue, San Francisco
7103	Shuffer, Brainard	Long Beach
7104	Scott S. Southworth	7 Laurel street, San Francisco
7105	Albert Sonnenberg	1433 Grand street, Alameda
7106	H. P. Nelson	2240 Grove street, Berkeley
7107	Frederick Sharon	605 Van Ness avenue, San Francisco
7108	M. Schwabacher	605 Van Ness avenue, San Francisco
7109	Union Sugar Co.	Betteravia
7110	H. R. Nicholson	Santa Maria
7111	Dean Mason	Tenth and Main streets, Los Angeles
7112	Geo. W. Lichtenberger	Tenth and Main streets, Los Angeles
7113	A. L. Scofield	Tenth and Main streets, Los Angeles
7114	Dr. O. O. Witherbee	608 Frost Building, Los Angeles
7115	C. A. Henry	628 Montgomery street, San Francisco
7116	Jno. Dee	2510 Bryant street, San Francisco
7117	Oakland Dock & Warehouse	Care Adams Wharves, Oakland
7118	C. H. Fuller	910 Broadway, Oakland
7119	Henry W. Schwab	715 Sixteenth street, Eureka
7120	Richard J. Cox	448 Main street, Watsonville
7121	J. T. Harris	446 Main street, Watsonville
7122	M. Towle	441 Golden Gate avenue, San Francisco
7123	W. W. Scott	Eureka
7124	N. Larsen	1524 McAllister street, San Francisco
7125	Chas. Zimmerman	34 Villa street, Salinas
7126	E. C. Van Allen	1458 West Forty-first street, Los Angeles
7127	Thos. Mirk	San Mateo
7128	E. A. Montgomery	Care St. Francis Hotel, San Francisco
7129	Pacific States Tel. & Tel. Co	Oak and Scott streets, San Francisco
7130	Jas. L. De Fremery	1306 Adeline street, Oakland
7131	J. D. Mery	2217 Golden Gate avenue, San Francisco
7132	Sheldon Potter	2946 Pierce street, San Francisco
7133	J. M. Hunter	135 South Broadway, Los Angeles
7134	Thos. R. Edwards	2264 California street, San Francisco
7135	C. F. Horner	Centerville
7136	F. J. Burns	Santa Maria
7137	H. W. Hincks	412 L. B. Bank Building, Long Beach
7138	Dr. F. B. Carpenter	1696 Sutter street, San Francisco
7139	Boyd & Scott	334 D street, San Bernardino
7140	J. Schunhoff	2107 Parker street, Berkeley
7141	P. E. Bowles	Tenth and Broadway, Oakland
7142	F. C. Mattison, M.D.	Pasadena
7143	B. L. Richards	Pasadena
7144	C. W. Buchanan	67 North Hudson avenue, Pasadena
7145	Geo. C. Peckham	1104 Union Trust Building, Los Angeles
7146	Douglas S. Watson	1221 Polk street, San Francisco
7147	L. F. Adamson	1155 E. Twenty-ninth street, Los Angeles
7148	Dr. Paul F. Deford	155 North Marengo street, Pasadena
7149	T. F. Symons	Sonora
7150	W. C. Pavey	1035 Emerson street, Palo Alto
7151	W. C. Harris	3718 Budlong avenue, Los Angeles
7152	George Gordon, D.V.S.	304 West Seventh street, Hanford
7153	San Francisco Auto Om	1237 Van Ness avenue, San Francisco
7154	D. K. Edwards	119 North Broadway, Los Angeles
7155	C. L. Soyster	351 East Second street, Los Angeles
7156	J. H. Sloan	Santa Paula
7157	J. H. Bean	1347 Valencia street, Los Angeles
7158	F. D. Green	Pomona
7159	C. W. Waite	Riverside
7160	J. J. Mann	305 S. Bunker Hill avenue, Los Angeles
7161	M. Langenstein	4381 South Main street, Los Angeles
7162	T. L. Ely	675 Pacific Electric Building, Los Angeles
7163	V. S. Kleinberger	613 H. W. Hellman Bldg., Los Angeles
7164	J. T. Jarvis	Riverside
7165	S. McCray	524 Merchants' Trust Bldg., Los Angeles
7166	Theo. Crossley	Riverside
7167	H. W. Frank	337 South Spring street, Los Angeles
7168	W. S. Fitts	218 West Third street, Los Angeles
7169	California Citrus Union	Chamber of Commerce Bldg., Los Angeles
7170	L. Engineering & Mac Co	Los Angeles
7171	G. A. Hart	Nattick Hotel, Los Angeles
7172	S. F. Nave	Douglas Building, Los Angeles
7173	Jud Saeger	Care of Crane Company, Los Angeles
7174	John Woollacott	Redondo
7175	Fred K. Colby	Macatawa
7176	H. Boyd & Scott	San Bernardino
7177	C. A. Cook	Thorpe & Moneika streets, Los Angeles
7178	G. Olsen	1510 Mallard street, Los Angeles
7179	W. C. Barth	Corona
7180	Home Land Imp Company	San Diego
7181	Conservative Realty Co.	306 Severance Building, Los Angeles
7182	C. M. Rolfe	Berkeley
7183	C. S. Merryfield	Colton
7184	J. W. Parish	800 Masonic avenue, San Francisco
7185	T. A. Winn	Sonora
7186	S. B. McNear	210 Battery street, San Francisco
7187	Wm. A. Conklin	Galt
7188	J. E. Green	Golden Gate ave. & Polk st., San Francisco
7189	The Compound Motor Car Agency	2666 Bryant street, San Francisco
7190	Ray Knight	Care of Wright & West, Stockton
7191	E. J. Harper	, San Francisco
7192	L. C. Larsen	1545 McAllister street, San Francisco
7193	Manheim, Dibbern & Co.	114 Battery street, San Francisco
7194	Agnews State Hospital	Agnew
7195	Susan I. Fenton	472 West Fourteenth street, Oakland
7196	Waterhouse & Price Co.	228 Oak street, San Francisco
7197	Geo. L. Swett	1018 Page street, San Francisco
7198	G. L. Louden	1431 South Los Angeles st., Los Angeles
7199	F. B. Whyers	Lodi
7200	L. S. Bean	537 Addison avenue, Palo Alto
7201	Geo. J. Shoup	2519 Ridge road, Berkeley
7202	W. F. Boyken	2519 Ridge road, Berkeley
7203	J. Frank Moore	Whittier
7204	Frank R. Valk	624 East Twenty-fifth st., Los Angeles
7205	Mike Bryte	2720 M street, Sacramento
7206	E. B. Davenport	1651 Church street, San Francisco
7207	J. P. Melcher	2562 Hallidale avenue, Los Angeles
7208	J. Miller	Ripon
7209	M. W. Foster	Ripon
7210	H. Benton	Farmington
7211	Geo. Wetherby	Lathrop
7212	Henry Knight	Lathrop
7213	F. W. Van Sicklen	5 Hathaway wharf, San Francisco
7214	Wm. J. Raccus	721 Franklin street, Oakland
7215	Geo. K. Porter	776 Golden Gate avenue, San Francisco
7216	Ruddle & Larkin	Merced
7217	John A. Grimes	204 Carey street, Los Angeles
7218	Dow & Whitman	113 Golden Gate avenue, San Francisco
7219	Geo. H. Crow	Newman
7220	Simon, Newman Co.	Newman
7221	Simon, Newman Co.	Newman
7222	Earl Fruit Co.	1014 Second street, Sacramento
7223	F. S. Holt	Stockton
7224	A. F. Morgan	967 Manhattan place, Los Angeles
7225	J. E. Chick	422 West Forty-third street, Los Angeles
7226	Sam J. Eva	254 Spear street, San Francisco
7227	Carter & Gowland	Craftonville
7228	B. J. Badham	1286 West Twenty-ninth st., Los Angeles
7229	C. J. Coffee	233 Telegraph avenue, Oakland
7230	Clarence W. Page	2747 Derby street, Berkeley
7231	R. & M. Auto Co.	605 Van Ness avenue, San Francisco
7232	R. & M. Auto Co.	605 Van Ness avenue, San Francisco
7233	W. E. Briggs	848 Blaine street, Riverside
7234	A. F. Spiecher, M.D.	3005 Vermont avenue, Los Angeles
7235	D. H. Roberts	Care of S. F. Examiner, San Francisco
7236	Halvor Jacobsen	1469 Masonic avenue, San Francisco
7237	Gron W. Gibson	Williams
7238	Fred Wm. Stalter	Redwood City
7239	Clyde R. McLeod	2543 Mission street, San Francisco
7240	D. D. Trahern	Stockton
7241	Tom A. Deering	816 Kohl building, San Francisco
7242	Mary E. Grant	1632 I street, San Francisco
7243	Peter M. Hanna	2285 Franklin street, San Francisco
7244	Bowring & Co.	118 Battery street, San Francisco
7245	H. H. Larsen	1890 Grove street, San Francisco
7246	S. L. La Fetraye	401 Pine street, Santa Ana
7247	R. G. Callvert	Care of Record, Los Angeles
7248	J. Cunningham	309 Grant Building, Los Angeles
7249	George H. Lent	2229 Washington street, San Francisco
7250	John G. Hunchberger	Glendale
7251	John D. McCarthy	720 Golden Gate avenue, San Francisco
7252	McMahon Bros. & Co.	1256 Sutter street, San Francisco
7253	E. Pryce Mitchell	Rural No. 1, Santa Barbara
7254	A. M. Ewing	1300 Golden Gate avenue, San Francisco
7255	W. J. Gray	2417 Pacific avenue, San Francisco
7256	E. J. Stanton	902 Grattan street, Los Angeles
7257	W. R. Kenny	270 Eighth avenue, San Francisco
7258	F. H. Bosworth	1262 Seventh avenue, San Francisco
7259	C. L. Merryfield	Colton
7260	Bowman & Co.	1151 Broadway, Oakland
7261	W. H. Gilstrap	Gridley
7262	Chas. A. Martin	2545 Van Ness avenue, San Francisco
7263	J. D. Hunter	548 South Broadway, Los Angeles
7264	O. I. Hamilton	198 North Mentor avenue, Pasadena
7265	H. H. Hunter	Care of 415 South Hill street, Los Angeles
7266	Wm. F. McKenney	991 Valencia street, San Francisco
7267	Arthur S. Baker	1433 D street, San Diego
7268	L. E. Judy	145 East Thirty-sixth street, Los Angeles
7269	California Barrel Co.	224 and Illinois streets, San Francisco
7270	Wilson & Smith	1027 Tenth street, San Diego
7271	Chas. F. Scott	119 West Second street, Long Beach
7272	W. F. Callander	Care of German-American Savings Bank, Los Angeles
7273	Thos. W. Hendry	1422 Waller street, San Francisco
7274	M. McCormick Co.	6 East Main street, Stockton
7275	A. J. Schofield	963 South Main street, Los Angeles
7276	J. S. Cleveland	Riverside
7277	J. B. Anway	74 Haight street, San Francisco
7278	Y. R. del Valle	516 Grant Building, Los Angeles
7279	Sylvain Schnaittacher	1706 Fillmore street, San Francisco
7280	Geo. J. Grinnell	725 First street, San Francisco
7281	Louis Rosenthal	308 California street, San Francisco
7282	C. N. Beal	3248 Washington street, San Francisco
7283	Reliable Realty Co.	37 Pine avenue, Long Beach
7284	Richardson Land Co.	Tulare City
7285	Dr. D. M. Gedge	2024 Steiner street, San Francisco
7286	John Oliver	Niles
7287	Francis Torku	1407 Stevenson street, San Francisco
7288	Dr. H. L. Tevis	Alma
7289	T. A. Crellin	1394 Alice street, Oakland
7290	Frank A. Leach, Jr.	N. W. cor. 13th and Clay sts., Oakland
7291	O. H. Burbridge	214 Trust Building, Los Angeles
7292	Mrs. C. M. Hardison	Santa Paula
7293	C. Wilder Gale	370 Golden Gate avenue, San Francisco
7294	J. E. Morhardt	296 South Lake street, Pasadena
7295	Christopher Sheppard	301 C street, Ontario
7296	H. C. Breeden	2005 Sutter street, San Francisco
7297	L. H. Snell	McCloud
7298	J. F. McVey	1249 Broadway, Oakland
7299	G. W. Pratt	Lompoc
7300	G. W. Neece	Long Beach
7301	The Woodruff Co.	1557 Franklin street, San Francisco
7302	Frank A. Parish	144 Pine avenue, Long Beach
7303	J. E. Barnes	1101 Geary street, San Francisco
7304	S. O. Walker	Buena Park, Orange County
7305	W. M. Berg	413 Thirteenth street, Oakland
7306	John Lawson	Burlingame
7307	W. R. Wishart	1525 Telegraph avenue, Oakland
7308	Chas. L. Snyder	120 South Ninth street, San José
7309	E. W. Scripps	Miramar, San Diego County
7310	E. W. Scripps	Miramar, San Diego County
7311	Dr. T. J. Randall	4524 South Broadway, Los Angeles
7312	T. U. Kendall	1814 Clinton avenue, Alameda
7313	Ornbaum Lumber Co.	Cloverdale
7314	J. L. Buckland	Monrovia
7315	Vincent P. Buckley	1500 Page street, San Francisco
7316	A. C. Woodberry	Glendale
7317	W. H. Brooks	Care of National Cash Register Co., 1227 Golden Gate avenue, San Francisco
7318	H. F. Bracher	Cupertino, Santa Clara County
7319	Geo. B. M. Gray	1766 Ninth avenue, Oakland
7320	W. B. Nangle	Santa Paula
7321	Frank W. Phelps	Inglewood
7322	Henry Oswald	1760 Union street, San Francisco
7323	Frank J. Wilson	525 Twenty-second street, Oakland
7324	J. W. McAlister	1824 West Sixth street, Los Angeles
7325	W. W. Stetthelmer	Fair Oaks—Menlo Park P. O.
7326	A. B. Buckner	Lemoore
7327	Leon Roos	Van Ness and Bush st., San Francisco
7328	E. S. Pillsbury	Pine and Webster streets, San Francisco

7329	Berger Carter Co.	17th and Mississippi sts., San Francisco
7330	J. D. Easterday	120 Almaden avenue, San José
7331	Oakland Traction Cons.	Twenty-first and San Pablo ave., Oakland
7332	J. D. Goodwin	Santa Maria
7333	H. B. Root and J. L. Eccles	146 East Second street, Long Beach
7334	Western National Bank	Powell and Market sts., San Francisco
7335	J. M. O'Brien	3301 Clay street, San Francisco
7336	Guy Cochran	234 Loma drive, Los Angeles
7337	Frank Atteberry	Suisun
7338	J. F. Reynolds	220 Citizens' Bank Building, Los Angeles
7339	H. D. Blakeslee	Upland
7340	E. P. Carr	1024 Santee street, Los Angeles
7341	Health Department, City of Los Angeles	Los Angeles
7342	A. H. Lyon	Santa Ana
7343	Edison Electric Co.	Redlands
7344	Katherine Tingley	Point Loma
7345	A. N. Wright	Pasadena
7346	H. M. Black	89 Mary street, Pasadena
7347	Letcher Automobile Co.	First and St. James streets, San José
7348	Hust & Mallett Co.	3064 Seventeenth street, San Francisco
7349	F. W. Mitchell	Van Ness and G. G. ave's., San Francisco
7350	J. H. McCanna	1119 Geary street, San Francisco
7351	Herbert F. Briggs	Fairmont Hotel, San Francisco
7352	George W. Crum	7th and Townsend sts., San Francisco
7353	J. L. Davison	870 Golden Gate avenue, San Francisco
7354	Johnson & Lowery	Care of White Garage, Van Ness av. and Market street, San Francisco
7355	Allen E. Ebey	642 B street, San Francisco
7356	California Iron Works Co.	520-30 First street, Eureka
7357	Paraffine Paint Co.	280 Guerrero street, San Francisco
7358	Albert Windt	1903 Golden Gate avenue, San Francisco
7359	Oliver & Brunton	218 Stimson Block, Los Angeles
7360	J. W. Brunton	218 Stimson Block, Los Angeles
7361	S. L. Winchester	Menlo Park
7362	E. J. Pringle	Menlo Park
7363	A. L. Tunison	517 East Twenty-fifth street, Los Angeles
7364	Geo. E. Grant	346 First street, San Francisco
7365	J. M. Kane	1457 Eighth street, Oakland
7366	John A. Haynes	845 South Figueroa street, Los Angeles
7367	Frank E. Guernsey	Stockton
7368	M. Arnstein	Care of Central California Traction Co., Stockton
7369	California Auto Co.	318-20 East Market street, Stockton
7370	Matthew F. Fountain	Blue Lake
7371	Jud. R. Rush	2443 Adams place, Los Angeles
7372	Thos. A. O'Donnell	230 North Union avenue, Los Angeles
7373	Chris. Jorgensen	Fresno
7374	J. H. Wright	Selma
7375	C. D. B. Turner	2740 Raymond avenue, Los Angeles
7376	Nat. Boas	1293 O'Farrell street, San Francisco
7377	Frank Schwabacher	1900 Jackson street, San Francisco
7378	Louis G. Lehousse	601 Van Ness avenue, San Francisco
7379	Dr. T. Butterfield	3840 Sacramento street, San Francisco
7380	Chas. H. DuBois	807 Third street, San Rafael
7381	Paul Dinsmore	1218 Broadway, Oakland
7382	Mrs. M. H. Jack	Stockton
7383	R. H. Davidson & Co.	Eighth and Market sts., San Francisco
7384	Wm. D. Townley	17 Bartlett street, San Francisco
7385	Dr. C. D. Potter	2034 Baker street, San Francisco
7386	Reginald Putnam	Delano
7387	G. A. Fiske	1409 N. Los Robles avenue, Pasadena
7388	Berkeley Auto Co.	2608 Shattuck avenue, Berkeley
7389	Wm. Lemon	287 Valencia street, San Francisco
7390	Alfred Hawkins	High street and Rose avenue, Fruitvale
7391	C. A. Howard	Tracy
7392	S. W. Taliaferro	766 Golden Gate avenue, San Francisco
7393	O. A. Jennings	1037 Bonnie Brae street, Los Angeles
7394	D. B. Freeman	292 Oakland avenue, Pasadena
7395	Dr. Mary A. Hagadorn	Pasadena
7396	John Willis Baer	Pasadena
7397	C. F. Felin	280 S. Grand avenue, Pasadena
7398	R. S. Lautermann	Grouse Building, Los Angeles
7399	John Chas. Adams	Twenty-sixth st. & Oakland ave., Oakland
7400	Chas Kimie	342 S. Sixth street, San José
7401	A. L. Arendt	Pleasanton
7402	Frank H. Harris	45 Hartford street, San Francisco
7403	Mrs. X. E. Burns	Sunnyvale
7404	Goldberg, Bowen & Co.	1240 Van Ness avenue, San Francisco
7405	T. E. Cunnane	323 Oak street, Ventura
7406	J. M. Posey	Lodi
7407	William Day	1304 Albina avenue, West Berkeley
7408	Anthony C. Ronard	61 Sixth ave., Richmond Dis't, San Fran.
7409	Parkside Realty Co.	500 Golden Gate avenue, San Francisco
7410	Cal. Northwestern R. R. Co	Ferry Building, San Francisco
7411	G. A. Hughes	Long Beach
7412	M. Ryman	Buena Park
7413	Breed & Bancroft, Inc.	1060 Broadway, Oakland
7414	Eugene G. Wood, M.D.	1111 Washington street, Oakland
7415	W. N. Kelly	Care Meese & Gottfried, Nineteenth and Harrison sts., San Francisco
7416	W. P. Brush	Care Farmers & Merchants' Nat. Bank, Los Angeles
7417	Wm. Bethune Ireland	776 Turk street, San Francisco
7418	Raphael Zelinsky	1751 Post street, San Francisco
7419	Bradford Britten	Lone Star
7420	Warren H. Hood	1296 Haight street, San Francisco
7421	E. A. Noyes	West Butte
7422	King & Peck	Care Auto Vehicle Co., Los Angeles
7423	Geo. A. Hart	Natick Hotel, Los Angeles
7424	Thos. Bell	Oxnard
7425	John Marshall	Santa Barbara
7426	Ventura County Power Co.	Ventura
7427	Ventura County Power Co.	Ventura
7428	Wm. E. Gaul	San Dimas
7429	W. W. Robles	Riverside
7430	Bakersfield Garage	Bakersfield
7431	Jas. A. Johnston	San Dimas
7432	Strachan Fruit Co.	Riverside
7433	W. P. O. Meara	1010 Beacon street, Los Angeles
7434	Frederick S. Samuels	1634 Webster street, Oakland
7435	S. F. Jenkins	Point Richmond
7436	Mrs. J. H. Pryor	317 Markham avenue, Pasadena
7437	W. N. Van Nuys	57 N. Fair Oaks avenue, Pasadena
7438	Jas. T. Fisher	339 Virgil street, Los Angeles
7439	John P. Elms	268 Wilson Block, Los Angeles
7440	R. J. Hancock	607 Third avenue, San Francisco
7441	Thos. D. Carmal	Care Claremont Country Club, Claremont
7442	Mrs. J. S. Tobin	Burlingame
7443	J. M. Steade	832 Fifth street, San Diego
7444	Reed & Co.	113 Golden Gate avenue, San Francisco
7445	J. R. Gates & Co., Inc.	Cal. and Devisadero sts., San Francisco
7446	Wm. Hammond, Jr.	1201 Walnut street, Alameda
7447	United Railroads of S. F.	Oak and Broderick sts., San Francisco
7448	L. B. Lesperance	1308 W. Thirty-sixth st., Los Angeles
7449	M. L. Rosenberg	2123 Jackson street, San Francisco
7450	Jos. Fish	275 Fairmouth avenue, Oakland
7451	A. H. White, M.D.	Box 212, Crockett
7452	John Lee, Jr.	986 Haight street, San Francisco
7453	L. E. Booker	41 Magnolia avenue, San José
7454	L. H. Stephens	708 College street, Woodland
7455	F. Rein, Jr.	287 Valencia street, San Francisco
7456	W. Taylor Smith	2508 First street, San Diego
7457	New California Jockey C	Emeryville
7458	Geo. E. McClelland & Co.	Belmont
7459	D. R. Kelly	780 Seventh street, San Francisco
7460	J. B. Randall	Burnett, Los Angeles County
7461	Kragen's	1141 Market street, San Francisco
7462	W. H. Price	122 West Twenty-eighth st., Los Angeles
7463	T. C. Landregan	5854 San Pablo avenue, Oakland
7464	W. T. Somers	La Cañada
7465	G. C. Rhein	140 Carl street, San Francisco
7466	E. P. Fuller	Upland
7467	Packing House Equipment	Upland
7468	Floyd S. Hazard	1527 K street, Fresno
7469	J. E. Brown	825 North Lake street, Pasadena
7470	Eilers Music Co.	318-20 East Market street, Stockton
7471	W. H. Bullis	Tropico
7472	M. C. King	314 Haywards avenue, San Leandro
7473	Victor Engine and Motor C	252 Spear street, San Francisco
7474	Wilson & Hooker	410 Franklin street, San Francisco
7475	W. C. Boylan	414 El Dorado street, Vallejo
7476	Leonard R. Bahr	R. F. D. No. 1, Redlands
7477	W. A. Morehouse	754 Bonnie Brae, Los Angeles
7478	Goldberg, Bowen & Co.	1240 Van Ness avenue, San Francisco
7479	Alhambra Realty Co.	Alhambra
7480	L. Allec	471 Ninth street, Oakland
7481	J. F. Reber	Redondo
7482	H. H. Noble	1100 Gough street, San Francisco
7483	C. H. Crocker	Care of H. S. Crocker Co., San Francisco
7484	J. L. Chaddock	First and Empire streets, San José
7485	West & Everts	2603 Santa Clara avenue, Alameda
7486	Ralph P. Chase	1911 Allston way, Berkeley
7487	Myron H. Wells	216 Magnolia avenue, Long Beach
7488	P. A. Bryant	609 East Seventh street, Los Angeles
7489	Robert Dollar	37 J street, San Rafael
7490	R. P. Congdon	Pasadena, Slavin Block
7491	C. W. Hansen	1986 McAllister street, San Francisco
7492	Paul Haupt	2416 South Figueroa street, Los Angeles
7493	H. J. Pullen	475 P. E. Building, Los Angeles
7494	Otis Parkill	Golden Gate and Van Ness aves., San Francisco
7495	A. C. Meyer	Care of Tax Collector, San Diego
7496	L. Levy Co.	1814 Post street, San Francisco
7497	G. H. Pritchard	Colton
7498	Geo. Wilcox	Buena Park
7499	Frank Malloy	453 Golden Gate avenue, San Francisco
7500	A. Youngberg	Selma
7501	Geo. L. Wolf	430 East Main street, Stockton
7502	Kragen's	1141 Market street, San Francisco
7503	C. E. Kennedy	312 Twenty-ninth street, San Francisco
7504	S. J. Keese	1509 Shatto street, Los Angeles
7505	Western Building Material	1377 Broadway, Oakland
7506	Hugh Owens	Twentieth and York sts., San Francisco
7507	A. Dalton Harrison	Care of Catton, Bell & Co., Oakland
7508	Mrs. Baker	Fresno
7509	John P. Beckett	257 Sixty-third street, Oakland
7510	Amelia Seibert	41 North Madison avenue, Pasadena
7511	F. W. Aiston	Care of Pacific States Tel. and Tel. Co., 401 Scott street, San Francisco
7512	Wiley B. Allen Co.	1220 Van Ness avenue, San Francisco
7513	Dr. Hartland Law	Fairmont Hotel, San Francisco
7514	G. G. Unsworth	1806 O'Farrell street, San Francisco
7515	Edna F. Beckett	257 Sixty-third street, Oakland
7516	A. D. McClellan	405 Sixth street, San Francisco
7517	J. A. Anderson	Long Beach
7518	F. M. Schlobohn	Long Beach
7519	Seashore Realty Co.	Long Beach
7520	W. J. Cook, M.D.	44 Esperanza avenue, Long Beach
7521	Joseph W. Rolph, Jr.	205 Central avenue, San Francisco
7522	F. F. Porter	466 Eighth street, Oakland
7523	G. R. Young	1401 High street, Alameda
7524	Charles Luscher	Redwood City
7525	Louis L. Janes	925 West Washington st., Los Angeles
7526	R. L. Radke	Bush st. and Van Ness ave., San Fran.
7527	John E. Dublin	918 West Eighteenth street, Los Angeles
7528	R. H. Gunnis and Mrs. R. H. Gunnis	3755 Sixth street, San Diego
7529	A. N. Cook	82 Chester street, Pasadena
7530	E. P. Slosson	1788 Fell street, San Francisco
7531	Norman B. Livermore	604 Mission street, San Francisco
7532	A. E. Dickinson	304 Perkins street, Ukiah
7533	Don Ray	Galt
7534	Herbert Poppett	Highland
7535	John P. Gill, M.D.	Arbuckle
7536	J. I. Brevoost	Melrose
7537	C. M. Stegman	1706 Webster street, Oakland
7538	J. F. Pieper	1029 Ramona street, Palo Alto
7539	J. Clinkenbeard	1833 Grove street, Oakland
7540	E. P. Kavalk Co.	474 Jackson street, San Francisco
7541	Wolf & Hollman	920 O'Farrell street, San Francisco
7542	Golden Sheaf Baking Co.	2030 Shattuck street, Berkeley
7543	James H. Leggett	Oroville
7544	L. R. Rogers	Fresno
7545	Ehrman Bros. & Co.	Ellis and Steiner streets, San Francisco
7546	C. A. Towne	1130 East Lafayette street, Stockton
7547	Plotner & Cunningham	632 Golden Gate avenue, San Francisco
7548	William P. Carl	1148 Treat avenue, San Francisco
7549	William H. Bradley	1015 Eleventh street, Sacramento
7550	E. H. Denke	1905 Golden Gate avenue, San Francisco
7551	National Realty Co.	120 Ripley street, San Francisco
7552	I. N. Inskeep	429 Laughlin Building, Los Angeles
7553	Dr. A. J. Crance	547 North Fair Oaks street, Pasadena
7554	Dr. E. P. Clapp	25 South Orange Grove ave., Pasadena
7555	City of Pasadena, Plumbing and Building Inspector	Pasadena
7556	J. A. Kleisen	1507 Fillmore street, San Francisco
7557	James Deas	700 South Whitney street, San José
7558	J. G. McDonald	Newman
7559	A. H. F. Renton	2407 Bowditch street, Berkeley

560	E. H. Mecum	Orland
561	Dr. George B. Somers	2662 Vallejo street, San Francisco
562	Gilbert S. Wright	319 South Hill street, Los Angeles
563	T. G. Forbes	823 Robinson avenue, San Diego
564	H. W. Locke	29 Montezuma street, San Francisco
565	Will A. Kestler	1629 Van Ness avenue, Los Angeles
566	George C. Jones	552 Haight avenue, Alameda
567	E. H. Winship	Napa
568	John Tait	799 Van Ness avenue, San Francisco
569	George K. Porter	776 Golden Gate avenue, San Francisco
570	O. T. McCoon	2015 Hearst avenue, Berkeley
571	Rudolph J. Taussig	3434 Sixteenth street, San Francisco
572	Dr. W. O. Toye	Fillmore and California sts., San Fran.
573	O. H. Greenwald	205 Merchants' Ex. Bldg., San Francisco
574	George Scarfe	Nevada City
575	F. B. Williams	306 Polk street, San Francisco
576	R. Okeesa	915 G street, Fresno
577	Christmas & Orvis Co.	17 North First street, San José
578	George Nibel	Long Beach
579	F. O. Nelson	940 South Main street, Los Angeles
580	R. A. Davis	1050 Pacific avenue, Long Beach
581	Pacific Sugar Construction	Hamilton City
582	Howard B. Smith	Colton
583	Edwin C. Colby	Redlands
584	James H. Sorensen	1255 Fulton street, San Francisco
585	Lord Motor Car Co.	84 South Oakland avenue, Pasadena
586	L. W. Hiatt	Lytton
587	L. B. McMillen	1358 Scott street, San Francisco
588	Sternberg, Chisholm & Lu	1305 Broadway, Oakland
589	J. Q. Brown	Twenty-first and San Pablo, Oakland
590	James P. Potter	Twenty-first and San Pablo, Oakland
591	R. H. and Kate L. Pinney	180 South Euclid avenue, Pasadena
592	The San Francisco Cali.	Market and Third streets, San Francisco
593	Coney & Kaufman	1303 Gough street, San Francisco
594	George Dyean	1810B Sutter street, San Francisco
595	Holcomb Realty Co.	306 San Pablo avenue, Oakland
596	Martin McAula, M.D.	Newman
597	Howard P. Veeden	909 Kohl Building, San Francisco

J. A. JEFFERY, Pres. B. A. JEFFERY, Vice-Pres. M. C. DEWITT, Secy. & Treas.

Reliance
AUTOMOBILE Co.

Garage and Repair Station

HIGH GRADE REPAIRING

ONLY First-Class Workmen Employed
ONLY First-Class Work Turned Out

TOURING CARS FOR HIRE DAY OR NIGHT

547-557 FULTON STREET

SAN FRANCISCO Phone Park 325

Baldwin Jewelry Co.

With New and Elegant Lines On

Van Ness Avenue at Sutter Street

With factory on the premises employing only the most skilled workmen.

You are **invited to inspect** the most beautiful collection of precious gems, artistic jewels, all the newest productions of the silversmith's art, an immense importation of Parisian novelties in back combs, necklaces, bracelets and bags, and a full line of **real jades.**

A most complete assortment of **popular** and **stylish** goods.

Agents for all the best makes of watches, clocks, and the celebrated **Rogers Bros.'** 1847 quadruple plate.

TRANSFERS OF OWNERSHIP OF MOTOR VEHICLES

REGISTERED IN THE OFFICE OF THE SECRETARY OF STATE

SACRAMENTO:

Seal No.	From—	To—
19	W. B. Allen, San Francisco	E. Mohrig, San Francisco
38	A. P. Fleming, Los Angeles	W. J. Doran, care of L. A. Nat. B'k, Los A.
363	W. A. Nolan, Fruitvale	E. A. F. Anderson, Paso Robles
283	E. Z. Hennessey, Knightsen, Contra Costa County	G. R. Lowell, Napa
285	R. G. Thompson, Napa	H. E. Holden, 640 Franklin street, Napa
317	S. Lydiard, San Francisco	J. L. Lawson, 81 N. River street, San José
491	E. O. Webb, Jr., Petaluma	W. H. Ortman, San Francisco
793	R. A. Foster, Los Angeles	C. L. Leech, Walnut Creek, Contra Costa Co.
1019	Dr. R. W. O'Bannon, Hollister	R. M. Hardin, Hollister
1145	R. A. Smith, Los Angeles	C. L. Jones, Modesto
1321	G. B. Upp, Los Angeles	C. B. Colby, Box 254, Los Angeles
1367	Theo. Hence, Los Angeles	W. T. Blakeley, 1839 New England ave., L. A.
1845	A. Mausshardt, San Francisco	Mrs. F. Keller, 2233 Andover street, Oakland
1929	W. P. W. Martin, Los Angeles	O. F. Zahn, 427 S. Hope street, Los Angeles
2025	L. G. Siller, Sacramento	W. A. Nolan, Fruitvale
2483	H. P. Nelson, Berkeley	A. E. Axx, 1937 Carlton street, Berkeley
2519	N. W. Tarr, Los Angeles	Heron & De la Vergne, 300 Grant Bldg., L. A.
2788	A. H. Leedom, Colton	Tuller Bros., Colton
2850	C. B. Colby, Bakersfield	J. H. Turner, Bakersfield
3231	A. V. Oliver, Oakland	R. H. Morris, 675 Thirty-sixth st., Oakland
3267	F. O. Lenstrom, San Francisco	J. L. McLaren, 2129 Essex street, Berkeley
19	E. Mohrig, San Francisco	H. A. Crisensen, U. S. steamer General McDowell, San Francisco
86	W. T. Albertson, Healdsburg	O. V. Albertson, Healdsburg
115	C. E. Green, San Mateo	W. T. Coleman, San Francisco
479	Dr. H. L. Tevis, San Francisco	A. J. Congdon, Pasadena
513	C. D. Blaney, San Jose	D. C. & C. C. Bell, Saratoga
594	J. A. Rosensteel, Los Angeles	M. E. Haley, 2730 Raymond ave., Los A.
599	J. A. Rosensteel, Los Angeles	O. Olsen, 649 Broadway, Los Angeles
776	Water Dept., Los Angeles City	C. A. Glick, 729 Seventh street, San Diego
927	R. Atkinson, Los Angeles	C. P. Covelle, 224 N. Union st., Los Angeles
1011	J. I. Hartwell, Long Beach	C. Malcolm, Long Beach
1074	G. A. Hancock, Los Angeles	Victor Ponet, Hollywood, Los Angeles Co.
1286	C. Eckland, Oakland	C. J. McManus, 519 Fifteenth st., Oakland
1343	C. Stumpf, Los Angeles	Geo. W. Taylor, 936 S. Hill st., Los Angeles
1445	C. C. Hall, Berkeley	M. R. Lamb, 63 First street, San Francisco
1652	D. C. Lefferts, Redlands	H. P. D. Kingsbury, 133 Summit ave., Red'lds
2022	C. L. Meisteheim, San Jose	H. E. Blewett, 118 N. San Joaquin st., Stockton
2109	D. Ferguson, Pasadena	E. R. Brown, 1205 E. Ocean ave, Long Beach
2358	A. J. Petter, Los Angeles	F. E. Simmons, 1194 E. Thirty-fourth st., L. A.
2580	M. Fisher, San Francisco	I. W. Burtchell, 2828 Bush st, San Francisco
2646	S. N. Putnam, Los Angeles	W. E. Clark, 509 S. Main st., Los Angeles
3292	J. G. Hamilton, Santa Barbara	Imperial Auto Rental Co., 243 S. Spring street, Los Angeles
3363	Roy B. Hooper, Petaluma	J. Lopus, Petaluma
3384	Wing & Moeller, Sacramento	Sacramento Valley Auto Co., Woodland
3523	C. W. Mitchell, Pasadena	B. F. Nelson, Box 198, Santa Maria
3800	A. P. Fleming, Los Angeles	Imperial Auto Rental Co., 243 S. Spring street Los Angeles
590	Dr. J. W. Wood, Long Beach	R. S. Oakford, 905 Locust ave., Long Beach
911	Dr. E. A. Macdonald, Redlands	W. H. Schweppe, 324 Huntington Bldg, Los A.
1127	R. H. Nutting, Santa Barbara	Cline & Duncan, S. F.
1214	Dr. R. F. Winchester, S. Barbara	C. W. Dewlaney, Santa Barbara
1564	R. A. Hendricks, Fort Bragg	E. A. Androus, Santa Barbara
1595	H. E. Van Duyne, Los Angeles	E. A. Forrester & Sons, 345 Douglass Blk, L. A.
1599	E. S. Dickson, 551 32d st., Oakland	Dr. R. Dickson, 551 Thirty-second st., Oakl'd
2174	W. A. Avery, Hollywood	J. Y. Barup, 113 N. Los Angeles st., Los A.
2186	C. L. Wangman, San Francisco	T. W. Hine, Eureka
2187	C. L. Wangman, San Francisco	C. W. Buck, San Francisco
2227	Dr. S. N. Cross, Stockton	W. J. Little, Stockton
2240	C. E. Littlehale, Stockton	R. B. Oullahan, 17 N. Hunter st., Stockton
2819	R. P. Congdon, Pasadena	F. Nies, 618 N. Figueroa street, Los Angeles
3253	P. E. Hatch, Long Beach	Young-Parmalee Inv. Company, Long Beach
3495	L. H. Corser, Los Angeles	Mrs. L. H. Corser, 3634 S. Flower st., L. A.
3629	J. E. Latham, San Jose	H. H. Main, San José
3887	Mrs. H. E. Bothin, San Francisco	C. W. Smith, San Francisco
4135	W. P. Stump, Hemet	F. R. Stump, Hemet

Seal No	From	To—
59	J. F. Walters, San Francisco	F. H. Rowley, 1110 W. 30th st., San Francisco
356	W. E. Kelly, Oakland	B. Ransome, 1218 Broadway, Oakland
459	C. H. Wall, San Francisco	L. Titus, 2500 Durant avenue, Berkeley
481	W. E. Hawkins, Hollister	Logan Cycle Company, Hollister
492	A. A. Meyer, San Francisco	M. C. Turner, San Francisco
660	H. B. Taylor, Oakland	G. H. Liliencrantz, 359 Telegraph ave., Oakland
704	W. E. Knowles, Berkeley	Sanborn & Co., 2500 Bancroft way, Berkeley
754	O. T. Luning, Oakland	W. H. L. Hynes, Oakland
979	F. Niemann, Los Angeles	L. C. Rishel, 1643 Twentieth street, Los Angeles
1328	A. H. Piepenburg, Santa Barbara	O. P. Ormsby, 1903 Pomona avenue, Oroville
1718	W. Nordhoff, Redlands	F. L. Morgan, 316 Pac. Elec. Bldg., Los Angeles
2500	Lee Hayes, Sacramento	F. G. Fay, 1729 G street, Sacramento
3249	A. M. Goodhue, Long Beach	Mayhew & Putnam, Bixby Block, Long Beach
3612	D. C. McCan, Los Angeles	W. E. Swalm, Am. Nat. Bk. Bldg, Los Angeles
3943	L. A. Gould, San Francisco	A. C. Franklin, San Francisco
4083	O. T. Bush, Covina	H. D. Blanchard, Covina
16	W. A. White, Los Angeles	J. McClure. 3425 Downey avenue, Los Angeles
73	J. F. Sims, San Francisco	W. C. Collins, San Francisco
99	E. W. Armfield, Woodland	A. H. Gastwick, Woodland
257	C. A. Winship, Los Angeles	W. Niven, 627 North Belmont ave., Los Angeles
522	J. Lipman, Los Angeles	J. Scott, 314 W. Twenty-eighth st., Los Angeles
1085	W. H. Wright, San Luis Obispo	Sigler & Pettinger, San Luis Obispo
1138	Dr. A. K. Harshall, San Fran.	Dr. S. D. Blank, San Luis Obispo
1211	H. Case, San José	P. G. Goodman, 21 Senter road, San José
1234	H. R. Angelo, Los Angeles	E. W. Pascoe, 408 Mason Building, Los Angeles
1253	W. J. Wolff, Long Beach	Cowan-Wiseman Co., 112 W. 1st st., Long Beach
1381	O. H. Greenwald, San Francisco	Pope Toledo Touring Car Co., Golden Gate avenue, San Francisco
1662	A. P. Worthington, Los Angeles	J. E. Waterbury, Paso Robles
1688	W. L. Smith, Santa Barbara	J. F. West, Nipomo
1704	J. R. Burnham, Oakland	W. A. Ristenport, 2300 Fulton st., E. Berkeley
1708	G. W. Tebbetts, Colusa	S. M. Rohr, Santa Rosa
1866	W. C. Hevener, Sacramento	F. C. Klady, 406 East Lindsay street, Stockton
1867	H. Fulton, San Diego	P. N. Myers, Hemet
2437	W. H. Mead, Los Angeles	F. A. Johnson, 409 East Ninth st., Los Angeles
3004	F. C. Gerlach, San José	A. L. Reed, Suisun
3495	Mrs. L. H. Corser, Los Angeles	Kirkman Force Co., 335 Central ave., Los Ang.
3495	Kirkman Force Co., Los Angeles	W. C. Kirkman, 335 Central ave., Los Angeles
4151	A. C. Franklin, San Francisco	W. E. & B. H. Dean, 969 Broadway, Oakland
4163	O. J. Wigdal, Pasadena	C. W. Brown, Hollywood
4216	C. J. Keenan, San Francisco	C. E. Brown, care of The Talk-o-phone Co., San Francisco
116	F. A. Gobin, Tulare	J. A. Ulmer, Porterville
121	W. S. Hale, San Francisco	Golden State Auto Co., San Francisco
241	J. J. Sullivan, San Francisco	H. F. Kennard, Haywards
632	Dr. A. B. Austin, Long Beach	G. E. Wilson, 315 E. Second st., Long Beach
804	J. S. Coffman, Pasadena	Dr. C. E. Mattison, Pasadena
1263	J. W. Ward, M. D., San Francisco	F. Horst, 815 Grove street, San Francisco
1293	F. A. Conant, Santa Barbara	M. E. Rodhaver, 114 Castillo st., Santa Barbara
1444	Leon Roos, San Francisco	E. L. Doherty, Mill Valley
1506	Dr. C. Shickle, Pasadena	G. A. Zaiss, 124 N. Fair Oaks ave., Pasadena
1816	W. L. Leonard, Los Angeles	S. A. Butler, 615 Coronado street, Los Angeles
1912	H. M. Toy, San Francisco	R. H. Morris, 675 Thirty-sixth street, Oakland
1936	F. S. Phillips, Monticello	B. H. McLaughlin, care Eilers' Music Co., corner Clay and Twelfth streets, Oakland
1968	W. H. Talbot, San Francisco	Golden State Auto Co., San Francisco
2187	C. W. Buck, San Francisco	S. T. Allen, San Francisco
2190	J. L. Peterson, Santa Rosa	E. E. Sprague, 210 S. Davis st., Santa Rosa
2235	H. E. Roberts, Woodland	W. C. Carrier, Woodland
2261	G. A. Batchelder, Menlo Park	J. Marsh, 837 Ramona street, Palo Alto
2566	F. W. Decker, Red Bluff	E. D. Gardner, Red Bluff
2696	Mrs. Hart, Santa Barbara	Dr. P. R. Whiteout, 2434 Durant st., Berkeley
2929	F. Bailey, San José	A. C. Thomas, 22 S. Fourth street, San José
2944	C. A. Shelhamer, Pasadena	F. A. Conant, Santa Barbara
3154	Middleton Motor Car Co., San Francisco	T. H. Brush, 546 B street, Santa Rosa
3172	R. L. Douglass, San Francisco	Golden State Auto Co., San Francisco
3550	S. R. Bent, Jr., San José	D. M. Fair, Mountain View
3588	G. L. Fish, San Francisco	H. H. Brown, San Francisco
3596	Mrs. E. A. Drexler, San Francisco	Dr. A. McLaughlin, 1108 Railroad ave., San Fran.
3735	Santa Rosa Cyclery, Santa Rosa	G. E. Allen, St. Rose Hotel, Santa Rosa
3802	L. D. Jacks, Santa Rosa	S. Burris, 447 Beaver street, Santa Rosa
4045	J. F. Pipher, Los Angeles	P. H. Muskat, 194 Thorp street, Los Angeles
4048	C. E. Fish, Red Bluff	R. E. Crumrine, 109 Walnut street, Red Bluff

Seal No.	From—	To—
83	C. H. Bulson, Lincoln City	E. M. Sheehan, Cal. Winery, Sacramento
504	W. R. Fisher, Stockton	E. M. Fowler, Stockton
583	J. C. Specht, Los Angeles	D. A. P. Bliss, 605 C. of C. Bldg., Los Angeles
585	Mills & Shipley, Los Angeles	C. O. Felton, R. F. D. No. 3, Los Angeles
911	W. H. Schweppe, Los Angeles	J. R. H. Wagner, 221 Hellman Blk., Los Angeles
1158	H. W. Keller, Santa Monica	W. B. Mansfield, 315 Merchants' Exchange, Los Angeles
1172	J. W. Ward, San Francisco	G. F. Cameron, Kohl Bldg., San Francisco
1332	F. D. Bishop, Long Beach	F. J. Kimball, Whittier
1557	E. M. Fly, National City	Bartlett Estate Co., Sefton Blk, San Diego
1896	S. V. West, Colusa	J. E. Rathbun, Williams
2040	H. A. Fiske, Pasadena	W. B. Edwards, 507 E. Washington st., Pasadena
2374	H. H. Dana, Alameda	Brackett & Bonn, 2111 San Antonio ave., Alameda
2735	W. F. Pipher, Los Angeles	G. C. Seelye, 1287 W. Jefferson st., Los Angeles
2817	H. S. Hanson, Fresno	C. R. Blake, M. D., Atchison
2944	C. A. Shelhamer, Pasadena	F. A. Conant, Santa Barbara
2990	C. C. Falk, Eureka	C. V. Thompson, M. D., 1533 G st., Eureka
3070	L. H. Sly, San Francisco	C. D. Downing, Campbell
3370	Wing & Moeller, Sacramento	A. M. Clotfelter, 1401 Front street, Sacramento
3867	E. Gaddini, San Francisco	J. Sheehy, Watsonville
3961	F. K. Eckley, Los Angeles	B. G. Strawser, 1127 E. 22d street, Los Angeles
4063	W. T. Gillis, Santa Monica	T. A. Moody, 307 Third st., Santa Monica
4108	W. W. Lambourne, Los Angeles	McKee & Clark, 520 S. Spring st., Los Angeles
4230	J. A. Hastie, Santa Ana	W. B. Hervey, Santa Ana
4397	H. W. Eastman, Pasadena	A. J. Hoffman, 3624 Vermont ave., Los Angeles
4487	C. Western, Santa Barbara	W. L. Hunt, 1703 Chapala st., Santa Barbara
4834	C. R. Blake, Atchison	C. R. Hansen, 307 H street, San Rafael
5218	C. E. Trezoni, Oakland	M. M. Rowley, 1907 Alcatraz st., Berkeley
5247	R. Moore, Whittier	W. B. Allen Co., 324 W. Third st., Los Angeles
5330	M. German, San Diego	S. G. Ames, 1020 Walnut st., San Diego
5331	M. German, San Diego	Turner & Barr, N. W. corner Sixth and E streets, San Diego
123	E. W. Hopkins, Menlo Park	John MacBain, Menlo Park
142	H. A. Oliver, Mount Eden	C. C. Waltz, 1318 Eleventh street, Oakland
548	Santa Cruz Inv. Co., Santa Cruz	E. G. Longfear, Santa Cruz
644	W. F. Shields, Long Beach	E. L. Plantico, Long Beach
663	J. H. Bartlett, San Francisco	H. P. Nelson, 2240 Grove street, Berkeley
787	J. W. Stackhouse, San José	Parisian D. & C. Co., 255 N. First st., San José
795	W. S. Martin, San Francisco	Pacific States T.& T. Co., 401 Scott st., San Francisco
818	C. L. McCartney, Long Beach	A. E. Brown, Long Beach
1303	H. K. Shields, Los Angeles	Dr. G. T. Burton, 511 Frost Bldg., Los Angeles
1313	H. Sawyer, San Francisco	H. Pallesen, Mount Eden
1579	W. W. Stone, Arcata	G. F. Teal, Korbel
1688	J. F. West, Nipomo	H. H. Hart, Arroyo Grande
1896	J. E. Rathbun, Williams	H. W. Humphrey, Arbuckle
2017	C. W. Noak, Sacramento	C. Mackrell, Stockton
2200	H. S. Kergan, Oakland	Dr. W. E. Trueblood, College City
2301	C. O. Smith, San José	A. R. Thompson, 5 Lincoln avenue, San José
2367	O. W. Sinclair, Eureka	C. E. Gillis, Arcata
2584	Mrs. Rumsey, Napa	C. H. Dean, Napa
2606	C. H. Benson, Redlands	F. B. King, Redlands
2727	Mrs. Mann, Coronado	W. H. Hubbard, National City
2776	F. H. Hersey, Oakland	E. S. Waltz, 466 E. Seventeenth st., San José
3004	A. L. Reed, Suisun	W. S. Johnson, 130 S. Seventh street, San José
3475	Ada Joseph, San Francisco	R. V. Holton, and E. A. Langford, San Rafael
3895	H. P. Nelson, Berkeley	E. D. Seiter, 3615 West street, Oakland
4048	R. E. Crumrine, Red Bluff	Stinson & Wilson, Red Bluff
4062	K. C. Wells, Redlands	Gordon E. Sucher, Redlands
4064	W. H. Bradley, Los Angeles	J. L. Lane, 2621 Van Buren street, Los Angeles
4085	Mrs. Rosenheim, Los Angeles	H. K. White, 381 N. Gibbs street, Pomona
4325	W. Horner, Oakland	F. Dalton, Court House, Oakland
4495	H, Schlutten, Oakland	C. L. Dangerfield, Pacific Grove
4626	F. E. Bundy, Santa Monica	R. M. Miller, Santa Monica
5236	A. L. Reed, Suisun	G. L. Stiffler, Coyote
5574	W. J. McGraw, Los Angeles	A. Larson, Pasadena
142	C. C. Waltz, Oakland	Periera Bros., 126 Spring street, Oakland
260	Abram Block, Santa Clara	L. W. McDonald, 720 S. 11th street, San José
825	J. L. Swank, Colusa	A. F. Steiner, 2408 Grove street, Berkeley
953	S. F. Ruff, Stockton	John O. Derr, 1325 N. Center street, Stockton
1371	L. Spangler, Sacramento	Homer D. Bell, 1810 L street, Sacramento
1391	Dr. Swisher, Healdsburg	James A. Brown, Healdsburg
1418	Fred Harvey, Galt	J. M. Benson, Sutter Creek
1544	Mrs. A. G. Hicks, Los Angeles	C. M. Bailey, 2428 Malabar street, Los Angeles
1597	H. J. Ench, Oakland	D. Behmer, 626 Charles street, Santa Rosa
1604	James Normand, Santa Cruz	F. M. Osborn, Ukiah
1765	Pipher Bros., Los Angeles	W. G. Thorpe, 1248 Magnolia ave., Los Angeles

Seal No	From—	To—
1782	Chester A. Johnston, Tarsazara	T. W. Harris, Court House, Oakland
1823	Geo. Bryte, Sacramento	E. R. Moffit, 236 Waller street, San Francisco
1828	L. K. Wells, Alameda	J. R. Slonaker, 334 Kingsley avenue, Palo Alto
2089	E. V. Pasquale, San Francisco	J. W. Kerr, 517 Third street, Eureka
2289	L. N. Stott, Santa Barbara	B. M. Smith, 425 Chapala street, Santa Barbara
2511	W. E. Hill, Hanford	E. P. Prather, Laton
2558	Frank Marten, San Jose	Griffin & Skelley Co., Visalia
2705	Geo. C. Schilling, Santa Rosa	C. S. Breadwell, 621 Wheeler street, Santa Rosa
2782	Morris Kind, Cement	James E. Sullivan, Rio Vista
2832	O. H. Burbridge, Los Angeles	F. A. Heim, 941 E. Second street, Los Angeles
2989	Ira Mecum, Oakland	Mrs. C. K. Harder, 812 11th street, Sacramento
3092	D. S. Dimond, Dimond	A. Rhodes, 502 Fourth street, Santa Rosa
3149	Chas. C. Perkins, Sacramento	John Riley, 1030 E street, Sacramento
3268	Harry Van, San Francisco	J. E. Foulds, 2331 Bancroft way, Berkeley
3668	W. T. Harris, Oakland	E. R. Marriott, Haight & Fourth sts., Alameda
4001	J. H. Speck, San Francisco	W. C. Murdock, Jr., Western National Bank, San Francisco
4103	C. H. Hoge, Long Beach	J. H. Cooper, 1010 E. Ocean ave., Long Beach
4265	L. R. Rogers, Fresno	J. C. Paine, Fowler
4326	P. E. Hatch, Long Beach	A. W. Macdonell, Long Beach
4345	C. Goelz, Sonora	Dr. J. R. Fearn, 1165 Clay street, Oakland
4346	Geo. E. Starkweather, San José	S. H. Herring, Los Gatos
4040	N. W. Shears and Wm. Geogery, Los Angeles	C. G. Wilkinson, Tropico
4534	Wm. D. Knights, San Francisco	John Breuner Co., 1451 Van Ness ave., San Fran.
4843	J. Breuner Co., San Francisco	Bowes, Breuner Co., 1491 Van Ness ave., San Francisco
5481	C. N. Hobson, Fresno	J. O. Turner, 2929 Fresno street, Fresno
5507	W. G. Ferguson, San Diego	George E. Bird, La Mesa
5725	Frank Antonuccio and Jennie Antonuccio, Oakland	Henry W. G. Lange, 609 Fourth st., Oakland
5776	E. S. Gunby, Long Beach	Chas. Snider, Long Beach
5959	J. A. Driffill, Oxnard	Dr. R. D. Potts, Oxnard
6041	Dr. R. Cadwalader, San Fran.	Gilbert M. Barrett, 1051 Cole st., San Francisco
6188	R. K. Blair, 1101 Paris st., Ala.	F. W. Krone, Jr., Elmhurst
36	J. E. Clark, Mount Olivet	G. C. Schelling, 407 Fourth street, Santa Rosa
51	W. Ede, San Francisco	W. H. Milholland, 407 Cole st., San Francisco
140	R. J. Mier, Los Angeles	T. F. Phillips, Colusa
209	Crane Bros., Livermore	A. J. Platt, Pleasanton
284	L. J. Evans, Napa	W. De Carteret, 536 Union street, Napa
324	A. F. Jones, Oroville	W. Dunbrow, Oroville
641	J. F. Pipher, Palo Alto	B. F. Mason, San Leandro
952	C. Rossi, Stockton	E. J. Rossi, 1304 N. San Joaquin st., Stockton
1444	E. L. Doherty, Mill Valley	A. B. Tarpey, 1105 Grand street, Alameda
1492	Earl Fruit Co., Fresno	J. A. Thurneen, 368 Poplar avenue, Fresno
1801	W. F. Rathbun, Colusa	G. W. Desrosier, Maxwell
1874	J. W. Pollard, Los Angeles	E. E. Sherrard, 660 E. Adams st., Los Angeles
2710	C. E. Wright, Sacramento	Capital Mac. and Auto Co., 709 L st., Sacramento
2871	H. G. Bond, Santa Clara	C. E. Lotz, 116 S. Ninth street, San José
2990	C. V. Thompson, Eureka	J. H. Mallery, Eureka
3092	D. S. Dimond, Dimond	A. Rhodes, Santa Rosa
3416	C. B. Rust, Elmira	A. W. Losee, Elmira
3521	C. Snow, Selma	D. Young, Fresno
3705	H. C. Frandson, Oakland	D. V. Bissland, 708 Virginia street, Vallejo
3758	T. Breeze, Menlo Park	R. Wilbur, M.D., Stanford University
3822	C. P. Briggs, Los Angeles	A. E. Michel, 751 S. Flower street, Los Angeles
3825	D. H. White, Los Angeles	A. L. Parsons, Betteravia
4003	B. Coughran, Long Beach	H. Dovey, Long Beach
4387	C. B. Hammer, Pasadena	F. C. Tyson, Pasadena
4401	J. A. Landsberger, San Fran.	E. Aigiltinger, 408 Golden Gate ave., San Fran.
4640	J. G. Talbot, Los Angeles	E. O. Penfield, Pomona
4725	H. Dewey, Pomona	C. W. Patterson, Winchester
4793	W. D. Ennor, Riverside	F. F. Sibley, Riverside
4996	H. M. Wilkins, Los Angeles	J. Farrell, 540 S. Figueroa street, Los Angeles
5231	Laugenour Auto Co., S. F.	R. E. Boyle, Woodland
5636	L. M. Harrison, Fruitvale	R. H. Zacharias, Westley
5825	C. A. Dundas, Riverside	W. H. Smith, Pasadena
5916	E. R. Dimond, San Francisco	F. Roedner, 408 Golden Gate ave., San Fran.
6278	L. Bleakmore, Los Angeles	J. C. Knudson, 1740 S. Hoover st., Los Angeles
236	Phenix Exchange, Oakland	J. A. Adams, 1327 McAllister st., San Francisco
386	H. J. Mortenson, Alameda	G. Wyman, Fruitvale
799	Dr. Lilley, Oakland	A. H. Cowan, 1312 Page street, San Francisco
437	G. Schoenewald, St. Helena	H. J. Lewelling, St. Helena
806	W. H. Humphreys, Stockton	A. L. Reed, 2119 Bush street, San Francisco
1040	W. H. Allen Jr., Los Angeles	Dr. W. P. Keasbey, 2402 Juliet st., Los Angeles
1132	Dr. Agnew, San Francisco	T. C. Schwerin, San Mateo
1356	F. J. Blackburn, Paso Robles	R. H. Worthington, 2329 Dana street, Berkeley

Seal No.	From—	To—
4064	F. Grady, Los Angeles	W. H. Bradley, 112 Worcester ave., Los Angeles
4316	L. Huiskamp, San Jose	L. Normandin, 190 W. Santa Clara st., San Jose
4682	W. R. Hearst, Santa Barbara	W. J. Willetts, Santa Barbara
4740	F. S. Smedley, San Francisco	F. O. Renstrom, 436 Stanyan st., San Francisco
4798	Golden Gate Auto Co., San Francisco	W. S. Hale, San Fran
67	F. H. Rhodes, San Francisco	Fresno Irrigation Farms Co., Fresno
548	B. Smith, Seabright	Santa Cruz Investment Co., Santa Cruz
579	J. O. Bradney, San Francisco	A. H. Merritt, Elmhurst
723	F. C. Franck, Santa Clara	H. G. Stelling, Santa Clara
824	C. F. Fletter, San Francisco	W. L. Russell, 909 Georgia street, Vallejo
1099	L. V. W. Brown, Riverside	P. T. Evans, Riverside
1289	A. W. Duck, Oakland	D. E. Wilson, Petaluma
1533	S. Hill, Santa Ana	B. J. Warner, 414 N. Main street, Santa Ana
1562	H. D. Porter, Woodland	W. Von Zee, Woodland
1568	J. A. Moore, Woodland	H. H. Lusk, Woodland
1860	B. F. Smith, Represa	E. Rush, M.E., Represa
2011	D. L. Wolff, Los Angeles	E. Gilson, 1422 Maple avenue, Los Angeles
2240	R. B. Quellenhan, Stockton	Miss N. B. Waters, 309 Larkin st., San Francisco
2320	W. R. Staats, Pasadena	H. R. Dodd, 1507 Maple avenue, Los Angeles
2639	J. B. Portwood, Orangevale	C. J. Noack, 1118 H street, Sacramento
2649	A. A. Libby, Pasadena	W. T. Glassell, Hollywood
2819	F. Nies, Los Angeles	C. Kragenhelm, 136 South Los Angeles street, Los Angeles
2853	A. J. Snyder, Oakland	R. E. Jeffrey, Piedmont
2966	E. W. Hiveley, Los Angeles	V. G. Kleinberger, Los Angeles
3071	C. H. Howland, Inglewood	R. O. Quackenbush, 704 M street, Kern
3103	E. L. Doherty, Mill Valley	Dr. E. A. Upton, 1168 Washington st., Oakland
3133	D. M. Herzstein, San Francisco	G. A. Boyer, Golden Gate ave., San Francisco
3310	Hawkins & Moore, Woodland	Lusk & Bieler, Woodland
3689	J. F. McIntyre, Ventura	G. W. Young, Sespe
3960	E. J. Best, Santa Monica	S. Kennelley, 310 Oregon ave., Santa Monica
3985	W. S. Hale, San Francisco	F. Weisenhofer, 3017 X street, Sacramento
4646	Smith & Phelps, Los Angeles	J. A. Arnaz, 2011 S. Main st., Los Angeles
4647	D. A. Warner, Los Angeles	C. G. Pratt, 1543 Westlake ave., Los Angeles
4654	C. G. Bradshaw, Los Angeles	H. Hall, 729 Hellman Building, Los Angeles
4655	O. P. Koerting, Los Angeles	G. A. Pounder, 902 Bonnie Brae st., Los Angeles
4659	Deherte Bros., Compton	J. S. Bransford, Hotel Lankershim, Los Angeles
4732	G. H. Evans, San Francisco	E. W. Joy, corner San Francisco
5198	E. M. Dennison, Long Beach	S. S. Irwin, 627 E. Sixth street, Long Beach
88	W. L. Pattiani, Oakland	W. L. Boldt, 2003 Addison street, Berkeley
141	R. L. McCabe, Byron	R. A. Berry, 700 Benvenue street, Berkeley
214	G. H. Normand, Santa Cruz	Benj. Smith, Santa Cruz
379	F. A. Hunter, Santa Clara	Thos. Edwards, 521 S. Fifth street, San José
556	W. G. Williams, Los Angeles	Hollywood Auto Co., Hollywood
702	R. Darnell, Los Angeles	G. F. Colton, 351 E. Second street, Los Angeles
748	J. E. S. Heath, South Pasadena	N. C. Kelly, 2922 Brighton avenue, Los Angeles
1164	G. A. Ennis, Alameda	C. Cereghino, Sixth and Broadway, Oakland
1331	D. M. Mudd, Los Angeles	G. W. Moore, 224 West Fourth street, Santa Ana
1428	T. H. Beckman, Lodi	F. B. Mills, Woodbridge
1447	R. T. Lyng, Ben Lomond	Ferrier Brock Co., Berkeley
1533	B. J. Warner, Santa Ana	J. L. Potter, Santa Ana
1555	E. A. Davis, Los Angeles	S. T. Norton, 1039 Gratton street, Los Angeles
1614	D. J. Grant, Los Angeles	Old Settlers Inv. Co., 601 Grant Bldg., L. A.
1765	E. Luke, Los Angeles	Pipher Bros., 153 N. Main street, Los Angeles
1767	W. L. Russell, Vallejo	H. A. Duckworth, 959 Fourth avenue, Oakland
1794	W. C. Empey, San Francisco	G. A. Imes, San Rafael
1799	C. Roullier, San Francisco	C. P. Stevens, Benicia
1879	E. Jefferies, Santa Cruz	F. H. Parker, 125 Pacific avenue, Santa Cruz
1887	G. E. Caglieri, San Francisco	W. Levin, San Francisco
2274	A. L. Glassel, Los Angeles	W. H. Schweppe, 2722 La Salle avenue, L. A.
2311	H. A. Parker, Pasadena	P. C. MacGregory, Pasadena
2637	D. Arnold, Los Angeles	E. H. Jackson, Long Beach
2943	J. P. Hatzfeld, Anaheim	Dr. H. A. Johnson, Anaheim
3039	A. G. Baker, Stockton	F. Wilson, 829 E. Weber avenue, Stockton
3078	H. N. Diamond, San Francisco	F. W. Marston, 2714 Sac'to st., San Francisco
3150	W. H. Weilbye, Oakland	E. F. Hultberg, 819 Linden street, Oakland
3184	J. L. Blossom, Stockton	C. H. Baker, French Camp, Stockton
3187	D. S Watson, San Francisco	P. S. Grant, St. Helena
3386	G. R. Walton, Los Angeles	J. C. Knuth, 872 N. Raymond ave., Pasadena
3545	A. Uhl, San Francisco	E. P. Connelly, 431 Hugo street, San Francisco
3717	W. D. Jacks, Napa	J. L. Abrams, 409 North Main street, Napa
3801	B. Holler, San Francisco	J. Holler, R. F. D. No. 26, Gilroy
3940	Mines & Farish, Los Angeles	Thos. M. McKelvy, Clovis
4398	I. Merle, Alameda	Ferrier-Brock Co., Berkeley
4647	C. G. Pratt, Los Angeles	C. C. Herd, 1632 Orange street, Los Angeles
4732	E. W. Joy, San Francisco	G. T. Balch, 67 Scott street, San Francisco

Seal No.	From—	To—
1502	C. Eichlin, Oakland	W. F. Buswell, 1756 Waller st., San Francisco
1763	J. L. Banker, Berkeley	Webb & Pearce, 416 Tenth street, Oakland
2008	E. Banr, Petaluma	J. M. Gutermute, 771 Keller street, Petaluma
2113	I. B. Washburn, Stockton	J. W. Crippen, Oak Park
2490	Hollingsworth & Robson, L. A.	M. Young, San Dimas
2527	L. B. Morris, Oakland	G. C. Smith, 1266 Grove street, Oakland
2584	C. H. Dean, Napa	G. H. Pinkham, Napa
2619	H. B. Crosker, Healdsburg	A. G. Deardorff, M.D., 2121 Center st., Berkeley
2786	H. B. Smith, Colton	J. A. Champion, Colton
2932	H. J. Mohr, Mount Eden	H. A. Oliver, Mount Eden
2989	Mrs. Harder, Sacramento	W. G. Willi, 57 Rose avenue, Sacramento
3092	A. Rhodes, Santa Rosa	A. A. Lomont, 213 B street, Santa Rosa
3223	S. P. Elliott, Stockton	J. A. Derby, 869 Wood street, West Oakland
3225	A. E. Davidson, San Francisco	A. Johnson, Crockett,
3365	J. A. Murray, Monterey	H. H. Taylor, 2308 California st., San Francisco
3470	A. Bassett, Los Angeles	R. N. Martin, 4501 Marmion way, Los Angeles
3552	C. Sidwell, Redlands	B. Hartley, Redlands
3680	M. F. Fountain, Blue Lake	J. R. Worthington, Blue Lake
3793	G. W. Van Sycle, Hollywood	C. E. Spaulding, Los Angeles
3955	F. W. Stearns, Long Beach	G. L. Nibel, Long Beach
4097	C. V. Hall, Los Angeles	W. D. Shaffer, Box 62 R. F. D. No. 2, Fullerton
4495	Daingerfield, Gilroy	J. Gallegos, Mission San José
4587	D. McCray, Long Beach	W. H. and H. L. Bergen, Long Beach
4645	J. M. Gilbert, Los Angeles	P. C. Gernert, 2723 South Main st., Los Angeles
4651	A. J. Wallace, Los Angeles	Fred Eaton, California Club, Los Angeles
4740	F. O. Renstrom, 424 Stanyan street, San Francisco	H. W. Morse, Cordelia
4918	E. E. Eastin, Los Angeles	C. D. Billheimer, 325 West Walnut st., Pasadena
5246	J. F. Moore, Whittier	C. A. Rees, Whittier
5356	T. Crichlow, Los Angeles	E. A. Colby, Redlands
5570	G. A. Eastman, San Francisco	W. A. H. Connor, 1224 I street, Oakland
5674	H. M. A. Miller, San Francisco	C. F. Archer, 2411 Clay street, San Francisco
5760	H. F. Burt, Los Angeles	T. S. Wadsworth, 319 Douglas Block, L. A.
5802	G. W. Hughes, Long Beach	W. H. Allen, Jr., 829 Bonnie Brae street, L. A.
5804	C. D. Hendrickson, Long Beach	Irving Miller, Long Beach
5820	I. M. Hollingsworth, Los Ang.	O. L. Blachley, Pasadena
5830	G. C. Bates, Los Angeles	O. M. Soudan, Whittier
6240	R. R. Perry, Los Gatos	S. G. Butler, 21 Schiele avenue, San José
6584	R. Hale, Los Angeles	W. T. Schneider, 415 Byrne Blk, Los Angeles
7165	S. McCray, Los Angeles	H. W. Frank, 337 South Spring st., Los Angeles
7167	H. W. Frank, Los Angeles	S. McCray, 524 Merchants' Trust Blk, L. A
184	F. C. Havens, Piedmont	E. A. Herron, 74 Moss avenue, Oakland
212	F. J. Eddy, Pasadena	E. A. Moore, Redlands
282	W. P. Henry, Napa	W. Redmond, Knightsen, Contra Costa Co.
344	H. A. Dorman, Pasadena	G. W. Ferguson, 506 Braly Bldg., Los Angeles
433	J. E. Blackshaw, San Jacinto	H. L. Gandy, San Jacinto, San Bernardino Co.
763	S. H. Chase, Jr., San José	W. Wheeler, 198 Pomona avenue, San José
767	W. H. Button, Santa Rosa	J. Schelling, 407 Fourth street, Santa Rosa
1153	E. W. Davies, Los Angeles	G. W. Ferguson, 506 Braly Bldg., Los Angeles
1404	S. M. Green, Colusa	W. M. Smith, Biggs
1441	J. W. Shiels, San Francisco	W. I. Terry, M.D., S. F.
1536	C. Osborne, Los Angeles	J. A. Caldwell, 2849 N. Sickel st., Los Angeles
1871	Trewavas & Lee, San Francis	Blosser Bros., Santa Maria
1879	C. H. Wagner, Hollister	E. Jeffreys, 184 Pacific avenue, Santa Cruz
2015	R. M. Hempel, Stockton	E. Kingman, 1235 East Main street, Stockton
2143	E. Allen, Los Angeles	T. J. Henderson, 143 South Avenue 21, L. A.
2304	H. E. Huntington, Los Ange	E. S. Cobb, Whittier
2425	H. E. Holden, Vineburg, Som County	R. G. Thompson, 640 Franklin street, Napa

IRVIN SILVERBERG CHAS. S. MITCHELL

The Irvin Machine Works

AUTOMOBILE REPAIRING A SPECIALTY

GENERAL MACHINE WORK
AND GEAR CUTTING

Phone:
Market 2366

335-337 Golden Gate Ave.
San Francisco

UNITED RAILROADS OF SAN FRANCISCO.

THE TRANSFER SYSTEM.

The Transfer system requires passengers to ask for transfers when fare is paid. If passengers fail to ask for a transfer at that time their attention will be directed to the rule in a polite and gentlemanly manner, and if the conductor is satisfied that the passenger is entitled to a transfer he may issue same, thereby giving the passenger the benefit of the doubt.

The transfer points shown on the transfers are for the information of the passengers, and will not be punched.

Transfers will not be given to passengers *presenting transfers* except on the following "Crosstown" Lines:

Fillmore and Sixteenth Streets line.
Polk and Larkin Streets line.
Third and Kearny Streets line.

Passengers going to and coming from the following terminal or extensions of through lines will be entitled to again transfer.

Central and Eighth Avenues.
California Street and Cliff.
Central Avenue and Clement Street.
"H" and Stanyan Streets, (Cliff line).
Eddy and Fulton, West of Central Avenue.
Fulton Street Extension.
Mail Dock.
Masonic Avenue.
Mission South, at Twenty-Sixth.
San Jose Avenue South, at Twenty-ninth.
Ocean Avenue West (at Ocean and San Jose Avenues).
San Jose Avenue South (at Ocean and San Jose Avenues).
East Twenty-second and Twenty-fourth Streets.
Fifth and Sansome North of Sacramento.
West Twenty-second and Twenty-fourth Streets. When terminating at Mission Street.
Devisadero Street.
San Bruno Avenue.
Railroad Avenue.
Bosworth Street.
Polk Street, (Horse car line).
Eighteenth Street line.
Fillmore Hill line.
Kentucky Street, (at Twenty-third Street).

When transferred passengers request a transfer to a terminal line, the letter "X" will be punched also. This will indicate that the transfer is good only on a terminal line.

Transfers to a terminal line may be issued to passengers AT the transfer point.

In transferring passengers in cases of emergency the letter "S" will be punched.

Transfers will be issued to passengers at the time fare is collected, excepting on the California Cable Ry. and the Presidio & Ferries R. R.

No transfers are issued from lines of the United Railroads to those of the California Cable Ry., excepting on inbound trips at Central Avenue.

No transfers are issued from lines of the United Railroads to the Geary Street Ry. or the Presidio & Ferries R. R. Neither are transfers received by the former from those two roads.

UNITED RAILROADS OF SAN FRANCISCO.

Routes in both directions are the same, unless otherwise specified.

NAME OF LINE.	ROUTE TRAVERSED.
BRYANT	OUTBOUND—From Market, via 2d, Bryant, 26th to 26th & Mission INBOUND—From 26th & Mission, via 26th, Bryant, 10th, Brannan & 2d to Market
BOSWORTH	From Bosworth & Mission, via Bosworth & Berkshire Sts., to Glen Park, crossing San Mateo Line at Diamond.
BUSH & BATTERY	From Battery & California, via Battery, Bush, Kearny to Union Square Ave. (near Market)
CALIFORNIA (Horse Car)	From Ferry, via Market & California to Montgomery
CALIFORNIA & CLIFF (Terminal Line)	From Central Ave., via California & 33d Ave. to Ocean Beach, Sutro Heights and Cliff House
CASTRO (Cable)	From Ferry, via Market & Castro to 26th & Castro.
CEMETERIES & MISSION	From Ferries, via Mission, Onandago & San Jose Ave. to the Cemeteries
CENTRAL & 8th AVES. (Terminal Line)	From Central Ave. & Sutter, via Central Ave., California, Parker Ave., Richmond Ave., 1st Ave., Clement St., 8th Ave. to Fulton and Golden Gate Park.
CENTRAL AVENUE & CLEMENT (Terminal Line)	From Central Ave. & Sutter, via Central Ave., California, Parker Ave., Richmond Ave., 1st Ave., Clement St., 33d Ave., Point Lobos Ave. to Cliff House, Sutro Heights & Ocean Beach
DEVISADERO (Terminal Line)	From Sacramento, via Devisadero to Jackson
EAST, 22d & 24th (Terminal Line)	From 22d & Mission, via 22d, Howard, 24th to Rhode Island & 24th, near City & County Hospital
EDDY & FULTON (Terminal Line west of Central Ave.)	OUTBOUND—From Powell & Market, via Eddy, Devisadero, Sacramento, Lake, 6th Ave., Fulton to 11th Ave., opposite Golden Gate Park & Chutes INBOUND—From 11th Ave., via Fulton, 6th Ave., Lake, Sacramento, Devisadero, Turk, Mason, Eddy to Market.
EIGHTEENTH (Terminal Line)	From 18th & Guerrero, via 18th, Moss Ave., Caselli Ave., Falcon Road, Ashbury, Frederick, Clayton, Waller to Stanyan, opposite Golden Gate Park
EIGHTH & 18th	From Market, opp. City Hall, via 8th, Bryant, 16th, Kansas, 17th, Connecticut, 18th, Kentucky to 23d at Car House
ELLIS & O'FARRELL	OUTBOUND—From S. P. Depot, 3d & Townsend, via Townsend, 4th, Ellis, Hyde, O'Farrell, Devisadero, Oak, Stanyan to Stanyan & Haight (Golden Gate Park), Passengers for Affiliated Colleges transfer to Masonic Ave. cars at Oak and Masonic Ave. INBOUND—From Stanyan & Haight, via Stanyan, Page, Devisadero, Ellis, 4th, Townsend to 3d
ELLIS, PARK & OCEAN (Terminal Line west of Stanyan)	OUTBOUND—From Market, via Ellis, Hyde, O'Farrell, Fillmore, Oak, Stanyan, Frederick & "H" St. to Ocean Beach INBOUND—From Cliff, via "H" St., Frederick, Stanyan, Page, Fillmore & Ellis to Market St.
FIFTH & SANSOME	INBOUND—South from Market, via 5th, Brannan, 4th, Townsend, 3d, Brannan, 2d, Folsom, 1st (crossing Market at Battery), Bush, Sansome to Chestnut & East (at Sea Wall) OUTBOUND—South from Chestnut St., via Sansome, Bush (crossing Market at Battery), 1st, Folsom, 2d, Brannan, 3d, Townsend, 4th, Brannan, 5th to Market
FILLMORE & 16th	From 16th & Bryant, via 16th, Church, 13th, Fillmore to Broadway, connecting with Fillmore Hill Line for Bay St.
FILLMORE HILL (Terminal Line)	On Fillmore, between Broadway & Bay Sts.
FOLSOM	From Ferry, via East & Folsom to Precita Ave., connecting with East 22d & 24th or San Bruno terminal lines
FULTON (Terminal Line)	On Fulton, from 11th Ave. (Chutes) to 24th Ave. (near Stowe Lake)
HAIGHT (Cable)	From Ferry, via Market & Haight to Stanyan (G. G. Park)
HAYES (Cable)	From Ferry, via Market & Hayes to Stanyan (G. G. Park)
HOWARD	From Ferry, via Howard & 26th to Mission & 26th Sts.
INGLESIDE & GUERRERO	From Ferry, via East, Harrison, 14th, Guerrero, Chenery, San Jose Ave. & Ocean Ave. to Ingleside
JACKSON, via Sacramento & Clay (Cable)	OUTBOUND—From Ferry, via East, Clay, Mason, Jackson, Central Ave. to Central Ave. & California, connecting with California & Cliff, Eddy & Fulton at Central Ave., also Fillmore Hill at Fillmore INBOUND—From Central Ave. & California, via Central Ave., Jackson, Steiner, Washington, Stockton, Sacramento to Ferry

UNITED RAILROADS OF SAN FRANCISCO—Continued.

Routes in both directions are the same, unless otherwise specified.

NAME OF LINE	ROUTE TRAVERSED.
JACKSON, via Powell (Cable)	OUTBOUND—From Market, via Powell, Jackson & Central Ave. INBOUND—From Central Ave. & California, via Central Ave., Jackson, Steiner Washington, Powell to Market.
KEARNY & MISSION	From Ferry, via East, Broadway, Kearny, 3d, Mission, Mission Road, Onondaga Ave., crossing San Mateo Line at San Jose Ave.
KENTUCKY (Terminal Line so'th of 23d)	From 3d & Market, via 3d, Berry, 4th, Kentucky to 16th Ave. (S) & Railroad Ave., connecting with Railroad Ave. cars for Six-Mile House
McALLISTER (Cable)	From Ferry, via Market, McAllister, Fulton to 11th Ave. (G. G. Park & Chutes), connecting with Fulton St. cars westward, or 8th Ave. cars northward
MAIL DOCK (Terminal Line)	On Brannan, from 3d & Brannan to Pacific Mail Steamship Dock (at 1st & Brannan)
MASONIC AVE. (Terminal Line)	From Oak, via Masonic Ave., Frederick, Clayton, Carl, Stanyan, Parnassus Ave. to Affiliated Colleges.
MISSION	From Ferry, via East, Mission & 29th to Noe & 29th Sts.
MONTGOMERY & 10th	From Washington & Kearny, via Washington, Montgomery, Post, Leavenworth, City Hall Ave., Groye, Polk, 10th to Bryant & 10th Sts.
POWELL (Cable)	OUTBOUND—From Market St., via Powell, Jackson, Mason, Montgomery Ave., Taylor to Bay & Taylor Sts. INBOUND—From North Beach, via Taylor, Montgomery Ave., Mason, Washington, Powell to Market St.
OBSERVATION CAR ROUTE	FIRST COURSE—From Post, Market & Montgomery Sts. to Power House, via Post, Leavenworth, City Hall Ave., Grove, Polk, 10th & Bryant; stopping at Power House 5 minutes for inspection of same SECOND COURSE—To Affiliated Colleges, via Bryant, 16th, Church, 13th, Fillmore, Oak, Stanyan & Parnassus Ave. THIRD COURSE—To Cliff House, via Parnassus Ave., Stanyan, Page, Devisadero, Sacramento, 6th Ave., Clement & Point Lobos Ave., stopping at Cliff House 45 minutes FOURTH COURSE—To Broadway & Fillmore Sts. (Fillmore St. Hill), via Point Lobos Ave., Clement, 6th Ave., Sacramento, Devisadero, Turk & Fillmore Sts. FIFTH COURSE—To starting point, via Fillmore, Ellis, Taylor & Post Sts.
POLK & LARKIN (Cable) (Cross Town Line)	From Brannan, via 9th, Larkin, Post, Polk, Pacific Ave. to Devisadero & Pacific Ave.
POTRERO, PARK & OCEAN (Sundays only)	From 16th & Bryant, via 16th, Church, 13th, Fillmore, Oak, Stanyan, Frederick & "H" St. to Ocean Beach, returning same route, excepting via Page instead of Oak St.
S. F. & SAN MATEO	From 5th & Market, via 5th, Mission, Onandago, San Jose Ave. & County Road to San Mateo
SACRAMENTO (Cable)	From Ferry, via Clay, Larkin & Sacramento to Central Ave., connecting with Eddy & Fulton, California & Cliff, Central & 8th Aves. & Central Ave. & Clement St. lines
SAN BRUNO AVE. (Terminal Line)	From 26th & Folsom, via Folsom, Precita Ave. & San Bruno Ave. to Dwight
SIXTH	From Brannan, via 6th, Taylor & Post to Montgomery
MARKET ST., PARK & OCEAN (Sundays only)	From Market, via Ellis, O'Farrell, Devisadero, Oak, Stanyan & "H" Sts. to Ocean Beach, returning same route, excepting via Page instead of Oak and via Ellis to Mkt.
SUTTER (Cable)	From Ferry, via Market & Sutter to Central Ave.
THIRD & KEARNY (Cross Town Line)	NORTHBOUND—From 3d & Townsend (S. P. Depot), via 3d, Kearny, Broadway, Powell to North Beach. SOUTHBOUND—From North Beach, via Powell, Montgomery Ave., Union, Stockton, Broadway, Kearny, 3d to S. P. Depot (at 3d & Townsend)
VALENCIA (Cable)	From Ferry, via Market & Valencia to 28th & Valencia, passing S. P. Depot at 25th St.
WEST, 22d & 24th (Terminal Line west of 22d & Mission)	From 22d & Mission, via 22d, Chattanooga, 24th to Hoffman Ave.; thence via 24th, Dolores, 22d & Mission to Ferry.

UNITED RAILROADS OF SAN FRANCISCO.

MARKET STREET LINES.

are those leading from the Ferry Station via the main artery and thoroughfare of San Francisco. They consist of the following:

McAllister, Yellow Cars.

Run through to and from northern entrances to Golden Gate Park, via Market, McAllister and Fulton Streets.

Hayes, Green Cars.

Run through to and from eastern entrance to Golden Gate Park, via Market and Hayes Streets.

Haight, Red Cars.

Run through to and from eastern entrance to Golden Gate Park, via Market and Haight Streets.

Valencia, Blue Cars.

Run through to and from 28th Street, Mission District, via Market and Valencia Streets.

Castro, White Cars.

Run through to and from 26th Street, Mission District, via Market and Castro Streets.

Transfers are issued from above lines, outbound, as follows:

McAllister.	Hayes.	Haight.	Valencia.	Castro.
To	To	To	To	To
Battery N	Battery N	Battery N	Battery N	Battery N
1st S	1st S	1st S	1st S	1st S
2nd S	2nd S	2nd S	2nd S	2nd S
Montgomery N	Montgomery N	Montgomery N	Montgomery N	Montgomery N
Post W	Post W	Post W	Post W	Post W
3rd S	Kearny N	3rd S	Kearny N	Kearny N
Kearny N	3rd S	Kearny N	3rd S	3rd S
4th S	Ellis W	Ellis W	Ellis W	Ellis W
Ellis W	4th S	4th S	4th S	4th S
Powell N	Powell N	Powell N	Eddy W	Eddy W
Eddy W	Eddy W	Eddy W	Powell N	Powell N
5th S	5th S	5th S	5th S	5th S
Taylor N	6th S	Taylor N	6th S	6th S
6th S	Taylor N	6th S	Taylor N	Taylor N
City Hall Ave W	8th S	8th S	8th S	8th S
Larkin N or S	9th S	Larkin N	9th S	9th S
Fillmore N or S	Larkin N	9th S	Larkin N	Larkin N
Devisadero S	Polk S	10th S	10th S	10th S
8th Ave N	Fillmore N or S	Fillmore N or S	14th W	Church N or S
Fulton W	Devisadero S	Masonic S	16th E or W	18th E or W
		Stanyan S	22nd W	24th W
			Mission S	24th E
				Good only for cash passengers boarding car West of Valencia St.

Passengers arriving at the Ferry Station can take cars at foot of Market Street for any section of the city. Fare 5 cents.

Remember that the Observation Cars leave daily from the junction of Market, Post and Montgomery Streets, at 10 A. M. and 2 P. M., returning at 1:30 P. M. and 5:30 P. M.

CALIFORNIA CABLE RY. CO.

California Street Line.
From junction of California and Market Streets, via California to Central Avenue.

O'Farrell and Hyde Streets Line.
From junction of O'Farrell and Market Streets, via O'Farrell, Jones, Pine and Hyde to Jefferson Street.

Jones Street Line.
From McAllister and Market, via Jones to O'Farrell.

PRESIDIO AND FERRIES R. R. CO.

Main Line.
From Ferry, via East, Jackson, Montgomery, Montgomery Avenue, Union, Baker, Greenwich, thence to Presidio Station. Returning via same route, excepting from Montgomery to Ferries, which is via Washington Street instead of via Jackson.

Harbor View Line.
From Greenwich, via Baker Street.

GEARY ST. P. & O. R. R. CO.

From Market and Kearny, via. Geary, Pt. Lobos Ave., 5th Ave. to Golden Gate Park.

T. H. ELKINGTON Telephone, Emergency 612 GEO. M. STEVENS

STEVENS & ELKINGTON RUBBER CO.

Automobile Tire Repairers and Vulcanizers
and Manufacturers of all kinds of Mechanical Rubber Goods

524 Polk Street San Francisco

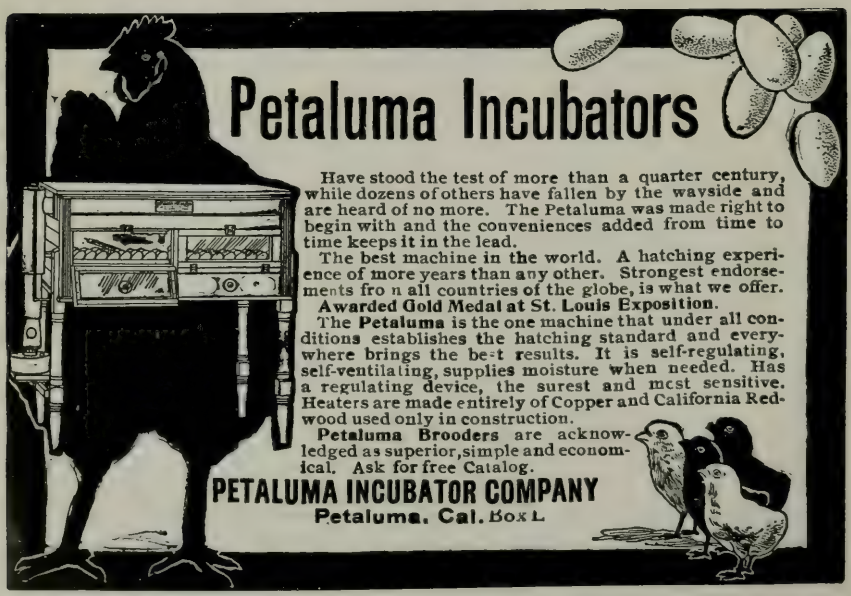

The San Francisco Street and Avenue Guide is arranged numerically, one hundred numbers allowed for each block. The streets are alphabetically arranged, also the street cars to any number.

Carriages, Broughams Victorias, Four-in-Hands

Kelly's
FINE EQUIPAGES

THOS. KELLY & SONS

LIVERY AND BOARDING STABLE.

1623-1631 Pine Street.

Tel. Franklin 217. Tel. Franklin 216

SAN FRANCISCO.

A. ST. (Richmond District) bet. Point Lobos av. & Bl. from 1st av. (at Odd Fellows' Cemetery) W. to Great Boulevard (at Sutro Heights).
1-100 (901 1st to 900 2d ave.) Geary (1 blk), Sutter & Clement (2 blks), McAllister or Cal. Cliff cars (3 blks).
200-300 (600 3d to 600 4th ave.) same as 1-100 above).
400-500 (600 5th to 600 6th ave.) Geary or Eddy & Fulton st cars (direct), Sutter & Clement (2 blks), McAllister or California Cliff cars (3 blks).
600-700 (600 7th to 600 8th ave.) Park branch Sutter & Clement (direct), Eddy & Fulton or Sutter & Clement (Cliff) cars or California Cliff cars (3 blks).
800-900 (600 9th to 600 10th ave.) Central & 8th ave. (Park branch (1 blk), Sutter & Clement cars (2 blks), McAllister, Geary, Eddy & Fulton, or Cal. Cliff cars (3 blks).
1000-1100 (600 11th to 600 12th ave.) Sutter, Clement & Central av. cars (2 blks), McAllister, Geary, Eddy & Fulton, or California Cliff cars (3 blks).
1200-2200 (600 13th to 600 22d ave.) same as 2300-3100.
2300-3100 (600 24th to 600 32d ave.) Sutter, Clement & Central av. cars (2 blks), California Cliff cars (3 blks).
3100-4700 (600 32d to 600 48th ave.) Sutter, Clement & Central av. cars (1 blk) on Point Lobos av.

A. SOUTH, bet. Ship & B. (south), from Hunter's Point California Dry Dock (at Jones & Spear); Bus to county line (South S. F.) 5th to 9th ave. south, 8th & 18th or 3d & Kentucky st. cars (12 blks).

ABERDEEN, east of Mission & west of San Bruno av. bet Donah & Albert, from Visitation SW. to Medford;

ACADEMY, bet. San Jose av., (S. P. R. R.) & Chenery, from Fairmount S. to Charles; (Fairmount Tr., near Glen Park) Harrison & Guerrero st. cars (direct at 300 Chenery); Mission st. cars (1 blk) across R. R. track.

ACADIA or ARCADIA, bet. Circular av. (S. P. R. R.) & Baden, from Mangels av. to Circular av. (S. P. R. R.)
1-100 (Clinton av. near Glen Park to Joost av.) Harrison & Guerrero (S. F. & S. M.) cars (1 blk).
100-199 (Joost to Sunnyside avs.); (same as 1-100 above).

ACCACIA, W. of Howth, from 1001 Ocean av. SW. to Lee & Lakeview avs. Ocean av. cars or Cemeteries line.

ACORN ALLEY, bet. California & Sacramento st. from 1115 Leavenworth W. California or Sacramento st. cars

ACTON, W. of Oliver, from 5901 Mission (opp. Sickles av. S. to Bellevue av. in San Mateo Co. (West End Tr.) Cemeteries line (3 blks at Ocean View Station).

ADA ALLEY, bet. Leavenworth & Hyde, from Ada Court E. (entrance from 620 O'Farrell). (See Ada Court).

ADA COURT, bet Leavenworth & Hyde, from 620 O'Farrell N. to Ada Alley, Ellis & O'Farrell (from S. P. Depot) or Montgomery & 10th (with red panels) 1-2 blk; Ellis (from Park); Geary, Larkin & Polk or O'Farrell, Jones & Hyde, branch California (1 1-2 blks)

ADAIR, bet. 15th & 16th, from Howard W. to Capp.
1-99 (1950 Howard to 4o Capp) Howard st. cars (direct); Fillmore & 16th (1-2 blk); Mission or Folsom (1 1-2 blks).

ADAM, bet. Holladay & San Bruno ave., from 2781 Arm. S. to Eve (Bernal Heights); Folsom & San Bruno.
NOTE—San Bruno cars receive transfers from 5th & Sansome (S. on 1st), Bryant (S. on 2d) 3d & Kentucky or 3d & Kearny (either way), Ellis & O'Farrell (N. or S. on 4th), 5th & Sansome (N. or S. on 5th), Ferries, Park & Ocean cars (N. or S. on 6th), Larkin & Polk (N. or S. on 9th), Montgomery & 10th (N. or S. on 10th), Harrison & Guerrero (out) at 14th, Fillmore & 16th (either way, East 22d & 24th (either way), 8th & 18th (S. on 8th) or from Potrero on a transfer from Fillmore and direct, when running (on 16th) to Mission on Potrero, Park & Ocean cars; also Bryant st. cars (either way) at 26th. NOTE—Passengers presenting transfers to Bryant st. cars are entitled to another transfer to San Bruno cars.

ADDISON, W. of Chenery, from 200 Bemis, W. to 2901 Castro (Fairmount Tr., near Glen Park) Harrison & Guerrero (S. F. & S. M.) cars (2 blks) at 400 Chenery

ADELE or ADELA, E. of San Bruno av., bet. Alcatraz & Stringham, from Kossuth, near Islais Creek, S. to Hecker, (S. S. F.) San Bruno cars (5 blks). (See Adam).

ADELAIDE PLACE, bet. Geary & Post, from 1017 Taylor (W.) Montgomery & 10th or Geary st. cars (1-2 blk.). Sutter or O'Farrell, Jones & Hyde (1 1-2 blks).

ADELE ALLEY, bet. Stockton & Powell, from 824 Jackson (N.) Powell or Jackson st. cars (1-2 blk).

ADLER, bet. Pacific & Broadway, from 225 Montgomery ave. (W.) to 1132 Dupont; Union or 3d & Kearny st.

AGATE ALLEY, bet. Taylor & Jones, from 628 Post N. to Lewis Place; Montgomery & 10th st. cars (direct); O'Farrell, Jones & Hyde, branch California (1-2 blk); Sutter or Geary (1 1-2 blks) (See 600-700 Post).

AGNES LANE, bet. Dupont & Stockton, from 517 Green (S.) Union st. cars (direct) Kearny & 3d (1 1-2 blks).

AHLERS' COURT, bet Buchanan & Webster, from S. Fillert, Union or Fillmore & 16th cars (1 1-2 blks.

ALAN AVENUE, bet. Guerrero & Dolores, from 1876-16th (N.) Harrison & Guerrero (S. F. & S. M.) cars (1-2 blk); Fillmore & 16th, Castro or Valencia (1 1-2 blks).

ALABAMA, bet. Florida & Harrison, from 1st Division (near 14th) S. to Esmeralda av. (at Bernal Heights).
1-100 (Division to Alameda) 2d & Bryant; 8th & 18th or Harrison & Guerrero (2 blks). Folsom st. cars (3 blks).
200-300 (1200 15th to 2600 16th) Fillmore & 16th (direct); 8th & 18th or Bryant (2 blks). Folsom st. cars (3 blks).
300-400 (2601 16th to 2900 17th) Fillmore & 16th (1 blks); Bryant (2 blks). Folsom or 8th & 18th st. cars (3 blks).
500-600 (2900 Mariposa to 3000 18th) 2d & Bryant st. cars (2 blks). Folsom st. cars (3 blks).
700-800 (3000 19th to 3100 20th) 2d & Bryant st. cars (2 blks). Folsom st. cars (3 blks).
900-1000 (3850 21st to 2850 22d) 2d & Bryant st. cars (2 blks). Folsom st. cars (3 blks)
1100-1200 (2950 23d to 2950 24th) East 22d & 24th st. cars (direct), 2d & Bryant (2 blks). Folsom (3 blks).
1300-1400 (3850 25th to 2950 26th) 2d & Bryant st. cars. (direct) East 22d & 24th or Folsom (2 blks).
1500-1600 (3051 Army to 421 Precita av.) Folsom & San Bruno cars (direct); Bryant (2 blks); (see Adam).
1701-1755 (Montcalm to Rutledge) (see 1500-1600 above).
1800-1899 (Ripley to Esmeralda av.) (see 1500-1600 above).

ALAMEDA, bet. Division or Merrimac & 16th or El Dorado from China Basin (at Louisiana) W. to Harrison, Louisiana to Indiana & South, 3d or Kentucky st cars; 8th & De Haro to Harrison, 8th & 18th, or Bryant st.

ALAMO SQUARE, bounded by Steiner, Scott, Hayes & Fulton; Hayes st cars (direct), Fillmore & 16th, Ferries, Park & Ocean, McAllister, or Ellis & O'Farrell (1 blk)

ALASKA, bet. Water Front & Mexico from the Bay S. to India Basin (S S F.) 17 blks from 3d & Kentucky st. cars (at R R. av.) NOTE—This street is submerged.

ALASKA PLACE, bet. Bay & North Point, from 2423 Mason (W.), 3d & Kearny or Powell st. cars (1 1-2 blks).

ALBANY, S of Buena Vista av., bet. 16th & Tilden or Park Hill av., encircling Rocky Point.
Haight st cars (at Buena Vista av.) or Masonic av. cars (at Frederick & Masonic av.); also 18th at Line 6 blks (at Ashbury). NOTE—Ellis or 6th, Park & Ocean cars transfer to Masonic av cars.

ALBERT, West of San Bruno av. & E. of Mission, bet. Aberdeen & Ida, from Visitation SW. to Medford (near county line); Mission (17 blks); 3d & Kentucky (22 blks).

ALBERT ALLEY or WELLS AV. bet 15th & 16th, from 210 Dolores W. to 124 Landers; Fillmore & 16th (1-2 blk); Harrison & Guerrero (S. F. & S. M) cars (1 1-2 blks); Valencia or Castro (2 1-2 blks);

ALBION AVENUE, bet. Valencia & Guerrero, from 1763 15th S. to 3460 17th.
1-100 (1763 15th to 3160 16th) Fillmore & 16th st cars (direct), Valencia or Harrison & Guerrero (1-2 blk); Mission st cars or Kearny & Mission (1 1-2 blks).
100-199 (3121 16th to 3450 17th) same cars as 1-100

ALCATRAZ, bet. Bourne & Adela, from Islais Creek near 11th av. & U. South) S. to Hecker (South S. F.); San Bruno cars (6 blks); (see Adam)

ALDER ALLEY or CRONOGUE ALLEY, bet. Guerrero & Dolores, from 21st S. to 23d
1-100 (21st to 22d) Mission & West 22d or Harrison & Guerrero (direct) (between 3400 3450 22d)
100-199 (22d to 23d) same cars as 1-100 above

ALDINE, bet. McAllister & Turk, from Perry av. W. to North Willard; McAllister st. (2 blks); Geary (3 1-2 blks).

ALEMANY, bet. Dolores & Church, from 3644 Fith N. to Church Lane; Fillmore & 16th or Harrison & Guerrero (S. F. & S. M. cars) 18th st. branch 1 1-2 blks).

ALEMANY AVENUE, W. of parallel to Mission, from point S. of Springdale SW. to Ocean av. (Academy Tr., near Jewish Old People's Home); Mission st. cars (direct)

ALGER PLACE, bet. Harrison & Bryant, from 439 1st (E.) Harrison & Guerrero (San Mateo cars (3 blk). Folsom; 5th & Sansome or Bryant st. cars (1 1-2 blks) at 1st & Folsom); (see 400-499 1st).

ALICE, bet. 3d & 4th, from 766 Folsom S. to Shipley; Folsom st. cars (direct), 3d & Kearny or Ellis & O'Farrell (S. on 4th) (1-2 blk); (see 700-799 Folsom).

ALLEN, bet Union & Filbert, from 2001 Hyde W., thence S. to Union, Union or O'Farrell, Jones & Hyde st. branch California st. cars (direct), see 2000-2100 Hyde).

ALLISON, bet. Pope & Concord av., from 5301 Mission (opp. Mt. Vernon av.) S. to Hanna, near county line (Syndicate Addition); Cemeteries line (6 blks).

ALMA AVENUE, bet. Grattan & Rivoli, from 1100 Clayton, W. to 1200 Stanyan.
1-100 (Clayton to 1200 Cole) 18th st branch Harrison & Guerrero (1 blk), Ferries, Park & Ocean (6th), or Ellis & O'Farrell (on Parnassus av) (3 blks)
100-199 (1200 Cole to 1151 Stanyan) same as 1-100

ALMS HOUSE ROAD, from Stanyan & continuation of Clarendon av. SW. to Alms House, connecting with Corbett av. & Dewey boulevard,

ALPINE (was Emma), bet. Castro & South Broderick, from point N. of 13th S. to 14th.
1-100 (N. of 13th to 13th) Haight st. cars (2 1-2 blks)
100-199 (13th to 14th) Haight st. cars (3 1-2 blks)

ALTA (Telegraph Hill), bet. Union & Filbert, from Sansome W. to point W. of 1320 Montgomery.
1-100 (Sansome to 1320 Montgomery) Sansome st cars (1 blk up over steep grade); Union or Kearny st. cars

ALTA ALLEY, near 19th & Douglass, from Seward SW. to View av., 18th st. branch Harrison & Guerrero (S. F. & S. M.) cars) (2 blks); Castro (4 blks)

ALTA PLAZA, bounded by Steiner, Scott, Clay & Jackson, Jackson st. cars (direct).

ALVARADO, bet. 22d & 23d, from San Jose av. W. to View av.
1-99 (20 San Jose av. to 1023 Guerrero) Harrison & Guerrero or West 22d & 24th (direct), Valencia (1 blk).
100-299 (Guerrero to Sanchez); not opened through.
300-899 (930 Sanchez to 951 Noe) Castro st. cars (1 blk); Mission & West 22d & 24th st. cars (3 blks).
NOTE—Numbers in this block should be 400-499.
600-899 (951 Noe to 1000 Castro) Castro (direct).
600-699 (1000 Castro to 551 Diamond) Castro st. cars
700-799 (Diamond to Douglass); not opened through.
800-899 (630 Douglass to 101 Hoffman av.) Mission & West 22d & 24th st. cars (3 short blocks).
900-999 (100 Hoffman to View avs.) (see 800-900 above).

AMADOH, bet Islais Creek & Calaveras, from Water Front (at Dakota) W. to 1st av. (South S. F.) 3d & Kentucky or 8th & 18th. NOTE—This street is submerged

AMAZON AVENUE, S. or Italy av., from 5101 Mission SE. to La Grande av. (at Somps' property) Excelsior Homestead); Mission st. cars (at Onondaga & Mission). (See Brazil for cross streets).

AMHERST, bet. Princeton & Yale, from Silver av. S to Mansell (University Mound); Folsom & San Bruno cars

ANDERSON, bet. Ellsworth & Moultrie, from Esmeralda av. S. to Crescent av.) (Bernal Heights).
1-100 (Esmeralda av. to Powhattan) Mission (10 blks).
200-300 (Eugenia av. to Cortland av.) Mission (10 blks).
400-500 (Jefferson av. to Union av. Mission (10 blks).
600-799 (Old Hickory to Crescent av. Mission (10 blks).

ANDOVER, bet North av. & Moultrie from Esmeralda av & North av. S to Benton av. (Bernal Heights)
1-100 (Esmeralda av. to Powhattan) Mission (7 blks).
200-300 (Eugenia av. to Cortland av.) Mission (7 blks)
400-500 (Jefferson av. & Ellert to Union & East avs.) Mission st. cars (7 blks) at Cortland av.)
600-700 (Old Hickory to Crescent av.) Mission (7 blks)

ANGELICA, bet. Valencia & Guerrero, from 3571 19th (S.) Cumberland place; Valencia or Harrison & Guerrero (1-2 blk), 18th st. branch (1 1-2 blks)

ANKENY PLACE, bet. Sutter & Bush, from 520 Powell (N.), Powell or Sutter st. cars (1-2 blk). Post (Montgomery & 10th (1 1-2 blks); see 500-600 Powell)

ANNA LANE, bet. Eddy & Ellis, from 16 Eddy (N.) to 119 Ellis; Eddy & Fulton, or Ellis & O'Farrell st. cars (direct) Powell, Market, 5th (1-2 blk); O'Farrell, Jones & Hyde branch California (1 1-2 blks)

ANNIE, bet. New Montgomery & 3d from 641 Market SE. to 652 Mission; Market, Mission, Geary, Kearny & Mission, or Kearny & 3d st. cars (direct), Montgomery & 10th or 2d & Bryant (1 blk), O'Farrell, Jones & Hyde or Sutter st cars (2 blks)

ANTHONY (or New Anthony) bet 1st & 2d, from 570 Mission (N.) to 83 Jessie; 2d & Bryant, Mission (direct).

ANTONIO, bet Ellis & O'Farrell from Jones W. O'Farrell, Jones & Hyde st. branch California st. cars (direct) Ellis & O'Farrell (1-2 blk) Geary or Eddy 1 1-2).

APOLLO, E. of San Bruno av. & W. of Venus, from Thornton av S. to Williams av. (Silver Terrace, South S. F.); San Bruno cars (6 blks) at Thornton av, 8th & 18th or 3d & Kentucky st (7 blks) (at R R. & 20th av. S.)

APPLETON (South S. F.) E. of San Bruno av., bet. Baker av & 15th av. S. from Nashua & Orsenius S. to Islais Creek; San Bruno cars (10 blks) at 15th av. S.)

ARAGO, bet San Jose av. & Circular av. (S. P. R. R.) from Paulding SW. to Havelock (at House of Refuge lot); Harrison & Guerrero cars (direct

ARCADIA (see Acadia), W. of San Jose av., from Mangels av. S to Circular av. (S P. R. R.) Sunnyside; Harrison & Guerrero (S. F. & S M.) cars (1 blk).

ARCH, bet. Ramsell & Vernon, from Garfield (S of Ingleside Track) S. to Palmetto av. (S P. R. R.); (City Land Assn. near Ocean View); Cemeteries line (7 blks);

ARIZONA, bet. Colorado & Idaho, from Water Front (at Mendocino) S. to India Basin (South S. F.); 8th & 18th or 3d & Kentucky st. cars (14 blks at R. R. Av.)

ARKANSAS, bet. Connecticut & Wisconsin, from 1201 16th (opp. Hubbell) S. to Tulare (Potrero).
1-100 (1201 16th to 1500 17th) 8th & 18th st. cars
200-300 (1501 Mariposa to 1600 18th) 8th & 18th st cars
400-500 (1600 19th to 1700 20th) 8th & 18th st. cars (3
600-700 (1700 22d to 1800 23d) Mission & East 22d & 24th st. cars (5 blks); at Rhode Island st.
800-900 (1900 25th to 2000 Army) Mission & E. 22d & 24th (5 blks); Folsom & San Bruno cars (6 blks).
900-999 (2001 Army to Tulare); (same as 800-900 above).

ARLINGTON, bet. San Jose av. & Chenery, from San Jose av. & Charles S. to Roanoke, near Glen Park
1-100 (Charles to Miguel) Harrison & Guerrero (1 blk).
200-300 (Mateo to Roanoke), (same as 1-100 above).
ARLINGTON AVENUE, bet. Jules & Grizzaba avs., from 1901 Ocean av. S. to Lake View av., near Ingleside
1-100 (Lakeview av. to Grafton av.) Ocean av. cars
200-300 (Holloway av. to De Montfort av.) Ocean av. cars (2 blks).
ARMY, bet 26th & 27th or Marin, from Water Front (at Ohio) W. to Fowler av.
1-900 (Ohio to Illinois) submerged.
900-1000 (1600 Illinois to 2000 Kentucky) 8th & 18th or 3d & Kentucky st. cars (direct).
1100-1200 (Tennessee to 1600 Minnesota) 3d & Kentucky or 8th & 18th st. cars (2 blks) at Kentucky.
1300-1400 (1200 Indiana to 900 Iowa) 3d & Kentucky or 8th & 18th st. cars (4 blks) at Kentucky.
1500-1600 (900 Pennsylvania av. to 900 Mississippi) 3d & Kentucky or 8th & 18th st. cars (6 blks).
1700-1800 (900 Texas to 900 Missouri) 3d & Kentucky or 8th & 8th San Bruno or East 22d & 24th (6 blks)
1800-1900 (900 Missouri to 900 Connecticut) Mission & East 22d & 24th or San Bruno cars (7 blks).
2000-2100 (900 Arkansas to 1200 Wisconsin) Folsom & San Bruno or East 22d & 24th st cars (5 blks).
2200-2300 (1200 Carolina to 1600 De Haro) Folsom & San Bruno or Mission & East 22d & 24th st. cars (2 blks)
2400-2500 (1500 Rhode Island to 1600 Kansas) Folsom & San Bruno or East 22d & 24th st. cars (2 blks).
2600-2700 (1600 Vermont to 1600 San Bruno av.) Folsom & San Bruno cars (direct); (see Adam).
2800-2900 (Holladay av. to 1600 York & Precita av.) Folsom & San Bruno cars (direct); (see Adam).
2900-2950 (1600 York to 1600 Bryant) Folsom & San Bruno cars (direct), 2d & Bryant st. cars (1 blk).
3000-3050 (1499 Florida to 1600 Alabama) Folsom & San Bruno cars (direct); see Adam (2d & Bryant) (1 blk).
3100-3200 (3100 Harrison to 3100 Folsom) Harrison & Guerrero or San Bruno cars (direct), Bryant (2 blks).
3200-3300 (3100 Folsom to 3099 Howard) Folsom & San Bruno cars, 2d & Bryant or Howard st. cars (direct).
3400-3500 (3100 Mission to 1549 Valencia) Valencia or Mission (direct), Harrison & Guerrero (1 blk).
3600-3700 (500 San Jose av. to 1461 Guerrero) Harrison & Guerrero (direct), Valencia (1 blk), Mission (2 blks).
3700-3900 (1450 Guerrero to 1399 Dolores) Harrison & Guerrero (1 blk), Valencia or Mission (2 blks).
3900-4000 (1450 Church to 1322 Sanchez) Harrison & Guerrero, Mission & 29th or West 22d & 24th st. cars.
4100-4200 (1350 Noe to 1800 Castro) Castro st. cars (1 blk), Mission & 29th or West 22d & 24th st. cars.
4300-4400 (1200 Diamond to 1399 Douglass) Castro st. (2 blks), Mission & West 22d & 24th st. cars (4 blks).
4500-4600 (800 Hoffman av. to Bellevue) Castro st. cars
ARMY ST. NORTH, north of Army, from San Bruno road west to Army, San Bruno cars.
ASH AVENUE, bet. Fulton & McAllister, from 231 Larkin (opp. City Hall) W. to 918 Buchanan.
1-99 (231 Larkin to 316 Polk) Larkin & Polk st. branch Sutter (direct) McAllister st cars (1-2 blk).
100-199 (355 Polk to 414 Van Ness av.) McAllister st. cars (1-2 blk Hayes st cars (1 1-2 blks).
208-299 (413 Van Ness av. to 516 Franklin; (see 100-199).
300-299 (E. of Gough to 618 Gough), (see 100-199 above).
400-499 (Gough to Octavia), not opened through).
500-599 (715 Octavia to 816 Laguna); (see 100-199 above).
600-699 (813 Laguna to 918 Buchanan) McAllister st cars (1-2 blk), Hayes st cars (1 1-2 blks).
ASHBURTON PLACE, bet. Post & Sutter, from 212 Grant av. (E.) Sutter or Post st. cars (1-2 blk).
ASHBURY, bet. Masonic av. & Clayton, from Felton S to Corbett av.) NOTE—Even numbers east side.
1-100 (1900 Fulton to 1900 Grove) McAllister (direct).
200-299 (1900 Hayes to 1800 Fell) Hayes st. cars (direct).
300-399 (Fell to Oak) Pan Handle Golden Gate Park.
400-500 (1701 Oak to 1600 Page) Ellis & O'Farrell st. (direct), 6th, Ferries, Park & Ocean cars (1 blk).
600-600 (1600 Page to 1500 Haight) Haight st. cars (direct), Ferries, Park & Ocean or 18th st. cars (1 blk).
700-800 (1400 Waller to 200 Frederick) Haight st. cars or 18th st. line (direct).
800-900 (200 Frederick to 4200 16th) 18th st. branch line (direct), Ellis, Haight or 6th, Park & Ocean trans-
900-1000 (4200 16th to 4500 17th) 18th st. line (direct), or Masonic av. cars (direct)
1100-1199 (4899 18th to 401 Corbett av. & Opal Alley)
ASTOR, (W.) of San Bruno av. & (E.) of Mission, bet. Medford & Walbridge, from La Grande av. SE. to county
ATHENS, bet Vienna & Moscow, from Madison SW. to Amazon st. near Jewish Old People's Home (Excel H'd).
1-100 (Madison to India av.) Mission st. cars.
200-300 (Japan to China avs.) Mission st. cars.
400-500 (Brazil to Persia avs.) Mission st. cars.
600-700 (Russia to France avs.) Mission st. car
800-900 (Italy to Amazon avs.) Mission st cars
AUBURN, bet Mason & Taylor, from 1118 Jackson N. to 1041 Pacific, Powell or Jackson st. cars (direct)
AUGUST ALLEY, bet Powell & Mason, from 722 Green N. to 719 Union.
ATTRIDGE ALLEY, bet. Jones & Leavenworth, from Filbert (N.) Union or Hyde st. cars (1 1-2 blks).
AUGUSTA, E. of San Bruno av., bet. Helena & Silver av. from Scott & Silver avs. W. to Steuben
AUSTIN AVENUE, bet Bush & Pine, from 1223 Larkin N. to 1709 Octavia
1-100 (1223 Larkin to 1320 Polk) Larkin & Polk branch Sutter (direct) Sutter or California (1 1-2 blks).
100-199 (1311 Polk to 1412 Van Ness av.); Larkin & Polk branch Sutter (direct), Sutter or California (1 1-2 blks).
200-299 (1411 Van Ness av. to 1610 Franklin) Sutter or California st. cars (1 1-2 blks)
300-399 (1611 Franklin to 1620 Gough); (see 200-299)
400-499 (1609 Gough to 1708 Franklin); (see 200-299)
AVERY, bet Fillmore & Steiner, from Geary to Post.
1-99 (1838 Geary to 1916 Post) Geary st. cars (direct), Fillmore & 16th (1-2 blk)
AVOCA, bet. 31st & 32d, from Lincoln av. (at Glen Park W. to Fowler av. (Stanford Heights), Harrison & Guerrero (S. F. & S. M.) cars) (near Glen Park).
AZTEC, bet Montezuma & Stonerana, from Cora av. W. to Shotwell (Bernal Heights), Folsom & San Bruno cars
B. ST. (Richmond District) bet. A & C., from 1st. av. (at Odd Fellows' Cemetery) (W.) to Great Boulevard.
1-100 (701 1st to 600 2d avs.) McAllister or Geary st. cars (2 blks), Sutter & Clement (3 blks)
200-400 (600 2d to 600 4th ave.) (same as 1-100 above).
400-500 (600 5th to 600 6th ave.) Geary or Eddy & Fulton
600-700 (600 7th to 600 8th ave.) Park or branch Sutter & Clement (direct), McAllister, Geary, Eddy & Fulton or Sutter, Clement & Central av. cars (3 blks)
800-900 (600 9th of 800 10th avs.) Park branch Sutter & Clement (1 blk), McAllister, Geary or Eddy & Fulton (2
1000-1100 (600 11th to 600 12th avs.) McAllister, Geary or Eddy & Fulton (2 blks), Sutter & Clement (3 blks)
1200-2200 (600 13th to 600 23d avs.) Eddy & Fulton, Geary or McAllister (Transfer to Fulton st. cars) (2 Sutter & Clement (3 blks) Cal Cliff cars (4 blks).
2300-3100 (700 24th to 700 32d avs.) Sutter, Clement & Central av. cars (3 blks), California Cliff cars (4 blks).
3100-4700 (700 32d to 700 48th avs.) Sutter, Clement & Central av. cars (2 blks), on Point Lobos av

B. SOUTH (South S. F.) bet. A. & C. (8.) from Water Front at 3d av. (8.), SW. to county line at 38th av. S.).
1-900 (3d to 12th avs. S.), 8th & 18th or 3d & Kentucky st. cars (11 blks) at Railroad av.
1000-3500 (13th to 38th avs. S.); submerged.
BACHE, bet Andover av. & Porter, from 264 Crescent av. S to Benton (Bernal Heights) E. of St. Mary's College; Mission st. cars (5 blks), Mission & Crescent av.
BACON, bet. Burrows & Wayland av., from Charter Oak av. (1 blk) E. of San Bruno) W. to La Grande av. (University Mound). (For cross streets see Wayland).
1-1100 (Charter Oak to University) San Bruno cars
1100-1500 (University to Cambridge) Old Ladies Home
1600-2400 (Oxford to La Grande) Mission st. 12 blks).
BACON PLACE, bet. Kearny & Dupont, from S. s. Pine, Kearny st. cars (1-2 blk), California (1 blk); Sutter or Montgomery (2 blks); (see 600-600 Pine).
BADEN, bet Acadia & Congo from Circular av S. P. R. R.) N. to Mangels av. (Sunnyside, near Glen Park).
1-100 (Circular av. to Hearst av.) Harrison & Guerrero
200-300 (Sunnyside av. to Joost av.); (see 1-100 above).
BADGER, W. of Cotta, bet. Mission & San Jose av., from Islais N. (Spring Valley Homestead); Mission st.
BAGLEY PLACE, bet. Grant av. & Stockton, from 18 O'Farrell, N. O'Farrell, Jones & Hyde (direct), Market st. cars (1-2 blk); Geary, Kearny & 3d, Kearny & Mission, Ellis & O'Farrell or Powell st. cars (1 1-2 blks);
BAY, bet. Broderick & Lyon, from 1100 Haight, W. to the Bay (at Lewis).
1-100 (1100 Haight to 1200 Page) Haight st. cars (direct), Ellis & O'Farrell or 6th (F. P. & O.) cars (1 blk).
100-200 (1200 Page to 1300 Oak) Ellis & O'Farrell st. (6th) or Ferries, Park & Ocean cars (direct).
300-400 (1400 Fell to 1600 Hayes) Haight st. cars (direct)
500-600 (1500 Grove to 1600 Fulton) McAllister or Hayes st cars (1 blk), Ellis & O'Farrell (2 blks).
600-700 (1600 Fulton to 1800 Sutter) McAllister st. cars (direct) Ellis & O'Farrell (2 blks).
800-900 (1900 Golden Gate av. to 2000 Turk) McAllister or Park st. cars (1 blk) Ellis & O'Farrell (2 blks).
1300-1400 (2400 Geary to 2500 Post) Geary st. cars (direct)
1400-1500 (2500 Post to 2600 Sutter) sutter st. cars.
1600-1700 (2800 Bush to 2900 Pine) Sutter or California
1700-1800 (2900 Pine to 3000 California) California st. st. cars (1 blk), Hyde transfers to California.
1900-2000 (3100 Sacramento to 3200 Clay) Sacramento or Eddy & Fulton st. cars (direct), California (1 blk).
2100-2200 (3100 Washington to 3000 Jackson) Jackson st. cars (direct).
2300-2400 (3000 Pacific av. to 2900 Broadway) Larkin & Polk st cars (on Pacific av.) (direct).
2400-2500 (2900 Broadway to 2800 Vallejo); (see 2300-2400).
2600-2700 (2800 Green to 2800 Union) Union st. cars (direct) NOTE—O'Farrell, Jones & Hyde branch California st. cline transfer to Union st. cars
2800-2900 (2800 Filbert to 2800 Greenwich); (see 2600-2700
3000-3100 (2700 Lombard to 2600 Chestnut); see 2600-2700
3200-3300 (2500 Francisco to 2400 Bay); see 2600-2700
3400-3500 (2300 North Point to 2300 Beach); (see 2600-2700
3600-3700 (2100 Jefferson to Tonquin); see 2600-2700
3700-3799 (Tonquin to Lewis) end; (see 2600-2700 above).
BAKER ALLEY, bet. Jackson & Pacific, from Dupont W. to Sullivan Alley (entrance at 722 Jackson) (Chinatown Dist.); Sacramento st. cars (1 1-2 blks), Kearny, Montgomery or Union st. cars (1 1-2 blks);
BAKER AVENUE, E. of San Bruno av., near Islais Creek, bet. Kossuth or Freedom & 15th av. (S.), from Barneveld av. E. to Islais Creek (South S. F.), Folsom San Bruno cars at 1801 San Bruno av.; (see Adam)
BALANCE, bet. Sansome & Montgomery, from 412 Jackson N. to Gold; Sansome st. cars (1-2 blk)
BALDWIN COURT, bet. Fremont & 1st, from 410 Folsom (N.); Folsom st. cars (direct), 4th & Sansome (1-2 blk), Howard or Harrison & Guerrero (S. F. & S. M.) cars (1 1-2 blks), 5th & Sansome or Bryant transfer
BALMY, bet. Harrison & Folsom, from 24th S. to 25th; Mission & East 22d & 24th st. cars (direct), Howard (1 1-2 blks), Folsom st. cars (1-2 blk)
BANKS (Bernal Heights) bet. Prentiss & Folsom (extended); from Esmeralda av. S. to Crescent av.
1-100 (Esmeralda av. to Powhattan) San Bruno cars (9 blks) (at 1900 San Bruno av.), Mission st. (14 blks).
200-300 (Eugenia av. to 1200 Cortland av.) San Bruno
400-500 (Jefferson av. to Union av.) San Bruno cars
600-700 (Old Hickory to Crescent av.) San Bruno cars
BANNAM PLACE, bet. Dupont & Stockton, from 512 Green N. to 513 Union; Union st. cars (1-2 blk), 512 Green (O'Farrell, Jones & Hyde) transfer at Union; Kearny & 3d (green) cars (1-1-2 blks); Powell 2 1-2 blks).
BARNEVELD AVENUE, E. of San Bruno av. (2 blks), from Islais Creek SW. to Silver av.; Folsom & San Bruno cars (direct) at 2201 San Bruno av.
(Loomis to Kossuth) San Bruno cars (4 blks);
BARRY, W. of San Bruno av., S. of Wilde, from 3700 San Bruno av. W. to Somerset; 3d & Kentucky st. cars
BARTLETT, bet Mission & Valencia, from 3261 21st S to 3450 Army
1-99 (3251 21st to 3250 22d) Mission or Mission & W. 22d & 24th st cars (direct), Valencia st. cars (1-2 blk)
100-199 (3255 22d to 3350 23d) Mission or Valencia (1-2 blk), Howard or Harrison & Guerrero (1 1-2 blks).
200-299 (3259 23d to 3350 24th); (same as 100-199 above).
300-399 (3351 24th to 3458 25th) (same as 100-199 above)
400-499 (3451 25th to 3458 26th) Mission, Howard or Valencia st cars (1-2 blk); (see 100-199 above).
BARTLETT ALLEY, bet. Kearny & Dupont, from 634 Jackson N. to 643 Pacific (Chinatown Dist), Kearny, Montgomery or Union st. cars (1-2 blk), Powell (2 blks), Sacramento (3 blks), (see 600-700 Jackson or Pacific).
BARTOL, bet. Sansome & Montgomery, from 228 Broadway N. to 331 Vallejo, Kearny & Mission st. (yellow) cars (direct); Sansome st. cars (1-2 blk)
BATTERY, bet. Front to Sansome, from 400 Market (opp. 1st) N. to East, North (at Chestnut)
1-100 (400 Market & 100 Bush to 200 Pine) all Market Bush & Battery, Sutter or Sansome & 1st st. cars (direct), California st. cars (1 blk)
100-200 (200 Pine to 300 California) California or Bush & Battery st cars (direct), Sacramento, Sansome & 1st Sutter or Market st. cars (1 blk)
200-300 (300 California to 400 Sacramento) California, Bush & Battery, Sacramento or Jackson st cars (direct) Sansome (1 blk), also thorough cars on California
300-400 (400 Sacramento to 400 Clay) Sacramento, Jackson or Clay st cars (from ferry) (direct) Sansome, California, Bush & Battery or thorough cars (1 blk)
400-600 (400 Clay to 400 Washington) Clay st cars (from ferry) or Union (direct), Sacramento or Sansome (1
600-600 (400 Washington to 300 Jackson) Union (horse) cars (1 blk), Clay (from ferry) or Sansome (1 blk)
600-700 (300 Jackson to 300 Pacific) Sansome st cars Union or Kearny & Mission st cars (1 blk)
700-800 (300 Pacific to 200 Broadway) Kearny & Mission st. cars (direct), Sansome st. cars (1 blk)
800-900 (200 Broadway to 200 Vallejo) (see 700-800 above).
900-1000 (200 Vallejo to 100 Green) Sansome st. cars (1 blk) Kearny & Mission (transfers to Sansome st cars)
1000-1100 (100 Green to 100 Union), (see 900-1000 above)
1100-1200 (100 Union to 100 Filbert), (see 900-1000 above)
1300-1399 (100 Greenwich to 2 Lombard); see 900-1000)
BAUER (Academy Tr) bet Norton & Ocean av. from 4650 Mission W. to Alemany av., Mission st. cars (direct).

BAY, bet. Francisco & North Point, from East North (at 8th Wall W. to Presidio Reservation (at Lyon).
1-50 (East North to 2000 Kearny) Sansome & Kearny & 3d st. cars (3 blks) at 2300 Powell.
1-100 (East North to 2100 Dupont) Kearny & 3d st. cars (2 blks) at 2300 Powell.
200-300 (2200 Stockton to 2300 Powell) Kearny & 3d st. cars (direct) at 2300 Powell.
300-400 (2300 Powell to 2400 Mason) Kearny & 3d st. carr direct), Powell st. cars (1 blk).
400-500 (2400 Mason to 2500 Taylor) Powell st. cars (direct), Kearny & 3d st. cars (1 blk).
600-700 (2500 Taylor to 2600 Jones) Powell st.
700-800 (2600 Leavenworth to 2600 Hyde) O'Farrell Jones & Hyde (direct), Union or California transfers.
900-1000 (2900 Larkin to 3000 Polk) O'Farrell, Jones & Hyde st cars (2 blks), (see 700-800 above).
1100-1500 (Van Ness av to Laguna) Fort Mason.
1101-1201 (3101 Van Ness av to 3199 Franklin) O'Farrell, Jones & Hyde (3 blks), Union st cars (6 blks).
1301-1401 (3299 Gough to 3399 Octavia) Fillmore & 16th (5 blks), O'Farrell, Jones & Hyde or Union (6 blks).
1500-1600 (3501 Laguna to 3601 (Buchanan) Fillmore & 16th 2 blks), Union (6 blks) Sansome or Bush st cars.
1700-1800 (3600 Webster to 3600 Fillmore) Fillmore & 16th st cars (direct), Union (6 blks).
1900-2000 (3600 Steiner to 3800 Pierce) Fillmore & 16th st cars (2 blks), Union (5 blks) on Baker.
2100-2200 (3600 Scott to 3500 Devisadero) Union st. (motor) cars within 3 blks on Baker.
2300-2400 (3400 Broderick to 3300 Baker) Union st. (motor) cars (direct) on Baker.
2400-2499 (3300 Baker to 3300 Lyon) see 2300-2400
BAY VIEW (South S. F.) N. of Thornton av., from 18th & Railroad ave W. to N. st. (B.); 8th & 18th or 3d & Kentucky st cars (direct) at 18th & R. R. ave.
BAY VIEW PLACE, bet. Jones & Leavenworth, from 1048 Union N. Union st cars (direct) at 1048 Union.
BAY VIEW ROAD, south of 16th av. South, from Adele (W.) San Bruno cars.
BEACH, bet North Point & Jefferson, from East North (at Dupont) W. to Presidio Reservation (at Lyon).
1-100 (East Dupont to 2400 Stockton) (see 1-100 Bay st.)
1700-2400 (2400 Stockton to 2500 Kearny) Kearny & 3d st. cars (direct), Powell st. cars (2 blks).
300-400 (2600 Mason to 2700 Taylor) Kearny & 3d st. cars or Powell st cars (2 blks) Hyde (6 blks).
500-600 (2800 Jones to 2800 Leavenworth) O'Farrell Jones & Hyde branch California st cars (1 blk)
700-800 (2800 Hyde to 2900 Larkin) O'Farrell Jones & Hyde branch California st. cars (direct), Union transfer.
900-999 (3200 Polk to 3300 Van Ness av) O'Farrell, Jones & Hyde (2 blks), Union st cars (1 blk).
1000-1399 (Van Ness av. to Laguna) Fort Mason.
1400-1500 (3701 Laguna to 3801 Buchanan) Fillmore & 16th st cars (within 2 blks).
1600-1700 (3700 Webster to 3800 Fillmore) Fillmore & 16th st cars (3 blks), Union (7 blks).
1800-1900 (3800 Steiner to 3800 Pierce) Fillmore & 16th st cars (5 blks), Union st. cars (5 blks) on Baker
2000-2100 (3700 Scott to 3700 Devisadero) Union st. (motor) cars (3 blks) on Baker). (see 2200-2300 below).
2200-2300 (3600 Broderick to 3500 Baker) Union st. (motor) cars (direct), O'Farrell, Jones & Hyde branch California st cars (transfers to Union) at Hyde.
2300-2399 (3500 Baker to 3500 Lyon) Harbor View Park.
BEACON, bet. 30th & 31st, from Diamond W. to Castro, (hence SE. to Bemis (Fairmount Tr. Cemetery Glen Park). Harrison & Guerrero (S. F. & S. M.) cars (4 blks) at Chenery).
BEALE, bet. Main & Fremont, from 301 Market (opp. Davis) SE. to Brannan.
1-100 (301 Market to 300 Mission) Market, Mission or Sutter (direct), Howard or California st. cars (1 blk).
100-200 (300 Mission to 300 Howard) Mission or Howard st. cars (direct), Market, Sutter or Folsom (1 blk), California or Harrison & Guerrero (2 blks).
200-300 (300 Howard to 300 Folsom) Howard or Folsom st. cars (direct), Mission or Harrison & Guerrero (1 blk), Sutter or Market st. cars (2 blks).
300-400 (300 Folsom to 300 Harrison) Folsom or Harrison & Guerrero (direct), Howard (1 blk), Mission (3 blks), Market or Sutter st. cars (4 blks).
400-500 (200 Harrison to 100 Bryant) Harrison & Guerrero (direct), Folsom (1 blk), Howard (2 blks) Mission.
500-599 (100 Bryant to 2 Brannan), (see 400-500 above).
BEALE PLACE, bet. Folsom & Harrison, from 335 Main W. & 335 Beale, E Folsom or Harrison & Guerrero (S. F. & S. M.) cars (1-2 blk). NOTE—2d & Bryant or 5th & Sansome transfer to Folsom); (see 300-400 above).
BEAVER, bet. 15th & 16th, from 254 Noe W. to 221 Castro. Castro st. cars (1-2 blk). Fillmore & 16th (2 1-2 blk).
BECKET PLACE, bet. Post & Sutter, from 1 Taylor (E.) Sutter or Montgomery & 10th (1-2 blk), O'Farrell Jones & Hyde (1 1-2 blks), (see 600-700 Taylor).
BEDFORD PLACE, bet. Stockton & Powell, from 808 Jackson N. Powell or Jackson st. cars (1-2 blk)
BEIDEMAN, bet. Scott & Devisadero, from 1030 Ellis W. to 1013 O'Farrell, Ellis & O'Farrell st. Cars (direct), Eddy & Fulton (1-2 blk), Geary (1 1-2 blks).
BELCHER, bet. Church & Sanches, from 729 14th (L. to 720 14th; Fillmore & 16th or Castro st. cars (1-2 blks at 14th & Church); (see 700-500 Thirteenth or Fourteenth).
BELCHER COURT, bet. Church & Sanches, from S. a. 14th, Fillmore & 16th or Castro st. cars (1-2 blk).
BELDEN, bet. Montgomery & Kearny, from 350 Bush N. to 437 Pine, Montgomery or Kearny st. cars (1-2 blks).
BELGRAVE AVENUE, (Clarendon Heights) bet. 18th & Clarendon, from Cole W. to Stanyan, 18th st. branch Harrison & Guerrero (2 blks), Ellis & O'Farrell (1 blks), at Parnassus av., 6th (F. F & O.) (blue) cars on Masonic
BELLAIR PLACE, bet. Dupont & Stockton, from 360 Chestnut N. to 226 Francisco (crossing No. 163 Stiefter), Kearny & 3d (green) cars 1 1-2 blks, Powell (3 blks);
BELLEVUE, west of Hoffman av., from 1009 Elizabeth S. to 30th; Mission & W. 22d & 24th st. cars (1 blk), Valencia (from Ferry), transfer to W. 22d st. cars; numbers 300 lower than Hoffman av.
BELLEVUE AVENUE, (near Ocean View) SE. or Mission 3 blks), S. of Hanover, from Watt av. SW to Co. line.
1-100 (Watt av. to Guttenberg) Cemeteries line (8 blks).
200-300 (Lowell to Whitlier) Cemeteries line (5 blks).
400-500 (Oliver to Acton) Cemeteries line (4 blks).
BELMONT AVENUE, west of Stanyan, from Colonial Terrace near Willard, SW. to Woodland Ave (near Lake) Ellis & O'Farrell (to Affiliated Colleges, 1 blk) (see 400-500 Ashbury), Ferries, Park & Ocean (blue) cars (3 blks)
BELMONT PLACE, bet. Bryant & Brannan, from 539 7th (E) 2d & Bryant or San Mateo cars (from 301 1-2 blk), 8th & 18th, Ferries, Park & Ocean (1 1-2 blks)
BELVEDERE, bet. Clayton & Cole, from 1521 Waller S to Frederick; 18th st. branch S. F. & San Mateo cars (direct), (see 900-1000 Ashbury), Ferries, Park & Ocean (blue) cars (1-2 blk). NOTE—Haight (1 1-2 blks) or Ellis & O'Farrell (3 1-2 blks) transfer to Ferries, Park & Ocean (blue) cars (at Masonic av.) (1-2 blk);
BEMIS, west of Chenery (2 blks), from Beacon SE. & SW. to Castro (near Glen Park), Harrison & Guerrero (S. F. & S. M.) cars (2 blks) at Chenery.
1-100 (Beacon to Miguel) Harrison & Guerrero (2 blks).
200-300 (Addison & Mateo to Roanoke), (see 1-100 above).

BENNINGTON, east of Mission, from junction of Eugenia & North avs. S. to East av. (Bernal Heights).
1-100 (Eugenia & North avs. to Cortland av.) Mission st. cars (7 blks) at Cortland av. & 3401 Mission.
100-200 (Cortland av. to Ellert) Mission st. cars (7 blks)
300-399 (Newman to East av.) Mission st. cars (7 blks)
BENTON AVENUE, south of Crescent av., from Andover av. W. to Roscoe (Bernal Heights).
Mission st. cars (6 blks) at Mission & Crescent av.
BERGIN ALLEY (or Bergen Alley), bet. Bay & North Point, from 2607 Hyde W. O'Farrell, Jones & Hyde branch California st. cars (direct); (see 2600-2700 Hyde).
BERKSHIRE, west of San Jose av. (S. P. R. R.) opp. Bosworth from Arlington & Chenery ave. W. to Glen Park, Harrison & Guerrero (S. F. & S. M.) cars (direct)
BERLIN, bet. Girard & Goettingen, from Silver av (S.) to San Bruno av (University Mound); (for cross streets see Somerset or Girard).
BERNAL AVENUE, south of Precita av. from California av. S. to Shotwell (Bernal Heights).
100-199 (Cesar av. to Shotwell) Mission or Valencia st cars (1 blk) at 28th & Mission), Folsom & San Bruno cars (2 blks) at Precita av.
BERNARD, bet. Pacific & Broadway, from 1629 Taylor W. to 1612 Leavenworth.
1-99 (1529 Taylor to 1610 Jones) Jackson or Powell st. cars (1 1-2 blks), O'Farrell, Jones & Hyde (2 1-2 blks).
100-199 (1611 Jones to 1612 Leavenworth) Jackson st. cars (1 1-2 blks), O'Farrell, Jones & Hyde (1 1-2 blks)
BERNICE, bet. Folsom & Harrison, from 330 12th SW. to 38 13th, Folsom or San Mateo cars (1-2 blk).
BERRY, bet. King & Channel, from 2d SW to 8th.
1-100 (798 2d to 800 2d) Kentucky st. cars (direct); Ellis & O'Farrell, 8th & Sansome, 2d & Bryant or 3d & Kearny st. cars (1 blk). —Transfers issued to Kentucky
200-300 (800 4th to 800 5th) Kentucky st. cars (direct);
300-400 (800 5th to 800 6th) Ferries, Park & Ocean cars (S. on 6th), or Bryant (in from 26th) (4 blks), Bryant (5 blks), Kentucky st. cars (3 blks).
500-599 (8th to 8th & De Haro), (same as 300-400 above).
BERRY PLACE, bet. Sutter & Bush, from 318 Grant av. E. to Mary Lane (from 426 Bush S.); Sutter (1-2 blk), Kearny or Montgomery & 10th st. cars (1 1-2 blks).
BEULAH, bet. Waller & Frederick, from 751 Cole W. to 800 Stanyan (at Golden Gate Park) (Ashbury Heights).
1-150 (Cole to 800 Shrader) Ellis & O'Farrell (to Affiliated Colleges) or 18th st. branch Harrison & Guerrero (S. F. & S. M.) cars (1 blk), Haight or Frederick & Oceanview (2 blks); (see 700-800 Cole or 800-900 Shrader).
100-199 (801 Shrader to 800 Stanyan) Ellis & O'Farrell (direct), 18th st. branch Harrison & Guerrero (1-2 blk).
BIGELOW (Visitation Valley) bet. Wieland & Schiller, from Visitation av. SW. to Medford, 3d & Kentucky.
BIGGS (South S. F.) E. of Mazzini 3 blks (from San Bruno av.) near Islais Creek, from Napoleon (opp. Carolina) SE. to Tulare San Bruno cars (at Army).
BIRCH AVENUE, bet. Grove & Fulton, from 131 Larkin (at City Hall) W. to 812 Buchanan.
1-99 (131 Larkin to 210 Polk) Larkin & Polk branch Sutter or Montgomery & 10th st. cars (direct) at 131 Larkin (City Hall) McAllister or Hayes (1 1-2 blks).
100-200 (E. of 312 Van Ness av. to W. of 311 Van Ness av.) Hayes or McAllister st cars (1 1-2 blks)
300-400 (Franklin to Gough), not opened through
500-599 (611 Octavia to 714 Laguna) McAllister or Hayes
600-700 (733 Laguna to 812 Buchanan) McAllister or Hayes
BIRD AVENUE, bet. 17th & 18th, Guerrero & Valencia, from 26 Dearborn E. (entrance from 3455 17th), (see Dearborn).
BLANCHE ALLEY, bet. Sanches & Vicksburg or Church, from N. & S. 24d & to Elizabeth, Mission & West 22d & 24th st cars (1 blk).
BISMARK, bet. Geneva & Prim, from 6150 Mission NW to De Long (4 blks S. of Ocean View Station), Cemeteries line (direct) at Ocean View Station;
BLACKSTONE, bet. Greenwich & Lombard, from W. Franklin, W. Union st cars (2 1-2 blks), Hyde & Jones st cars (transfers at Hyde), (see 2800-2900 Franklin).
BLAKE, bet. Collins & Cook, from Laurel Hill Cemetery, S. to Lone Mountain (at Turk).
1-100 (Laurel Hill Cemetery to 509 Pt. Lobos av.), Geary st. cars (direct). NOTE—Fillmore (either way) & Market (from Ferry) transfer to Geary (west).
200-300 (St. Rose's av to Junipero), (same as 1-100 above)
BLUXOME, bet. Brannan & Townsend, from 622 4th SW. to 625 5th
1-99 (622 4th to 653 5th), 5th & Sansome, 2d & Bryant or Ellis & O'Farrell st. cars (direct). NOTE—5th, 6th, 9th, 10th, 16th, 24th & 26th transfer to Brannan
100-199 (652 5th to 625 6th (5th & Sansome) 6th (Ferries, Park & Ocean or Bryant (1-2 blk), (see 1-99 above)
BOARDMAN PLACE, bet. 6th & 7th, from 837 Bryant SE. to 732 Brannan
1-99 (837 Bryant to 732 Brannan) Bryant st. cars (direct), Ferries, Park & Ocean (south on 6th) (1-2 blk)
BOND, bet. 12th & 13th, from 1631 Mission E. to 38 Glen Park av., Mission st. cars (direct) at 1631 Mission, Haight, Valencia, Castro (1 1-2 blks at 12th & Market), Howard st cars (1 blk at 12th & Glen Park av.), Folsom st cars (2 blks at 12th), (see 1600-1700 Mission).
BOND ALLEY, bet. Stockton & Powell, from 627 Greenwich (S.) Kearney & 3d (direct), Powell st (1-2 blk).
BONITA, bet. Vallejo & Green, from 2211 Polk (SW.) Union st. cars (1 1-2 blks), O'Farrell, Jones & Hyde, transfer at Union), Larkin & Polk st. branch cars (at 2211 Polk), or cable cars (2 1-2 blks at Pacific av.)
BOSTON PLACE, bet. Folsom & Harrison, from 351 1st (E.) Fifth & Sansome, Folsom or San Mateo (1-2 blk).
BOSWORTH, south of Crescent av. opp. St. Mary's College, from 4000 Mission W. to San Jose av. (S. P. R. R.) opp. Berkshire, near Glen Park (Spring Valley Homes).
1-100 (4000 Mission to 100 Marsilly) Mission st. (direct)
200-300 (100 Cuvier to 100 Milton) Harrison & Guerrero st (1 blk) Mission st. cars
400-600 (100 Rousseau to 100 Rotteck) Harrison & Guerrero (San Mateo cars) or Mission st. cars
801-801 (Rotteck to Lyell), (same as 400-600 above)
BOURBIN PLACE, bet. Steiner & Pierce, from 1624 Eddy (N.) to 1743 Ellis
1-99 (1624 Eddy to 1743 Ellis) Eddy & Fulton st cars (1-2 blk), Ellis & O'Farrell (1 1-2 blks), Inbound Ellis (from Park) (1-2 blk), Fillmore & 16th st. cars (1 1-2 blks).
BOUSBON (South S. F.) south of Army & east of San Bruno av., near Islais Creek, bet. Norman & Marin, from Oreana (E.) to De Haro, Folsom & San Bruno cars (2 blks).
BOURNE, east of San Bruno av., near Islais Creek, or Llewellin & Alcatraz, from Freedom (S.) to 18th av. (S.) (South S. F.), Folsom & San Bruno cars (7 blks) at San
BOUTWELL, east of 2301 San Bruno av., bet. Steuben & Charter Oak av., from Islais Creek (S.) to San Bruno 1-100 (Channel to Helena) San Bruno cars (2 blks)
200-299 (Augusta to San Bruno av.) San Bruno (1 blk).
BOWDOIN, bet. Hamilton av & Dartmouth, from Silver av. (S.) to Maxwell, San Bruno cars (1 blks)
BOWERS PLACE, bet. Dupont & Stockton, from 529 Green (S.) Union (1-2 blk), Kearny & 3d (1 1-2 blks)
BOWIE AVENUE, bet. Howard & Folsom, from 221 11th (SW.) Howard or Folsom st cars (1-2 blk), Mission, Montgomery & 10th or San Mateo cars (1 1-2 blks)
BOYCE, bet. Cook & Parker av., from Laurel Hill Cemetery S to Turk.
1-100 (Laurel Hill Cemetery to Point Lobos av.), Geary
200-300 (St Rose's to Junipero), Geary st cars (2 blks)

BOLSTON, west of San Bruno av. (3 blks) bet. Merrill & Payson Tr., from Silver av. (N.) to Rickard, Folsom & San Bruno cars (3 blks); (see Adam).

BOYD, bet. Harrison & Bryant, 7th & 8th (entrance from 1143 Harrison or 942 Bryant.

BRADFORD, bet. Peralta av. & Carver, from Esmeralda av. S. to Crescent av. (Bernal Heights).

1-100 (Esmeralda to Powhattan) San Bruno cars (4 blks).

200-300 (Cortland av. to Jefferson) San Bruno cars (4 blks)

400-500 (Union av. to Crescent av.) San Bruno (2 blks).

BRADY, bet. 12th & Hermann, from 1701 Market SE. to 26 West Mission; (Market to West Mission), Valencia, Castro, Haight or Mission st cars (direct).

BRANNAN, bet. Bryant & Townsend, from 599 Beale (S.W.) to Division & Potrero av. (near 10th).

1-100 (599 Beale to 699 Fremont) Harrison & Guerrero

200-300 (600-1st to 600-2d) Mail Dock Line,(direct) 5th & Sansome or 2d & Bryant st cars (direct).

300-400 (600-2d to 600-3d) 5th & Sansome, 2d & Bryant, 3d & Kearny, Kentucky or Mail Dock line (direct).

400-500 (600 3d to 6th 5th) Ellis & O'Farrell (direct) (see 4th st.), 2d & Bryant, 5th & Sansome st. cars (direct), 3d & Kearny or Kentucky (1 blk).

500-600 (600 4th to 600 6th) Fifth & Sansome (direct) (see 5th st), 2d & Bryant or Ellis & O'Farrell (direct). NOTE—5th, 8th, 9th, 10th, 16th or 24th transfer (direct).

600-700 (600 5th to 600 6th) Fifth & Sansome (direct) (see 5th st.), Bryant (in bound) (direct), 2d & Bryant (1

700-800 (600 6th to 600 7th) Ferries, Park & Ocean cars or Bryant (inbound) (direct), 2d & Bryant or Harrison (from 30th) (1 blk). NOTE—8th, 9th, 10th, 24th, 26th or Fillmore & 16th st. cars transfer to Brannan.

800-900 (600 7th to 600 8th) Bryant (inbound) direct; 2d & Bryant or 8th & 18th st. cars (1 blk) (see 700-800).

900-1000 (600 8th to 600 9th) Bryant (Inbound); 8th & 18th or Larkin & Polk st. cars (direct), 2d & Bryant (1 blk).

1000-1099 (600 9th to 599 10th) Larkin & Polk & Market, Butter, Montgomery & 10th, 8th & 18th or Bryant st. cars direct). NOTE—Market, Mission, Howard or Harrison (from ferry); also 3d, 4th, 8th (S.), 6th (S.) 9th (S.) 10th S.) 24th (in), Folsom, Mission (in) or Fillmore & 16th transfer to Bryant.

BRANNAN PLACE, bet. 6th & 7th, from 735 Brannan (SE.) Bryant & Brannan st. cars (Inbound,direct) or Ferries, Park & Ocean cars (direct)

BRAZIL AVENUE, bet. China & Persia avs., from 4601 Mission (SE.) to La Grande av (Excelsior Homestead)

1-100 (Mission to London) Mission st. cars (direct).

200-300 (Paris to Lisbon) Mission st. cars (2 blks).

400-500 (Madrid to Edinburgh) Mission st. cars (4 blks).

600-700 (Naples to Vienna) Mission st. cars (6 blks).

800-900 (Athens to Moscow) Mission st. cars (8 blks).

1000-1100 (Munich to Prague) Mission st. cars (10 blks).

BRENHAM PLACE, bet. Kearny & Dupont, from 760 Clay (N.) to 727 Washington (Chinatown Dist.)

1-99 (760 Clay to 727 Washington) Clay st. cars (from Ferry (direct), Kearny or Montgomery (1-2 blk).

BREWSTER, (Bernal Heights) west of San Bruno av. (2 blks), bet. Holladay av. & Franconia, from junction of Montcalm & Isabel (SW.) to Esmeralda av., San Bruno cars (2 blks); (see Adam).

BRIDGE PLACE, bet. Leavenworth & Hyde, from 1223 Broadway (S.) Hyde & Jones st. branch California st.

BRIGHT, west of San Jose av., bet. Plimba & Head, from Palmetto av. S. P. R. R.) N. to Garfield

1-100 (Palmetto av. to Stanley) Cemeteries line (3 blks).

200-300 (Randolph to Sargent) Cemeteries line (5 blks).

400-500 (Shields to Garfield) Cemeterics line (7 blks).

BRITTON, west of San Bruno av. & east of Mission, bet. Rev & Loehr, from Visitation (S.) to county line.

BRIGHTON AVENUE (Lakeview), bet. Lee & Plymouth avs., from 1801 Ocean av. (S.) to Lakeview av.

1-100 (Lakeview to Grafton av.) Ocean av. cars (2 blks).

200-299 (Holloway to Ocean av.) Ocean av cars (direct).

BROAD, bet. Farallones & Sadowa, from 2800 San Jose av. W. to Orizaba av. (Railroad Homestead, Ocean View).

1-100 (San Jose av. to Plymouth av.) Cemeteries line

200-299 (Capitol to Orizaba av.) Cemeterics line (2 blks).

BROAD'S PLACE, bet. Hyde & Larkin, from 1222 Bush (N) O'Farrell, Jones & Hyde branch California st Sutter & Larkin & Polk st. (1 1-2 blks); (see 1200-1300 Bush).

BROADWAY, bet. Pacific (or Pacific av., beyond Larkin) from East North (Piers 9 & 11) (N.) to Presidio

1-100 (East North to 800 Front) Kearny & Mission st. cars (direct), Sansome (1 blk), Market st. cars transfer

100-200 (800 Front to 800 Battery) Kearny & Mission st. cars (direct), Market st. cars transfer at Kearny

200-300 (800 Battery to 900 Sansome) Kearny & Mission or Sansome (direct), Market transfers to Kearny

300-400 (900 Sansome to 1000 Montgomery) Kearny & Mission, 3d & Kearny or Sansome st. cars (direct).

400-500 (1000 Montgomery to 1100 Kearny) Kearny & Mission or Kearny & 3d st. cars (direct), Union (1 blk).

500-600 (1100 Kearny to 1200 Dupont) Kearny & 3d (green) cars, Union or Kearny & Mission st. cars (direct).

600-700 (1200 Dupont to 1300 Stockton) Kearny & 3d (direct), Union (1 blk), Market transfers to Kearny.

700-800 (1300 Stockton to 1400 Powell) Kearny & 3d cars (direct), Powell (1 blk), Union st. cars (1 blk).

800-900 (1400 Powell to 1500 Mason) Powell st. cars or Kearny & 3d st. cars (direct), Market transfers.

900-1000 (1500 Mason to 1600 Taylor) Powell st. cars (direct) Kearny & 3d st cars (1 blk), Union (3 blks).

1000-1100 (1600 Taylor to 1700 Jones) Russian Hill; O'Farrell, Jones & Hyde branch California st. cars, Jackson st. cars 2 blks), Union (3 blks). NOTE—Grade from Mason to Jones is 165 feet, Hyde to Jones 107 feet.

1100-1200 (1700 Jones to 1700 Leavenworth) O'Farrell, Jones & Hyde branch California (1 blk), Jackson (2 blks) Union (3 blks). NOTE—Grade at Jones is 297

1200-1300 (1700 Leavenworth to 1700 Hyde) O'Farrell, Hyde & Jones branch California st. cars (direct), Jackson st. cars (2 blks). NOTE—Union transfers to Hyde (direct).

1300-1400 (1700 Hyde to 3000 Larkin) O'Farrell, Hyde & Jones branch California (direct), Jackson or Larkin & Polk (horse) cars (2 blks). Union transfers to Hyde.

1400-1500 (2000 Larkin to 2100 Polk) O'Farrell, Jones & Hyde st. cars (1 blk), Larkin & Polk (horse) cars (direct), Pacific av. cars (1 blk), Jackson (2 blks).

1500-1600 (2100 Polk to 2200 Van Ness av.), Larkin & Polk (1 blk) (horse) cars (direct) Jackson (2 blks).

NOTE—Larkin & Polk receive transfers from Bryant, Harrison & Guerrero, Folsom Howard, Market, Mission, McAllister, Eddy & Fulton, Ellis & O'Farrell, Sutter st. cars (either way), also Haves (from Park), Polk (from Union) Sacramento & Clay or Jackson (westbound).

1600-1700 (2200 Van Ness av. to 2300 Franklin); (see 1500-1600)

1800-1900 (2400 Gough to 2500 Octavia) (same as 1500-1600)

2000-2100 (2600 Laguna to 2700 Buchanan) (see 1500-1600)

2200-2300 (2800 Webster to 2700 Fillmore) Fillmore & 16th, or Larkin & Polk st cars (direct). (see 1500-1600

2400-2500 (2700 Steiner to 2600 Pierce) Larkin & Polk st. st cars (1 blk), Fillmore & 16th transfers to Pacific av., Jackson (2 blks). (see 1500 1600 above).

2500-2600 (2600 Pierce to 2500 Scott) Larkin & Polk st. cars (1 blk) Jackson (2 blks). see 2100-2200 above).

2700-2800 (2600 Deviadero to 2500 Broderick) Larkin & Polk branch Sutter (1 blk) see 2400-2500 above)

2900-2990 (2400 Baker to 2400 Lyon) Larkin & Polk branch Sutter or Jackson st. cars (2 blks), see 1500-1600 above).

BRODERICK, bet. Devisadero & Baker, from Waller (N.) to Bay (at Lewis).

1-100 (900 Waller to 1000 Haight) Haight st. cars (direct);

200-300 (1100 Page to 1200 Oak) Ferries, Park & Ocean (from 4th) or Ellis & O'Farrell (direct), Haight (2 blks).

400-500 (1300 Fell to 1400 Hayes) Hayes st. cars (direct) Ellis & O'Farrell st. cars (1 blk) on Devisadero.

600-700 (1400 Grove to 1400 Fulton) McAllister, Hayes or Ellis & O'Farrell (on Devisadero) (1 blk)

700-800 (1400 Fulton to 1700 McAllister) McAllister st. cars (direct), Ellis & O'Farrell (1 blk on Devisadero).

900-1000 (1800 Golden Gate av. to 1900 Turk) McAllister or Ellis & O'Farrell (1 blk), Eddy & Fulton (2 blks)

1000-1100 (1900 Turk to 2000 Eddy) Eddy & Fulton (see note), (direct) or Ellis & O'Farrell st. cars (1 blk). NOTE—Eddy receives transfers from Powell (S.), 6th Market (from ferry), Market (East), except Hayes, or McAllister), Montgomery & 10th, Larkin & Polk (S.), or Fillmore & 16th (N. from 16th).

1200-1300 (2100 Ellis to 2200 (O'Farrell) Eddy & Fulton Ellis & O'Farrell or Geary st., cars (1 blk).

1300-1400 (2200 O'Farrell to 2300 Geary) Geary st. cars (direct), Ellis & O'Farrell (1 blk) from Park (2 blks).

1500-1600 (2400 Post to 2500 Sutter) Sutter st. cars (direct), transfers rec'd from Sansome (S.) 1st (N.) Battery (S.), Market (East), Montgomery (S.), Kearny (N. or S.), Powell (N. or S.), Larkin & Polk, Fillmore & 16th (N. or S.), or Eddy & Fulton (N. or S.).

1700-1800 (2700 Bush to 2800 Pine) Sutter, California or Eddy & Fulton st. cars (on Deviadero) (1 blk).

1800-1900 (2800 Pine to 2900 California) California st. cars (direct), Eddy & Fulton (1 blk). NOTE—Union or O'Farrell, Jones & Hyde transfer to California (direct).

2000-2100 (3000 Sacramento to 3000 Clay) Eddy & Fulton or Sacramento st. cars (direct), California (2 blks).

2200-2300 (3000 Washington to 2900 Jackson) Jackson st. cars (direct), Eddy & Fulton or Sacramento (2 blks).

2300-2400 (2900 Jackson to 2900 Pacific av) Larkin & Polk st. cars (on Pacific av.) (direct). Fillmore transfers.

2600-2700 (2800 Vallejo to 2700 Green) Union st. cars (1 blk), O'Farrell, Jones & Hyde branch California st. line transfers at Hyde & Union (Pacific av.) (3 blks).

2700-2800 (2700 Green to 2800 Union) Union st. cars (direct), O'Farrell, Jones & Hyde branch California st. line transfers to Union st. cars (at Hyde & Union).

2900-3000 (2700 Filbert to 2700 Greenwich); (see 1700-2800).

3100-3200 (2600 Lombard to 2500 Chestnut) Union st. cars

3300-3400 (Francisco to Bay); (same as 3100-3200 above).

3500-3600 (North Point to Beach) same as 3100-3200

3700-3800 (Jefferson to Tonquin) (same as 3100-3200 above),

3800-3899 (Tonquin to Lewis); (same as 3100-3200 above).

BRONTE (Bernal Heights), bet. Bradford & Putnam, from Cortland av. (S.) to Crescent av.

1-100 Cortland av. to Jefferson av.) Folsom & San Bruno

200-300 (Union av. to Old Hickory) (same as 1-100).

BROOK, south of 30th, near Cortland av. from 3500 Mission (W.) to 900 San Jose av.; Mission st. cars (direct)

BROOKLYN PLACE, bet. Dupont & Stockton, from 833 Sacramento (S.) (Chinatown Dist.); Sacramento st. cars

BROOKS, bet. Kearny & Grant av., from 738 Market (N.) to 31 Geary (private property); all Market or Geary st. cars (direct), 3d & Kearny, Kearny & Mission & O'Farrell, Jones & Hyde (1-2 blk)

BROSNAN, bet. 13th & 14th, from 268 Valencia (W.) to 121 Guerrero: Valencia or Harrison & Guerrero

BROWN, west of San Bruno av. & E. of Mission, bet. Carter & Idalene, from Visitation av. (SW.)

BROWN'S ALLEY (or City Hall Place), bet. Hyde & Larkin, from 224 McAllister (N.); McAllister st. cars (direct), Larkin & Polk branch Sutter (1-2 blk)

BRUCE AVENUE (Lakeview), south of Ocean av., from Accacia (W.) to Harold. Ocean av. cars (1 blk)

BRUCE PLACE, bet. Folsom & Harrison, 7th & 8th entrance from 1127 Folsom at Harrison av.; Folsom st. cars (direct), 8th & 18th (1-2 blk)

BRUNSWICK, bet. New Morse av. & Hanover, from Reed (SW.) to Co. line (West End Tr., near Ocean View).

1-100 (Reed to Curtis) Cemeteries line (12 blks).

200-300 (Pope to Allison) Cemeteries line (10 blks).

400-500 (Esmond to Guttenburg) Cemeteries line (9 blks).

600-700 (Lowell to Whittier) Cemeteries line (6 blks)

800-900 (Oliver to Acton) (in San Mateo Co.)

BRYANT, bet. Harrison & Brannan, from Spear (SW.) to Division, thence (S.) to Army.

1-100 (498 Spear) (Santa Fe F. R. Yards) to 500 Beale) Harrison & Guerrero st. cars (1 blk), Folsom (2 blks), Howard (3 blks), Mission (4 blks), Market (5 blks). NOTE—2d, 3d, 4th, 6th, 8th, 9th (N. or S.); also 5th S.), 10th (S.), Folsom, Howard, Mission or Valencia (N. at 14th) or Fillmore & 16th (E. or W.) transfer to Harrison & Guerrero st. cars.

100-200 (498 Spear to 500 Fremont); same as 1-100 above).

300-400 (500 1st to 500 2d) inbound Harrison & Guerrero 6th & Sansome or 2d & Bryant st. cars (direct).

400-500 (500 2d to 500 3d) inbound Harrison & Guerrero

500-600 (500-3d to 500-4th) 2d and Bryant or Harrison & Guerrero (inbound), Ellis & O'Farrell (on 4th), 3d & Kearny or Kentucky transfers to Bryant (direct).

600-700 (500 4th to 500 6th) 2d & Bryant st. cars (direct), Ellis & O'Farrell, 5th & Sansome or Harrison & Guerrero cars (inbound) (direct). NOTE—2d & Bryant st. cars receive transfers from Montgomery (S.), Market, Mission, Howard, Folsom (from ferry), 3d or 4th (either way) or Kentucky st. cars (N. or S.) on 3d.

700-800 (500 5th to 500 6th) inbound Harrison & Guerrero, 2d & Bryant, 5th & Sansome or Ferries, Park & Ocean

800-900 (500-6th to 500-7th) Harrison & Guerrero (in) or 2d & Bryant (out) (direct), Ferries, Park & Ocean cars (on 6th) direct. NOTE—3d, 4th, 5th, 6th or 8th transfers to Bryant.

900-1000 (500 7th to 500 8th) 2d & Bryant or 8th & 18th or inbound Harrison & Guerrero (direct). NOTE—3d, 4th, 5th, 6th or 8th transfers to Bryant.

1000-1100 (500-8th to 500-9th) 2d & Bryant or 8th & 18th or Polk & Larkin (direct), Harrison & Guerrero or Bryant (in) (1 blk); (see 900-1000 above).

1100-1200 (600 9th to 500 10th) 2d & Bryant (see 800-900 above) or 8th & 18th, Montgomery & 10th, or Larkin & Polk st. cars (at 9th) (direct).

1200-1300 (500 10th to 500 11th) 2d & Bryant or 8th & 18th st. cars (direct). NOTE—2d, 3d, 4th, 5th, 8th, 9th, 10th or Fillmore & 16th transfer to Bryant.

1400-1500 (Division to Samedai) 2d & Bryant or 8th & 18th st. cars (direct), (see 1200-1300 above).

1600-1700 (1000 15th to 2400 16th) Fillmore & 16th st. cars 2d & Bryant or 8th & 18th st cars (direct).

1800-1900 (2700 17th to 2700 Mariposa) 2d & Bryant st. cars (direct). NOTE—Transfers received from Market, Mission, Howard, Folsom (from ferry) Montgomery & 10th (S. at 2d or 10th), 3d, 4th, 5th, 6th, 8th, 9th, 18th,

2000-2100 (2800 18th to 2800 19th), same as 1800-1900 above.

2200-2300 (2900 20th to 2750 21st), same as 1800-1900 above.

2400-2500 (2858 22d to 2854 23d); same as 1800-1900 above.

2500-2600 (2852 23d to 2850 24th) Bryant or Mission & East 22d & 24th st. cars (direct). NOTE Bryant, Folsom, Howard Mission or West 22d & 24th st cars transfer to East 22d & 24th st cars.

2700-2800 (2950 25th to 2950 26th) Bryant st. cars

2800-2900 (2955 26th to 2900 27th) 3d & Bryant (see 1800-1900

BUCHANAN, bet. Laguna & Webster, from 13th N. to the Bay (at Lewis).
1-100 (600 13th to 400 Hermann) Castro st. cars (1 blk).
200-300 (200 Waller to 300 Haight) Haight st. cars (direct).
400-500 (400 Page to 500 Oak) Haight (1 blk).
600-700 (600 Fell to 700 Hayes) Hayes st. cars (direct).
800-900 (700 Grove to 700 Fulton) McAllister or Hayes (1 blk). Fillmore or 6th (F. & O.) cars (2 blks).
900-1000 (700 Fulton to 100 McAllister) McAllister cars.
1000-1100 (1000 McAllister to 1100 Golden Gate av.) McAllister st. cars (direct). Eddy & Fulton, 6th (Ferries, Park & Ocean cars or Fillmore & 16th (2 blks).
1200-1300 (1200 Turk to 1300 Eddy) Eddy & Fulton st. cars, or 8th (Ferries, Park & Ocean cars (direct).
1400-1500 (1400 Ellis to 1500 O'Farrell) Ellis & O'Farrell st. cars (direct). Eddy or Geary (within 2 blks).
1600-1600 (1600 O'Farrell to 1600 Geary) Geary st. cars (direct), Ellis & O'Farrell (1 blk), from Park (2 blks).
1700-1800 (1700 Post to 1800 Sutter) Sutter st. cars (direct), (see 1500-1600 Broderick for transfers).
1900-2000 (2000 Bush to 2100 Pine) Sutter st. cars (see Broderick 1500-1600) or California st. cars (1 blk).
2000-2100 (2100 Pine to 2200 California) California st. cars (direct) O'Farrell, Jones & Hyde or Union transfer.
2200- 2300 (2300 Sacramento to 2300 California) Sacramento st. cars (direct), California st. cars (within 2 blks).
2400-2500 (2300 Washington to 2200 Jackson) Jackson & Washington st. cars (direct), Polk & Larkin (1 blk).
2500-2600 (2200 Jackson to 2200 Pacific av.) Larkin & Polk st. cars (direct) on Pacific av.
2700-2800 (2100 Broadway to 2100 Vallejo) Larkin & Polk st. cars (1 blk), Union (within 3 blks).
2900-3000 (2000 Green to 2000 Union) Union st. cars (direct), O'Farrell, Jones & Hyde, transfers to Union.
3100-3200 (2000 Filbert to 2000 Green Union st. cars (2 blks), Fillmore & 16th (2 blks); see 2900-3000.
3200-3300 (2000 Greenwich to 1900 Lombard).
3300-3399 (1900 Lombard to 1801 Chestnut) Fillmore & 16th st. cars (2 blks), Union st. cars (4 blks).
3400-3599 (Chestnut to Bay); Lobos Square.
3600-3700 (Bay to North Point) Fillmore & 16th st. cars
3800-3900 (Beach to Jefferson) Fillmore & 16th st. cars
4000-4100 (Tonquin to Lewis) water lots.

BUENA VISTA (Eternal Heights), bet. Elsie & North av., from Coso av. (SW.) to Cortland av.
1-100 (Coso av. to Esmeralda av) Mission st cars (opp.
200-299 (Eugenia av. to Cortland av) Mission st. cars (6

BUENA VISTA AVENUE, surrounding Buena Vista Park, from Haight (opp. Baker to Haight & Central av.
1-101 (Haight to Waller) Haight st. cars (direct).
201-251 (13th & South Broderick to Park Hill av.)
301-401 (angle W. of Park Hill av. to Congress) Haight Haight or 18th st. branch San Mateo line (4 blks).
421-451 (Piedmont to Java) Masonic av. cars (3 blks). Haight or 18th ct. branch San Mateo line (4 blks).
501-601 (Frederick to Central av.) 6th (Ferries, Park & Ocean cars (1 blk). Haight st. cars (2 blks)
701-799 (Waller to Haight) Haight st. cars (direct), F. P. & O. cars (from 6th or Cliff) (1 1-2 blks).

BUENA VISTA PARK, south of Haight, bet. South Broderick & Central av.; Haight st. cars (direct), Ferries, Park & Ocean or Ellis & O'Farrell st. cars (2 blks), 13th st. branch S. F. & S. M. cars (3 blks);

BUENA VISTA SQUARE (Potrero), bounded by 20th, 21st, Vermont & Utah, 3d & Bryant st. cars (1 blk).

BURCHAM PLACE, bet. Golden Gate av. & Turk, from 103 Leavenworth (W.) Montgomery & 10th (direct), Turk st. cars (1-2 blk), Eddy, Fulton or McAllister (1-2 blks).

BURGOYNE PLACE, bet. Leavenworth & Hyde, from 1307 Pacific (S.), O'Farrell, Jones & Hyde st. branch California st. cars (direct), Jackson (1 1-2 blk)

BURNETT PLACE, bet. Sansome & Montgomery, from 208 Bush (N.), Montgomery & 10th, Bush & Battery or Fifth & Sansome (direct), Market or Sutter or Kearny st.

BURNS PLACE, bet. Folsom & Howard, from 11th (W.)

BURNSIDE AVENUE, west of San Jose av. (6 blks), near Berkshire & west of Hamilton (1 blk);

BURRITT, bet. Stockton & Powell, from 623 Bush (S.), Powell st. cars (1-2 blk).

BURROWS, bet. Felton & Bacon, from Charter Oak av. (SW.) to La Grande av. (University Mound).
1-900 (Charter Oak to Dartmouth) San Bruno cars.
1100-1500 (University to Cambridge) Old Ladies Home.
1600-2100 (Oxford to Mansfield) Mission st. cars

BUSH, bet. Sutter & Pine, from 330 Market (Clark Bldg.) (W.) to Laurel Hill Cemetery (at Central av.)
1-100 (330 Market to 2 Battery) all Market, Sutter, Bush & Battery or 6th & Sansome st. cars (direct), Mission 1 (blk), California or Montogmery st. cars (2 blks).
100-200 (2 Battery to 100 Sansome); see 1-100 above).
200-300 (100 Sansome to 200 Montgomery) Bush & Battery, 6th & Sansome or Montgomery & 10th st. cars (direct) Sutter or Market st. cars (1 blk), California (2 blks); Kearny transfers to Bush (direct).
300-400 (200 Montgomery to 300 Kearny) Bush & Battery, Montgomery & 10th, Kearny & Mission or Kearny & 3d st. cars (direct), Sutter or Sansome (1 blk), Market, California or 2d & Bryant st. cars (2 blocks).
400-500 (300 Kearny to 399 Grant av. or 400 Dupont) Kearny & Mission or Kearny & 3d or Bush & Battery st. cars (direct), Sutter (1 blk), Montgomery & 10th or California (2 blks,) Market transfers to Kearny.
The California Hotel & Theater, 416 Bush.
500-600 (399 Grant av. or 400 Dupont to 600 Stockton) Powell, Sutter, Kearny & 3d or Kearny & Mission st. cars (1 blk), Montgomery & 10th (at Post) (2 blks).
600-700 (600 Stockton to 600 Powell) Powell st. cars (direct), Sutter (1 blk), Montgomery & 10th (2 blks)
The Beresford Hotel, 600 Bush, cor. Stockton.
700-800 (600 Powell to 700 Mason) Powell st. cars (direct) Sutter (1 blk), O'Farrell, Jones & Hyde st. cars (2 blks).
800-900 (700 Mason to 800 Taylor) O'Farrell, Hyde & Jones branch California, Sutter or Powell st. cars (1 blk).
Hotel Roanoke, 808 Bush, near Taylor.
900-1000 (800 Taylor to 900 Jones) O'Farrell, Jones & Hyde, branch California st. line (direct). Sutter (1 blk), Powell (2 blks), Union transfers to Hyde (direct).
The Nordhoff Hotel, 939 Bush, bet. Taylor & Jones.
1000-1100 (900 Jones to 900 Leavenworth) O'Farrell, Hyde & Jones st. cars (direct), Sutter (1 blk); (see 800-900).
The Cumberland Hotel, 1076 Bush, near Jones
1200-1300 (900 Hyde to 1200 Larkin) Sutter or Polk (1 blk),
1300-1400 (1200 Larkin to 1300 Polk) Larkin & Polk st. cars (direct), Sutter (1 blk), California (2 blks).
1500-1600 (1400 Van Ness av. to 1500 Franklin) Sutter st. cars (1 blk), California st. cars (2 blks). Union & & Hyde transfers to California (2 blks).
1700-1800 (1600 Gough to 1700 Octavia); (see 1500-1600).
1900-2000 (1800 Laguna to 1900 Buchanan); (see 1500-1600).
2100-2200 (1800 Webster to 1900 Fillmore) Fillmore & 16th (direct). Sutter (1 blk). California (2 blks).
2300-2400 (1900 Steiner to 1800 Pierce) Sutter st. line (1 blk), California or Fillmore & 16th (2 blks).
2500-2600 (1800 Scott to 1800 Devisadero) Eddy & Fulton st. cars (direct). Sutter (1 blk). California (2 blks).
2700-2800 (1700 Broderick to 1600 Baker) Sutter street line (1 blk), California or Eddy & Fulton (2 blks).
2900-3000 (1600 Lyon to 1700 Central av.) Sutter & Clement (direct), California or Jackson (2 blks).

BUSH STREET PLACE, bet. Powell & Mason, from 752 Bush (N.), Powell (1-2 blk, Sutter (1 1-2 blks).

BYINGTON AVENUE, bet. Ellis & O'Farrell, from 1341 Webster (W.) to 1410 Fillmore, Fillmore & 16th st. cars (direct), Ellis & O'Farrell (1-2 blk), Eddy & Fulton (1 1-2 blks), (see 1400-1500 Fillmore).

BYRNE, east of San Bruno av., from Islais Creek Channel (SE.) to Baker av., opp Nashua (South S. F.), Folsom & San Bruno cars (10 blks).

BYXBEE, bet. Ralston & Monticelli, from Worcester av. (N.) to Garfield (City Land Ass'n Tr., near Ocean View).
1-100 (Worcester to Sargent) Cemeteries line (10 blks)
200-300 (Shields to Garfield) Cemeteries line (12 blks).

C STREET, bet. B & Fulton, from 1st av. (W.) to Great Highway (at Sutro Heights).
1-100 (50 1st to 500 2d avs.) McAllister st. cars within (1 blk), Geary (3 blks). Clement & Sutter (4 blks)
200-300 (500 3d to 700 4th avs.); (same as 1-100 above).
400-500 (700 5th to 700 6th avs.) Eddy & Fulton (direct), McAllister or Geary st. cars (1 blk).
600-700 (700 7th to 700 8th avs.) McAllister, Geary, Eddy & Fulton or Sutter, Central & 8th av. cars (1 blk)
1000-1100 (700 11th to 700 12th avs.) McAllister, Geary or & Fulton or Park branch Sutter & Clement (1 blk).
Eddy & Fulton transfer to Fulton st. cars (2 blks).
1200-1300 (700 13th to 700 14th avs.) (see 1000-1100 above).
2300-3100 (800 24th to 800 32d) Central & Clement (4 blks).
3100-4800 (800 32d to 495 ave.) Central & Clement (2 blks)

C SOUTH, bet. B & D (S.), from the Bay (at Front av. (SW.) to 40th av. (S.)
1-600 (Front av. to 6th av. S.); water lots.
700-1300 (6th av. to 14th av. South) 3d & Kentucky (1 1
1400-4000 (14th to 40th avs. S.), water lots.

CABOT, bet. Samoset & Star from Franconia (NW.) to Ridge av., near Ripley (Bernal Heights) Folsom, San Bruno cars (3 blks), (see Adam for transfers)

CADELL ALLEY, bet. Dupont & Stockton, from 512 Union (N.), Union or Kearny & 3d st. cars (1 1-2 blks)
NOTE—O'Farrell, Jones & Hyde transfer to Union.

CAINE AVENUE (Ocean View), west of San Jose av. (1 blk) bet. San Jose av. & Magnolia, from Ridge Lane, crossing Lakeview av. to Lobos, Cemeteries line

CALAVERAS (South S. F.), bet Amador & Mariposa, from the Bay (at Water Front st.) (W.) to 1st (E.) 8th & 9th or Kentucky st. cars submerged

CALEDONIA ALLEY, bet. Mission & Valencia, from 1689 15th (S.) to 3036 16th).
1-99 (1689 15th to 3036 16th) Fillmore & 16th (direct); Mission or Valencia st. cars (1-2 blk) see 3000-3100 16th.

CALHOUN (Telegraph Hill), bet. Sansome & Montgomery, from 256 Green (N.) to 287 Union.
1-99 (256 Green to 287 Union) Kearny & 3d st. (green) cars (1 1-2 blks), Union st. cars (1 1-2 blks)
Sansome st. cars (1 blk) but elevation from Sansome is 150 feet. Sansome 21 feet. Montgomery 170 feet.

CALIFORNIA, bet. Pine & Sacramento, from 100 Market & Drumm (opp. Main) (W.) to City Cemetery
1-100 (100 Market & 2 Drumm to 100 Davis) California st car (direct) NOTE—Union st. O'Farrell, Jones & Hyde transfer to California (direct), Market Sutter, Mission, Sacramento, Washington & Jackson (for ferry) (within 1 blk), cars terminating at ferry (2 blks).
100-200 (100 Davis to 200 Front); (see 1-100 above)
200-300 (200 Front to 200 Battery) California st. cars (direct), Union or O'Farrell, Jones & Hyde transfer to California (direct), Sacramento, Sansome & 5th, Bush & Battery or Washington & Jackson for Ferry (1 blk).
300-400 (200 Battery to 300 Sansome) California st. cars (direct) Union or O'Farrell, Jones & Hyde transfer to California (cable) cars (direct); Bush & Battery or 5th & Sansome (direct); Montgomery (transfers to horse) cars (direct), Sacramento, Washington & Jackson (for ferry) (1 blk), Market & Sutter (transfer to Battery).
400-500 (300 Sansome to 400 Montgomery) California st. cable cars (direct). NOTE—Union or O'Farrell, Jones & Hyde transfer to cable cars on California, Montgomery & 10th or Sansome & 1st st. cars (direct)
500-600 (400 Montgomery to 500 Kearny) California st. cars (direct). NOTE—Union or O'Farrell, Jones & Hyde transfer to (cable) cars (direct); Montgomery & 10th, Kearny & Mission or Kearny & 3d st. cars (direct)
600-700 (500 Kearny to 600 Dupont) California st. cars (direct), Union or O'Farrell, Jones & Hyde, transfer to California, Kearny & Mission; Kearny & 3d, Sacramento (also Jackson & Washington (1 blk).
700-800 (600 Dupont to 700 Stockton) California (direct), Sacramento (1 blk), Clay, Powell or Kearny (2 blks), Union or Hyde transfers to California.
800-900 (700 Stockton to 800 Powell) California st. cars
900-1000 (800 Powell to 900 Mason) California st. cars (direct) Union or O'Farrell, Jones & Hyde transfer to California (Powell st. cars (direct) (see note).
NOTE—Powell st. cars receive transfers from Market, 5th, Eddy & Fulton (from Chutes) Ellis, Montgomery & 10th (at Post) Sutter, Sacramento & Clay, Jackson (on Washington) (or from ferry) (1 blk).
Hopkins Institute of Art, California & Mason.
1000-1100 (900 Mason to 1000 Taylor) California st. cars (direct) Powell or Sacramento (1 blk); (see 900-1000).
1100-1200 (1000 Taylor to 1100 Jones) California st. cars (direct), Sacramento (1 blk), Clay st. cars (2 blks).
1300-1400 (1100 Leavenworth to 1100 Hyde) California st. or O'Farrell, Jones & Hyde (direct) Union transfers
1400-1500 (1100 Hyde to 1400 Larkin) California or O'Farrell, Jones & Hyde (direct), Union transfers, Sutter, Larkin & Polk or Sacramento (1 blk), Clay (2 blks).
Hotel Wellesley, 1433 California, cor. Larkin.
1500-1600 (1400 Larkin to 1500 Polk (California st. cars (direct), Union or O'Farrell, Jones & Hyde transfer to California, Larkin & Polk (direct), Sacramento (1 blk).
1600-1700 (1500 Polk to 1600 Van Ness av.) California or or Larkin & Polk (direct), Sacramento & Clay (1 blk).
Hotel Bradbury, 1604 California, cor. Larkin.
1700-1800 (1600 Van Ness av. to 1700 Franklin) California (direct) Clay or Sacramento st. cars (1 blk).
1900-2000 (1800 Gough to 1900 Octavia) California st. cars (direct) Clay & Sacramento st. cars (1 blk)
2100-2200 (2000 Laguna to 2100 Buchanan) California (direct) Clay & Sacramento st. cars (1 blk).
2300-2400 (2000 Webster to 2100 Fillmore) California st. or Fillmore & 16th st (direct). Sacramento (1 blk).
2500-2600 (2100 Steiner to 2000 Pierce) California st. cars (direct) Sacramento & Clay (1 blk). Fillmore (2 blks).
2700-2800 (2000 Scott to 2000 Devisadero) California st. or Eddy & Fulton st. cars (direct). Sacramento (1 blk).
2900-3000 (1900 Broderick to 1800 Baker). California (direct). Eddy & Fulton, or Sacramento & Clay (1 blk).
3100-3200 (1800 Lyon to 1900 Central av.) California st cars (direct), Jackson, Sacramento, Eddy & Fulton, Central av. & Clement, or Cliff motor cars (1 blk).
3201-3701 (Central av. to Maple) Laurel Hill Cemetery
3300-3400 (499 Walnut to 499 Laurel) Sutter, Clement & Central av., California Cliff (motor) cars (direct) Eddy & Fulton st. cars (1 blk) on Sacramento NOTE—Jackson, Sacramento or California transfer to California Cliff cars or Eddy & Fulton st. cars
3500-3600 (499 Locust to 499 Spruce); (see 3300-3400).
3700-3800 (499 Maple & Parker av. to 499 Cherry) Sutter Central & 8th avs. Central av. & Clement or Cliff (motor) cars (direct), Eddy & Fulton st. cars (1 blk).
3900-4000 (300 1st to 200 2d avs.) Cliff motor cars (direct),
4100-4200 (200 3d to 200 4th av), (see 2900-4000 above).

California—Continued.
4300-4400 (200 4th to 200 6th ave.); (see 3300-4000 above).
4500-4600 (200 7th to 200 8th ave.) California, Sacramento Jackson transfers to California Cliff motor cars (at Central ave.), Eddy & Fulton transfer at 6th ave., Sutter, Clement & Central av. cars (1 blk) on Clement.
4700-4800 (200 9th to 200 10th ave.); (same as 4500-4600).
4900-5000 (200 11th to 200 12th ave.); (same as 4500-4600).
5100-5200 (200 13th to 200 14th ave.); (same as 4500-4600).
5300-5400 (200 15th to 200 16th ave.); (same as 4500-4600).
5500-5600 (200 17th to 200 18th ave.); (same as 4500-4600).
5700-5800 (200 19th to 200 20th ave.); (same as 4500-4600).
5900-6000 (200 21st to 200 22d ave.); (same as 4500-4600)
6100-6200 (200 23d to 200 24th ave.); (same as 4500-4600).
6300-6400 (300 25th to 300 26th ave.); (same as 4500-4600).
6500-6600 (300 27th to 300 28th ave.); (same as 4500-4600).
6700-6800 (300 29th to 300 30th ave.); (same as 4500-4600).
6900-7000 (300 31st to 300 32d ave.); (same as 4500-4600).

CALIFORNIA AVENUE, south of & parallel to Mission, from Precita av. (3151 Mission) to Cortland av. (3501 1-24 (Coso av. to Powell av.) Mission st. cars (1 blk).
200-250 (Virginia av. to Godeus & Hyman) Mission st.
300-350 (Eugenia av. to Lizzie) Mission st. cars
377-399 (Lizzie to 66 Cortland av.) Mission st. cars

CALIFORNIA ST. SOUTH, bet. Clement & California, from 301 1st av. to 200 6th av. (Richmond District).
1-100 (301 1st to 200 2d ave.) Sutter & Sutro or Cliff motor cars (direct), Eddy & Fulton (1 blk N. on Lake) Jackson or California transfer to Eddy & Fulton or Cliff motor
200-300 (200 3d to 200 4th ave.); (same as 1-100 above).

CAMBRIDGE, bet. Yale & Oxford, from Silver st. (S.) to Mansell (University Mound); San Bruno cars (14 blks), Mission st. cars (17 blks); (for Cross streets see Yale).

CAMP, bet. 16th & 17th, from 154 Albion av. (W.) to 451 Guerrero
1-99 (154 Albion av. to 451 Guerrero) Harrison & Guerrero (S. F. & S. M.) cars (direct), Valencia or Mission from Ferry (transfer at 14th), Fillmore & 16th (1-2 blk)

CANAL, north of Trumbull, from 4101 Mission (E.) to St. Mary's College (College Homestead); Mission st. cars

CAPITOL AVENUE, bet. Plymouth & Orizaba avs., from Palmetto av. (S. P. R. R.) (N.) to Ocean av
1-100 (100 Palmetto av. to 200 Sagamore) Cemeteries cars
200-300 (200 Sadowa to 200 Broad) Cemeteries line (2 blks).
400-500 (200 Farallones to 200 Lobos) Cemeteries (4 blks).
600-700 (200 Minerva to 200 Montana) Cemeteries or Mission
800-900 (200 Thrift to 200 Lakeview av.) Ocean av. (4 blks)
1000-1100 (700 Grafton av. to 600 Holloway av.) (Ocean
1200-1299 (De Montfort to Ocean av.) Ocean av. (2 blks).

CAPP, bet. Howard & Mission, from 1551 16th (S.) to 3350 26th
1-99 (1551 16th to 2938 16th) Fillmore & 16th (direct). Howard or Mission (1 blk) Folsom or Valencia (1 1-2
100-199 (2951 16th to 3250 17th) Mission or Howard st. cars (1-2 blk), Folsom or Valencia (1 1-2 blks).
200-299 (3253 17th to 3350 18th); (see 100-199 above).
300-399 (3351 18th to 3354 19th); (same as 100-199 above).
400-499 (3356 19th to 3360 20th); (same as 100-199 above).
500-599 (3449 20th to 3168 21st); (same as 100-199 above).
600-699 (3173 21st to 3150 22d); (same as 100-199 above).
700-799 (3171 22d to 3240 23d); (same as 100-199 above).
800-899 (3257 23d to 3264 24th); (same as 100-199 above).
900-999 (3257 24th to 3350 25th); (same as 100-199 above).
1000-1099 (3351 25th to 3350 26th); (same 100-199 above).

CARD ALLEY, bet. Vallejo & Green, from 1429 Stockton (W.) to Vulcan Lane); (see 1400-1500 Stockton).

CARL, bet. Frederick & Parnassus av., from 900 Clayton (W.) to 1st av. (Ashbury Heights).
1-100 (900 Clayton to 900 Cole) Masonic av. cars.
200-300 (1001 Stanyan to 200 Willard) Masonic av. or Cliff cars on Stanyan.

CARLOS PLACE, bet. Powell & Mason, from 251 O'Farrell (S.), O'Farrell, Jones & Hyde st. branch California (direct), Powell (1-2 blk), Ellis & O'Farrell (1-2 blks).

CARMEL, bet. 17th & 18th, from Ashbury, near Clayton (W.), 18th st. branch Harrison & Guerrero st. cars

CARMELITA, bet Pierce & Scott, from Duboce Park (N) to 667 Waller; Haight st. cars (1 1-2 blks).

CAROLINA, bet. Wisconsin & De Haro, from 8th & 15th (S.) to Tulare (Potrero).
1-100 (1-15th to 1400 16th) 8th & 18th st. cars (direct).
200-300 (1700 17th to 1700 Mariposa) (see 1-100 above).
400-500 (1800 18th to 1800 19th) 8th & 18th st. cars (direct).
600-600 (1800 19th to 1900 20th) 8th & 18th st cars (4 blks).
700-800 (1900 22d to 1999 Humbolt) Mission & East 22d st. cars (3 blks), Mission, Howard, Folsom or Bryant; also West 22d & 24th (in) transfer to East 22d & 24th st.
900-1000 (2000 23d to 2600 24th) (same as 700-800 above).
1100-1200 (2100 26th to 2200 Army) Folsom & San Bruno (see Adam) or East 22d & 24th (see 700-800 above).

CAROLINE PLACE, bet. Jackson & Pacific, from 1120 Powell, East Powell st. cars (1-2 blk).

CARR (Garden Tr., South S. F.), east of San Bruno av., bet. Railroad av. & Gould from Paul (S.) to Balinas avs.; 3d & Kentucky or 8th & 18th (1 blk) at Tr. & 21st

CARRIE, west of Castro from 601 Cherry (S.) to San Jose av. (Fairmount Tr.) Harrison & Guerrero (S. F. & S. M. cars (direct) at 601 Chenery; see Glen Park

CARTER, bet. Schiller & Brown, from Visitation av. (SW.) to county line; 3d & Kentucky (18 blks at county

CASA VERDE, (Bernal Heights), bet. Bradford & Rose crans, from Esmeralda av. (S.) to Powhattan; San Bruno cars (6 blks) at 1800 San Bruno av.

CASE, west of San Bruno av., bet. Hunter & Crescent av., from Paul (SW.) to Salem, near Payson Tr.; Folsom, San Bruno cars (1 blk) at 2200 San Bruno av.

CASTRO, bet. Noe & Diamond, from 18th (S.) to San Jose av. (at Glen Park).
1-100 (1000 13th to 1000 14th) Haight st. cars (2 1-2 blks at Divisadero), Castro or Fillmore & 16th (3 blks).
100-200 (1000 14th to 2300 15th) Castro st. cars (2 blks), Fillmore & 16th or Haight st. cars (3 blks).
200-300 (2300 15th to 3700 16th) Castro st. cars (1 blk);
300-400 (3700 16th to 4000 17th) Castro st. cars (direct)
400-500 (4000 17th to 4100 18th) 18th st. branch Harrison & Guerrero or Castro st. cars (direct).
500-600 (4100-18th to 4100-19th) Castro st. cars or 18th st. branch Harrison & Guerrero st. cars (direct).
700-761 (4200 20th to 699 Liberty); (see 700-800 below).
700-800 (4200 20th to 3900 21st) Castro st. cars (direct).
800-827 (3900 21st to 699 Hill; (see 700-800 above).
900-1000 (3900-22d to 600 Alvarado); (see 700-800 above).
1100-1200 (4100 23d to 600 Elizabeth) Mission & West 22d & 24th st. cars or Castro st. cars (direct)
1300-1400 (4100 24th to 400 Jersey Mission & West 22d & 24th st cars or Castro st. cars (direct)
1500-1600 (4200 25th to 400 Clipper); (see 700-800 above).
1700-1800 (4200 26th to 4200 Army); (see 700-800 above).
1900-2000 (600 27th to 600 Duncan) Castro st. cars (2 blks), Mission & 29th st. cars (4 blks).
2100-2200 (600 28th to 600 Valley) Mission & 29th st. or Mission & 29th st. cars (2 blks).
2300-2400 (600 29th to 600 Day) Mission & 29th or Kearny & Mission st. cars (direct)
2500-2600 (600 30th to Beacon) Mission & 29th or Kearny & Mission (4 blks), Harrison & Guerrero (7 blks)
2700-2800 (31st & El Monte to Beacon) opp Glen Park; Harrison & Guerrero (5 blks), 29th st. cars (6 blks)
2900-3000 (Addison to Bemis &Ussex) Harrison & Guerrero (3 blks) at 400 Chenery & Mateo.
3100-3199 (Eadley & Surrey to Chenery) Harrison & Guerrero (direct) at Glen Park.

CASELLI AVENUE, south of 18th, from 220 Douglass (W.) to Danvers, thence (SW.) to 421 Corbett av. (Mercedon Heights).
1-100 (230 Douglass to Danvers) 18th st. branch Harrison & Guerrero st. cars (1 blk); (see Danvers)
100-130 (Danvers to Moss av.); (same as 1-100 above).
200-300 (200 Falcon av to 401 Corbett av) (see 1-100 above)

CAYUCA AVENUE, west of 4800 Mission (1 blk) from Ocean av. (SW.) to Oneida av. (crossing No. 100 Onondaga av.) (West End Tr.)
1-100 (Ocean av. to Onondaga av.) Mission st. cars

CEDAR, bet. Davis & Front, from 220 Clay (N.) to 215 Washington.
1-99 (220 Clay to 215 Washington) Sacramento (1 1-2 blks), California or Sansome (2 1-2 blks), Union st. (horse) cars (direct); (see 200-300 Clay or Washington).

CEDAR AVENUE, bet. Geary & Post, from 913 Larkin (W.) to 1501 Laguna.
1-99 (913 Larkin to 1018 Polk) Larkin & Polk branch Sutter (direct), Geary 1-2 blk), Sutter (1 1-2 blk)
100-199 (1011 Polk to 1112 Van Ness av.); see 1-100 above.
200-299 (Van Ness av. to Gough; not opened through.
400-499 (1415 Octavia to 1504 Laguna) Geary st. cars (1-2 blk), Sutter or Ellis & O'Farrell (1 1-2 blks)

CENTER PLACE, bet. 2d & 3d from 435 Bryant (SE) to Brannan, passing South Park, 2d & Bryant or 6th & Sansome st. cars (direct), 3d or Kentucky (1-2 blk), Harrison & Guerrero (inbound) cars (direct)

CENTRAL AVENUE, bet. Lyon & Masonic av from Buena Vista av. (N.) to Presidio Reservation
1-60 (501 Buena Vista to 1200 Waller) Haight or Ferries, Park & Ocean cars (1 blk).
100-200 (1300 Haight to 1400 Page) Haight st. cars (direct), Ferries, Park & Ocean cars (1 blk)
200-299 (1400 Page to 1501 Oak) Ellis & O'Farrell (direct) or Ferries, Park & Ocean cars (direct)
300-399 (Oak to Fell) Panhandle Golden Gate Park.
400-500 (1600 Fell to 1700 Hayes) Hayes st. cars (direct);
600-700 (1700 Grove to 1700 Fulton) Hayes st. cars (see transfers) or McAllister st. cars (1 blk).
700-800 (1700 Fulton to 2000 McAllister) McAllister st. cars (direct), Hayes st. cars (2 blks)
900-999 (2100 Golden Gate av. to 2301 Turk) McAllister st. cars (within 1 blk)
1000-1399 (Turk to Geary) Calvary Cemetery.
1400-1500 (2599 Geary to 2699 Post) Geary st. cars (direct).
1500-1600 (2699 Post to 2799 Sutter) Sutter, Clement, 8th & Central av cars (direct)
1700-1800 (2999 Bush to 2999 Pine) Sutter & Clement, 8th & Central av. cars (direct), California (1 blk).
1900-2090 (3100 California to 3200 Sacramento) California, Sutter & Clement, Central & 8th avs., or Jackson (direct), Eddy & Fulton or Sacramento st. cars (1 blk).
O'Farrell, Jones & Hyde transfer to California
2100-2200 (3300 Clay to 3300 Washington) Jackson st. cars (direct), Eddy & Fulton or Sacramento (1 blk).
2300-2400 (3200 Jackson to 3200 Pacific av.) Jackson st. cars (direct), Eddy & Fulton or Sacramento (3 blks).

CENTRAL COURT, bet. Gough & Octavia, from S. s. Haight; Haight st. cars (direct); (12th Precct, 36th Dist.)

CERVANTES PLACE, bet. Kearny and Dupont, from 518 Pine (S.); Kearny st. cars (1-2 blk), California or Montgomery st. cars (1 1-2 blks), Sutter (2 1-2 blks);

CESAR, bet. Pacific & Broadway, from 714 Front Jupiter, from Thornton av. (SW.) to Williams av.; 8th & 18th or 3d & Kentucky st. cars (2 blks), Railroad av.

CHAMBERS, bet. Pacific & Broadway, from 714 Front (E.); Kearny & Mission cars (1-2 blk).

CHAMBERS PLACE (now Greenwich Alley), bet. Powell & Mason, from 714 Greenwich to 616 Lombard; Powell st. cars (direct), Kearny & 3d cars (1 1-2 blks);

CHANNEL, bet. Berry & Hooper, from the Bay (at 3d st.) (SW.) to 5th. NOTE—This is waterway spanned by bridges at 4th, 6th & 7th sts.
(3d to 4th) Kentucky st. cars (direct); receives
(5th to 6th) Brannan or Kentucky st. cars (see 3d to 4th.
(7th to 8th) 2d & Bryant or Brannan (4 blks).

CHAPULTEPEC (Bernal Heights), bet. Prospect av. and Elsie, from Coso av. (SW.) to Cortland av.
1-100 (Coso av. to Esmeralda av.) Mission st. cars (4
200-299 (Virginia av. to Eugenia av.) Mission st cars (4
300-399 (Eugenia av. to Cortland av.) Mission st. cars.

CHARITY, east of San Bruno av., near Islais Creek (South S. F.); Folsom & San Bruno cars; (see Adam

CHARLES, bet. Fairmount and Highland av. from 3150 Mission (W.) to Chenery, near Arlington (Fairmount Tr.); Harrison & Guerrero or Mission st. cars

CHARLES PLACE, bet. 1st & 2d, from 572 Harrison (N.) to Essex Place (Rincon Hill), 2d & Bryant, 5th & Sansome or Folsom (1 1-2 blks), Harrison & Guerrero (S. F. & S. M.) cars (direct) at 572 Harrison,

CHARTER OAK AVENUE, east or San Bruno av from Islais Creek (S.) to Garden Tr. at Paul av. (South S.)
1-100 (Islais Creek to Helena) Folsom & San Bruno
200-300 (Augusta to Silver av.) Folsom & San Bruno
400-500 (Thornton av. to Burrows & 28th av. S.) Folsom & San Bruno cars (1 blk); (see Adam for transfers).
600-699 (Bacon & 29th av. S to F. S.) Folsom & San Bruno cars (1 blk), (see Adam for transfers).

CHASE PLACE (now Magner Place), bet. Broadway & Vallejo, from E. s. Mason; (see Magner Alley).

CHATHAM PLACE, bet. Dupont & Stockton, from 526 Bush (N.), Sutter, Powell or Kearny st. cars (1 1-2 blks);

CHATTANOOGA, bet. Dolores & Church, from 21st (S.) to Jersey or 24th.
1-99 (3567 21st to 3550 22d) Mission & West 22d st. cars Harrison & Guerrero st. cars (1 1-2 blks)
100-199 (3573 22d to 3760 23d); (same as 1-99 above)
200-299 (3751 23d to 3756 24th); (same as 1-99 above).
300-399 (3751 24th to Jersey) Mission & West 22d & 24th

CHELSEA PLACE, bet. Stockton & Powell, from 623 Bush (S.), Powell st. cars (1-2 blk), Sutter (1 1-2 blks)

CHENERY, west or San Jose av. (S. P. R. R.) from 30th (S.) to Randall, thence (SW.) to Castro (extended).
1-99 (30th to Randall) Harrison & Guerrero cars (direct).
100-200 (Randall to Fairmount) Harrison & Guerrero
200-300 (Fairmount to Miguel); (same as 100-200 above).
400-500 (Mateo to Roanoke); (same as 100-200 above).
600-700 (Castro & Carrie to Diamond) (same as 100-200).

CHESTNUT, bet. Maple & 1st av. (Presidio Reservation (S.) to California.
1-100 (Presidio to 3800 Jackson) Eddy & Fulton st. cars (2 blks), Sutter & Clement or Cliff (motor) cars (3 blks).
200-300 (3900 Washington to 3900 Clay) Eddy & Fulton (Direct), Sutter & Clement or Cliff (motor) cars (1 blk).
400-499 (3900 Sacramento to 3900 California) Eddy & Fulton, Sutter & Clement, or Cliff (motor) cars (direct).

CHESLEY, bet. 7th & 8th from 1143 Harrison (S.) to 942 Bryant, Harrison & Guerrero or Bryant st. cars (direct), 8th & 18th (1-2 blk).

CHESTNUT, bet. Francisco & Lombard, from East North & Sansome (W.) to Presidio (at Lyon).
1-100 (1599 Sansome to 1700 Montgomery) Sansome st. cars (direct);
200-300 (1800 Kearny to 1900 Dupont) (Telegraph Hill); Kearny & 3d (2 blks), Powell st cars (4 blks).
300-400 (1900 Dupont to 2000 Stockton) Kearny & 3d st. cars (1 blk), Powell st cars (3 blks)
400-500 (2000 Stockton to 2100 Powell) Kearny & 3d car (direct), Powell st. cars (2 blks).
500-700 (2200 Mason to 2300 Taylor & Montgomery av. Powell st. cars (direct), Kearny & 3d (2 blks).

Chestnut—Continued.

700-800 (2300 Taylor to 2400 Jones) Powell st. cars (direct), O'Farrell, Jones & Hyde branch California (2 blks)

900-1000 (2400 Leavenworth to 2400 Hyde) O'Farrell, Jones & Hyde branch California (direct). Union transfers

1100-1200 (2700 Larkin to 2800 Polk) O'Farrell, Jones & Hyde, branch California (2 blks). Union transfers

1300-1400 (2900 Van Ness av to 3000 Franklin) Union, or O'Farrell, Jones & Hyde st. cars (4 blks)

1500-1600 (3100 Gough to 3200 Octavia) Union st. cars (4 blks), O'Farrell, Jones & Hyde (4 blks), transfer to Union (4 blks), Fillmore & 16th st. cars (5 blks)

1701-1800 (3300 Laguna to 3399 Buchanan) Fillmore & 16th (4 blks), Hyde transfers to Union (4 blks)

1900-2000 (3301 Webster to 3400 Fillmore) Fillmore & 16th st. cars (direct), Union (4 blks).

2100-2200 (3400 Steiner to 3300 Pierce) Fillmore & 16th st. cars (2 blks), Union st. cars (4 blks).

2300-2400 (3300 Scott to 3300 Devisadero) Union st. cars (3 blks on Baker), Fillmore & 16th st. cars (4 blks).

2500-2600 (3200 Broderick to 3100 Baker) Union (motor) cars on Baker (direct). Hyde transfers to Union.

CHESTNUT ALLEY, bet. Stockton & Powell from 478 Chestnut (N.); Kearny & 3d st. cars (1-2 blk).

CHINA, northwest of Dry Dock Basin & SE. of C South, from Water Front (S.) to 3d av. (S.) (South & F); 8th & 18th or 3d & Kentucky st. cars

CHINA AVENUE, bet. Japan & Brazil avs., from 4501 Mission (SE.) to La Grande av. (Excelsior Homesteads).

1-100 (4501 Mission to London) Mission cars (direct).

200-300 (200 Paris to 300 Lisbon) Mission st. cars (2 blks)

400-500 (300 Madrid to 300 Edinburgh) Mission cars (4 blks)

600-700 (300 Naples to 300 Vienna) Mission cars (2 blks).

800-900 (300 Athens to 300 Moscow (Mission cars (8 blks).

1000-1100 (200 Munich to Prague) Mission cars (10 blks).

CHURCH ALLEY, bet. Dupont & Stockton from N. s. Washington; Powell, Jackson or Sacramento st. cars, or Kearny st. cars (1 1-2 blks); (see Washington 900-900).

CHURCH AVENUE, bet. Stockton & Powell, from 734 Broadway (N.) to 731 Vallejo.

1-99 (734 Church to 731 Vallejo) Kearny & 3d or Powell

CHURCH LANE, bet. 16th & 17th, from 344 Dolores (W.) to 421 Church; Fillmore & 16th st. cars (1-2 blk),

CHURCH, bet. Dolores & Sanchez, from 700 13th (S.) to 7th

1-100 (Hermann to 700 13th) Fillmore & 16th st. cars (di-

100-200 (700 13th to 700 14th) Fillmore & 16th (see 1-100

200-300 (700 14th to 2000 15th) Fillmore & 16th (see 1-100 (direct), Castro st cars (1 blk) at Market.

300-400 (2000 15th to 3400 16th) Fillmore & 16th st. cars

500-600 (3700-17th to 3800 18th) 18th st. branch Harrison & Guerrero st. cars (direct), Fillmore & 16th (2 blks).

600-700 (3800 18th to 3800 19th) (see 500-600 above).

700-740 (3800 18th to 300 Cumberland) (see 500-600 above).

800-830 (3900 20th to 300 Liberty) Mission & West 22d or Harrison & Guerrero, 18th st., or West 22d (2 blks)

900-1000 (3600 21st to 3600 22d) Mission & West 22d st. cars (direct) at Chattanooga.

1100-1154 (3800 23d to 300 Elizabeth); (same as 900-1000).

1200-1250 (3800 24th to 100 Jersey); (see 900-1000 above).

1300-1326 (3900 25th to 100 Clipper) Mission & West 22d & 24th st. cars (1 blk), Harrison & Guerrero (2 blocks).

1400-1450 (3900 26th to 3900 Army) (see 1300-1326).

1500-1550 (300 27th to 300 Duncan) Harrison & Guerrero or Mission & 29th st. cars (2 blks).

1600-1621 (300 28th to 200 Valley) (see 1500-1550 above).

1700-1723 (300 29th to 200 Day); (see 1500-1550 above).

CIRCULAR AVENUE, west or San Jose av., from Joost av. (SW.) to Havelock (Sunnyside).

1-100 (Acadia to Baden) Harrison & Guerrero (1 blk).

200-300 (Flood av. to Spreckels av.); (same as 1-100

CITY HALL AVENUE (was Park av.) facing City Hall from McAllister, near Leavenworth (SW.) to Larkin & Grove; Montgomery & 10th st. cars (direct), McAllister, Larkin & Polk, Haight, Hayes, Castro, Valencia or 8th & 18th st cars; also Jones st. branch California st.

CITY HALL PLACE (see Brown's Alley), bet. Hyde & Larkin, from 222 McAllister (N.), McAllister st. cars (di-

CITY HALL SQUARE, opp. 8th, from 1500 Market (N.) to City Hall av.; Haight, Hayes, Castro, Valencia, 8th & 18th, Larkin & Polk or Montgomery & 10th st. cars; McAllister (1 blk).

CLARA (see Clary), bet. Folsom & Harrison, from Ritch (SW.) to 6th.

CLARA AVENUE, west of Douglass, from 16th (S.)

1-99 (Point N. of 17th to 4300 17th) 18th st. line.

100-199 (4301 17th to 4550 18th) 18th st. branch Harrison

CLARA LANE, bet. Kearny & Grant av., from 206 Sutter (N.) to 411 Bush; Kearny & 3d or Kearny & Mission (1-2 blk), Montgomery & Post or Sutter (1 1-2 blks).

CLARENCE COURT, bet. O'Farrell & Geary, from 1614 Buchanan (E.); Ellis & O'Farrell or Geary st. cars (1-2

CLARENCE PLACE, bet. 2d & 3d, from 160 Townsend (N.); 2d & Bryant, 3d & Kearny or Kentucky, 4th (Ellis & O'Farrell, 5th & Sansome); (see Townsend 100-200).

CLARENDON AVENUE, south of Eighteenth, from Ashbury (SW.) to Lincoln av., (hence (W.) to Stanyan (bet. Belgrave & Mt. Spring) (Clarendon Heights), connecting with Alms House Road; 18th st. branch

CLARION ALLEY, bet. 17th & 18th, from 1021 Mission to 611 Valencia.

1-99 (2112 Mission to 611 Valencia); Mission or Valencia st. cars (1-2 blk), Fillmore & 16th (1 1-2 blks).

CLARK, bet. Jackson & Pacific, from 413 Drumm (W.) to 616 Front.

1-99 (412 Drumm to 616 Davis) Kearny & Mission (1-2 blk) on Broadway, Union st. cars (1 1-2 blks)

100-199 (617 Davis to 616 Front); (same as 1-99 above).

CLARKSON (Stanford Heights), bet. 30th & 31st from Lincoln av. (Glen Park) (W.) to Fowler av., Mission & 29th or Harrison & Guerrero (about 10 blks).

CLARY (incorrect Clara), bet. Folsom & Harrison, from Ritch (E. of 4th) SW. to 6th

1-99 (42 Ritch to 337 4th) Ellis & O'Farrell st. cars (S.) on 4th (direct), Folsom cars (1-2 blk) or Harrison from ferry (1-2 blk).

100-199 (372 4th to 371 5th) Ellis & O'Farrell (on 4th) or 5th & Sansome st. cars (direct), Folsom (1-2 blk)

200-299 (370 5th to 331 6th) 5th & Sansome (6th), Ferries, Park & Ocean cars or Harrison (1-2 blk)

CLAY, bet. Sacramento & Washington from 101 East North (Pier No. 1) (W.) to 1st av.

1-100 (101 East North to 200 Drumm) Sacramento st. cars (1 blk), Market, Union, Kearny & Mission, Howard, Folsom, Harrison & Guerrero or Sutter st. cars at ferry (1 1-2 blks), California (2 blks).

200-300 (300 Davis to 400 Front) Clay st. cars (from ferry) (direct), Sacramento, Washington (for ferry), Sansome or California (2 blks) or Union (1 blk)

400-500 (400 Battery to 500 Sansome) Clay (from Ferry), or Sansome st. cars (direct), Sacramento, Washington & Jackson (for ferry), Union, Montgomery & 10th (1 blk), California or Bush & Battery st. cars (2 blks).

600-600 (500 Sansome to 600 Montgomery) Clay (from ferry), Sansome or Montgomery & 10th (direct), Union, Sacramento, Washington & Jackson (for ferry) or Kearny st. cars (1 blk).

700-800 (700 Kearny to 800 Dupont) (Chinatown District), Clay st. cars (from ferry) (direct), Sacramento or Washington & Jackson (for ferry) (1 blk). NOTE—Sansome, Montgomery or Kearny transfer to Clay (direct), California st. cars (2 blks).

Clay—Continued.

800-900 (800 Dupont to 900 Stockton) (Chinatown Dist.) Clay st. cars (direct).

900-1000 (900 Stockton to 1000 Powell) Clay st. cars (from ferry) Sacramento, Powell or Jackson & Washington st.

1000-1100 (1000 Powell to 1100 Mason) Clay st. cars (direct), (see 800-900 above), Powell, Jackson & Washington st. cars (direct), Sacramento (1 blk), California (3 NOTE—Market, 5th, Eddy (in on Turk), Ellis, Montgomery & 10th, or Sutter st. cars transfer to Powell.

1100-1200 (1100 Mason to 1200 Taylor) Clay st. cars (direct) Powell, Jackson or Washington (1 blk).

1300-1400 (1300 Jones to 1300 Leavenworth) Clay st. cars (direct), Sacramento or Washington (1 blk) NOTE—Clay st. cars receive transfers from Sansome, Montgomery, Kearny or Powell st. cars, California (2 blks).

1400-1500 (1300 Leavenworth to 1300 Hyde) O'Farrell Jones & Hyde or Clay st. cars (from ferry) (direct); (see 1300-1400 above). NOTE—Union or California transfers to O'Farrell, Jones & Hyde st. cars (at Hyde).

1500-1600 (1300 Hyde to 1600 Larkin) O'Farrell, Jones & Hyde or Clay st. cars (direct); (see 1400-1500 above).

1600-1700 (1600 Larkin to 1700 Polk) Larkin & Polk st. cars (direct), Washington or Sacramento & Clay (1 blk).

1700-1800 (1700 Polk to 1800 Van Ness av.) Clay & Sacramento, Larkin & Polk or Washington st. cars (1 blk), California or Jackson st. cars (2 blks).

1900-1999 (1900 Franklin to 2000 Gough) Sacramento & Clay st. cars (1 blk), Washington (1 blk), Jackson or California st. cars (2 blks).

2000-2199 (Gough to Laguna) Lafayette Park.

2200-2300 (2201 Laguna to 2300 Buchanan) Sacramento & Clay st. cars (1 blk), or Washington st. cars (1 blk), Jackson or California st. cars (2 blks).

2400-2500 (2200 Webster to 2300 Fillmore) Fillmore & 16th st. cars (direct), Sacramento & Clay or Washington st. cars (1 blk), Jackson or California st. cars (2 blks).

2600-2700 (2300 Steiner to 2199 Pierce) Sacramento & Clay st. cars or Washington st. cars (1 blk), Jackson or Eddy & Fulton or Sacramento & Clay st. cars (1 blk), California or Sutter & Central av. line (2 blks).

2800-2900 (2201 Scott to 2201 Devisadero) Sacramento & Clay st. cars (1 blk), Eddy & Fulton st. cars (direct), California or Jackson st. cars (2 blks).

3000-3100 (2100 Broderick to 2000 Baker) Eddy & Fulton, Sacramento (1 blk), Jackson or California (2 blks).

3200-3300 (2000 Lyon to 2100 Central av.) Jackson (direct), Sacramento & Clay or Eddy & Fulton st. cars (1 blk), Jackson or California st. cars 12 blks).

3400-3500 (300 Walnut to 300 Laurel) Eddy & Fulton st. cars (1 blk), Sutter & Clement or Cliff (motor) cars (2

3600-3700 (300 Locust to 300 Spruce); (see 3400-3500)

3800-3900 (300 Maple to 300 Cherry); (see 3400-3500 above).

3900-3999 (300 Cherry to 1st av.); (see 3400-3500 above).

CLAY AVENUE, bet. Stockton & Powell, from 312 Clay (N.); Powell, Jackson or Sacramento st. cars (1-2

CLAYTON, bet. Ashbury & Cole, from 1901 Fulton (S.) to Ashbury.

1-100 (2001 Fulton to 2000 Grove) McAllister st. cars

100-200 (2000 Grove to 2000 Hayes) Hayes st. cars

200-299 (2000 Hayes to 1900 Fell) Hayes st. cars (direct).

300-399 (Fell to Oak) Panhandle Golden Gate Park

400-500 (1801 Oak to 1700 Page) Ellis & O'Farrell st. cars or (6th), E., P. & Ocean cars (direct) Haight (1 blk).

500-600 (1700 Page to 1600 Haight) Haight st. cars (direct), Ellis & O'Farrell st. cars (1 blk).

700-800 (1500 Waller to 300 Frederick) 18th st branch Guerrero or Masonic av. cars (direct), Haight, Ellis or 6th, Park & Ocean cars transfer to Masonic av. cars.

900-999 (Grattan to Ashbury) 18th st. branch Harrison or Masonic av. cars (see 700-800).

CLEMENT, bet. Point Lobos av. & California from 1st av. (W.) to 48th av. (Sunset Heights).

1-3100 (1st to 32d avs.) Sutter & Clement st cars (direct), Cliff motor cars (1 blk) (N.) on California.

400-600 (5th to 7th av.) Sacramento st. cars.

1-100 (1st to 2d avs.)	2400-2500 (25th to 26th avs.
200-300 (3d to 4th avs.)	2600-2700 (27th to 28th avs.)
400-500 (5th to 6th avs.)	2800-2900 (29th to 30th avs.)
600-700 (7th to 8th avs.)	3000-3100 (31st to 32d avs.)
800-900 (9th to 10th avs.)	3200-3300 (33d to 34th avs.)
1000-1100 (11th to 12th avs.)	3400-3500 (35th to 36th avs.)
1200-1300 (13th to 14th avs	3600-3700 (37th to 38th avs.)
1400-1500 (15th to 16th avs.)	3800-3900 (39th to 40th avs.)
1600-1700 17th to 18th avs.)	4000-4100 (41st to 42d avs.)
1800-1900 (19th to 20th avs.)	4200-4300 (43d to 44th avs.)
2000-2100 (21st to 22d avs.)	4400-4500 (45th to 46th avs.)
2200-2300 (23d to 24th avs.)	4600-4700 (47th to 48th avs.)

CLEMENTINA, bet. Folsom & Howard, from 252 1st (SW.) to 235 9th.

1-99 (252 1st to 243 2d) Sansome & 5th (on 1st) or Bryant (direct), Howard or Folsom st. cars (1-2 blk)

100-150 (2d to Hawthorne); not opened through.

161-199 (E. of 3d to 247 3d) 3d & Kearny cars (direct), Howard or Folsom st. cars (1-2 blk)

200-299 (E of 4th to 243 4th) Ellis & O'Farrell (S. on 4th) (direct), Howard or Folsom st. cars (1-2 blk)

300-399 (244 4th to 233 5th) Ellis & O'Farrell (on 4th) or 5th & Sansome (direct), Howard or Folsom (1-2) blk.

400-499 (260 5th to 229 6th) 5th & Sansome or Ferries, Park & Ocean (on 6th) (direct) Howard or Folsom

500-600 (6th to 7th); not opened through. (1-2 blk)

165-699 (Sumner to 235 8th) 8th & 18th (direct), Folsom or Howard st. cars (1-2 blk) (at 8th)

700-799 (246 8th to 235 9th) 8th & 18th or Larkin & Polk st cars (at 9th), Howard or Folsom st. cars (1-2 blk).

CLEVELAND, bet. Folsom & Harrison, from 313 7th (E.) to Sherman; Folsom st. cars (1-2 blk), 6th (Ferries, Park & Ocean) or 8th & 18th st. cars (1 1-2 blks)

CLIFF AVENUE, bet. Point Lobos & Clement, from 40th st. (W.) to Ocean Boulevard.

1-100 (40th to 41st avs.) Central av. & Clement (direct).

200-300 (42d to 43d avs.); (same as 1-100 above).

400-500 (44th to 46th avs.); (same as 1-100 above).

500-700 (46th to 47th avs.); (same as 1-100 above).

700-800 (48th to 49th avs.) Sutter & Clement, or Cliff cars.

CLINTON AVENUE, bet. Lippard & Hamilton, from (N. & S.) of Berkshire; west of Circular av., near Glen Park, Harrison & Guerrero (3 blks) (at Bridge).

CLINTON PARK, bet. 15th & 16th, from Valencia (W.) to Dolores.

1-99 (1431 Stevenson to 216 Valencia) Valencia st. cars (direct) Harrison & Guerrero (1-2 blk).

100-200 (220 Valencia to 115 Guerrero) Valencia st. cars (direct), Harrison & Guerrero (1-2 blk) Castro (1 blk).

200-299 (116 Guerrero to Dolores & Market) Castro st. cars (direct), Valencia or Fillmore & 16th (1 blk).

CLIPPER, bet. 26th & 26th from 1220 Dolores (W.)

1-100 (1220 Dolores to 1333 Church) Mission & West 22d st. cars or Harrison & Guerrero (1 1-2 blks).

200-300 (1233 Sanchez to 1213 Noe) Mission & West 22d & 24th st cars (or Castro st. cars (1 1-2 blks).

400-500 (1600 Castro to 1100 Diamond) Castro st. cars (direct) Mission & West 22d & 24th st. cars (1 1-2 blks).

600-700 (Douglass to Hoffman avs.) Mission & West 22d & 24th st. cars (1 1-2 blks), Castro (2 blks).

(Fountain to Bellevue), West 22d & 24th (3 blks).

(Corbett av. to Lincoln av.), West 22d & 24th (5 blks).

(Twin Peaks to Stanyan avs.) West 22d & 24th (7 blks).

(Stanford Heights to Fowler av.) West 22d & 24th (9 blks)

CLOVER ALLEY, bet. Douglass & Danvers, from 4601 18th (S.) to Caselli av.; 18th st. branch

CLYDE, bet 3d & 4th, from 222 Townsend (N.); 2d & Bryant, Ellis & O'Farrell, 5th & Sansome, 3d & Kearny or Kentucky st cars (see Townsend 200-300)

CODMAN PLACE, bet. Powell & Mason, from 1008 Clay to 1015 Washington, Powell, Sacramento or Jackson

COHEN PLACE, bet. Leavenworth & Hyde, from 621 Ellis (S.), Ellis & O'Farrell or Montgomery & 10th st.

COLLEGE, bet Dartmouth & University, from Silver av (SE) to Mansell (University Mound), San Bruno cars

COLE, bet Clayton & Shrader, from 210 Fulton (S.) to Hayden av.

1-100 (301 Fulton to 2100 Grove) McAllister st. cars (dir) 100-299 (2100 Grove to 2100 Hayes) Haypes st. cars (Gl) 300-399 (2100 Hayes to 2000 Fell) Hayes st. cars (direct) 400-499 (2100 to Oak) Panhandle Golden Gate Park.

400-500 (1900 Oak to 1000 Page) Ellis & O'Farrell (direct).

500-600 (1900 Page to 1700 Haight) Haight st. cars (dir.

700-800 (1900 Waller to 400 Frederick) 18th st branch Harrison or Masonic av cars

900-1000 (Oak to Parnassus av), Masonic av cars.

1100-1200 (Haight to Alma av) 16th st branch Harrison or Chapelle st cars Masonic av cars (2 blks)

1300-1399 (Duboll av to 17th extended) 18th st branch Castro or Diamond, from 17th (S.) to 250

1-100 (1061 17th to 4201 15th) 18th st. branch Harrison Valencia or Castro st cars (1 blk)

200-299 (1200 19th to 4300 20th) Castro st. cars (1 blk);

400-499 (1400 21st to 4000 22d) Castro st. cars (1 blk);

COLLINS, bet Wood & Blake, from Laurel Hill Cemetery (S.) to Turk

1-100 (Laurel Hill Cemetery to 4... Pt. Lobos av) Geary

200-300 (St Rose's to Junipero) (same as 1-100 above.

COLORADO, bet Mexico & Arizona, from Water Front (S.) to India Basin (South S. F.), 15 blks from 8th & 16th or Kentucky st cars at Railroad av NOTE—This street is submerged.

COLTON, bet Market & West Mission, from Brady to Crocker

1-100 (27 Brady to 34 Brady) Mission, Valencia, Haight or Castro st cars (1-2 blk)

COLTON COURT, bet Colton & West Mission, from Colton Place (see Colton)

COLTON PLACE, bet 12th & Brady from Colton (S.) to Colton Court (see Colton)

COLUMBIA SQUARE, bet 6th & 7th from 1023 Folsom (S.) to 1022 Harrison, Folsom st cars (direct), Mission st cars transfer (S.) on 6th st (1 blk)

COLUMBIA SQUARE PARK, bounded by Folsom, Harrison, Columbia Square & Sherman; (see Columbia Square

COMMERCE, bet Green & Union, from 1000 Sansome (N.) to 1012 Battery; Sansome st cars (1 1-2 blks), Kearny & Mason cars (1 1-2 blks), (see 1000-1000 Battery)

COMMERCIAL, bet Sacramento & Clay, from East Street (W.) to Dupont

1-99 (19 East North to 114 Drumm, Sacramento or Jackson st cars (1-2 blk) Market or California st cars (1 1-2

100-199 (115 Drumm to 214 Davis) Sacramento or Jackson st cars (1-2 blk), California (1 1-2 blks).

200-299 (215 Davis to 316 Front) Sacramento or Jackson st cars (1-2 blk) California st cars (1 1-2 blks)

300-399 (317 Front to 316 Battery) Sacramento & Clay or

400-499 (316 Battery to 419 Sansome) Sacramento & Clay, Jackson or Sansome (1-2 blk), California (1 1-2 blks)

500-599 (417 Sansome to 518 Montgomery) Sansome, Montgomery, Sacramento & Clay or Jackson st cars (direct), California st cars (1 1-2 blks).

600-699 (517 Montgomery to 622 Kearny) Montgomery, Kearny, Sacramento & Clay, Jackson & Washington.

700-799 (625 Kearny to 714 1-2 Dupont) Kearny st. cars, Sacramento & Clay, Jackson & Washington (1-2 blk),

COMMONWEALTH AVENUE, bet. **Parker & Jordan** avs., from California (S.) to Point Lobos av.; Central & 8th avs or Central av. & Clement or California & Cliff

CONCORD AVENUE, bet. Allison & Florence Alley, from 5401 Mission (S.) to Morse (West End Tr., near Ocean View), 6 blks from Mission st. cars at Onondaga

CONGDON, east or Mission (1 blk) from Canal (St. Mary's College) (S.) to Silver av. (College Homestead)

1-100 (Canal to Trumbull) Mission st. cars (1 1-2 blks)

200-300 (Ney to Marshall) Mission st. cars

CONGO, bet Baden & Detroit, from Circular av (N.) to Mangels av (Sunnyside, near Glen Park).

1-100 (Circular av to Flood av) San Mateo cars

200-300 (Bharat av to Sunnydale av.) (See 1-100 above).

400-499 (Joost av to Mangels av.), same as 1-100 above).

CONGRESS, east of Ashbury & south of Frederick, from 101 Buena Vista av (SW.) to point N. of 1600 Masonic av. 18th st branch S. F. & S. M. cars

CONKLING, east of San Bruno av., bet Waterville & Laxton from Silver av. (N.) to point near 20th av. (S.); San Bruno av cars (2 blks at Silver av. & 2401 San Bruno.

CONNECTICUT, bet. Mission & Arkansas, from 1001 19th (S.) to Tulare (Potrero)

1-100 (1101 16th to 1400 17th) 8th & 18th st. cars (direct).

200-300 (1000 Mariposa to 1500 18th) 18th st. cars (above).

300-500 (1500 19th to 1600 20th) 8th & 18th (2 blks)

600-799 (1600 22d to 1700 23d) Mission & East 22d 24th st. cars NOTE—Bryant, Folsom, Howard Mission av.

West 22d & 24th st. cars transfer to East 22d & 24th

800-900 (1900 25th to 1500 Army) Folsom & San Bruno (see Adler (or East 22d & 24th st. cars (see 600-700 above)

900-999 (1900 Army to Tulare); (see 800-900 above)

CONVERSE, bet 8th & 9th, from 1017 Bryant (SE.) to pt near Brannan, 2d & Bryant or 8th & 18th st cars (direct) Harrison & Guerrero (1-2 blk), Larkin & Polk st cars (1-2 blk). (see 1000-1100 Bryant)

COOK, bet Blake & Boyce, from Laurel Hill Cemetery (S.) to Turk

1-100 (Laurel Hill Cemetery to Pt. Lobos av) Geary st. cars (direct), Sutter & Clement (2 blks)

200-300 (St Rose's av to Junipero) (same as 1-100 above).

COOPERS ALLEY, bet Kearny & Dupont, from 623 Jackson (S.) (Chinatown District), Kearny & Mission or Kearny & 3d st cars (1-2 blk), Montgomery & 10th (1-2 blk) Union (1 1-2 blks), Sacramento (2 blks at Clay

COPPER ALLEY, bet from Alley & Glendale, from 300 Falcon av. (SW.) across 675 Corbett av to Lincoln av; 18th st branch Harrison & Guerrero; (see Clover Alley).

CORA, bet Rutland & Vasanboro, from Ashbury av. (SW.) to Sunnydale av.; about 20 blks from San Bruno

CORBETT AVENUE, west of Bellevue, from 17th & Douglass (W.) to Danvers, thence (SW.) to Ashbury, thence (S.) to 26th, thence (W. & SW.) to Ocean av

1-700 (18th st branch Harrison & Guerrero)

800-1200 (Mission & West 22d & 24th st cars

1-100 (1200 17th & 100 Douglass to 128 Clara av.)

200-300 (Corbett Place (at 4401 17th) to Mars & Danvers)

400-500 (100 Ashbury & Caselli ave to Iron Alley)

675 681 (Copper Alley to Glendale), (see 1-700 above).

675-700 (Romain to Pearl Alley).

800-900 (Diamond Alley to Hopkins av & Silver Alley).

1000-1100 (Gold Alley & 24th to Fitch Alley & 25th).

1200-1300 (Lincoln av to Twin Peaks av); (see 1-1200).

1400-1500 (Stanyan av to Stanford Heights av.)

1600 to end (Fowler av to Ocean av.)

CORBETT PLACE, bet from Corbett av (N.) to 4401-17th opp Temple, 18th st line (1 blk)

CORTLAND AVENUE, from 3501 Mission (SW.) to North av thence (E.) to Folsom, thence (NW.) to Nevada av (thence (E.) to 2000 San Bruno av (Bernal Hts.)

1-1000 (Mission to Gates) Mission st cars

1000-1800 (Folsom to San Bruno) San Bruno cars

Cortland avenue—Continued.

1-65 (3501 Mission to California av.)

100-131 (Prospect av to Chapultepec)

200-233 (Elsie to Buena Vista)

300-400 (North av to Bennington)

500-600 (Andover av to Moultrie).

700-800 (Anderson av to Ellsworth)

900-1000 (Gates to Folsom)

1000-1100 (Folsom to Banks)

1200-1300 (Prentiss to Nevada av.)

1400-1500 (Putnam & Nebraska av to Bradford)

1600-1700 (Peralta av to Heath & Holladay av.)

1750-1799 (Lee to San Bruno av.)

COSO AVENUE (Bernal Heights) from Precita av., near 28th & Mission (SE.) to North av. & Shotwell

1-100 (Precita av to California av.) Mission st car.

101-201 (Montezuma & Bernal av to Aztec), (see 1-100).

200-299 (Chapultepec to Shotwell & North av.)

COSTA, bet Rutledge av. & Faith, from Holladay av. (W.) to Brewster; Folsom & San Bruno cars (1 blk)

COTTA, west of 4400 Mission, bet Danton & Badger, from point north of Springdale (S.) to Springdale, near Silver av. (Spring Valley Homestead), Mission st cars or Harrison & Guerrero.

COTTAGE PLACE, bet. Geary & Post, from 618 Jones E. S. O'Farrell, Jones & Hyde, Geary or Montgomery & 10th st. cars at Post (1-2 blk); (see Jones 600-700)

COTTAGE ROW, bet. Webster & Fillmore, from 1914 Sutter to 2115 Bush

1-99 (1914 Sutter to 2115 Bush) Sutter st. cars (direct), Fillmore & 16th st. cars (1-2 blk), Geary (2 blks)

COTTER (Academy Tr.), bet Theresa & Francis, from 4350 Mission (NW.) to Alemany, Mission st. cars

COWELL PLACE, bet. Battery & Sansome, from Vallejo (N.), (see Vallejo 300-300).

CRAM PLACE, bet. Buchanan & Webster, from N. s. Golden Gate av.; McAllister or Ellis & O'Farrell or Eddy (Inbound) cars (1 1-2 blks), westbound Eddy 2 1-2 blks), Fillmore & 16th (1 1-2 blk); see 1100-1200 Golden Gate av.

CRANE, bet. Exeter & Wheat, from Paul av (S.) to Salinas av (Garden Tr., South S. F.), San Bruno cars

CRAUT, east of Mission, from Canal to Silver av.

1-100 (Mission to Trumbull) Mission st. cars (direct)

200-300 (Ney to Marshall)

CRESCENT AVENUE, from 3850 Mission (E.) to Prentiss & San Bruno av.

700-1200 (San Bruno av cars at 2200 San Bruno av.)

1-100 Mission to Holly) Mission st cars (see California av.) at 3850 Mission near St. Mary's College

200-300 (Holly to Andover & Roscoe to Andover av.)

400-500 (Moultrie to Anderson); (same as 1-100 above)

600-700 (Ellsworth to Gates); (same as 1-100 above)

800-900 (Folsom to Banks); San Bruno cars (see Adam).

1000-1100 (Prentiss to Bronte & Wilton); see 800-900 ab.)

1100-1199 (Paul & Bradford to San Bruno), (see 800-900).

CROCKER, bet. Brady & Hermann, from 50 West Mission to 1399 Stevenson; Mission, Valencia, Castro or Haight st. cars (1-2 blk);

CRONOGUE, bet Francis & Harrington, from 4500 Mission (NW.) to Alemany (Academy Tr.); Mission st. cars (direct) at 4500 Mission.

CROSBY ALLEY, bet. Guerrero & Fair Oaks, from S. s. 21st, Harrison & Guerrero (1-2 blk), Valencia or West 22d & 24th (1 1-2 blks)

CROOKS, bet. 3d & 4th, from 236 Townsend (N.) to Lusk Alley, Ellis & O'Farrell, Fifth & Sansome, & 2d & Bryant (direct), 3d & Kearny or Kentucky st (1 blk); Sacramento & Clay, Jackson & Washington (1 blk) to Concord av., near county line; Cemeteries line or Mission st. cars (7 blks at Onondaga).

CROTON AVENUE (now Diamond), near intersection of San Jose av. & Castro, from Chenery to Joost av.

CRYSTAL, west of San Jose av., near county line, from Palmetto av. (S.) to De Long; Cemeteries line.

CUMBERLAND PLACE, bet. 19th & 20th, from 724 Guerrero to 651 Noe.

1-99 (724 Guerrero to 637 Dolores) Harrison & Guerrero

San Mateo cars (direct) Valencia st cars (1-2 blks).

100-199 (numbers have not been allowed).

200-299 (Dolores to Church); not opened through.

300-400 (740 Church to Sanchez) Castro & 18th st. branch

400-499 (Sanchez to 651 Noe); (same as 300-400 above)

CUMBERLAND PLACE, bet. 19th & 20th, from 824 Valencia (W.) to 23 Angelica; Valencia st. cars (direct), Mission or S. F. & S. M. cars (1 1-2 blk).

CUM COOK ALLEY, bet. Jackson & Pacific, from W. s. Dupont (Chinatown Dist.); Kearny & Mission or Montgomery & 10th st. cars (1 1-2 blks), Powell or Jackson (2 1-2 blks); (see 1000-1100 Dupont)

CURTIS, bet. Pope & Newton, from Monroe st. to pt S of Brunswick near county line; 8 blks from Mission st.

CUSHMAN, bet. Mason & Taylor, from 1020 California (N.) to 1117 Sacramento, California or Sacramento st. cars (direct), (see 1000-1100 California).

CUSTOM HOUSE PLACE, bet. Battery & Sansome, from 420 Washington (N.) to 321 Jackson (Assessor's Bldg & Postoffice & Custom House Bldg), Sansome st cars (1-2 blk), Union (direct), Sacramento transfers to same, (see 400-500 Washington or 300-400 Jackson)

CUVIER, bet. Marsilly & Milton, from 1300 San Jose av. to Springdale.

1-100 (San Jose av. to Bosworth) Harrison & Guerrero or Mission st. cars

CYPRESS ALLEY, bet. Howard & Mission, from 3223 24th (S.) to 26th.

1-99 (24th to 25th) Howard or Mission st. cars (1-2 blk).

East 22d & 24th or Bryant st. cars (1 blk)

100-199 (25th to 26th), (same as 1-99 above)

D (now Fulton) from 1st to 49th avs.)

D SOUTH (South S. F.), bet South & E. South, from Water Front (SW.) to county line.

1-600 (Water Front to 5th av.); **water lots.**

700-1400 (6th to 16th avs South) **8th & 18th or 3d; Kentucky st cars** (9 blks); see **Kentucky**).

1500-4100 (18th to 42d avs. South); **water lots**

DAIBY (now Portola), bet. **Steiner & Pierce**

DAKOTA, bet. Idaho & Wyoming, from Water Front (S.) to India Basin, 12 blks from 8th & 18th st or Kentucky st cars (at Railroad av.). NOTE—This street is submerged.

DALE PLACE, bet Leavenworth & Hyde, from 721 Golden Gate av (S.); Montgomery & 10th (1-2 blk), McAllister (1 1-2 blks), Eddy & Fulton (2 1-2 blks), 1 1-2 blks (at Turk), Larkin & Polk, or Jones st. branch California (1 1-2 blks); (see 200-300 Golden Gate av.)

DAME, west of Chenery, from 30th, near Church (S.) to 150 Randall, bet. Chenery & Whitney (Fairmount Tr.), Harrison & Guerrero (1 blk).

DANTON (Spring Valley Homestead), bet Cotta & Lyell, from 1601 San Jose av. S. to Springdale—W. of Mission, near Silver av., Mission st cars

DANVERS, bet. Hattie av & Moss Alley, from 301 Corbett av. (SE.) to Caselli av. (near 4401 18th), 18th st. branch Harrison & Guerrero cars (direct), transfers received from Harrison & Guerrero (San Mateo cars), Castro Masonic av. cars or Cliff cars or Stanyan & Ferries, Park & Ocean cars (at Clayton or Frederick)

DARTMOUTH, bet. Bowdoin & College, from Silver av. (SE.) to Mansell (University Mound), 8 blks from San Bruno av cars or (24 blks from Mission st cars), (see University for cross streets)

DAWSON PLACE, bet. Sacramento & Clay, from 1018 Mason (E.), Sacramento st cars (direct), Powell transfer to Clay (W.), Jackson or California (1 1-2 blks),

DAVIS, bet. Drumm & Front, from 200 Market & Pine opp. Beale), N. to East North & Vallejo.
1-100 (200 Market & 2 Pine to 100 California) Market, Butter or California st. cars (direct). Sacramento or Jackson & Washington (for ferry), Mission (1 blk).
100-200 (100 California to 200 Sacramento) California or Sacramento & Clay, Jackson & Washington (for ferry (direct). Sutter & Market st. cars (1 blk)
200-300 (200 Sacramento to 200 Clay) Sacramento & Jackson & Washington (for ferry), Union or California (1 blk), Sutter or Market st. cars (2 blks)
300-400 (300 Clay to 200 Washington) Sacramento or Jackson & Washington (for ferry) (1 blk), Union (direct), California or Kearny & Mission (on East) (2 blks), Sutter or Market st. cars (3 blks).
400-500 (200 Washington to 100 Jackson) O'Farrell & Jones & Hyde branch California or Sansome (at) transfers to Union (direct), Kearny & Mission or Sacramento (2 blks), California (3 blks), Market (4 blks).
500-600 (100 Jackson to 100 Pacific) Kearny & Mission cars (1 blk); (see 600-700 below); Union (1 blk), Sansome transfers to Union or Kearny & Mission.
600-700 (100 Pacific to Broadway) Kearny & Mission cars NOTE—Sansome, 4th, 5th, 6th, 8th, 9th, 16th, 22d (either way), Sutter, Post, Market or 14th (E.), Sacramento & Jackson (E.), Montgomery & 10th, 3d (at Mission or Broadway), Bush (W.) & Mission (in) transfer to Kearny & Mission st. cars (direct).
700-800 (Broadway to Vallejo) (same as 600-700 above)

DAY, bet. 29th & 30th, from San Jose av. (W.)
1-100 (750 San Jose av. to 1651 Dolores); Harrison & Guerrero st. cars (direct),
200-300 (1723 Church to 1676 Sanchez) Mission & 29th or Harrison & Guerrero (San Mateo) (1 blk).
400-500 (Noe to Castro) Mission & 29th st. cars (1 blk).
600-700 (Diamond to Douglass) Mission & 29th st. cars
800-899 (Hoffman av. to Bellevue av.) 29th st (5 blks).
1100-1200 (Twin Peaks to Stanyan av.) 29th st. (7 blks).
1300-1399 (Stanford Hgts to Fowler av.) 29th st. (9 blks).

DE BOOM, bet. Bryant & Brannan, from 551 2d (N.E.); Bryant or 5th & Shipley (direct), 3d & Kentucky st. cars (1 1-2 blks) inbound), Harrison & Guerrero (1-2 blk); (see 500-600 Second).

DE HARO, bet. Carolina & Rhode Island, from Division & 18th (S) to Islais Creek (Potrero).
1-100 (Division & 8th to Alameda) 8th & 18th st. cars (2 blks).
200-300 (100 16th to 1500 16th) 8th & 18th cars (2 blks).
400-500 (1800 17th to 1800 Mariposa) 8th & 18th st. cars
600-700 (1900 18th to 1900 19th) 8th & 18th st. cars (2
800-900 (2000 20th to 2000 21st) 8th & 18th st. cars (5
1000-1100—(2100 Humbolt to 2100 23d) Mission & East 22d. & 24th st. cars (direct), Bryant, Folsom, Howard, Mission or West 22d & 24th st. transfer to E 22d & 24th.
1200-1300 (2100 24th to 2200 25th); (same as 1000-1100).
1400-1499 (Army to Norman) Folsom & San Bruno or Mission & East 22d & 24th st. cars (2 blks).

DE LONG, west of San Jose av., bet. Palmetto av. & county line, from Bismark (W.) (4 blks from station at Ocean View), Cemeteries line (1 blk) at San Jose av.

DE LONG AVENUE, bet. Masonic av. & Ashbury, from 1319 Waller (S.) to 16th.
1-99 (1319 Waller to 124 Frederick) Masonic av. cars or 18th st. line (direct), Ellis, Haight or 6th, Park & Ocean cars transfer.
100-199 (124 Frederick to pt. N. of Piedmont); (see 1-99).

DE MONTFORT AVENUE, bet. Ocean av. & Holloway ave. from Miramar W. to Arlington near Ingleside.
1-100 (Miramar av. to Capitol av.) Ocean av. cars (1 blk).
200-300 (Faxon av. to Jules av.) Ocean av. cars (1 blk).

DE WOLF, bet. Wyoming & San Jose av. from Sherman av. (SW.) to Sickles av. (Ocean View); Cemeteries

DEARBON PLACE, bet. Valencia & Guerrero, from 3469 17th (S.) to Bird av.; Valencia, Harrison & Guerrero or 18th st. branch (1-2 blk), Mission st. cars (1 1-2 blks);

DECATUR, bet. 7th & 8th, from 971 Bryant to pt. near Brannan); 2d & Bryant or 8th & 18th st. cars (direct), inbound S. F. & M. cars (direct); (see 900-1000 Bryant)

DECKER ALLEY, bet. Folsom & Harrison, from 308 7th (SW.) to Langton; Folsom st. cars (1-2 blk) or Harrison & Guerrero (1-2 blk); (see 1100-1200 Folsom).

DEHON, bet. Church & Sanchez, from 3453 18th (S.) to 3770 19th; Fillmore & 18th st. cars (direct), Castro (1 1-2 blks), 18th st. branch Harrison & Guerrero (1 1-2 blks);

DELAWARE, bet. Massachusetts & Maryland, from Water Front (S.) to 1st av.; 8th & 18th or 3d & Kentucky

DELAWARE AVENUE, east of San Jose av., near San Miguel (West End Tr.), bet. Otsego & San Jose av. from Ocean av. (SW.) to Ottawa av.
1-100 (Ocean av. to Onelda av.) Cemeteries line (1 blk).
200-300 (Seneca av. to Geneva av.) Cemeteries line (1 blk)
400-500 (Unadilla av. to Mt. Vernon av.) Cemeteries line
500-599 (Mt. Vernon to Ottawa av. (Cemeteries line (1 blk)

DELAWARE COURT, bet. Powell & Mason, from 562 Sutter (N), Sutter st. cars (direct), Powell st. cars

DELGADO PLACE, bet. Union & Green, from 1910 Hyde (E.) O'Farrell & Hyde branch California (direct)

DELTA PLACE, bet. Sutter & Bush, from 618 Mason E.), Sutter st. cars (1-2 blk), Montgomery & 10th (1 1-2

DERBY, bet. Geary & Post, from 409 Mason (W.); Montgomery & 10th or Geary (1-2 blk).

DERBY PLACE, bet. Geary & Post, from 508 Taylor (E.), Montgomery & 10th, Geary or O'Farrell, Jones & Hyde branch California st. cars; (see 500-600 Taylor).

DESMOND, west of San Bruno, near county line, bet. San Bruno av. & Talbert, from Visitation av. (NE.); 3d & Kentucky (1 blk) at county line.

DETROIT, bet. Congo & Edna, from Circular av. (N.) to Sunnyside (Sunnyside).
1-100 (Circular av. to Wieland av.) Harrison & Guerrero
200-300 (Spreckels to Flood) Harrison & Guerrero (3 blks)
400-500 (Hearst to Sunnydale) Harrison & Guerrero (6 blks)
600-700 (Joost to Mangels) Harrison & Guerrero (7 blks).
800-900 (Melrose av. to 34th) Harrison & Guerrero (9 blks)

DEVISADERO, bet. Scott & Broderick, from 13th (N.) to the Bay at Lewis.
1-100 (1100 12th to 800 Waller) Haight st. cars (1 blk);
200-300 (800 Waller to 900 Haight) Haight st. cars
300-400 (1000 Page to 1100 Oak) Ferries, Park & Ocean or Ellis & O'Farrell (direct), Haight (2 blks).
500-600 (1200 Fell to 1300 Hayes) Hayes or Ellis & O'Farrell st. cars (from 4th or Park) (direct).
700-800 (1300 Grove to 1300 Fulton) Ellis & O'Farrell (direct), Hayes or McAllister st. cars (1 blk)
800-900 (1300 Fulton to 1600 McAllister) McAllister or Ellis & O'Farrell st. cars (from 4th or Park) (direct).
1000-1100 (1700 Golden Gate av. to 1500 Turk) Ellis & O'Farrell st. cars or Eddy & Fulton (on Turk) direct.
1200-1300 (1900 Eddy to 2000 Ellis) Eddy & Fulton or Ellis & O'Farrell (from 4th or Park) (direct).
1400-1500 (2100 O'Farrell to 2200 Geary) Geary, Eddy & Fulton or Ellis & O'Farrell st. cars (direct)
1600-1700 (2300 Post to 2400 Sutter) Sutter or Eddy & Fulton (from Market or Chutes) (direct).
1800-1900 (2600 Bush to 2700 Pine) Eddy & Fulton (direct), Sutter or California st. cars (1 blk).
1900-2000 (2700 Pine to 2800 California) Eddy & Fulton or California st. cars (direct), Union or O'Farrell, Jones & Hyde transfer to California st. cars.
2100-2200 (2900 Sacramento to 2900 Clay) Eddy & Fulton or Sacramento st. cars (direct), California (1 blk).
2300-2400 (2900 Washington to 2800 Jackson) Jackson st. cars, or Eddy & Fulton on Devisadero (direct).

Devisadero—Continued.
2500-2600 (2800 Pacific av. to 2700 Broadway) Larkin & Polk st cars (direct) on Pacific av.
2600-2700 (2700 Broadway to 2700 Vallejo), see 2500-2600).
2800-2500 (2600 Green to 2600 Union) Union st cars (direct), O'Farrell, Jones & Hyde transfers to Union.
3000-3100 (2600 Filbert to 2600 Greenwich) Union st cars
3200-3300 (2600 Lombard to 2400 Chestnut) Union st. cars (2 blks on Baker), O'Farrell, Jones & Hyde transfers.
3400-3500 (Francisco to Bay); (same as 3200-3300 above)
3600-3700 (North Point to Beach); (see 3200-3300 above)
3800-3900 (Jefferson to Tonquin) (see 3200-3300 above).

DEWEY BOULEVARD, west of Corbett av., from King House Tr. (SW.) to Ocean av., near Ingleside

DEWEY, bet. 3d & 4th, from King to Berry, Kentucky st. cars (direct).

DIAMOND, bet. Castro & Douglass, from 17th (S.) to 31st, thence interruptedly to Joost & San Jose av (crossing Glen Park).
1-100 (101 17th to 4300 18th) 18th line (direct), Castro or San Mateo transfer at 18th.
200-300 (4300 19th to 4400 20th) Castro st. cars (2 blks) or 19th st. branch Harrison & Guerrero (2 blks).
400-500 (4100 21st to 4000 22d) Castro st. cars (2 blks);
600-700 (4200 23d to 700 Elizabeth) Castro or Mission & West 22d & 24th st. cars (direct), Castro (1 blk)
800-900 (4200 24th to 500 Jersey) Mission & West 22d & 24th (direct), Castro st. cars (1 blk)
1000-1100 (4300 25th to 500 Clipper) Castro st cars (1 blk).
1200-1300 (4300 26th to 4300 Army) Castro st. cars (1 blk).
1400-1500 (700 27th to 700 Duncan) Castro or Mission & 29th st cars (2 blks).
1600-1700 (600 28th to 600 Valley) Mission & 29th (1 blk)
1800-1900 (700 29th to 600 Day) Mission & 29th (direct)
2000-2100 (700 30th to 31st) Mission & 29th (2 blks), Harrison & Guerrero st cars (5 blks).
2200-2500 (31st to N. of Sussex) Glen Park
2600-2700 (Sussex to Surrey) Harrison & Guerrero (2 blks)
2800-2900 (Chenery to Joost & San Jose avs) Harrison & Guerrero st. cars (direct) at Glen Park.

DIAMOND ALLEY, opp. Alvarado, from View av. (NW.) across Falcon & Corbett avs. to Lincoln av. (Clarendon Heights); Mission & West 22d st. cars

DIANA, bet. Jupiter & Neptune, from Thornton (S) to Silver av. (Silver Terrace, South S. F.); 8th & 18th or 3d & Kentucky st. cars (3 blks at R. R. av.), San Bruno cars (5 blks).

DICKENSON, east of San Bruno av. (1 blk) near Barneveld av., from 2001 San Bruno av. (SE.) to Islais Creek Channel, opp. Helena (South S. F.); Folsom & San Bruno av. cars (at 2001 San Bruno av.)

DIGBY east of Castro, from El Monte (S.) to Beacon, Harrison & Guerrero (4 blks at Chenery, near Glen Park)

DIKEMAN PLACE, bet. Ellis & O'Farrell, from 219 Mason (W.); Ellis or Farrell, Jones & Hyde (1-2 blk), Powell, Geary or Edd (1 1-2 blks), Market st cars (2 1-2 blks); (see 200-300 Mason)

DIVISION, north of Alameda, from 7th & Channel (W.) to Florida, thence (SW.) to 18th.
1-100 (7th & Channel to 8th & Kansas) Bryant (inbound) (1 blk), Bryant, 8th & 18th, or Larkin & Polk (2 blks)
200-300 (9th & San Bruno av. to 10th & Potrero av.) Larkin & Polk, Montgomery & 10th, Bryant or 8th & 18th
400-500 (Bryant to Alameda) 2d & Bryant or 8th & 18th
600-700 (16th to 16th & Harrison) Folsom (2 blks) 2d & Bryant or 8th & 18th st. cars (3 blks)
800-899 (17th to 18th) Folsom (1-2 blk), Howard or Bryant & 2d st. cars.

DOCK, bet. Tevis & Ship, from Water Front (S) 16th av. South (SW.) to county line (South S. F.), 8th & 18th or 3d & Kentucky st. cars at Railroad av (1 blks).
NOTE—This street is submerged.

DODGE, bet. Hyde & Larkin, from 432 Turk (S.) Eddy & Fulton or Polk & Larkin st. cars (direct)
Eddy st. cars (1 1-2 blks), (see 400-500 Turk)

DOLORES, bet. Guerrero & Church, from 2432 Market and 600 13th (S.) to San Jose av.
1-100 (2432 Market to 600 14th) Castro st. cars (direct), Harrison & Guerrero (or Fillmore & 16th (1 blk).
200-300 (1900 16th to 3300 16th) Fillmore & 16th st. cars (direct), Harrison & Guerrero (1 blk), Castro (2 blks)
300-400 (3300 16th to 3600 17th) Fillmore & 16th (direct)
Harrison & Guerrero or 18th st branch (1 blk)
400-500 (3600 17th to 3700 18th) 18th st. branch Harrison & Guerrero (18th st. branch) (direct)
600-700 (3700 19th to 3800 20th) Harrison & Guerrero (1
800-900 (3900 21st to 3800 22d) Mission & West 22d st. cars (direct), Harrison & Guerrero (1 blk).
1000-1100 (3700 23d to 3700 24th) (same as 800-900 above).
1100-1200 (3700 24th to 3800 25th) (same as 800-900 above).
1200-1300 (3800 25th to 3800 26th) (same as 800-900 above).
1300-1350 (3800 26th to 3800 Army), same as 800-900 above
1400-1500 (200 27th to 200 Duncan), same as 800-900 above
1500-1520 (100 28th to 100 Valley) Harrison & Guerrero or Mission & 29th st. cars (1 blk)
1600-1650 (200 29th to 100 Day) Mission & 29th (direct), Harrison & Guerrero st. cars (1 blk)
1700-1799 (200 30th to 900 San Jose av), (see 600-700).

DONAHUE, west of San Bruno av., near county line, bet. La Grande av. & Aberdeen, near Logan, Mission st. cars (13 blks).

DORE, bet. 9th & 10th, from 1325 Howard (S) to Brannan.
1-99 (1325 Howard to 1330 Folsom) Howard or Folsom st. cars (direct), Polk & Larkin or Montgomery & 10th st. cars (1-2 blk)
100-199 (1331 Folsom to S. of Folsom) Folsom st. cars (direct), Polk & Larkin or Montgomery & 10th (1-2 blk.
200-299 (1351 Harrison to 1115 Bryant) 2d & Bryant or Harrison & Guerrero (direct); (see Danvers)
300-399 (1117 Bryant to 1034 Brannan) Bryant st. cars or inbound Harrison & Guerrero (direct), Larkin & Polk or Montgomery & 10th (1-2 blk).

DORE ALLEY, bet. Powell & Mason, from 567 Jackson (S.), Powell or Jackson st. cars (direct), (see 900-

DORLAND, bet. 17th & 18th, from 526 Guerrero (W.) to 449 Sanchez.
1-99 (526 Guerrero to 419 Dolores) 18th st branch Harrison & Guerrero (1-2 blk), Fillmore & 16th (1 1-2 blks).
100-199 (420 Dolores to 651 Church) (same as 1-99 above).
200-299 (650 Church to 449 Sanchez) same as 1-99 above.

DOUGLASS, bet. Diamond & Hoffman av., from 3800 16th & 200 States (S.) to 30th.
1-100 (3800 16th & States to 4200 17th) 18th st. branch
200-230 (4500 18th to Caselli av.) 18th st. branch Harrison & Guerrero (2 blks); (see Danvers for transfers).
300-400 (4499 19th to 4499 20th) 18th st. branch Harrison & Guerrero (3 blks), Castro st. cars (4 blks).
500-600 (4300 21st to 4200 22d) Castro or 18th st. branch Harrison & Guerrero or West 22d & 24th (4 blks).
600-630 (4200 22d to 800 Alvarado) Mission & West 22d & 24th st. cars (2 blks).
700-727 (4300 23d to 800 Elizabeth) West 22d & 24th st.
800-851 (4300 24th to 599 Jersey) West 22d & 24th st. cars
900-1000 (4400 26th to 600 Clipper) West 22d & 24th st.
1100-1200 (4400 26th to 4400 Army) West 22d & 24th st.
1300-1400 (800 27th to 800 Duncan) Mission & 29th st. cars (4 blks), West 22d & 24th st. cars (6 blks).
1500-1600 (700 28th to 700 Valley) Mission & 29th st. cars
1700-1800 (800 29th to 700 Day) Mission & 29th st. cars

DOUGLASS AVENUE, bet. 31st & 32d, from Diamond (Castro Addition, near Glen Park); Harrison & Guerrero (4 blks).

DOVER, bet 1st & 2d, from 270 Brannan (N.); Bryant & 1st or 5th & Sansome (1-2 blks); 3d & Brannan (transfer to Mail Dock line on Brannan) (direct).

DOW'S PLACE (or Vernon Place) bet. Folsom & Harrison, from 2d (SW.) to Hawthorne, 3d & Bryant, or 5th & Sansome (direct), Folsom or Harrison & Guerrero (from Ferry 1-2 blks), (see 600-700 Folsom)

DRUMM, bet East North & Davis from 100 Market & California (opp Mail) (N.) to Pacific & East North.
1-100 (3 California to 100 Sacramento) California, Sacramento, Jackson & Washington (for ferry), Sutter or Market (direct), Kearny & Mission, Mission, Howard, Folsom, Harrison & Guerrero or Union (1 blk)
100-200 (100 Sacramento to 100 Clay) Sacramento st. cars or Jackson & Washington (for ferry) (direct), Union, California, Sutter or Market st cars (1 blk)
200-300 (100 Clay to 100 Washington) Union st cars (direct), Sacramento or Jackson & Washington (3 blks), California, Sutter, Market or Kearny & Mission (2 blks)
300-400 (100 Washington to 50 Jackson) Union st cars (direct), Kearny & Mission (2 blks), Sacramento (3 blks)
400-500 (Jackson to Pacific & East North), Kearny & Mission st. cars (on Broadway) (direct).

DRURY LANE (or Decker Alley), bet Folsom & Harrison, from 107 Langton to 307 7th; Folsom (1-2 blk), 8th & 18th or Ferries, Park & Ocean cars (on 6th) (1 1-2 blks).

DUBLIN, east of Prague, from La Grande av & Persia av. (SW.) to France av (Excelsior Homestead); 12 blks from Mission st. cars at 4701 Mission.

DUBOCE PARK, bounded by Steiner & Scott, 13th & Waller, Haight, or Fillmore & 16th (2 blks), (see Portola

DUNCOMBE ALLEY, bet Dupont & Stockton, from 724 Jackson (N.) (Chinatown Dist.), Sacramento, Kearny or Montgomery st. cars (1 1-2 blks); (see 700-800 Jackson).

DUNBAR ALLEY, bet. Montgomery & Kearny, from 626 Merchant (N.) to 643 Washington (at Hall of Justice); Montgomery & 10th or Kearny & Mission or Kearny & 3d st cars (direct), Clay (from Ferry) or Union (1 blk), Sacramento or Jackson (1 1-2 blks).

DUNCAN, bet. 27th & 28th, from San Jose av. W
1-100 (600 San Jose av. to 1826 Guerrero) Harrison & Guerrero (direct), Mission or Valencia (1 blk)
200-300 (450 Dolores to 1550 Church) Harrison & Guerrero (3 blks) Mission & 29th st. cars (2 short blks)
400-500 (1417 Sanches to 1450 Noe) Mission & 29th (3 blks), Castro st. cars (4 blks).
600-700 (2000 Castro to 2500 Diamond) Castro (3 blks), Mission & 29th st. cars (4 blks).
800-900 (1400 Douglass to 1000 Hoffman av.) West 22d & 24th, Mission & 29th or Castro st. cars (5 blks)
1000-1100 (Bellevue to Lincoln av.) West 22d & 24th.

DUNCAN'S COURT, bet. Dupont & Stockton, from 612 Broadway (N.), Kearny & 3d or Union st. cars.

DUNNE'S ALLEY, bet. Broadway & Vallejo, from 1118 Kearny (E.), Kearny st. cars (1-2 blk), Union (1 blk);

DUNSHEE (South S. F.), bet. P. & Q. (S.) from 16th av. (S.), (SW.) to 16th av. (S.), 3d & Kentucky or 8th

DUPONT, bet. Kearny & Stockton, from 399 Grant av. (N.) to East North & Beach. NOTE—This is a continuation of Grant av.)
400-500 (500 Bush to 600 Pine) Kearny & Mission Kearny & 3d, Sutter or California (1 blk), Powell, Montgomery, Sacramento or Jackson (for ferry) (2 blks)
600-700 (700 California to 800 Sacramento) (Chinatown Dist.), California, Jackson & Washington, Clay & Sacramento (direct), Kearny st cars (1 blk), O'Farrell, Jones & Hyde or Union, transfers to California (direct); Powell transfers to Sacramento, 3d & Kearny, Kearny & Mission, Sansome or Montgomery transfer to Clay
(Lt. Dupont-Sing Fat & Co, Chinese & Japanese Bazaar
800-900 (800 Clay to 900 Washington) (Chinatown Dist.; Clay (from ferry), Sacramento or Jackson & Washington (for ferry) (1 blk), California (2 blks). NOTE—Sansome, Montgomery or Kearny transfers to Clay (W.).
1000-1100 (700 Jackson to 700 Pacific) Union, Kearny or Montgomery (1 blk), Clay (2 blks), Sacramento (3 blks).
1100-1200 (700 Pacific to 600 Broadway) Union or Kearny st cars (direct), Montgomery & 10th transfer
1200-1300 (600 Broadway to 600 Vallejo) 3d & Kearny or Union st. cars (direct) at Broadway
1300-1400 (600 Vallejo to 500 Green) 3d & Kearny or Union
1500-1600 (500 Union to 600 Filbert) Union or 3d & Kearny st cars (2 blks) at 1500 Powell
1600-1700 (500 Filbert to 500 Greenwich) 3d & Kearny (2 blks), Union or Powell st. cars (3 blks).
1700-1800 (500 Greenwich to 400 Lombard) 3d & Kearny (2 blks), Powell (3 blks), Union st. cars (4 blks).
1900-2000 (300 Chestnut to 200 Francisco) 3d & Kearny (3 blks), Powell (4 blks), Union st. cars (6 blks).
2100-2200 (100 Bay to 100 North Point) 3d & Kearny (3

DWIGHT, bet Woolsey & Olmstead, from 3000 San Bruno av (W.) to La Grande av. (University Park)
1-1900 (San Bruno av to Knox) San Bruno av. cars.
1900-2500 (Knox to La Grande) Mission st. cars at Persia av. (see Woolsey for cross streets).

E. SOUTH, bet D (South) & F. (South) from India & 1st av. (South) (SW.) to county line.
700-800 (8th to 13th ave S.) 8th & 13th or 3 & Kentucky

EAGLE, south of Caselli av. from 4499 19th & 300 Douglass (W.) to 200 Falcon & Caselli ave. (Clarendon Heights), 18th st. branch Harrison & Guerrero (1 blk);

EAST NORTH, from Market (at Ferry Depot) (N.)
1-101 (Market to Clay) Kearny & Mission, Sacramento, Jackson or Union st. cars (direct), Haight, Hayes, McAllister, Castro, Valencia, Sutter, Mission, Howard, Folsom or Harrison & Guerrero (1 blk), California (2 blks).
151-201 (Merchant to Washington) Piers No 1 & 2, Kearny & Mission or Union (direct), Sacramento or Jackson (1 blk), Market st. cars (2 short blks).
301-401 (Jackson to Pacific) Piers No 5 & 7, Kearny & Mission (direct), Union (1 blk), Market st (4 blks).
501-601 (Broadway & Drumm to Vallejo) Piers 9-11 & 13; Kearny & Mission cars (direct), Union (3 blks) or Sansome (3), Piers 9 & 11, Broadway Wharf Nos 1 & 2.
701-801 (Green & Davis to Union) Piers 15 & 17, Kearny & Mission or Sansome st. cars (3 blks).
901-1001 (Filbert & Front to Greenwich) Fisherman's Wharf, Sansome st. cars (2 blks), Kearny & Mission st. cars (5 blks), Piers 21, 23 & 25.
1101-1201 (Lombard & Battery to Chestnut & Sansome) Pier 27, Sansome st. cars (direct)

EAST SOUTH, from Market (at Ferry Bldg) south & parallel with Sea Wall & east of Steuart
1-100 (Market to Mission) Piers 2 & 4, Mission, Howard, Folsom, or Harrison & Guerrero (direct), Hayes, Haight, McAllister, Castro or Valencia, Sacramento, Jackson, Sutter, Union, or Kearny & Mission st cars (1 blk).
200-300 (Howard to Folsom) Piers 6 & 8, 10 & 12, 14, Folsom, Howard, or Harrison & Guerrero (direct), Mission (1 blk), Market st cars (2 blks)
(Harrison to Stewart) Piers 16 & 20, Harrison & Guerrero (direct), Folsom (1 blk), Howard (2 blks), Mission (3 blks) Market st cars (4 blks)
(Spear to Main) Piers 24 & 28, Santa Fe Freight Slips Merchants Dry Docks), Harrison & Guerrero (1 blk), Folsom (2 blks), Market (5 blks)
(Beale to Fremont) Piers 32 & 34, Oregon Improvement Co's slips, Harrison & Guerrero (2 blks), Folsom
(First to Japan) Pier 40, Pacific Mail S. S. Wharf & S. P. Co's Slips, San Mateo cars (2 blks), Folsom (2 blks), 2d, 3d, 4th, 5th, transfer to Mail Dock Line (direct).

EAST AVENUE, bet Newman & East Park, from Holly (E.) to Andover av, near Holly Park (Bernal Heights), Mission cars (5 blks at West av)

EAST LAKE AVENUE, west of Mission, near county line, from Geneva (W.) to Mt Vernon av (West End Tr.), (2 blks) west of Mission & (2 blks) east of San Jose av, Cemeteries line (2 blks).

EAST PARK, bet East av & Richland av from Holly Park av (E.) to Andover av (Bernal Heights), Mission st. cars (4 blks) at 3701 Mission

EATON ALLEY, bet Powell & Mason from 735 Green (S.) Kearny & 3d or Powell st cars (1-2 blk) NOTE—6th Market, Sacramento, Jackson or Post (E.) from 10th transfer to Powell (See 700-800 Green).

ECKER, bet. 1st & 2d, from 629 Market (SW.) to 630 Mission
1-99 (Market to Mission) Market, Sutter or Mission st. cars (direct), 5th & Sansome, or 2d & Bryant or Montgomery & 10th (1 blk), (see 600-600 Mission)
Also bet 1st & 2d, from 31 Clementina (SW.) to 526 Folsom; Folsom st cars (direct) 2d & Bryant or 5th & Sansome st. cars (1-2 blk), (see 1-99 above)

EDDY, bet Turk & Ellis, from 1000 Market & Powell (opp Emporium) (W.) to Calvary Cemetery (at St Josephs av (1 blk beyond Broderick)
1-100 (Powell & 1000 Market to 100 Mason) all Market, Jackson & Powell, Turk, Eddy & Fulton, 5th (from S P Depot) (direct), Ellis & O'Farrell or Mission (1 blk), Howard transfers to 5th (direct), O'Farrell, Jones & Hyde branch California (2 blks), Montgomery & 10th (1 blk) or Ferries, Park & Ocean cars (1 blk) NOTE—Tivoli Theater, 32 Eddy
100-200 (100 Mason to 200 Taylor) Eddy & Fulton, or Turk or Ferries, Park & Ocean or Montgomery & 10th (direct), Ellis, Powell, Market or 5th (1 blk).
200-300 (200 Taylor to 300 Jones) Eddy & Fulton, Ferries, Park & Ocean, or Montgomery & 10th, or Jones branch O'Farrell, Jones & Hyde (cars of California st system) (direct), Ellis, Turk & Montgomery & 10th (1 blk).
Alhambra Theater, Eddy & Jones
300-400 (300 Jones to 300 Leavenworth) Eddy & Fulton (from Market), Ferries, Park & Ocean (from 6th), Montgomery & 10th or Jones branch O'Farrell, Jones & Hyde (direct), Ellis, Turk or F. P & O (from Cliff) (1 blk)
500-600 (300 Hyde to 600 Larkin) Larkin & Polk branch Sutter & Sutro, Eddy & Fulton or Ferries, Park & Ocean cars (from Market) (direct), Turk (from Embarcadero) or F. P. & O. (from Cliff), Ellis (from Park) (1 blk) Ellis (from B. P. Depot) (2 blks)
700-800 (700 Polk to 800 Van Ness av.) Eddy & Fulton or Ferries, Park & Ocean (from Market) (direct).
800-900 (800 Van Ness av. to 900 Franklin) Eddy & Fulton or Ferries, Park & Ocean (from 6th direct); (see 700-800 above).
1000-1100 (1000 Gough to 1100 Octavia) Eddy & Fulton or Ferries, Park & Ocean (from 6th) (direct); (see 700-800)
1200-1300 (1200 Laguna to 1300 Buchanan) Eddy or 6th (F. P. & O.) cars (direct); (see 700-800 above)
1400-1500 (1200 Webster to 1300 Fillmore) Fillmore & 16th, Eddy & Fulton or F. P. & O.; (see 700-800 above).
1600-1700 (1300 Steiner to 1200 Pierce) Eddy & Fulton (direct), Market (from Ferry), 6th or Fillmore or F. P. & O transfer to Eddy.
1700-1800 (1200 Scott to 1200 Devisadero) Eddy & Fulton, Ellis & O'Farrell (direct)
1900-2000 (1200 Broderick to Calvary Cemetery.

EDGAR AVENUE, bet. Accacia & Harold, from Bruce av. (S.) (Lakeview), 2 blks from Ocean av. cars

EDGAR PLACE, bet. Greenwich & Lombard, from 1717 Dupont (W.), Kearny & 3d st. cars (2 1-2 blks), Powell (3 1-2 blks), Union (4 1-2 blks), (see 1700-1800 Dupont).

EDINBURGH, bet. Madrid & Naples, from Silver av. (SW.) to Amazon av. (Excelsior Homestead).
1-100 (Silver av. to India av.) Mission st. cars (5 blks)
200-300 (Japan av. to China av.), (same as 1-100 above)
400-500 (Brazil av. to Persia av.); (same as 1-100 above)
600-700 (Russia av to France av.); (same as 1-100 above)
800-900 (Italy av. to Amazon av.); (same as 1-100 above)

EDITH, bet. Greenwich & Lombard, from 1711 Dupont (W.), Kearny & 3d st. cars (2 1-2 blks),

EDNA, bet Detroit & Forester, from Havelock (N.) to Surrey (Sunnyside).
1-100 (Havelock to Milton av.) Harrison & Guerrero (4
200-300 (100 Wieland to 200 Spreckels ave.) (see 1-100)
400-500 (300 Flood to 400 Hearst); (see 1-100 above)
600-700 (500 Sunnyside to Joost), (same as 1-100 above)
800-900 (Mangels av to Melrose av) Ocean or Glen Park.
1000 1099 (34th to Surrey); West Glen Park

EIGHTEENTH, bet 17th & 19th, from Delaware & Central Basin (W.) to Ashbury.
1-499 (Delaware to Illinois) Union Iron Works(facing Central Basin; 8th & 18th or 3d & Kentucky
500-600 (700 Illinois to 1100 Kentucky) 3d & Kentucky or 8th & 18th st. cars
700-800 (700 Tennessee to 600 Minnesota) 8th & 18th (direct), (see Kentucky
900-1000 (300 Indiana to 300 Iowa) 8th & 18th (direct).
1100-1200 (300 Pennsylvania av to 300 Mississippi) 8th & 18th (direct), Kentucky (6 blks)
1300-1400 (300 Texas to 300 Missouri) 8th & 18th (direct)
1500-1600 (300 Connecticut to 300 Arkansas) 8th & 18th
1700-1800 (300 Wisconsin to 400 Carolina) 8th & 18th
1900-2000 (600 De Haro to 600 Rhode Island) 8th & 18th
2100-2200 (600 Kansas to 600 Vermont) 8th & 18th (2 blks)
2300-2400 (600 San Bruno to 600 Utah) 8th & 18th (3 blks)
2500-2600 (600 Potrero av. to 600 Hampshire) 2d & Bryant or 8th & 18th (3 blks)
2700-2800 (600 York to 2000 Bryant) 2d & Bryant or 8th
2900-3000 (600 Florida to 600 Alabama) 8th & 18th or 2d & Bryant (2 blks)
3100-3151 (2500 Harrison to Division & 500 Treat av.) Folsom (direct), Howard (1 blk)
3200-3250 (2200 Folsom to 400 Shotwell) Folsom (direct), Howard (1 blk)
3300-3350 (2200 Howard to 300 Capp) Howard (direct), Mission or Folsom (1 blk).
3400-3500 (2200 Mission to 700 Valencia) Mission or Valencia (direct), Howard or Harrison & Guerrero (1 blk)
3500-3600 (700 Valencia to 600 Guerrero) Valencia or Harrison & Guerrero (1 blk)
3600-3700 (600 Guerrero to 500 Dolores) Harrison & Guerrero (direct)
3800-3900 (600 Church to 500 Sanchez) 18th (direct) (see Danvers), Castro (2 blks) (see 300-400 Castro)
4000-4050 (500 Noe to Hartford), (see 4100-4200 below)
4100-4200 (500 Castro to 100 Collingwood) Castro st. cars (direct) or 18th st
4300-4400 (Diamond to 200 Eureka), (see 4100-4200 above)
4500-4550 (200 Douglass to 199 Clara av.) 18th st. branch Harrison & Guerrero (see Danvers)
4600-4700 (Hattie to Danvers) 18th st branch Harrison & Guerrero (see Danvers)
4800-4899 (Transus to 1100 Ashbury), (see 4600-4700 above)

EIGHTEENTH AVENUE SOUTH, bet 17th & 18th ave. South from Water Front
1-1100 (Water Front to G South) South Basin
1200-1300 (1400 H to 1700 I South) 3d & Kentucky or 8th
1400-1500 (1700 J to 1700 K South) 3d & Kentucky, or 8th
1600-1700 (1700 L to 1600 R R av. & M South) 3d & Kentucky or 8th & 18th (direct)
1800-1900 (1700 N to 1700 P South) 3d & Kentucky or 8th
2000-2100 (1700 Q & Silver av to 1600 R South) 3d & Kentucky (4 blks) or San Bruno av. (4 blks)

EIGHTEENTH AVENUE, bet. 17th av. & 19th av. from Lincoln (at Lincoln Way) (S) to 3rd (near Ocean av.)
1-99 (Presidio to 1700 Lake) Cliff Motor cars (1 blk), Sutter & Clement st. cars (2 blks.)
100-200 (1700 Lake to 3600 California) Cliff Motor cars (direct), Sutter, Central av. & Clement cars) (1 blk.).
NOTE—Sacramento, Jackson, California, or Eddy & Fulton transfer to Cliff motor cars.
200-300 (3600 California to 1700 Clement) Central av
300-400 (1700 Clement to 2900 Point Lobos av.; same as 200-200 above).
500-630 (1700 A to 1700 B) Fulton (2 blks), Sutter Central av. & Clement (2 blks)
700-799 (1700 C to 3200 Fulton) McAllister, Geary or Eddy & Fulton (transfer to Fulton for Strawberry Hill.
830-1139 (Fulton to H) Golden Gate Park.
1200-1300 (H to I) Ferries, Park & Ocean Cars (from 6th) transfers received from Market or Folsom (from Ferry).
1400-1500 (J to K) F. P. & O. cars (2 blks)
1600-1700 (L to M) F. & P O cars (4 blks).
1800-1900 (N to O) F. P. & O. cars (6 blks).
2000-2100 (P to Q) F. P. & O. cars (8 blks).
2200-2300 (R to S) F. P. & O cars (10 blks).
2400-2500 (T to U) F. P. & O. cars (12 blks).
2600-2700 (V to W) F P. & O cars (14 blks).

EIGHTH, bet. 7th & 9th, from (1500 even numbers) or 1201 Market (odd numbers) (opp City Hall) (SW.) to Division
1-100 (1201 Market to 1200 Mission) 8th & 18th, Market (except McAllister) or Mission (direct)
100-200 (1200 Mission to 1200 Howard) 8th & 18th, Mission or Howard (direct)
200-300 (1200 Howard to 1200 Folsom) 8th & 18th, Howard or Folsom (direct), Mission (1 blk)
300-400 (1200 Folsom to 1200 Harrison) 8th & 18th, Harrison & Guerrero, or Folsom st. cars (direct), Howard (1 blk), Mission (2 blks).
400-500 (1200 Harrison to 1000 Bryant) 8th & 18th, Bryant or Harrison & Guerrero, San Mateo cars (direct
600-800 (1000 Bryant to 900 Brannan) see (400-500 above).
600-700 (900 Brannan to Townsend) Bryant (in) direct

EIGHTH AVENUE, bet. 7th & 9th avs., from Mountain Lake Park (S) to O.
1-100 (Mountain Lake Park to 700 Lake) Cliff motor cars 1 blk), Sutter & Sutro (2 blks) (see 100-200 above), Eddy & Fulton (2 blks).
100-200 (700 Lake to 4600 California) Cliff motor cars 1 blk) Central av. & Sutter (1 blk). NOTE Sacramento, Jackson, California or Eddy & Fulton (transfer to Cliff motor cars.
200-300 (4600 California to 700 Clement) Central av. & Clement or Cliff motor cars (direct).
300-400 (700 Clement to 1900 Point Lobos av.) Sutter & Central & 8th ave. line or Central av. & Clement (direct) Cliff cars (2 blks)
500-600 (700A to 700B) Central & 8th avs., Park Branch (direct), Eddy & Fulton, Geary or McAllister (2 blks).
700-799 (700 C to 3200 Fulton) Park branch Eddy & Fulton, McAllister, Geary (on Fulton) or Park branch Sutter & Sutro (direct).
800-1200 (Fulton to H) Golden Gate Park.
1200-1300 (H to I) Ferries, Park & Ocean cars (direct).
1400-1500 (J to K) F. P. & O. cars (2 blks);
1600-1700 (L to M) F. P. & O. cars (4 blks).
1800-1900 (N. to O) F. P. & O cars (6 blks)

EL DORADO, bet. Alameda & 16th, from Water Front to 6th (Potrero); 3d & Kentucky st. cars (direct); (see Kentucky)

ELDRIDGE, bet. Harrison & Bryant, from 7th & 18th (entrance at 1137 Harrison or 949 Bryant) or 8th st. cars (1-2 blk), 2d & Bryant or Harrison & Guerrero (direct);

ELEVENTH, bet. 10th & 12th from 1501 Market SE. to Bryant & Division.
1-100 (1501 Market (opp. Van Ness av.) to 1600 Mission).
NOTE—Number on north side Market (1728); Haight, Valencia or Castro or Mission (direct).
100-200 (1600 Mission to 1600 Howard) Mission or Howard (direct), Montgomery & 10th, Haight, Valencia or Castro (1 blk).
200-300 (1600 Howard to 1500 Folsom) Howard or Folsom (direct), Mission, Howard & Guerrero or Montgomery & 10th (1 blk).
300-400 (1500 Folsom to Harrison) Folsom or Harrison & Guerrero (direct), Howard or Montgomery & 10th 1 blk).
400-500 (1500 Harrison to 1300 Bryant) 3d & Bryant, 8th & 18th or Harrison & Guerrero (direct).

ELEVENTH AVENUE, bet. 10th & 12th avs., from Mountain Lake Park (at Presidio) (S) to S st.
1-100 (Mountain Lake Park to 1000 Lake) Cliff motor cars (1 blk), Sutter & Sutro (2 blks).
100-200 (1000 Lake to 4900 California) Cliff motor cars (direct), Sutter & Sutro (1 blk).
200-300 (4900 California to 1000 Clement) Sutter & Sutro Cliff motor cars (direct).
300-400 (1000 Clement to 2200 Point Lobos av.) Sutter & Sutro (direct), Cliff motor (1 blk).
500-600 (1000 A to 1000 B) Sutter & Sutro, Eddy & Fulton, McAllister or Geary (2 blks).
700-799 (1000 C. to 3500 Fulton) McAllister, Geary or Eddy & Fulton (1 blk) on Fulton.
800-1200 (Fulton to H) Golden Gate Park.
1200-1300 (1000 H to 1000 I) Ferries, Park & Ocean
1400-1500 (600 J to 700 K) F. P. & O. cars (6th) (2 blks);
1600-1700 (600 L to 500 M) F. P. & O. cars (6th) (4 blks);
1800-1900 (400 N. to 300 O) F. P. & O. cars (6th) (8 blks);
2000-2100 (P to Q) F. P. & O (6th) cars (10 blks).
2200-2300 (R to S) F. P. & O. (6th) cars (12 blks).

ELEVENTH AVENUE SOUTH, bet. 10th & 12th avs. (South); (NW.) to Islais Creek (South S. F.)
1-100 (Tevis to Dock) submerged.
200-300 (Slip to A South) 3d & Kentucky (13 blks).
300-400 (B to C South) 3d & Kentucky (11 blks).
600-700 (D to E South) 3d & Kentucky) 9 blks).
800-900 (F to G South) 3d & Kentucky (7 blks).
1000-1100 (H to I South) 3d & Kentucky (5 blks).
1200-1300 (J to K South) 3d & Kentucky (3 blks).
1400-1500 (L to M South) 3d & Kentucky (1 blk).
1600-1700 (N & R. R. av. to P South) 3d & Kentucky
1800-1900 (Q to R South) 3d & Kentucky (2 blks).

ELGIN PARK AVENUE, bet. Valencia & Market, from 125 Hermann (S.) to 416 13th; Valencia st. cars (direct).

ELIZABETH, bet. 23d & 24th, from 112 San Jose av. Interruptedly to View av.
1-99 (112 San Jose av. to 1127 Guerrero) Harrison & Guerrero (direct), Valencia (1 blk).
100-299 (Guerrero to Church) not opened.
300-499 (1154 Church to 1020 Sanches, Mission & West 22d & 24th (1 blk), or Castro (3 blks).
500-600 (1029 Noe to 1200 Castro) Mission & West 22d & 24th or Castro st. cars (direct).
700-800 (700 Diamond to 727 Douglass) Mission & West 22d & 24th (1 blk), Castro (2 blks).
900-1000 (300 Hoffman av. to Bellevue) Mission & West 22d & 24th st. cars.

ELIZABETH PLACE, bet. 3d & 4th, from 725 Folsom (S) to Shipley); Folsom st. cars (direct), Ellis & O'Farrell or 3d & Kearny (1-2 blk); (see 700-800 Folsom).

ELLERT, bet. Cortland av. & Newman, from North av. (E.) to Andover (Bernal Heights).
1-99 (399 North av. to 200 Bennington) Mission st. cars (5

ELLERY, bet. 1st & 2d, from 321 Bryant (S.) 2d & Bryant, 5th & Sansome or Harrison & Guerrero (direct);

ELIZA PLACE, bet. Taylor & Jones, from Washington (N.) Washington st. cars (direct) Jackson or Clay (1-2

ELLICK ALLEY (or Pacific Alley), bet. Dupont & Kearny, from 812 California st. cars (direct) Powell (1-2 blk)

ELLICK LANE, bet. Stockton & Powell from 812 California st. cars (direct) Powell (1-2 blk)

ELLIOTT LANE, bet. Steiner & Scott (N.) from 1524 O'Farrell, connecting with Elliott Park; Ellis & O'Farrell or Geary st. cars, (see 1600-1900 O'Farrell.

ELLIOTT PARK, bet. O'Farrell & Geary, from 1522 Steiner (W.), Ellis & O'Farrell or Geary st. cars (1-2 blks), Fillmore & 16th (1 1-2 blks); (see 1600-1900 Steiner).

ELLIS, bet. Eddy & O'Farrell, from 500 Market & Stockton (opp. 4th) (W.) to Calvary Cemetery (at Broderick).
1-2000 (Market to Devisadero) Ellis & O'Farrell st. cars direct from S. P. Depot), run on Ellis (1-600) (Market to Hyde), thence on O'Farrell (from Hyde to Devisadero)
1-100 (900 Market & Stockton to 100 Powell) Ellis & O'Farrell, Powell or Market st. cars (direct), Eddy & Turk or 6th (from S. P. Depot), or O'Farrell, Jones & Hyde branch California (1 blk).
100-200 (100 Powell to 299 Mason) Ellis & O'Farrell or Powell st cars (direct) (see 1-2000 above), Eddy, Market, 6th, or O'Farrell, Jones & Hyde branch California (1 blk)
300-400 (300 Taylor to 400 Jones) Ellis & O'Farrell Montgomery & 10th, O'Farrell, Jones & Hyde or Jones st. branch California (direct), Eddy or 6th F. P. & O. cars (from Brannan (1 blk).
400-500 (400 Jones to 400 Leavenworth) Ellis & O'Farrell or Montgomery & 10th (direct), Eddy or Jones st. branch California st. cars (1 blk)
500-600 (400 Leavenworth to 400 Hyde) Ellis & O'Farrell (direct), 6th, Eddy or Larkin & Polk branch Sutter (1
600-700 (400 Hyde to 700 Larkin) Ellis & O'Farrell or Larkin & Polk branch Sutter (direct), Eddy or 6th (F. P. & O.) cars (from Brannan) (1 blk); (see 1-2000 above).
700-800 (700 Larkin to 800 Polk); (same 600-700 above).
900-1000 (900 Van Ness av. to 1000 Franklin) Ellis (from Park) (direct), Ellis, Eddy or 6th (F. P. & O) cars (from Market) (1 blk); (see 1-2000 above).
1100-1200 (1100 Gough to 1200 Octavia) Ellis (from Park) (direct) Ellis, Eddy, 6th (F. P. & O.) cars (from Market) 1 blk); (see 1-2000 above).
1300-1400 (1300 Laguna to 1400 Buchanan) Ellis (from Park) (direct), Ellis, Eddy or 6th (F. P. & O) cars (from Market) (1 blk); (see 1-2000 above).
1500-1600 (1300 Webster to 1400 Fillmore) Fillmore & 16th, or Ellis (from Park), Ellis, Eddy or 6th (F. P. & O) cars (1 blk); (see 1-2000 above).
1700-1800 (1400 Steiner to 1300 Pierce) Ellis (from Park) (direct), Ellis, Eddy or 6th (F. P. & O) cars (1 blk);
1900-2000 (1300 Scott to 1300 Devisadero) Ellis & O'Farrell, or Eddy & Fulton (direct); (see 1-2000 above).
2100-2199 (1200 Broderick to St. Josephs av.) Geary, Ellis & O'Farrell or Eddy & Fulton (1 1-2 blks).

ELLSWORTH, bet. Anderson & Gates from Esmeralda (S.) to Crescent av. (Bernal Heights).
1-100 (Esmeralda to Powhattan) Mission st. cars (11 blks), San Bruno cars (11 blks).
200-300 (Eugenia to 800 Cortland av.); same as 1-100 above
400-500 (Jefferson to Union av.); (same as 1-100 above).
600-700 (Old Hickory to Crescent); (same as 1-100 above).

ELM AVENUE, bet. Golden Gate av. & Turk, from Polk (W.) to Scott.
100-199 (555 Polk to 610 Van Ness av.) Larkin & Polk branch Sutter (direct), Turk (1-2 blk), 6th, F. P. & O., McAllister or Eddy (1 1-2 blks).
200-299 (609 Van Ness av. to 720 Franklin); (see 100-199).
300-399 (719 Franklin to 820 Gough) Turk (1-2 blk). (6th) F. P. & O or Eddy or McAllister (1 1-2 blks).
400-1099 (Gough to Pierce) not opened through.
1100-1199 (1031 Pierce to 1012 Scott) Turk (1-2 blk). 6th) F. P. & O., Eddy or McAllister (1 1-2 blks).

EL MONTE, from Beacon, near Bemis (W.) to Castro (Fairmount Tr., near Glen Park); Harrison & Guerrero

ELMIRA, bet. Charter Oak av. & Waterville, from Islais Creek (S.) to Thornton (south S. F.)
100-200 (Helena to Augusta) San Bruno cars (4 blks at
200-399 (Silver to Thornton av.); (same as 100-200 above).

ELSIE, bet. Chapultepec & Buena Vista, from Coso av. (SW.) to Holly Park av. (Bernal Heights).
1-100 (Coso to Esmeralda av.) Mission st. cars (4 blks).
200-300 (Eugenia to Cortland av.); (same as 1-100 above).
300-399 (Cortland to Holly Park av.) (same as 1-100 above).

ELWOOD, bet. Powell & Mason, from 280 O'Farrell (N. & W.) to 418 Mason) O'Farrell, Jones & Hyde (direct), Geary or Powell (1-2 blk), Ellis & O'Farrell (1 1-2 blks), Montgomery & 10th (1 1-2 blks); (see 200-300 O'Farrell).

EMMA, bet. Bush & Pine, from 506 Stockton (E.), Powell st. cars (1 1-2 blks), Sutter (1 1-2 blks), Geary (2 1-2 blks), California (1 1-2 blks); (see 500-600 Stockton).

EMMET PLACE, bet. California & Sacramento, from 713 Stockton (W.); California or Sacramento st. cars (1-2

ENTERPRISE, bet. 16th & 17th, from 2015 Folsom (E.); Folsom st. cars (direct), Fillmore & 16th (1-2 blk), Howard (1 1-2 blks); (see 2000-2100 Folsom).

ERIE, bet. 13th & 15th, from 1749 Mission (S.) to 1708 Folsom.
1-99 (1749 Mission to 1730 Howard) Mission or Howard (direct), Harrison & Guerrero (1-2 blk), Folsom or Valencia (1 1-2 blks).
100-199 (1751 Howard to 1732 Folsom) Howard or Folsom (direct), Harrison & Guerrero (1-2 blk), Mission or Bryant (1 blk).

ERSKON COURT, bet. Devisadero & Broderick, from 2320 Post (N.); Eddy & Fulton (1-2 blk), Ellis & O'Farrell, Sutter or Geary st. cars (1 1-2 blks).

ESMERALDA AVENUE, bet. Coso & Virginia avs. from California av. (SE. & E.) to Holladay av. (Bernal Hgts).
1-100 (101 California av. to 100 Prospect av.) Mission st.
200-300 (100 Chapultepec to 100 Elsie) Mission (4 blks);
400-500 (100 Buena Vista to 100 North & 2 Andover avs.) Mission (6 blks); (see California av.)
600-700 (100 Moultrie to 100 Ellsworth & Shotwell) Mission or Folsom & San Bruno cars.
800-900 (3500 Folsom to Rosecrans & 1799 Alabama) San Bruno cars (see Adam (2 blks).
1000-1100 (Peralta av. to Holladay av.) San Bruno cars

ESMOND, east of Mission, bet. Allison & Florence av., from New Morse av. (SE.) to Watt av., near county line; Cemeteries line (7 blks).

ESSEX (Rincon Hill) bet. 1st & 2d, from 546 Folsom (SE.) to 540 Harrison, 4th & Sansome or Folsom st. cars (direct) at 541 Folsom, S. F. & San Mateo cars (at 540 Harrison), 2d & Bryant (direct), 3d or Kentucky st. cars (1 1-2 blks).

ESSEX PLACE, bet. Folsom & Harrison from Essex (W.) to Charles Place (Rincon Hill); Folsom, Fifth & Sansome (1-2 blk), Harrison & Guerrero (direct), 2d & Bryant (1 blk).

ESTEFANA, east of San Bruno av., near Islais Creek, bet Barneveld & Adela, from Hecker (SW.) to Islais Creek (South S. F.); San Bruno cars (4 blks) at Cortland

EUGENIA AVENUE, north of Cortland, from 3501 Mission (SE. & E.) to Prentiss (Bernal Heights).
1-1000 (Mission to Anderson) Mission st. cars at 3501
1100-1900 (Anderson to Prentiss) San Bruno cars (at 2000
1-100 (3501 Mission to 300 California av.) Mission st. cars
200-300 (300 Prospect av. to 300 Chapultepec) Mission
400-500 (200 Florida to 300 Virginia av. to 200 Buena Vista)
Mission (4 blks); (see California av.)
600-700 (200 North av. to 100 Wool) Mission (6 blks); (see
800-900 (200 Andover av. to 300 Moultrie) Mission (8 blks),
1000-1300 200 Anderson to 200 Ellsworth) Mission (10 blks).
1200-1300 (200 Gates to 700 Folsom) Folsom & San Bruno or Mission (12 blks); (see Adam)
1400-1499 (Banks to Prentiss) Folsom & San Bruno (10

EUGENIE, bet. Josephine & Wood, from Laurel Hill Cemetery (S.) to Point Lobos av. NOTE—Market (from Ferry) or Fillmore transfer to Geary (direct)

EUREKA, bet. Diamond & Douglass, from 17th to 23d
1-100 (4151 17th to 4401 18th) 18th st. branch Harrison & Guerrero (see Duvivier)
200-300 (4400 19th to 4500 20th) 18th st. branch or Castro st. cars (3 blks).
400-500 (4200 21st to 4100 22d) Mission & West 22d & 24th or Castro (3 blks).
600-599 (4100 22d to 4224 23d) Mission & West 22d & 24th st. cars or Castro (3 blks)

EUREKA ALLEY, bet. 16th & 16th ave South, from P (South) NW to Q (South) (O'Neill & Haley Tr., South Q P.) 8th & 18th or 3d & Kentucky st. cars (3 blks).

EUREKA PLACE, bet. Bush & Pine, from 1204 Larkin (E.), California, Sutter or Larkin & Polk st. cars (1 1-2

EVATT, east o. San Bruno av., bet Hart & Hoffman, from Visitation (SE.) to beyond county line (South S. F.)

EVE, south of Army, from 1600 San Bruno av. (W.) to Holladay av. (Bernal Heights); San Bruno cars (direct);

EVERSON, bet. Bemis & Addison, from Fairmount Plaza (W.) to Beacon or Park (Fairmount Tr.); Harrison & Guerrero cars (3 blks at Chenery).

EWER PLACE, bet. Sacramento & Clay, from 1013 Mason (W.) Clay or Sacramento st. cars (1-2 blk).

EWING PLACE, bet. Post & Sutter, from 1619 Laguna (W.), Sutter st. cars (1-2 blk), Geary (1 1-2 blks);

EXCHANGE PLACE, bet. Sansome, from 339 Pine (S.); Montgomery or Sansome st. cars (1-2 blk), California or Kearny st. cars (1 1-2 blks); (see 300-

EXETER, bet. Crane & Gould, from Paul av. (S.) to Salinas av. (Garden Tr., South S. F.); 3d & Kentucky (3 blks), San Bruno & Folsom (4 blks).

F SOUTH, bet. E & G (South), from India Basin (at 2d av. (S.), SW. to 33d av. (S.). (South S. F.)
1-600 (India to 8th av. (S.)); this portion is submerged.
700-1400 (8th to 16th ave (S.); 8th & 18th or 3d & Kentucky st. cars (8 blks); (see Kentucky for transfers).
1500-3100 (17th to 33d ave. (S.); this portion is submerged.

FAIR AVENUE, opp. Valencia, from 3201 Mission (SE.) to California av.; Mission or Valencia (direct)

FAIR OAKS, bet. Guerrero & Dolores, from 21st (S.) to 25th
1-99 (3461 21st to 3460 22d) Mission & West 22d & 24th st. cars (direct), Harrison & Guerrero (1-2 blk)
100-199 (3469 22d to 3668 23d); (same as 1-99 above).
300-399 (3683 24th to 3745 25th); (same as 1-99 above).
400-499 (3746 25th to 3746 26th); (same as 1-99 above).

FAIRMOUNT, bet. Randall & Charles, from 3610 San Jose av. (S. P. R. R.) (W.) to Fairmount Plaza, near Glen Park (Fairmount Tract).
1-100 (3610 San Jose av. to 200 Chenery) Harrison & Guerrero st. cars (direct); (see Chenery for transfers).
200-300 (200 Palmer to 200 Laidley) (Harrison & Guerrero

FAIRMOUNT PARK, west of Bemis, at Miguel. San Mateo cars (2 blks)

FAITH, bet. Costa & Joy, from Holladay av. (W.) to Brewster; Folsom & San Bruno cars (1 blk) at 1800 San Bruno av. (see Adam).

FALCON AVENUE, from 4700 18th & Danvers (SW.) to Caselli av., thence (SE.) to Romain, thence (S.) to 23d
1-100 (Danvers to Moss Alley) 18th st. branch Harrison & Guerrero (direct), (see Danvers for transfers).
200-300 (Iron Alley & Caselli av. to Stanton & Glendale) 18th st. branch Harrison & Guerrero (2 blks);
400-500 (Romain to Pearl Alley) 18th st. branch Harrison & Guerrero (1 blks) (see Danvers) West 22d & 24th
600-700 (Diamond Alley to Silver Alley) Mission & West 22d & 24th (4 blks), 18th st. branch Harrison & Guerrero (6 blks).
700-799 (Silver Alley to 23d & View av.)

FALCON PLACE, bet. Broadway & Vallejo, from 1614 Taylor (E.); Powell st. cars (1 1-2 blks), 3d & Kearny or Union (2 1-2 blks); (see 1600-1700 Taylor)

FALMOUTH, bet. 6th & 5th, from 931 1-2 Folsom (S.) to 245 Shipley; Folsom (direct), 5th & Sansome or 6th (F. F. & O.) cars (1-2 blk)

FARALLONES, bet. Lobos & Broad, from 2700 San Jose av (W) to Orizaba (Railroad Homestead, Ocean View)
1-100 (2700 San Jose av. to 400 Plymouth av.) Cemeteries line (direct).
200-299 (400 Capitol av. to 300 Orizaba av.) Cemeteries line (2 blks).

FARGO PLACE, bet. Bryant & Brannan, from Boardman Place (SW.) to point near 7th (entrance at 837 Bryant or 732 Brannan); 3d & Bryant st. cars or Harrison & Guerrero (in) (direct); (see 800-900 Bryant).

FARNSWORTH LANE, south of Farnsassus av., from Willard to Sunset av.; Ellis & O'Farrell (W.) Ferries, Park & Ocean cars (2 blks).

FARRAGUT AVENUE, bet. Worden & Sherman avs., from 5700 Mission (W.) to San Jose st. (Ocean View)
1-100 (5700 Mission to 500 Huron) Cemeteries line (2 blks)
200-299 (500 Wyoming av. to 2801 San Jose av.) Cemeteries line (direct) at 2800 San Jose av.

FARREN LANE, bet. Pierce & Scott, from 1760 Eddy (N.) to 1819 Ellis; Eddy & Fulton, or Ellis (from Park) (direct); Turk (from Chutes) or Ellis (from S. P. Depot) 1 1-2 blks).

FAXON AVENUE, bet. Capitol & Jules avs., from Lakeview av. (N.) to Ocean av. (Lakeview).
1-100 (Lakeview to Grafton av.) Ocean av. cars (4 blks).
200-300 (Holloway to De Montfort) Ocean av. cars (2 blks).
300-399 (De Montfort to 1801 Ocean av.) Ocean av. cars

FEDERAL, bet. Bryant & Brannan, from 618 1st (W.) & from 609 2d (E.)
1-50 (618 1st to Rincon Place) Harrison & Guerrero (1 1-2 blks), Folsom (2 1-2 blks); (see 500-600 First).
51-99 (Stanley Place to 609 2d) 5th & Sansome or Bryant (direct), Harrison & Guerrero (1-2 blk)

FELL, bet. Oak & Hayes, from 1700 Market & Polk (opp. 10th) (W.) to Golden Gate Park (at Stanyan).
1-100 (1700 Market & Polk to 100 Van Ness av.) Montgomery & 10th, Haight, Valencia, Castro or Hayes
100-200 (100 Van Ness av. to 200 Franklin) Hayes (see 500-600 below), Haight, Valencia or Castro & Montgomery c. 10th transferring to Hayes (within 1 blk);
300-400 (300 Gough to 400 Octavia) Hayes st. cars (1 blk)
500-600 (500 Laguna to 600 Buchanan) Hayes st. cars (1
700-800 (500 Webster to 600 Fillmore) Fillmore & 16th or 4th (F. P. & O.) cars (see 900-1000 below), Hayes st. cars (1 blk), (see 500-600 above)
900-1000 (600 Steiner to 600 Pierce) Hayes st. cars (see 500-600 above), or 6th, Ferries, Park & Ocean cars (1
1100-1200 (600 Scott to 600 Devisadero) Ellis & O'Farrell st. cars (direct), Hayes (see 500-600 above), or Ferries, Park & Ocean cars (see 900-1000 above) (within 1 blk).
1300-1400 (400 Broderick to 300 Baker); (see 1100-1200).
NOTE—Panhandle Golden Gate Park (from Baker to Stanyan).
1500-1600 (300 Lyon to 400 Central av.) Hayes st. cars (1 blk) (see 500-600 above), Ferries, Park & Ocean cars or Ellis & O'Farrell (1 blk) across Panhandle Park)
1700-1800 (899 Masonic av. to 299 Ashbury) Hayes (1 blk)
1900-2000 (299 Clayton to 299 Cole) Hayes (1 blk
2100-2199 (299 Shrader to 299 Stanyan) Hayes (1 blk)

FELLA PLACE, bet. Bush & Pine, from 618 Powell (E.), Powell st. cars (direct), Sutter or California (1 1-2 blks), (see 600-700 Powell).

FELTON, bet. Silliman & Burrows, from 2450 San Bruno av. (SW.) to La Grande av. (University Mound); San Bruno av. cars (at 2450 San Bruno av.) (see Adam for transfers); (see Silliman for cross streets).

FIELDING, bet. Mason & Taylor, from Lombard (N.)

FERN AVENUE, bet. Sutter & Bush, from 1113 Larkin (E.) south
1-100 (1113 Larkin to 1212 Polk) Larkin & Polk or Sutter st. cars (direct), Harrison & Guerrero transfers (at 9th).
100-199 (1216 Polk to 1314 Van Ness av.) (see 1-100 above).
200-299 (1315 Van Ness av. to 1450 Franklin) Sutter st.
300-399 (1415 Franklin to 1650 Gough); (see 1-100 above).

FIFTEENTH, bc. 14th or Alameda & 16th, from Carolina (W.) beyond Castro
1-100 (Carolina to 200 De Haro) 8th & 18th st. cars (1
200-300 (200 Rhode Island to 200 Kansas) (see 1-100 above)
400-500 (200 Vermont to 200 San Bruno), (see 1-100 above)
600-700 (200 Utah to 200 Potrero), (see 1-100 above).
800-899 (200 Hampshire to 200 York); (see 1-100 above).
900-1000 (300 York to 1600 Bryant) 2 & Bryant or 8th & 18th st. cars (direct), Fillmore & 16th (1 blk)
1100-1200 (200 Florida to 200 Alabama) 2d & Bryant or 8th & 18th (1 blk)
1300-1400 (1900 Harrison to 1900 Folsom) Folsom st. cars (direct), Harrison & Guerrero or Howard (1 blk).
1400-1500 (1900 Folsom to 1900 Howard) Howard st. cars (direct), Folsom, Mission or Harrison & Guerrero (1
1500-1600 (1900 Howard to 1900 Mission) Mission or Howardst. cars (direct), Folsom or Valencia or Harrison & Guerrero (1 blk)
1600-1700 (1900 Mission to 400 Valencia)Valencia or Mission st. cars (direct), Howard, Harrison & Guerrero or Fillmore & 16th, st. cars (1 blk,
1700-1800 (400 Valencia to 300 Guerrero) Harrison & Guerrero or Valencia st. cars (direct), Mission or Fillmore & 16th (1 blk)
1800-1900 (300 Guerrero to 200 Dolores), Harrison & Guerrero (direct), Valencia or Fillmore & 16th (1 blk).
1900-2000 (200 Dolores to 200 Church) Fillmore & 16th (direct), Castro or Harrison & Guerrero (1 blk).
2000-2100 (200 Church to 200 Sanchez) Castro or Fillmore & 16th st. cars (direct).
2200-2300 (200 Noe to 200 Castro) Castro st. cars (1 blk), Fillmore & 16th (2 blks).

FIFTEENTH AVENUE, bet. 14th & 16th avs., from Presidio (S. to W.)
1-100 (Islais Creek to Lake) Cliff motor cars (1 blk).
100-200 (Lake to California) Cliff motor cars (see 18th av.) Sutter & Sutro (1 blk).
200-300 (California to Clement) Sutter & Sutro or Cliff motor cars (see 18th av.)
300-400 (Clement to Point Lobos av.) Sutter & Sutro (direct), Cliff motor (1 blk).
500-600 (A to B) Sutter & Sutro (2 blks), Cliff motor (3 blks).
700-799 (C to Fulton) Sutter & Sutro & Fulton (direct).
1200-1700 (H to I) Ferries, Park & Ocean cars (see 6th av.

FIFTEENTH AVENUE SOUTH, bet. 14th & 16th ave. (South), from Water Front (at Von Schmidt) NW. to San Bruno av.
1-500 (Water Front to C. South) submerged.
700-800 (D to E South) 3d & Kentucky (8 blks).
900-1000 (F to G South) 3d & Kentucky (6 blks).
1100-1200 (H to I South) 3 & Kentucky (4 blks).
1300-1400 (J to K South) 3d & Kentucky (2 blks).
1500-1600 (L to M South& R. R. av.) 3d & Kentucky
1700-1800 (N to P South) 3d & Kentucky (2 blks).
1900-2000 (Q to R South) 3d & Kentucky (4 blks);

FIFTH AVENUE SOUTH, bet. 4th & 5th ave. (S.) from Water Front (NW.) to Islais Creek.
1-900 (Dock to H South) submerged.
1000-1100 (I to J South) 3d & entucky or 8th & 18th(5 blks)
1200-1300 (K to L South) 3d & Kentucky or 8th
1400-1500 (M to N South) 3d & Kentucky or 8th
1600-1700 (R. R. av. & P to Q South) 3d & Kentucky or
1800-2100 (R to T South) submerged. 8th & 18th

FIFTH, bet. 4th & 16th, from 9. Market (opp. Powell) (SE.) to Channel.
1-100 (901 Market to 900 Mission) 5th, Market, Mission (direct), Powell, Turk or Howard transfers to 5th).
100-200 (900 Mission to 900 Howard) 5th, Mission, Howard st cars (direct), Folsom (1 blk)
200-300 (900 Howard to 900 Folsom) 5th, Howard or Folsom (direct)
300-400 (900 Folsom to 900 Harrison) 5th or Folsom
400-500 (900 Harrison to 900 Bryant) 5th, Harrison & Guerrero or 2d & Bryant (direct).
500-600 (700 Bryant to 600 Brannan) Bryant or 5th st.
600-700(600 Brannan to Townsend) 5th & Sansome, or 2d & Bryant (direct).
700-800 (Townsend to Berry) S P. Freight Yards.

FIFTH AVENUE, bet. 4th & 6th avs., from Presidio (S.) to Serpentine Road.
1-100 (Presidio to 400 Lake) Eddy & Fulton (direct).
100-200 (400 Lake to 4300 California) Eddy & Fulton or Cliff motor cars (direct), Sutro & Clement (1 blk
300-400 (400 Clement to 1600 Point Lobos av.) Sutter & Sutro or Geary (direct), Eddy & Fulton (1 blk)
500-600 (500 A to 500 B) Geary st. cars (direct) (see 300-400 above), Sutter & Sutro or Eddy & Fulton (1 blk).
700-799 (C to Fulton) McAllister or Geary st. cars (direct)
800-1200 (Fulton to H) Golden Gate Park
1200-1250 (H to Hugo) Ferries, Park & Ocean cars
1300-1500 (I to J) F. P. & O. cars (2 blks).
1500-1600 (K to Serpentine Road) F. P. & O. cars (4 blks).

FILBERT PLACE, bet. Kearny & Dupont, from 410 Union to 407 Filbert.
1-99 (410 Union to 407 Filbert) Union or Kearny & 3d st.

FILBERT, bet. Union & Greenwich, from East North (at Front) (W.) to Presidio Reservation (at Lyon).
1-100 (1099 Front & 901 East North to 1200 Battery) Sansome st. cars (1 blk)
200-300 (1200 Sansome to 1400 Montgomery) Sansome st. cars (direct) (see 1-100 above). NOTE—Elevation from Sansome to Montgomery is 172 feet.
300-400 (1400 Montgomery to 1501 Kearny) Telegraph Hill (elevation 209 feet at Kearny), Kearny & 3d st. cars (3
500-600 (1600 Dupont to 1700 Stockton) 3d & Kearny (1 blk), Union or Powell (2 blks).
700-800 (1800 Powell to 1900 Mason) Powell or 3d & Kearny cars (direct) (see 300-400 above), Union (1 blk)
900-1000 (2000 Taylor to 2100 Jones) O'Farrell, Jones & Hyde branch California transfers to Union (1 blk), Powell (1 blk) (see 700-800 above), 3d & Kearny (within 3 blks). NOTE—Elevation at Jones 130 feet).
1000-1100 (2100 Jones to 2100 Leavenworth) Union or O'Farrell, Jones & Hyde branch California (1 blk). NOTE—Elevation at Leavenworth 206 feet.
1100-1200 (2100 Leavenworth to 2100 Hyde) O'Farrell, Jones & Hyde branch California (direct), Union (1 blk). rect) Eddy & Fulton (1 blk).
NOTE—Elevation at Hyde 280 feet.
1300-1400 (2400 Larkin to 2500 Polk) O'Farrell, Jones & Hyde Branch California transfers to Union (1 blk).
1500-1600 (2600 Van Ness av. to 2700 Franklin) O'Farrell Jones & Hyde branch California, trans to Union (1 blk).
1700-1800 (2800 Gough to 2900 Octavia) O'Farrell, Jones & Hyde branch California transfers to Union (1 blk).
1900-2000 (3000 Laguna to 3100 Buchanan) O'Farrell, Jones & Hyde branch California transfers to Union (1 blk).
2100-2200 (3000 Webster to 3100 Fillmore) Fillmore & 16th (northbound) (direct), O'Farrell, Jones & Hyde transfers to Union (1 blk).
2300-2400 (3100 Steiner to 3000 Pierce) O'Farrell, Jones & Hyde branch California transfers to Union (1 blk).
2500-2600 (2900 Broderick to 2800 Baker) O'Farrell, Jones & Hyde transfers to Union (direct) on Baker.
2800-2900 (2800 Baker to 2800 Lyon) ;(see 2300-2800).

FILLMORE, bet Webster & Steiner, from 13th (N.) to the Bay (at Lewis)
1-4000 (13th to Lewis) Fillmore & 16th st. cars (direct).
1-100 (13th to Hermann) Fillmore & 16th st. cars (direct),
200-300 (Waller to Haight) Fillmore & 16th or Haight st. cars (direct).
400-500 (Page to Oak) Fillmore & 16th or (6th) Ferries, Park & Ocean cars (direct)
600-700 (Fell to Hayes) Fillmore or 16th, 6th, (Ferries, Park & Ocean cars) or Hayes st. cars (direct)
800-900 (Grove to Fulton) Fillmore & 16th or 6th (Ferries, Park & Ocean cars (direct), Hayes (1 blk).
1000-1100 (McAllister to Golden Gate av.) Fillmore & 16th, 6th (Ferries, Park & Ocean) cars, or McAllister st. cars (direct).
1200-1300 (Turk to Eddy) Fillmore & 16th st. cars (direct) 6th (F. P. & O.) Eddy & Fulton cars (direct).
1400-1500 (Ellis to O'Farrell) Fillmore & 16th or Ellis & O'Farrell st. cars (direct)
1600-1700 (Geary to Post) Fillmore & 16th or Geary st. cars (direct), Market (from Ferry) transfer to Geary
1800-1900 (Sutter to Bush) Fillmore & 16th or Sutter st. cars (direct), Larkin & Folk transfer to Sutter (direct).
2000-2100 (Pine to California) Fillmore & 16th or California st. cars (direct), O'Farrell, Jones & Hyde or Union st. cars transfer to California (direct).
2200-2300 (Sacramento to Clay) Fillmore & 16th or Sacramento st. cars (direct)
2400-2500 (Washington to Jackson) Fillmore & 16th or Jackson st. cars (direct)
2600-2700 (Pacific av. to Broadway) Fillmore & 16th st. cars or Larkin & Folk st. cars (direct)
2800-2900 (Vallejo to Green) Fillmore Hill line (direct), Jackson, Fillmore & 16th, cor. Folk & Larkin transfer.
3000-3100 (Union to Filbert) Fillmore Hill or Union st. cars (direct), O'Farrell, Jones & Hyde branch California st. cars transfer to Union (direct).
3200-3300 (Greenwich to Lombard) Fillmore Hill cars
3400-3500 (Chestnut to Francisco) (see 2800-2900 above); Fillmore & 16th st. cars (direct), Union st. (4 blks).
3500-3700 (Bay to North Point) (see 2800-2900 above); Fillmore Hill st. cars (direct), Union st. cars (6 blks).
3800-3900 (Beach to Tonquin); (see 2800-2900 above).

FILLMORE PLACE, bet. Pine & California, from 2011 Fillmore (W.); Fillmore & 16th or California st. cars.

FIRST, bet. Fremont & 2d, from 501 Market (opp. Battery) (SE.) to Townsend at P. M. S. S. Wharf.
1-100 (501 Market to 500 Mission) all Market, Sutter, Mission or 5th & Sansome st. cars (direct)
100-200 (500 Mission to 500 Howard) Howard, Mission or 5th & Sansome st. cars (direct)
200-300 (500 Howard to 500 Folsom) Folsom, Howard, or 5th & Sansome st. cars (direct), Mission or Harrison & Guerrero (1 blk), Market or Sutter (2 blks)
300-400 (500 Folsom to 500 Harrison) Folsom, Harrison & Guerrero or 5th & Sansome (direct), Howard (1 blk), Mission (2 blks), Market (3 blks)
400-500 (500 Harrison to 300 Bryant) Harrison & Guerrero (direct), Folsom (1 blk)
500-600 (300 Bryant to 200 Brannan) elevation of Bryant is 28 feet above Brannan (Mail Dock Line); 5th & Sansome, 2d & Bryant, or 3d & Kentucky cars transfer to Mail Dock line (direct) on Brannan
600-700 (200 Brannan to Townsend) Pacific Mail S.S. Wharf (see 500-600 above).

FIRST AVENUE SOUTH, from India Basin (NW.) to Islais Creek (South S. F.) 8th & 18th or 3d & Kentucky
1-101 (India Basin to I South).
201-301 (J to K South).
401-501 (L to M South).
601-701 (N South to Railroad av.)

FIRST AVENUE, east of 2d av., from Presidio Reservation (S.) to Parnassus av. (at Affiliated Colleges)
1-100 (3899 Jackson to 3999 Washington) Eddy & Fulton st. cars (2 blks), Sutter & Clement or Cliff motor cars (3 blks). NOTE—Eddy & Fulton receives transfers from Sacramento, Jackson, or California (at Central
100-200 (3999 Washington to 3999 Sacramento) Eddy & Fulton (1 blk) (see 1-100 above), Sutter & Clement or Cliff motor cars (2 blks).
200-300 (3999 Sacramento to California South) Eddy & Fulton, Sutter, Central av. & Clement or Cliff motor cars (direct).
400-500 (Clement to 1200 Point Lobos av.) Geary or Sutter & Clement (direct)
600-700 (A to B) Geary or McAllister st. cars.
800-899 (C to 2500 Fulton) McAllister st. cars (direct),
900-1299 (Fulton to H) Golden Gate Park.
1300-1350 (H to Hugo) Ferries, Park & Ocean cars (direct)
1400-1499 (I to Parnassus av.) 6th, F. P. & O. cars (2 blks), Masonic av. cars (1 blk).

FISHER ALLEY, bet. Pacific & Broadway, from 1316 Powell (E.); Kearny & 3d cars (1-2 blk), Union (1 1-2

FITCH ALLEY, west from 1100 Orbell av. to Lincoln av., near 25th (Stanford Heights); Mission & West 22d

FLINT AVENUE, bet. 16th & Tilden, from Albany, near President, to 3794 16th (Clarendon Heights); Castro or 18th st. cars (2 blks).

FLINT ALLEY, bet. Battery & Sansome, from 211 Valle- (S.); Sansome st. cars (1-2 blk), Kearny & Mission cars (1 1-2 blks); (see 200-300 Vallejo).

FLOOD AVENUE, bet. Hearst & Spreckels avs., from Circular av. (S. P. R. R.) (W.) to Hamburg (Sunnyside).
1-100 (Circular av. to Congo) Harrison & Guerrero
1700 San Jose ave.
200-300 (Detroit to Edna); (same as 1-100 above).
400-500 (Foerster to Genesee), (same as 1-100 above).

FLORA, bet. Pomona & N st. (South), from Bay View (S.) to Thornton av. (Silver Terrace, South S. F.); 8th & 18th or Kentucky st. cars (3 blks) at Railroad av.

FLORENCE, bet. Taylor & Jones, from 1078 Broadway (N.) to 1031 Vallejo.
1-99 (1078 Broadway to 1031 Vallejo) Powell (1 1-2 blks), O'Farrell, Hyde & Jones (2 1-2 blks), Union (transfers to Hyde).

FLORENCE AVENUE, bet. Concord & Watt av., from 5401 Mission (SE.) to Morse; Cemeteries line (3 blks).

FLORIDA, bet. Bryant & Alabama, from Division (S.) to Precita av.
1-100 (Division to Alameda) 8th & 18th or 2d & Bryant (1 blk), Harrison & Guerrero (3 blks), Folsom (4 blks).
200-300 (1100 16th to 2500 16th) Fillmore & 16th (direct) 8th & 18th (1 blk) & 2d & Bryant (1 blk)
400-500 (2900 17th to 2800 Mariposa) 2d & Bryant st. cars
600-700 (2900 18th to 2900 19th) 2d & Bryant st. cars (1 blk).
800-900 (3000 20th to 2800 21st) 2d & Bryant st. cars (1 blk).
1000-1100 (2800 22d to 2900 23d) 2d & Bryant street cars or Mission & East 22d & 24th st. cars (direct).
1200-1300 (2900 24th to 3000 25th) 2d & Bryant (1 blk), or East 22d & 24th st. cars (1 blk).
1400-1500 (3000 26th to 3000 Army) 2d & Bryant, East 22d & 24th or San Bruno cars.

FLOWER, south of 16th av. (South), from 1801 San Bruno av. (SE.) to Loomis (South S. F.); San Bruno cars

FOREST, bet. Edna & Genesee, from pt. 3. of Spreckels av. (N.) to 324 (Sunnyside); Harrison & Guerrero (at Glen Park).
100-200 (300 Spreckels av. to 400 Flood av.)
300-400 (500 Hearst av. to 600 Sunnyside av.)
500-600 (600 Joost av. to Mangels av.)
700-799 (Melrose av. to 3331

Ellis (S.), Ellis & O'Farrell or Fillmore & 16th (1-2 blk), Eddy (from Market) (1 1-2 blks).

FOLSOM, bet. Howard & Harrison, from 300 East South, (SW.) to 13th, thence (S.) to Crescent av.
1-12 (300 East South to 300 Steuart) Folsom or Harrison & Guerrero (direct), Howard (1 blk), Market (3 blks).
100-200 (300 Spear to 300 Main) Folsom st. cars (direct), Howard or Harrison & Guerrero (1 blk), Market (3 blks).
200-300 (300 Main to 300 Beale); (see 100-200 above).
300-400 (300 Beale to 300 Fremont); (see 100-200 above).
400-500 (300 Fremont to 300 1st) Folsom or 5th & Sansome st cars (direct), Howard (1 blk), Market (2 blks).
500-600 (300 1st to 300 2d) Folsom st. cars (direct), 2d & Bryant or Sansome (B. on 1st) transfers to Folsom st.
600-700 (300 2d to 300 3d) Folsom, 2d & Bryant or 3d & Kearny cars (direct), Howard (1 blk).
700-800 (300 3d to 300 4th) Folsom, 3d & Kearny or Ellis & O'Farrell (S. on 4th (direct)
800-900 (300 4th to 300 5th) Folsom (direct), Ellis & O'Farrell or 5th & Sansome (1 blk)
900-1000 (300 5th to 300 6th) Folsom, 5th & Sansome or Ferries, Park & Ocean cars (direct), Harrison & Guerrero (in), or Howard (1 blk)
1000-1100 (300 6th to 300 7th) Folsom, Ferries, Park & Ocean cars (S. on 6th) (direct), Harrison & Guerrero (in), or Howard (1 blk.
1100-1200 (300 7th to 300 8th) Folsom or 8th & 18th (direct), Harrison & Guerrero (in), or Howard (1 blk)
1200-1300 (300 8th to 300 9th) Folsom, 8th & 18th or Larkin & Folk branch Sutter (direct), Harrison & Guerrero or Howard (1 blk)
1300-1400 (300 9th to 300 10th) Folsom (direct), Montgomery & 10th or Larkin & Folk branch Sutter, Harrison & Guerrero or Howard (1 blk)
1400-1500 (300 10th to 300 11th) Folsom or Montgomery & 10th (direct), Harrison & Guerrero or Howard (1 blk).
1500-1600 (300 11th to 300 12th) Folsom st. cars (direct) Harrison & Guerrero or Howard (1 blk)
1700-1800 (100 13th to 100 14th) Folsom or Harrison & Guerrero st. cars (direct)
1900-2000 (1400 15th to 2800 16th) Fillmore & 16th or Folsom st. cars (direct)
2100-2200 (3100 17th to 3200 18th) Folsom st. cars (direct),
2300-2400 (3200 19th to 3300 20th) Folsom st. cars (direct),
2500-2600 (3000 21st to 3000 22d) Folsom st. cars (direct),
2700-2800 (3100 23d to 3100 24th) Folsom or Mission & East 22d & 24th (direct),
2900-3000 (3200 25th to 3200 26th) Folsom & San Bruno
3100-3200 (3200 Army to 349 Precita av.) Folsom & San Bruno cars (direct)
3300-3400 (Stoneman to 100 Ripley) San Bruno cars & Folsom (4 blks);
3500-3600 (Esmeralda av. to Powhattan) Folsom & San Bruno cars (6 blks);
3700-3800 (Eugenia av. to Cortland av.) Folsom & San Bruno cars (8 blks);
3900-4000 (Jefferson av. to Union av.) Folsom & San Bruno cars (8 blks);
4100-4200 (Old Hickory to Crescent av.) Folsom & San Bruno cars (8 blks)

FOLSOM AVENUE, bet. 7th & 8th, from 1149 Folsom (S.); Folsom or 8th & 18th st. cars; (see 1100-1200 Folsom)

FOLSOM PLACE, bet. Beale & Fremont, from 310 Folsom (N. side); (see Zoe Place, same car lines).

FOOTE AVENUE, bet. Ottowa & Naglee av., from 5500 Mission (NW.) to 26.. San Jose av. (West End Tr., near Ocean View); Cemeteries line (direct).

FORD, bet. 17th & 18th, from 468 Sanchez (W.) to 433 Noe; 18th st. branch Harrison & Guerrero (1-2 blk),

FORTIETH AVENUE, bet. 39th & 41st avs., from Clement (S.) to X.
1-399 (Ocean Beach to Clement) U. S. Military Reserve.
400-500 (Clement to Point Lobos av.) Sutter & Clement.
600-700 (A to B) Sutter, Central av. & Clement (3 blks)
800-899 (C to Fulton) Sutter & Clement & Central av.
900-1299 (Fulton to H) Golden Gate Park.
1300-1400 (H to I) Ferries, Park & Ocean cars (direct),
1500-1600 (J to K) 6th (F. P. & O. cars) (2 blks).
1700-1800 (L to M) 6th (F. P. & O. cars) (4 blks).
1900-2000 (N to O) 6th (F. P. & O. cars) (6 blks).
2100-2200 (P to Q) 6th (F. P. & O. cars) (8 blks).
2300-2400 (R to S) 6th (F. P. & O. cars) (10 blks).
2500-2600 (T to U) 6th (F. P. & O. cars) (12 blks).
2700-2800 (V to W) 6th (F. P. & O. cars) (14 blks).

FORTIETH AVENUE SOUTH (South S. F.) bet. 39th & 41st ave. South, from County line (N.) to South (NW.) to 3601 San Bruno av.; 3d & Kentucky or 8th & 18th

FORTY-FIRST AVENUE, bet. 40th & 42d avs., from 4001 Clement (c.) to X (Sunset Jail)
1-399 (Ocean Beach to Clement) U. S. Military Reserve.
400-900 (Clement to Fulton) Central av. & Clement cars.
1300-end (H to X) Ferries, Park & Ocean cars; (see 40th

FORTY-FIRST AVENUE SOUTH, bet. 40th & 42d avs. (South) from county line (at D South), (NW.) to 3701 San Bruno av.; 3d & Kentucky (direct).

FORTY-SECOND AVENUE, bet. 41st & 43d avs., from 4101 Clement S. to X st. (Sunset District).
400-900 (Clement to Fulton) Central av. & Clement cars.
1300-end (H to X) Ferries, Park & Ocean cars; (see 40th

FORTY-SECOND AVENUE, SOUTH, bet. 41st & 43d avs. (S.) from Co. line NW. (See 42d av. South.)

FORTY-THIRD AVENUE, bet. 42d & 44th avs., from 4201 Clement (S.) to X st.
400-900 (Clement to Fulton) Central av. & Clement cars.
1300-end (H to X) Ferries, Park & Ocean cars; (see 40th

FORTY-THIRD AVENUE SOUTH, bet. 42d & 44th avs. (South), from county line (at E South), (NW.) to 3800 San Bruno av.; 3d & Kentucky or 8th & 18th (direct).

FORTY-FOURTH AVENUE, bet. 43d & 45th avs., from 4301 Clement (S.) to X st.
400-900 (Clement to Fulton) Central av. & Clement cars.
1300-end (H to X) Ferries, Park & Ocean cars; (see 40th

FORTY-FOURTH AVENUE SOUTH, bet. 43d & 45th ave. (South), from county line (at E South), (NW.) to 3900 San Bruno av.; 3d & Kentucky or 8th 18th (direct).

FORTY-FIFTH AVENUE, bet. 44th & 46th avs., from 4401 Clement (S.) to X st.
400-900 (Clement to Fulton) Central av. & Clement cars.
1300-end (H to X) Ferries, Park & Ocean cars; (see 40th

FORTY-FIFTH AVENUE SOUTH, bet. 43d & 45th avs. (South) from county line (at F South), (NW.) to 3950 San Bruno av.; 3d & Kentucky or 8th & 18th (direct).

FORTY-SIXTH AVENUE, bet. 45th & 47th avs., from 4501 Clement (S.) to X.
400-900 (Clement to Fulton) Central av. & Clement cars.
1300-end (H to X) Ferries, Park & Ocean cars; (see 40th

FORTY-SIXTH AVENUE SOUTH, bet. 45th & 47th avs., from county line (at F South), (NW.) to 3900 San Bruno av.; 3d & Kentucky or 8th & 18th (direct).

FORTY-SEVENTH AVENUE, bet. 46th & 48th avs., from 4601 Clement (S.) to X st.
400-900 (Clement to Fulton) Central av. & Clement cars.
1300-end (H to X) Ferries, Park & Ocean cars; (see 40th

FORTY-SEVENTH AVENUE SOUTH, bet. 46th & 48th avs. (South), from county line (at G South), (NW.) to 3d & Kentucky or 8th & 18th (direct).

FORTY-EIGHTH AVENUE, bet. 47th & 49th avs., from 4701 Clement (S.) to X st.
400-900 (Clement to Fulton) Central av. & Clement cars.
1300-end (H to X) Ferries, Park & Ocean cars; (see 40th

FORTY-EIGHTH AVENUE SOUTH, south of 47th av. (South) from county line (at G South), (NW) to 4000 San Bruno av., 3d & Kentucky or 8th & 18th (2 blks).

FORTY-NINTH AVENUE, bet 48t. av. & Ocean boulevard from Sutro Heights (B) to S st.
400-900 (Clement to Fulton) Central av & Clement cars.
1300-end (H to S) Ferries, Park & Ocean cars; (see 40th

FOUNTAIN, bet. Hoffman av. & Bellevue, from 4461 24th (S) to Clipper.
1-100 (4461 24th to 4700 25th) Mission & West 22d & 24th st cars (1 blk).

FOURTEENTH, bet. 13th & 15th, from Harrison (W.) to Beyond Castro.
1-100 (1800 Harrison to 1800 Folsom) Harrison & Guerrero st cars (direct). Folsom (1 blk), Howard (2 blks).
100-200 (1800 Folsom to 1800 Howard) Harrison & Guerrero Folsom or Howard (direct).
200-300 (1800 Howard to 1800 Mission) Mission, Howard or Harrison & Guerrero (direct). Valencia or Folsom (1
300-400 (1800 Mission to 300 Valencia) Valencia, Mission or Harrison & Guerrero (direct), Howard (1 blk).
400-500 (300 Valencia to 100 Guerrero) Valencia or Harrison & Guerrero (direct). Mission (1 blk).
500-600 (200 Guerrero to 100 Dolores) Harrison & Guerrero (direct). Valencia, Castro or Fillmore, 16th (1
600-700 (100 Dolores to 200 Church & Market) Fillmore & 16th or Castro st. cars (direct), Harrison & Guerrero
700-800 (200 Church & 240 Market to 100 Sanches) Castro or Fillmore & 16th (direct).
800-900 (100 Sanchez to 100 Noe) Castro st. cars (2 blks)
900-1000 (100 Noe to 100 Castro) Castro st. cars (2 blks), Fillmore & 16th (3 blks).
1000-1100 (100 Castro to 100 Alpine) Castro (3 blks).

FOURTEENTH AVENUE, bet. 13th & 15th ave., from Presidio (B) to V st.
1-800 (Presidio to Park) Clement or Cliff motor cars.
600-800 (B to Fulton) Park motor cars (on Fulton).
1200-2700 (H to W) Ferries, Park & Ocean cars (on H);

FOURTEENTH AVENUE SOUTH, bet. 13th & 15th ave. (South) from Water Front) at Von Schmidt st. (NW) to Islais Creek Channel.
1-800 (Water Front to E South); submerged.
900-1000 (F to G South) Kentucky st. cars (6 blks).
1100-1200 (H to I South) Kentucky st. cars (4 blks).
1300-1400 (J to K South) Kentucky st. cars (2 blks).
1500-1600 (L to M South) Kentucky cars (direct).
1700-1800 (N to P South) Kentucky st. cars (2 blks).
1900-2000 (Q to R South) Kentucky st. cars (4 blks).

FOURTH, bet. 3d & 5th, from 601 Market (opp. Stockton & Ellis (SE) to Kentucky & South.
1-100 (601 Market to 800 Mission) Market, Mission or Ellis & O'Farrell st. cars (direct), O'Farrell, Jones & Hyde branch California (1 blk).
100-200 (800 Mission to 800 Howard) Howard, Mission or Ellis & O'Farrell (direct), Market or Folsom (1 blk).
200-300 (800 Howard to 800 Folsom) Howard, Folsom or Ellis & O'Farrell st. cars (direct), Mission, 3d or 5th 1 blk), Market (2 blks)
300-400 (800 Folsom to 800 Harrison) Ellis & O'Farrell, Harrison & Guerrero (inbound), or Folsom (direct), Howard, 3d or 5th (1 blk), Mission (2 blks), Market (3
400-500 (800 Harrison to 600 Bryant) 2d & Bryant, Harrison & Guerrero, 5th & Sansome or Ellis & O'Farrell (direct), Folsom or 3d (1 blk).
500-600 (600 Bryant to 500 Brannan) 2d & Bryant, 5th & Sansome or Ellis & O'Farrell (direct), 3d (1 long blk).
600-650 (500 Brannan to 300 Townsend) (same as 400-500).
700-800 (300 King to 200 Berry) 3d & Kentucky st. cars (direct); transfers received from ..., & Sansome, 2d & Bryant, 3d & Kentucky or Ellis & O'Farrell st. cars
800-899 (200 Berry to 400 Kentucky); (see 700-800 above).

FOURTH AVENUE, bet. 3d & 5th avs., from Presidio (B) to K st.
1-100 (Presidio to 300 Lake) Eddy & Fulton (direct).
100-200 (300 Lake to 4200 California) Eddy & Fulton, Sutter, Central av. & Clement or Cliff motor cars (direct).
300-400 (300 Clement to 1500 Point Lobos) Sutter & Clement or Geary (direct), Cliff motor cars (1-blk).
500-600 (300 A to 300 B) Geary (1 blk), Sutter & Clement McAllister or Eddy & Fulton (2 blks).
700-799 (300 C to 2800 Fulton) McAllister st. cars (direct), Geary (1 blk), Eddy & Fulton (2 blks).
800-1199 (Fulton to H) Golden Gate Park.
1200-1300 (H to I) Ferries, Park & Ocean cars (direct).
1400-1499 (J to K) 6th (F. P. & O.) cars (2 blks).

FOURTH AVENUE SOUTH, bet. 3d & 5th avs. (S.), (NW) from California Dry Docks at A South, (NW) to Islais Creek.
1-700 (Hunters Point to H South); submerged.
800-900 (I to J South) Kentucky st. cars (5 blks).
1000-1100 (K to L South) Kentucky st. cars (3 blks).
1200-1300 (M to N South) Kentucky st. cars (1 blk).
1400-1500 (R. R. av. & P South to Q South) Kentucky cars
1600-1700 (R to S South) Kentucky st. cars (3 blks).

FOWLER AVENUE, west of Stanford Heights av. from 25th (S.) to Sutro (Stanford Heights), Mission & 22d or 24th st. cars (6 blks from Hoffman av.)

FOX, from Baker av. (SW.) to Garibaldi av. east of San Bruno av. (near Islais Creek, South S. F.); San Bruno cars at 1901 San Bruno & 15th av. (South); (see Adam

FRANCE AVENUE, bet Russia & Italy avs., from Mission (SE) to Munich (Excelsior Homestead); Mission st. cars (at 4901 Mission), (see Brazil av. for cross streets).

FRANCIS, bet Cotter & Coke, from 4450 Mission (W.) to Alemany av. (Academy Tr.), Mission st. cars.

FRANCISCO, bet. Chestnut & Bay, from East North (at Montgomery) (W.) to Presidio Reservation (at Lyon).
1-100 (East North to 1900 Kearny) Sansome st. cars (2 blks), 2d & Kearny (3 blks).
200-300 (2000Dupont to 2100 Stockton) Kearny & 3d (1 blk) Sansome (4 blks).
300-400 (2100 Stockton to 2200 Powell) Kearny & 3d st. cars (direct), Pow ell (3 blks).
500-600 (2300 Mason to 2400 Taylor) Powell (direct), Kearny & 3d (1 blk)
600-700 (2400 Taylor to 2600 Jones) Powell (direct), 3d & Kearny or O'Farrell, Jones & Hyde st. cars (2 blks).
800-900 (2500 Leavenworth to 2500 Hyde) O'Farrell, Jones & Hyde branch California (direct)
900-1000 (2500 Hyde to 2800 Larkin) O'Farrell, Jones & Hyde branch California (direct). Union transfers at
1100-1200 (2900 Polk to 3000 Van Ness av.) O'Farrell, Jones & Hyde (3 blks). Union (6 blks) transfer to Hyde.
1300-1400 (2100 Franklin to 3200 Gough) Union or Hyde (5 blks), Fillmore Hill line (6 blks).
1500-1600 (3200 Octavia to 3400 Laguna) Fillmore & Hill (4
1700-1799 (Laguna to Webster) Lobos Square Park
1800-1900 (3401 Webster to 3500 Fillmore) Fillmore & 16th
1900-2000 (3500 Fillmore to 3600 Steiner) Fillmore & 16th
2100-2200 (3400 Pierce to 3400 Scott) Fillmore & 16th (2 blks), Union (3 blks on Baker or 5 blks on Union)
2300-2400 (3400 Devisadero to 3300 Broderick) Union st. cars (1 blk) on Baker NOTE—O'Farrell, Jones & Hyde branch California line trans to Union (at Hyde)
2500-2599 (2500 Baker to 3200 Lyon), (see 2300-2400 above).

FRANCONIA AVENUE, bet. Peralta av. & Brewster, from Peralta av (S.) to Esmeralda av. (Bernal Heights).
1-100 (Peralta av. to Wolf (San Bruno cars.
200-300 (Montcalm to Rutledge av.) San Bruno cars.
300-399 (Rutledge av. to Esmeralda av.) San Bruno cars.

FRANK PLACE, bet. Pine & California, from 817 Mason (W.), California (1-2 blk), Powell (1 1-2 blks);

FRANKFORT AVENUE, bet Mission & Howard, from N. ... 10th, Mission or Howard (1-2 blk)

FRANKLIN, bet Van Ness av. & Gough, from 1900 Market (opp. 12th) (N.) to Fort Mason (Black Point)
1-100 (1900 Market to 100 Oak) Haight, Valencia or Castro st. cars (direct), Hayes (2 blks).
200-300 (200 Fell to 300 Hayes) Hayes st. cars (direct)
400-500 (300 Grove to 300 Fulton) Hayes or McAllister st. cars (direct).
600-700 (600 McAllister to 700 Golden Gate av.) McAllister st. cars (direct), Turk (2 blks), Eddy (3 blks).
800-900 (800 Turk to 900 Eddy) Eddy & Fulton st. cars
1000-1100 (1000 Ellis to 1100 O'Farrell) Ellis & O'Farrell st. cars (direct)
1100-1200 (1100 O'Farrell to 1200 Geary) Geary st. cars (direct), Ellis & O'Farrell (1 blk) (see 1000-1100 above).
1300-1400 (1300 Post to 1400 Sutter) Sutter & Sutro line
1500-1600 (1600 Bush to 1700 Pine) California or Sutter st. cars (1 blk).
1600-1700 (1700 Pine to 1800 California) California st. cars (direct). NOTE—Transfers received from Union or O'Farrell, Jones & Hyde branch line.
1800-1900 (1900 Sacramento to 1900 Clay) Sacramento & Clay st. cars (direct), California (1 blk)
2000-2100 (1900 Washington to 1800 Jackson) Washington & Jackson st. cars (direct).
2200-2300 (1800 Jackson to 1800 Pacific) Polk & Larkin cars
2300-2400 (1700 Broadway to 1700 Vallejo) Larkin & Polk branch Sutter (1 blk), Jackson or Union (3 blks).
2500-2600 (1600 Green to 1600 Union) Union st. cars
2700-2800 (1600 Filbert to 1600 Greenwich) Union (2 blks).
2900-3000 (1500 Lombard to 1400 Chestnut) Union (4 blks).
3100-3199 (1300 Francisco to 1201 Bay) O'Farrell, Jones & Hyde branch California (5 blks), Union cars (2 blks).

FRANKLIN PARK, bet. Bryant, Hampshire, 16th & 17th, Bryant or 8th & 18th st. cars.

FREDERICK, bet. Waller & Carl, from 501 Buena Vista (W.) to 1301 1st av. (Ashbury Heights).
1-100 (501 Buena Vista av. to 100 Masonic av.) Masonic av. cars (direct).
200-300 (800 Ashbury to 800 Clayton) 18th st. line or Masonic av. cars (direct); (see 400-500 below).
400-500 (800 Cole to 900 Stanyan) Ellis & O'Farrell or Haight or 18th transfer to Masonic av. cars (direct)
600-699 (100 Willard to 1301 1st av.) (see 400-500 above)

FREEDOM, bet. Islais Creek & Baker av. from Brune W. to Alcatraz (at Kossuth); Folsom & San Bruno

FRELON, bet. Bryant & Brannan, from 48 Zoe to point (W.) of 554 4th.
1-99 (48 Zoe to 567 4th) Ellis & O'Farrell st. cars (S. or 4th) (direct), 2d & Bryant or 5th & Sansome; also Harrison & Guerrero (in) (1-2 blk)
100-199 (554 4th to W. of 4th); (see 1-99 above).

FREMONT, bet. Beale & 1st, from 401 Market (opp Front) (SE.) to Brannan (to Pier No. 34).
1-100 (401 Market to 400 Mission) Market, Mission or Sutter st cars (direct), 5th & Sansome (at 1st), or Howard (1 blk), Folsom or California (2 blks).
100-200 (400 Mission to 400 Howard) Mission or Howard st. cars (direct), Market, Sutter, Folsom or 5th & Sansome (1 blk); (see Beale for transfers to Mission).
200-300 (400 Howard to 400 Folsom) Howard or Folsom st. cars (direct), Mission, 5th & Sansome or Harrison & Guerrero (1 blk), Market or Sutter (2 blks)
300-400 (400 Folsom to 400 Harrison) Folsom or Harrison & Guerrero st. cars (direct), Howard or 5th & Sansome (1 blk), Mission (2 blks), Market (3 blks).
400-500 (400 Harrison to 200 Bryant) Harrison & Guerrero st. cars (direct), Folsom (1 blk), Howard (2 blks)
500-599 (200 Bryant to 100 Brannan) Harrison & Guerrero (1 blk), Folsom (2 blks).

FREMONT COURT, bet. Powell & Mason, from 1006 Clay (S.); Powell, Jackson, Sacramento or Clay st. cars

FRESNO, bet. India & Plumas, from Water Front (W.) to 1st av. (S.) (South S. F.); 3d & Kentucky or 8th & 18th st. cars (4 blks) at R. R. ac. NOTE—This street is submerged.

FRONT, bet. Davis & Battery, from 300 Market (opp. Fremont) (N.) to Filbert & East North (to Fisherman's Wharf).
1-100 (300 Market to 100 Pine) Market or Sutter st. cars (direct), California, Bush & Battery, Mission, or 5th & Sansome (1 blk)
100-200 (100 Pine to 200 California) California st. cars (direct), Market, Sutter, Sacramento, Bush & Battery or 5th & Sansome (1 blk). NOTE—Montgomery & 10th transfer to (horse) cars. O'Farrell, Jones & Hyde or Union transfer to California (direct).
200-300 (200 California to 300 Sacramento) California or Sacramento & Jackson (on Washington) (direct), Market, Sutter or Sansome (2 blks)
400-500 (300 Clay to 300 Washington) Union (horse) cars or Jackson st. cars (direct) California or Union(horse) cars (1 blk), Market or Sutter (3 blks).
400-500 (300 Clay to 300 Washington), Union (horse) cars (direct), Sacramento or Jackson (1 blk), Clay (from Ferry) (direct), Market or Sutter (4 blks).
500-600 (300 Washington to 200 Jackson) Union (horse) cars (direct), Sacramento or Jackson (2 blks), California (3 blks), Market or Sutter (4 blks)
600-700 (200 Jackson to 200 Pacific) Kearny & Mission or Union (horse) cars (1 blk), Sansome (N.) transfers to Union, Sacramento (3 blks), Sansome (2 blks)
700-800 (200 Pacific to 100 Broadway) Kearny & Mission st cars (direct) Sansome (2 blks)
800-900 (100 Broadway to 100 Vallejo) (see 700-800 above).
900-1000 (100 Vallejo to 2 Green), (see 700-800 above).
1000-1100 (Green to Union) Sansome st. cars or Kearny & Mission st. cars (2 blks).
1100-1199 (Union to Filbert) Sansome (2 blks), Kearny & Mission st. cars (3 blks).

FRONT AVENUE, bet Water Front & 1st av. (S.) from C South (NW.) to India Basin (at E South) (South S. F.), 3d & Kentucky st. cars (12 blks). NOTE—Submerged street.

FULTON, bet Grove & McAllister, from 201 Larkin (W.) to Ocean (49th av.) (Sutro Heights)
1-100 (201 Larkin to 300 Polk) Larkin & Polk branch Sutter (direct), McAllister or Montgomery & 10th (1 blk).
200-500 (400 Van Ness av. to 500 Franklin) McAllister st. cars (1 blk), Hayes (2 blks).
400-500 (600 Gough to 700 Octavia) McAllister st. cars (1 blk) Hayes st. cars (2 blks)
600-700 (800 Laguna to 900 Buchanan) McAllister st. cars
800-900 (800 Webster to 900 Fillmore) Fillmore & 16th st. cars (direct), McAllister (1 blk) Hayes (2 blks)
1000-1100 (900 Steiner to 800 Pierce) McAllister st. cars (1 blk), Ellis & O'Farrell or Fillmore & 16th st cars (2 blks)
1200-1300 (800 Scott to 800 Divisadero) Ellis & O'Farrell st. cars (direct), McAllister (1 blk), Hayes (2 blks)
1400-1500 (700 Broderick to 600 Baker) McAllister st. cars.
1600-1700 (600 Lyon to 700 Central av.) McAllister st. cars.
1800-1900 (600 Masonic av. to 2 Ashbury) McAllister st. cars.
1900-2001 (2 Ashbury to 2 Clayton) McAllister st. cars
2100-2000 (Masonic av. to Parker av.) Masonic Cemetery.
2101 2201 (2 Cole to 2 Shrader) McAllister st. cars
2300 2400 (North Stanyan to North Willard) McAllister
2500 2600 (699 1st to 799 2d avs.) McAllister st. cars.
NOTE—Golden Gate Park S. F. Fulton (from Stanyan
2700 2800 (799 3d to 799 4th avs.) McAllister st. cars
2900 3000 (799 5th to 799 6th avs.) McAllister, Geary or Fulton st. cars (direct).

Fulton—Continued.
8100-3200 (799 7th to 799 8th avs.) McAllister, Geary, Eddy & Fulton or Central av. & 8th av. Line
8300-3400 (799 9th to 799 10th avs.) McAllister, Geary, or Eddy & Fulton st. cars (direct). Sutter, Central & 8th avs (2 blks). NOTE—Chutes, 10th av. & Fulton (opp. Tunnel Entrance Park)
8500-3500 (799 11th to 799 12th avs.); (see 3300-3400 above).
8700-3800 (799 13th to 799 14th avs.), (see 3300-3400 above).
8900-4000 (799 17th to 799 18th avs.); (see 3300-3400 above).
4100-4200 (799 17th to 799 18th avs.); (see 3300-3400 above).
4300-4400 (799 19th to 799 20th avs.); (see 3300-3400 above).
4500-4600 (799 21st to 799 22d avs.); (see 3300-3400 above).
4700-4800 (799 23d to 899 24th avs.); (see 3300-3400 above).
4900-5600 (899 25th to 899 32d avs.); (see 330-3400 above); Central av. & Clement (5 blks), Cliff Motor (6 blks).
5700-7300 (899 33d to 899 49th avs.) Sutter & Sutro (4 blks)

FULTON AVENUE, bet. Diamond & Lappard avs. from Joost av (N.) to Glen av. (near Glen Park, 2 blks)
1-100 (Joost av to Berkshire) Harrison & Guerrero (1 blk)

G SOUTH, bet F & H (S.) from India Basin (at 4th av. (S.) (SW.) to 33d av. (S.). South S. F.
1-400 (4th to 8th avs. South); India Basin (submerged).
500-1600 (900 9th to 1100 20th avs. South) 9th & 18th or 3d & Kentucky st. cars (7 blks) at R. R. av.
1700-2200 (21st to 26th avs. South); South Basin.
2300-2900 (1200 27th to 800 33d avs. South) 3d & Kentucky or 8th & 18th (4 blks) at R. R. av.

GABRIELLE PLACE, bet. Harrison & Bryant, from 417 1st (E.); Harrison & Guerrero (1-2 blk), Folsom or 6th & Sansome st. cars (2 blks).

GAINES, bet. Battery & Sansome, from 120 Green (N.) to Union; Sansome st. cars (1 blk).

GALE, bet 1st & 2d, from S. s. Townsend to King; 2d & Bryant, 5th & Sansome or Mail Dock Line (1 blk).

GAMBTER or GAMBIER, bet. Harvard & Madison, from Silver av. (SE.) to Olmstead (University Mound); Mission or Folsom & San Bruno cars (17 blks); (see Madison).

GARDEN AVENUE, bet Geary & Post, from 1517 Devisadero (N.) to 1420 Broderick; Geary st. cars (1-2 blk), Eddy & Turk (direct), Ellis & O'Farrell (1-2 blk).

GARDNER, bet. Kearny & Grant av. from 112 Post (N.); Montgomery & 10th (direct), Kearny & 3d or Kearny & Mission (1-2 blk), Market, Geary or Sutter st cars (1 1-2 blks).

GARFIELD, south of Ingleside Track & north of Shields from Arlington (W.) to Worcester av.; Ocean av. cars (3 blks) at Arlington; Cemeteries line (9 blks) at San Jose av.; (see Shields for cross streets).

GARFIELD AVENUE, bet. Folsom & Harrison, from 25th (S.) to 26th; Bryant (direct), Folsom or Howard st. cars (1 1-2 blks).

GARFIELD SQUARE, bet. 25th, 26th, Harrison & Treat av. Bryant st. cars (direct), Folsom (1-2 blk).

GATES, bet. Folsom & Ellsworth, from Esmeralda (S.) to Crescent av. (Bernal Heights) (8 blks from San Bruno.
1-100 (Esmeralda av. to Powhattan) Folsom & San Bruno (8 blks) (see Adam for transfers).
200-300 (Eugenia av. to Cortland av.); (see 1-100 above).
400-500 (Jefferson av. to Union av.); (see 1-100 above).
600-700 (Old Hickory to Crescent av.); (see 1-100 above).

GAVEN, west of San Bruno, bet. Rickard & Sweeny, from San Bruno (W.) to Boyleston, near Islais Creek; Folsom & San Bruno cars (direct). (3 blks above Silver av.)

GAVEN PLACE, bet. Powell & Mason, from 704 Montgomery av. (N.) to 703 Greenwich; Powell or Kearny & 3d st. cars (1-2 blk); (see 700-800 Greenwich

GEARY COURT, bet. Jones & Leavenworth, from 656 Geary (N.); Geary st. cars (direct), Montgomery & 10th, or O'Farrell, Jones & Hyde (1-2 blk); (see 600-700 Geary).

GEARY PLACE, bet. Taylor & Jones, from 629 Geary (S.); Geary st. cars (direct), O'Farrell, Jones & Hyde or Montgomery & 10th (1-2 blk).

GEARY, bet. O'Farrell & Post, from 700 Market & Kearny (opp. 3d) (W.) to Central av. NOTE—The continuation beyond Central av. is Point Lobos av.
1-100 (Market & Kearny to 100 Grant av.) Geary, Market, Kearny & Mission, Third & Kearny or Kentucky st. cars (direct), Montgomery & 10th, or O'Farrell, Jones & Hyde (1 blk), Powell or Sutter (2 blks
100-200 (100 Grant av. to 200 Stockton) Geary (direct), Market, Kearny, Montgomery & 10th (at Post), Powell or O'Farrell, Jones & Hyde st. cars (1 blk).
200-300 (200 Stockton to 301 Powell) Powell or Geary st. cars (direct), Montgomery & 10th (at Post) or O'Farrell, Jones & Hyde (1 blk), Kearny or Sutter (2 blks).
300-400 (301 Powell to 400 Mason); (see 200-300 above).
400-500 (400 Mason to 500 Taylor) Montgomery & 10th or Geary st. cars (direct), O'Farrell, Jones & Hyde, Powell or Post st. cars (1 blk), Ellis or Sutter (2 blks).
500-600 (600 Taylor to 600 Jones) O'Farrell, Jones & Hyde branch California or Geary st. cars (direct), Montgomery & 10th (1 blk), Ellis or Sutter (2 blks)
600-700 (600 Jones to 600 Leavenworth) Montgomery & 10th or O'Farrell, Jones & Hyde (direct),
800-900 (600 Hyde to 900 Larkin), Polk & Larkin branch Sutter or Geary st. cars (direct), Ellis & O'Farrell (from S. P. Depot) (1 blk), Ellis (from Park) or Sutter (2 blks). NOTE—Market (from Ferry) transfer
900-1000 (900 Larkin to 1000 Polk); (see 800-900 above).
1100-1200 (1100 Van Ness av. to 1200 Franklin) Geary st. cars (direct), Ellis & O'Farrell (from S. P. Depot) (1 blk), Ellis (from Park) or Sutter (2 blks)
1300-1400 (1300 Gough to 1400 Octavia); (see 1100-1200).
1500-1600 (1500 Laguna to 1600 Buchanan); (see 1100-1200).
1700-1800 (1600 Webster to 1600 Fillmore) Geary or Fillmore & 16th st. cars (direct), Ellis (from S. P. Depot) (1 blk), Ellis (from Park) or Sutter (2 blks).
1800-1900 (1600 Fillmore to 1600 Steiner); (see 1700-1800).
1900-2100 (Steiner to Scott) Hamilton Square.
2100-2200 (1501 Scott to 1500 Devisadero) Geary or Eddy & Fulton st. cars (direct).
2300-2400 (1400 Broderick to 1300 Baker) Geary st. cars (direct), Market (from Ferry) or Fillmore (either way), transfer to Geary (direct).
2500-2600 (1300 Lyon to 1400 Central av.), (see 2300-2400).
NOTE—The continuation of Geary (from Central av. to Ocean) is known as Point Lobos av.; Geary st. cars run as far as 5th av.

GENESEE, bet. Foerster & Hamburg, from Spreckels (N.) to Sussex (Sunnyside); (4 blks from Glen Park).
100-200 (Spreckels av. to Flood av.) Harrison & Guerrero (6 blks) at 1600 San Jose av., near Glen Park.
300-400 (Hearst av. to 700 Sunnyside av.); (see 100-200).
500-600 (900 Joost av. to Mangels av.); (see 100-200 above).
700-800 (Melrose to 33d); (see 100-200 above)
900-999 (34th to Sussex); (see 100-200 above).

GENEVA, bet. 6th & 7th, from 729 Brannan (S.); Inbound Bryant st. cars (direct), 2d & Bryant or Harrison & Guerrero (1 1-2 blks), Ferries, Park & Ocean (on 6th (direct) receives transfers from Market st. cars.

GENEVA AVENUE, near San Miguel, bet. Mohawk & Niagara avs., from 5100 Mission (NW.) to Ocean av.
1-101 (Mission to Huron av.) Mission st cars (6 blks).
200-300 (West Lake & Otsego to Delaware av.) Cemeteries Line (1 blk) (at 2300 San Jose av.)
400-500 (2300 San Jose av. to San Miguel) Cemeteries line.
600-700 (Tara to Louisburg) Cemeteries line (2 blks.) at San Jose av.); Ocean av. cars (2 blks) (at Ocean av.)
800-899 (Howth to W. of Howth) Ocean av. cars (2 blks); Cemeteries line (4 blks).

GEORGE, bet. 5th & 6th, from Hooper (S.) to Hubbell; 3d & Kentucky st. cars (1 1-2 blks), 2d, 4th or 5th transfer 1-100 Merrimac to Alameda) 3d & Kentucky st.

GEORGIA, bet. Louisiana & Michigan (from El Dorado (S.) to 1st av. South).
1-800 (El Dorado to 18th) Central Basin.
800-900 (26th to 23d) Union Iron Works
1000-1100 (400 22d to Humbolt) to Independent Electric Light Co's plant; 3d & Kentucky or 8th & 18th (3 blks)

GERKE ALLEY, bet. Filbert & Greenwich, from 1624 Dupont (E.), Union or Kearny & 3d st. cars (2 1-2 blks).

GERMANIA AVENUE, bet Hermann & Waller, from 81 Webster (W.) to 128 Steiner.
1-99 (81 Webster to 112 Fillmore) Fillmore & 16th (direct), Haight st. cars (1 1-2 blks); (see 100-200 Fillmore)
100-199 (112 Fillmore to 128 Steiner), (same as 1-99 above)

GERTRUDIS, east of San Bruno av., near Islais Creek, east of Estafana, from Hecker (S.) to Islais Creek Channel (South S. F.); Folsom & San Bruno cars (6 blks).

GETZ, west of Howth, from Mt. Vernon av. (SW.) to Harold (San Miguel); Cemeteries or Mission cars (5 blks).

GIBB, bet. Washington & Jackson, from 24 Montgomery av. (W.) (direct); Union st. cars (direct), Montgomery (1-2 blks), Kearny (1 blk).

GIBSON, bet. Green & Union, from E. s Larkin NOTE—Union st. cars or O'Farrell st. cars, Jones & Hyde transfer to Union st. cars.

GILBERT, bet. 6th & 7th, from 865 Bryant (SE.) to Townsend.
1-100 (865 Bryant to 752 Brannan) 6th (F. P. & O.) cars (1-2 blk), Bryant Harrison & Guerrero (in) (direct)

GIRARD, bet. Berlin & San Bruno av., from Silver av. (SE.) to 3800 San Bruno av. & 43d av. South.
1-100 (Silver av. to Silliman) Folsom & San Bruno cars
200-300 (Felton to Burrows) San Bruno cars.
400-500 (Bacon to Wayland) San Bruno cars.
600-700 (Woolsey to Dwight) San Bruno cars.
800-900 (Olmstead to Mansell) San Bruno cars.
1000-1100 (Ordway to Ward) San Bruno cars.

GLADSTONE, south of Prim, from 3850 San Jose av., near 6200 Mission (NW.) to Head; Cemeteries line

GLADYS, east of & parallel to Mission, from Santa Marina (SE.) to West av. (Bernal Heights); Mission st. cars (1 blk) (at 3601 Mission).

GLASGOW (see Anna Lane)

GLEN AVENUE, north of Berkshire, from Valley & Diamond (NW.) to Glen Park (at Van Buren); Harrison & Guerrero (direct) (at Glen Park).

GLEN PARK, west of Castro, south of 30th & east of Lincoln av.; Harrison & Guerrero st. cars (direct).

GLEN PARK AVENUE, bet. Mission & Howard, from 129 12th (S.) to Bond; Mission or Howard (1-2 blk), Haight, Valencia or Castro st. cars (1 1-2 blks) (at 12th & Market). NOTE—Montgomery & 19th transfers to Mission, Haight & Market transfers to Howard (1-2 blk).

GLENDALE, bet. Copper Alley & Romain, from Falcon Road (W.) to 681 Corbett avs. (Clarendon Heights); 18th st. branch, Harrison & Guerrero (6 blks); (see Dancers).

GLOVER, bet. Broadway & Vallejo, from 1713 Jones (W.) to 1712 Leavenworth; O'Farrell, Jones & Hyde (1 1-2 blks), Jackson (2 1-2 blks) or Union (2 1-2 blks). NOTE—Union or California transfers to Hyde.

GODEUS, bet. Virginia & Eugenia avs., from 3360 Mission (SE.) to California av. (Bernal Heights), Mission st.

GOETHE, bet. Bismark & Liebig from 6100 Mission (NW.) to De Tong, south of Palmetto av. (4 blks from Ocean View Station); Cemeteries line (at 2200 San Jose).

GOETTINGEN, bet. Berlin & Somerset, from Silver av. (SE.) to San Bruno av. (University Mound); Folsom & San Bruno cars (4 blks parallel) to San Bruno av.; (see Girard for cross streets).

GOLD, bet. Jackson & Pacific, from 707 Sansome (W.) to 810 Montgomery; Sansome st. cars (direct), Montgomery (1-2 blk), Kearny or Union (1 1-2 blks).

GOLD ALLEY, opp. 999 Elizabeth, from View av. (NW.) across Corbett av. to Lincoln av. (Stanford Heights); Mission & West 22d & 5th st. cars (1 blk).

GOLDEN COURT, bet. Jones & Leavenworth, from 1231 Sacramento (S.); O'Farrell, Jones & Hyde, California or Clay st. cars (1 1-2 blks), Sacramento (in) (direct); (see 1300-1400 Sacramento).

GOLDEN GATE AVENUE, bet. McAllister & Turk, from 1200 Market & Taylor (near opp. 600) (W.) to 1st av.
1-100 (1200 Market & Taylor to 100 Jones) Jones st. branch California st. line, (6th) Ferries, Park & Ocean cars) or Market st. cars (direct (S.)
100-200 (100 Jones to 100 Leavenworth) Jones st. branch California, or Montgomery & 10th st. cars (direct), Market or Ferries, Park & Ocean cars (1 blk).
200-300 (100 Leavenworth to 100 Hyde) Montgomery & 10th st. cars (direct), McAllister or Turk (1 blk), Eddy, Market or 6th (F. P. & O.) cars (2 blks).
300-400 (100 Hyde to 400 Larkin) Larkin & Polk branch Sutter (direct), McAllister or Turk (1 blk), Montgomery & 10th or Eddy st. cars (2 blks).
400-500 (400 Larkin to 500 Polk) (see 300-400 above).
600-700 (600 Van Ness av. to 700 Franklin) McAllister st. cars (1 blk), Eddy & Fulton (2 blks), Turk (in) from Park & Chutes (1 blk)
701-1000 (Franklin to Laguna) Jefferson Square.
801-901 (800 Gough to 899 Octavia); (see 600-700 above).
1000-1100 (1001 Laguna to 1100 Buchanan); (see 600-700).
1200-1300 (1000 Webster to 1100 Fillmore) Fillmore & 16th (direct), McAllister or Turk (from Park (1 blk).
1400-1500 (1100 Steiner to 1500 Pierce) McAllister & Turk (from Park), or Fillmore & 16th st. cars (1 blk), Eddy & Fulton (2 blks).
1600-1700 (1000 Scott to 1000 Devisadero) Ellis & O'Farrell st. cars (direct), McAllister (1 blk).
1800-1900 (800 Broderick to 800 Baker) McAllister st. cars
2000-2100 (800 Lyon to 900 Central av.) McAllister st. cars.
2100-2199 (900 Central av. to 400 Masonic av.) McAllister st. cars.
2200-2600 (Masonic av. to Parker av.) Masonic Cemetery.
2700-2800 (N. Stanyan to N. Willard) McAllister st. cars.

GOLDEN GATE PARK, bet. Fulton & H. from Stanyan to Ocean Boulevard. ALL CAR LINES run direct or transfer to lines for Park & Cliff. Eddy & Fulton, McAllister, Geary, Sutter & Clement, Haight, Hayes, Ferries, Park & Ocean, Ellis & O'Farrell or 18th st. branch Harrison & Guerrero (San Mateo line) (direct).

GOLDEN PLACE, bet. Hyde & Larkin, from 318 Golden Gate av. N. Larkin & Polk (1-2 blk.); McAllister or Turk (1 1-2) or Eddy (2 1-2 blks).

GOLDEN STATE AVENUE, bet. Plymouth & Miramar avs. (from Lakeview av. N. to 1501 Ocean av. (Lakeview).
1-100 (Lakeview to Grafton av); Ocean av. cars.
200-299 (Holloway to Ocean avs.) Ocean av. cars.

GOOD CHILDREN, bet. Kearny & Dupont from Lombard to Telegraph Place; Kearny & 3d (green cars (1 1-2 blks), Powell (3 1-2 blks), Union (4 1-2 blks). NOTE—Entrance of Telegraph Place is 432 Greenwich

GOODSELL PLACE, bet. Harrison & Bryant, from 433 1st (E) Harrison & Guerrero (S. F. & S. M.) cars (1 1-2 blks); Folsom or 5th & Sansome (1 1-2 blks)

GORDON, bet. 8th & 9th, from 1236 Harrison (N.), near Recreation Park, Harrison & Guerrero (direct) 8th & 18th st. cars (1-2 blk) Market (from Ferry) (except McAllister) transfer to 8th Larkin Polk (1-2 blk)

GOULD, bet. Carr & Exeter from Paul av. (S.) to Salinas av. (Garden tract, South S. F.) 3d & Kentucky (3 blks), San Bruno cars (5 blks).

COUGH, bet Franklin & Octavia, from 2000 Market (opp. Valencia) N. to Fort Mason (at Bay st.)
1-100 (2000 Market & Haight to 100 Page) Haight, Valencia or Castro st. cars (direct) Hayes & Ellis.
100-200 (100 Page to 200 Oak) Haight, Castro or Valencia (1 blk) Hayes st. cars (2 blks).
300-400 (300 Fell to 400 Hayes) Hayes st. cars (direct).
500-600 (400 Grove to 400 Fulton) McAllister or Hayes st. cars (1 blk)
600-700 (400 Fulton to 700 McAllister) McAllister st. cars.
700-800 (700 McAllister to 801 Golden Gate av.) McAllister st. cars (direct) Turk (1 blk) Eddy (2 blks).
900-1000 (899 Turk to 1000 Eddy) Eddy & Fulton or 6th (F. P. & O.) cars (direct.)
1100-1200 (1100 Ellis to 1200 O'Farrell) Ellis & O'Farrell st. cars.
1200-1300 (1200 O'Farrell to 1300 Geary) Geary st. cars (direct) Ellis & O'Farrell st. cars (1 blk).
1400-1500 (1400 Post to 1500 Sutter) Sutter st. cars
1600-1700 (1700 Bush to 1800 Pine) California or Sutter st. cars (1 blk)
1700-1800 (1800 Pine to 1900 California) California st. cars.
1900-2000 (2000 Sacramento to 2000 Clay) Sacramento st. cars (direct) California (2 blks).
2100-2200 (2000 Washington to 1900 Jackson) Jackson or Washington st. cars (direct).
2200-2300 (1900 Jackson to 1900 Pacific av.) Larkin & Polk branch of Sutter or Jackson st. cars (direct).
2400-2500 (1800 Broadway to 1800 Vallejo) Larkin & Polk branch Sutter (1 blk) Union st. cars (2 blks).
2600-2700 (1700 Green to 1700 Vallejo) Union st. cars
2800-2900 (1700 Filbert to 1700 Greenwich) Union (1 blk).
3000-3100 (1600 Lombard to 1500 Chestnut) Union (3 blks).
3200-3299 (1400 Francisco to 1301 Bay) Union, O'Farrell Jones & Hyde or Fillmore & 16th st. cars (5 blks).

GRACE TERRACE, bet. Dupont & Stockton, from 727 California (S.) California st. cars (direct) Powell, Jackson, Sacramento or Kearny st. cars (1 1-2 blks).

GRAFTON AVENUE, bet. Lakeview av. & Holloway av., from Getz (W.) to Orizaba, Lakeview
100-200 (Harold av. to 100 Lee av.) Ocean av. cars.
300-400 (100 Brighton av. to 1000 Plymouth av.)
500-600 (100 Golden State av. to 100 Miramar av).
700-800 (1000 Capitol av. to 100 Faxon av.) Ocean av. cars.
900-1000 (100 Jules av. to 100 Arlington st.) Ocean av. cars.
1000-1099 (100 Arlington av. to 600 Orizaba av.)

GRAHAM PLACE, bet. Dupont & Stockton, from 549 Green to 535 Union; Union or Kearny & 3d cars (1 1-2 blks); Powell (2 1-2 blks).

GRAND, bet. 9th & 10th, from 1326 Mission (S. E.) to 1334 Howard. Mission or Howard st. cars (direct); Larkin & Polk or Montgomery & 10th (1 2 blk).

GRAND PLACE or HARWOOD ALLEY, bet. Kearny & Dupont, from 487 Filbert (S.) Union, Kearny & 3d (1 1-2 blks).

GRANT AVENUE, bet. Kearny & Stockton, from 800 Market (at Phelan Bldg) & O'Farrell, N. to Bush
The continuation of Grant av. is known as Dupont.
1-100 (800 Market & O'Farrell to 100 Geary) O'Farrell, Jones & Hyde branch Sutter, Geary, or Market st. cars (direct) Kearny or Montgomery & 10th st. cars (1 blk).
100-200 (100 Geary to 200 Post) Geary or Montgomery & 10th st. cars (direct); O'Farrell, Jones & Hyde, Kearny or Sutter st. cars (1 blk) Powell (2 blks).
200-300 (200 Post to 300 Sutter) Sutter or Montgomery & 10th st. cars (direct); Geary or Kearny (1 blk); O'Farrell, Jones & Hyde or Market st. cars (2 blks).
300-399 (300 Sutter to 500 Bush) Sutter st. cars (direct), Montgomery & 10th (at Post) or Kearny (1 blk) Geary or Powell (2 blks) Market (3 blks).

GRANT, bet. Ion & Saratoga, from La Grande av. (near China av.), (S. E.) to Dwight (University Mound

GRANT PLACE, bet. Fremont & 1st, from 411 Folsom

GRANT ALLEY, bet. Guerrero & Dolores, from 16th to 16th. Fillmore & 16th (direct); San Mateo cars (1-2 blk

CRATTAN, bet. Parnassus av. & Alma, from 901 Clayton to 1150 Stanyan. Ellis & O'Farrell (1 blk); at Parnassus av.; Ferries, Park & Ocean cars (2 blks).

GREECE, west of 4900 Mission, bet. Mohawk & Oneida ave from Knight's Place (W.); Mission st. cars (2 blks).

GREEN, bet. Vallejo & Union, from East North (Pier No. 15), (W.) to Presidio Reservation (at Lyon).
1-50 (East North & 899 Davis to 900 Front) Kearny or Sansome st. cars (2 blks).
100-200 (1000 Battery to 1100 Sansome) Sansome st. cars
200-300 (1100 Sansome to 1200 Montgomery) Telegraph Hill, elevation from Sansome 150 feet; Kearny & 3d or Union st. cars (at Dupont) (2 blks).
300-400 (1200 Montgomery to 1300 Kearny (Telegraph Hill, Union or Kearny st. cars (2 blks) at Dupont.
Hyde branch California transfers to Union.
400-500 (1300 Kearny to 1400 Dupont) Union st. cars (1 blk), Kearny & 3d (2 blks).
500-600 (1400 Dupont to 1500 Stockton) Union (direct), Kearny & 3d st. cars (1 blk)
600-700 (1500 Stockton to 600 Montgomery av. to 1600 Powell) Union or Kearny & 3d st. cars (direct), Powell (1
700-800 (1600 Powell to 1700 Mason) Powell or Kearny & 3d st cars (direct). Union (1 blk)
800-900 (1700 Mason to 1800 Taylor) Powell or Union cars.
1000-1100 (1900 Jones to 1900 Leavenworth) Union or O'Farrell, Jones & Hyde branch California (1 blk).
1100-1200 (1900 Leavenworth to 1900 Hyde) O'Farrell, Jones & Hyde branch of California (direct), Union (1
1300-1400 (2200 Larkin to 2300 Polk) Union st. cars (1 blk), O'Farrell, Jones & Hyde (2 blks), horse cars run on Polk. NOTE—Green is 3 blks from Pacific av.
1500-1600 (2400 Van Ness av. to 2500 Franklin) O'Farrell, Jones & Hyde, branch California line (1 blk), Larkin & Polk branch Sutter (3 blks), Jackson (4 blks).
1700-1800 (2600 Gough to 2700 Octavia). (see 1500-1600
1900-2000 (2800 Laguna to 2900 Buchanan); (see 1500-1600).
2100-2200 (2800 Webster to 2900 Fillmore) Fillmore & 16th st. cars (direct) Hyde transfers to Union (1 blk).
2200-2300 (2900 Fillmore to 2900 Steiner); (see 2100-2200).
2400-2500 (2900 Pierce to 2800 Scott) Union st. cars (1 blk).
2600-2700 (2800 Devisadero to 2700 Broderick); (see 2400-
2800-2899 (2600 Baker to 2600 Lyon), Union st. cars

GREEN PLACE, bet. Montgomery & Kearny, from 328 Green (N.) Union or Kearny & 3d st. (3 1-2 blks.

GREEN'S COURT, bet. Steuart & Spear, from N. S. Howard (direct). Harrison & Guerrero cars (1-2 blk), Folsom or Mission (1 1-2 blks)

GREENWICH, bet. Filbert & Lombard, from East North (sea wall) (W.) to Presidio reservation (at Lyon).
1-100 (East North to 1300 Battery) Sansome st. cars (1
100-200 (1300 Battery to 1400 Sansome) Sansome st cars
200-300 (1400 Sansome to 1500 Montgomery) Telegraph Hill NOTE—Grade from Sansome 126 feet.
400-500 (1600 Kearny to 1700 Dupont) Telegraph Hill (elevation at Kearny 231 feet), Kearny and 3d st. cars (2 blocks) Powell (3 blks) Union (4 blks).
500-600 (1700 Dupont to 1800 Stockton) Kearny & 3d st. cars (1 blk), Powell (2 blks), Union (3 blks).
600-700 (1800 Stockton to 1900 Powell) Kearny & 3d (direct) Powell (1 blk) Union (2 blks)
700-800 (1900 Powell to 2000 Mason) Kearny & 3d or Powell st. cars (direct); Union (2 blks).
800-900 (2000 Mason to 2100 Taylor) Powell (direct); Kearny & 3d or Union (2 blks).

Greenwich—Continued.
1000-1100 (2200 Jones to 2300 Leavenworth) Russian Hill (elevation 182 feet at Leavenworth), O'Farrell, Jones & Hyde or Union st. cars (2 blks).
1100-1200 (2200 Leavenworth to 2200 Hyde) O'Farrell, Jones & Hyde st. cars (direct). Union or California transfer to Hyde. NOTE—Elevation at Hyde 286 feet.
1300-1400 (2500 Larkin to 2600 Polk) Union or O'Farrell, Jones & Hyde (2 blks), California transfers to Hyde).
1500-1600 (2700 Van Ness av. to 2800 Franklin) Union (2 blks). NOTE—O'Farrell, Jones & Hyde branch California line transfers to Union.
1700-1800 (2900 Gough to 3000 Octavia); (see 1500-1600).
1900-2000 (3100 Laguna to 3200 Buchanan); (see 1600-1600).
2100-2200 (3100 Webster to 2200 Fillmore) Fillmore & Sutter Hill line (direct) Union (2 blks).
2200-2300 (3200 Fillmore to 3200 Steiner) (see 2100-2200).
2400-2500 (3100 Pierce to 3100 Scott); (see 1500-1600).
2600-2700 (3100 Devisadero to 3000 Broderick) (see 1500-
2800-2899 (2900 Baker to 2900 Lyon) Union st. cars (direct), O'Farrell, Jones & Hyde transfer to Union.

GREENWICH PLACE, bet. Powell & Mason, from 714 Greenwich N. to 615 Lombard. Powell or Kearny & 3d

GRIMM'S PLACE, bet. Hyde & Larkin, from 1413 Pacific (S.) O'Farrell, Jones & Hyde branch California (1-2 blk); Jackson (1 1-2 blks).

GROVE, bet. Hayes & Fulton, from 100 Larkin (City Hall av.) W. to Golden Gate Park (at Stanyan).
1-100 (100 Larkin to 200 Polk) Montgomery & 10th st. cars or Larkin & Polk branch Sutter (direct); Hayes, Haight, Valencia or Castro (1 blk). McAllister (2 blks).
200-300 (300 Van Ness av. to 400 Franklin) Hayes st. cars
400-500 (500 Gough to 600 Octavia) see 200-300 above.
600-700 (700 Laguna to 800 Buchanan) see 200-300 above.
800-900 (700 Webster to 800 Fillmore) Fillmore & 16th st. cars (direct). Hayes (1 blk), McAllister (2 blks).
900-999 (800 Fillmore to 800 Steiner) see 600-900 above.
1000-1200 (Steiner to Scott) Alamo Square.
1200-1300 (701 Scott to 700 Devisadero) Ellis & O'Farrell st. cars (direct) Hayes (1 blk). McAllister (2 blks).
1400-1500 (600 Broderick to 500 Baker) Hayes st. cars (1
1600-1700 (500 Lyon to 600 Central av.) see 1400-1500 above.
1800-1900 (700 Masonic av. to 100 Ashbury) Hayes or McAllister st. cars (1 blk)
2000-2100 (100 Clayton to 100 Cole); (see 1800-1900 above)
2200-2299 (100 Shrader to 100 Stanyan); (see 1800-1900

GUERRERO, bet. Valencia or Dolores, from 1901 Market (S. S.) opp. Laguna S. to San Jose av. (near 28th).
1-100 (1901 Market to 500-13th) Castro st cars (direct) Valencia or Harrison & Guerrero (1 blk).
100-200 (600-13th to 500-14th) Harrison & Guerrero st. cars (direct), Valencia or Castro st cars (1 blk).
200-300 (500-14th to 1800-16th) Harrison & Guerrero (direct). Fillmore & 16th or Valencia (1 blk)
300-400 (1800 16th to 3200 16th) Fillmore & 16th or Harrison & Guerrero st. cars (direct); Valencia (1 blk).
500-600 (3600 17th to 3600 18th) Harrison & Guerrero or 13th st. (Park branch) (direct), or Valencia (1 blk).
600-700 (3600 18th to 3600 19th); (see 600-600 above).
800-820 (3700-20th to 100 Liberty); (see 500-600 above).
900 935 (3400-21st to 99 Hill) Harrison & Guerrero or Mission & West 22d st. cars (direct). Valencia (1 blk).
1000-1023 (3400 22d to 99 Alvarado) Harrison & Guerrero or Mission & West 22d & 24th (direct). Valencia (1 blk).
1100-1127 (3600-23d to 99 Elizabeth) Harrison & Guerrero (direct). Valencia or Mission & West 22d & 24th (1
1200-1300 (3600-24th to 3700-25th) Harrison & Guerrero (direct). Valencia (1 blk).
1400-1449 (3700-26th to 3700 Army); (see 1200-1300 above)
1500-1600 (27th to 28th); (see 1200-1300 above).

GUNDLACH, west of San Bruno av., bet. Spreckels & Wieland, from Visitation av., 3d & Kentucky (4 blks).

GUTENBERG, bet. Lowell & Watt av., from Watt av. (S. to Bellevue av., West End Tract, near Ocean View.
1-100 (Watt av. to Brunswick) Cemeteries line (6 blks).
200-299 (Hanover to Bellevue) Cemeteries line (6 blks).

GUY PLACE, bet. Folsom & Harrison, from 522 1st (W. side) Folsom, 6th & Sansome, Harrison & Guerrero (S. F. & S. M.) cars, 2d & Bryant (transfer).

H STREET, south of Golden Gate Park & north of I st., from 1st av. (W.) to Ocean Beach.
1-100 (1301 1st to 1200 2d ave.) Ferries, Park & Ocean cars from 5th & Brannan (direct).
200-300 (1200 3d to 1200 4th ave.) 6th (F. P. & O. cars
400-500 (1200 5th to 1200 6th ave.) 6th (F. P. & O.) cars
600-700 (1200 7th to 1200 8th ave.) 6th (F. P. & O.) cars
800-900 (1200 9th to 1200 10th ave.) 6th (F. P. & O.) cars
1000-1100 (1200 11th to 1200 12th ave.) 6th (F. P. & O.)
1200-1300 (1200 13th to 1200 14th ave.) F. P. & O. cars.
1400-1500 (1200 15th to 1200 16th ave.) F. P. & O. cars.
1600-1700 (1200 17th to 1200 18th ave.) F. P. & O. cars.
1800-1900 (1200 19th to 1200 20th ave.) F. P. & O. cars.
2000-2100 (1200 21st to 1200 22d ave.) F. P. & O. cars.
2200-2299 (1200 23d to 1200 24th ave.) F. P. & O. cars.
2400-2500 (1300 25th to 1300 26th ave.) F. P. & O. cars.
2600-2700 (1300 27th to 1300 28th ave.) F. P. & O. cars.
2800-2899 (1300 29th to 1300 30th ave.) F. P. & O. cars.
3000-3100 (1300 31st to 1300 32d ave.), F. P. & O. cars.
3200-3300 (1300 33d to 1300 34th ave.) F. P. & O. cars.
3400-3500 (1300 35th to 1300 36th ave.) F. P. & O. cars.
3600-3700 (1300 37th to 1300 38th ave.) F. P. & O. cars.
3800-3900 (1300 39th to 1300 40th ave.) F. P. & O. cars.
4000-4100 (1300 41st to 1300 42d ave.) F. P. & O. cars.
4200-4300 (1300 43d to 1300 44th ave.) F. P. & O. cars.
4400-4500 (1300 45th to 1300 46th ave.) F. P. & O. cars.
4600-4700 (1300 47th to 1300 48th ave.) F. P. & O. cars.
4800-4900 (1300 49th to Ocean Boulevard) F. P. & O. cars.

H SOUTH, bet. G to I South from India Basin (at 4th av. South) (SW.) to 3d av. (S.); 3d & Kentucky or 8th, Kentucky st. cars (direct).

HAHN, bet. 3d & 4th from King to Berry. Kentucky st. cars (direct).

HAHN, west of San Bruno av., bet. Sawyer & Spreckels, from Visitation av., 3d & Kentucky (12 blks

HAIGHT, bet. Waller & Page, from 2000 Market & Gough (opp Valencia) (W.) to Park (at Stanyan).
1-100 (2000 Market to 100 Octavia) Haight st. cars (direct), Castro or Valencia (1 blk).
200-300 (200 Laguna to 300 Buchanan) Haight st. cars
400-500 (200 Webster to 300 Fillmore) Haight or Fillmore & 16th st. cars (direct).
600-700 (300 Steiner to 200 Pierce) Haight cars (direct).
800-900 (200 Scott to 200 Devisadero) (see 600-700 above).
1000-1100 (100 Broderick to 2 Baker) (see 600-700 above).
1200-1300 (2 Lyon to 100 Central av.) (see 600-700 above).
1400-1500 (1200 Masonic av. to 600 Ashbury) Haight or Ferries, Park & Ocean cars (see 600-700 above).
1600-1700 (600 Clayton to 600 Cole), Haight st. cars
1800-1899 (600 Shrader to 601 Stanyan) Haight or Ellis & O'Farrell or 6th Park & Ocean cars (direct).

HALE, bet. Sweeny & Silver av., from San Bruno av. (SW.) to Boylston, San Bruno cars

HALL ALLEY, bet. Sansome & Montgomery, from 723 Vallejo (S.). Sansome (1-2 blk), Kearny & Mission or Kearny & 3d (1 1-2 blks).

HALL COURT, bet. Washington & Jackson, from 923 Dupont (W.) Chinatown Dist.; Kearny, Montgomery or Sacramento st cars (1 1-2 blks).

HALL PLACE, bet. Leavenworth & Hyde, from 1306 Jackson (N.); Jackson st. cars (direct), O'Farrell, Jones & Hyde (1-2 blk).

HALLECK, bet. California & Sacramento, from 215 Front (W.) to 116 Leidesdorff
1-99 (215 Front to 214 Battery) California, Bush & Battery, Sacramento or Jackson (in on Washington (1-2 blks) Sansome (1 blk)
100-199 (116 Battery to 314 Sansome) Sansome (direct), California or Sacramento & Jackson (1-2 blks)
200-299 (319 Sansome to 116 Leidesdorff) (see 100-199)

HAMBURG, west of Genesee from Flood av. (N.) to Melrose av. (Sunnyside, near Glen Park).
1-100 (Flood av. to Hearst av.) Harrison & Guerrero
200-300 (Sunnyside av. to Joost av.) (see 1-100 above)
400-499 (Mangels av. to Melrose av.) (see 1-100 above).

HAMILTON, bet. Holyoke & Rowdoin, from Silver av. (S.) to Mansell (University Mound) (6 blks from San Bruno cars) (see Girard for cross streets).

HAMILTON AVENUE, bet. Clinton & Burnside avs., from Berkeley (Fairmount Tract) Harrison & Guerrero

HAMILTON SQUARE, bet. Steiner, Scott, Geary & Post (Geary direct), Fillmore or Eddy & Fulton (1 blk).

HAMLIN, bet. Leavenworth & Hyde, from 1129 Green (N.), to Farrell, Jones & Hyde branch California (1-2 blks) Union (1 1-2 blks)

HAMMOND PLACE, bet. 2d & 3d, from 149 Townsend (S.) to Berry, 2d, 4th, or 5th st. cars (1-2 blks)

HAMPSHIRE, bet. Potrero av. & York, from Division (S. to Alameda)

1-100 (Division to Alameda) 2d & Bryant, 8th & 18th or Montgomery & 10th st. cars (2 blks).
200-300 (300 16th to 2200 16th) 8th & 18th st. cars (direct), 2d & Bryant or Fillmore & 16th (2 blks)
400-500 (2501 17th to 2500 Mariposa) Bryant st cars (2 blks)
600-700 (2600 18th to 2600 19th) (see 400-500 above)
800-900 (2700 20th to 2650 21st) (see 400-500 above)
1000-1100 (2650 22d to 2750 22d) Mission & East 22d & 24th or 2d & Bryant st cars NOTE—Bryant, Folsom, Howard Mission, or West 22d & 24th st. cars transfer to East 22d & 24th st. cars.
1200-1300 (2750 24th to 2850 25th) Mission & East 22d & 24th (direct) NOTE—Transfers received from Bryant Folsom, Howard, Mission or West 22d & 24th st. cars
1300-1399 (Serpentine av. to Army) not opened through.

HAMPTON COURT, bet. Hawthorne & 2d, from 670 Harrison (N.), Harrison & Guerrero (direct), Folsom (1 1-2 blks), 3d & Kearny cars (1-2 blks).

HAMPTON PLACE, bet. 2d & 3d, from 669 Folsom (old No 649), Folsom st cars (direct), 3d & Kearny cars (1-4 blk), 5th & Sansome or 2d & Bryant (3-4 blk)

HANCOCK, bet. 18th & 19th, from 650 Church (W.) to 527 Noe
1-99 (650 Church to 621 Sanchez) 18th st. branch Harrison & Guerrero (1-2 blk)
100-199 (520 Sanchez to 527 Noe) Harrison & Guerrero (1-2 blks), Castro st cars (1 1-2 blks).

HANNA, South of Brunswick from Pope (W.) to Watt av., near county line, Cemeteries line (7 blks).

HANOVER, bet. Brunswick & Bellevue av., from Watt av. (SW.) to beyond county line West End Tract
1-100 (Watt av. to Guttenberg) Cemeteries line (6 blks).
200-300 (Lowell to Whittier) Cemeteries line (6 blks).
400-500 (Oliver to Arton) Cemeteries line (6 blks).

HANOVER PLACE, bet. Powell, 1043-1076 Sacramento (N.), Sacramento st. cars (direct), Powell or Clay st. cars or Jackson (on Powell), California (1 1-2 blks).

HARDIE PLACE, bet. Sutter & Bush, from 232 Kearny (E.), Kearny st cars (direct), Sutter (1-2 blk), Bush (1-2 blk).

HARDY, bet. Church & Sanchez, from 3417 16th (W.) to 3740 17th; Fillmore & 16th st. cars (direct), Castro or 18th st. cars (1 1-2 blks).

HARKNESS, west of San Bruno, bet. Ward & Wilde from 3509 San Bruno av. (SW.) to Goettingen (5 blks from San Bruno cars at Dwight); 3d & Kentucky (3 blks)

HARLAN PLACE, bet. Sutter & Bush, from 317 Grant av. (W.), Sutter st cars (1-2 blk), Kearny or Montgomery & 10th (1 1-2 blks at Grant av.)

HARLEM ALLEY, bet. Leavenworth & Hyde, from 606 O'Farrell (N.), Montgomery & 10th (1-2 blk), Larkin & Polk (1 1-2 blks), Ellis & O'Farrell (1 1-2 blks)

HAROLD AVENUE, east of Lee av., from 1001 Ocean av. (S.) to Geitz (Lakeview).
1-100 (Ocean av. to Bruce av.) Ocean av. cars
200-299 (Grafton av. to Geitz) Ocean av. cars.

HARPER, bet. Sanchez & Noe, from 451 19th (S.) to Palmer (Fairmount Tract); Harrison & Guerrero (4 blks), Mission & 29th (2 blks).

HARRIET, bet. 6th & 7th, from 1021 Howard (SE.) to Brannan
1-99 (1021 Howard to 1016 Folsom) Howard or Folsom (direct), 6th (Ferries, Park & Ocean cars (1-4 blk).
100-199 (1013 Folsom to 1012 Harrison) Folsom (direct), 6th (Ferries, Park & Ocean cars (1-3 blk), Harrison (from Ferry) (direct).
200-299 (1011 Harrison to 830 Bryant) Harrison & Guerrero or 2d & Bryant st. cars (direct), 6th (Ferries, Park & Ocean cars (1-4 blk).
300-399 (815 Bryant to 720 Brannan) 2d & Bryant st. cars or Harrison & Guerrero (from 30th) direct; 6th, Ferries, Park & Ocean cars (1-4 blk).

HARRINGTON, bet. Croke & Norton, from 4550 Mission (W.) to Alemany (Academy Tract) Mission st. cars

HARRISON, bet. Folsom & Bryant, from East South (at Steuart) (SE. & S.) to Bernal Heights at Precita av.
1-100 (400 Steuart to 400 Spear) Harrison & Guerrero st. cars (direct), Folsom (1 blk), Howard (2 blks).
200-300 (400 Main to 400 Beale) (see 1-100 above).
400-500 (400 Fremont to 400 1st) (see 1-100 above).
500-600 (400 1st to 400 2d) Rincon Hill (elevation 85 feet), Harrison & Guerrero (direct), Folsom or 5th & Sansome (1 blk) at 1st & Folsom
600-700 (400 2d to 400 3d) Rincon Hill (70 feet elevation from 2d to 3d), Harrison & Guerrero (direct) 3d & Kearny or Kentucky (1 blk).
700-800 (400 3d to 400 4th) Harrison & Guerrero (from Ferry), 3d or Kearny or Kentucky, Ellis & O'Farrel (on 4th) (direct), Folsom, Bryant or Harrison & Guerrero (from 30th) (1 blk)
800-900 (400 4th to 400 5th) Harrison & Guerrero (from Ferry), Ellis & O'Farrell or 5th & Sansome (direct), Harrison & Guerrero (in), Folsom or 2d & Bryant (1 blk), Market st cars (4 blks).
900-1000 (400 5th to 400 6th) Harrison & Guerrero (from Ferry), 5th & Sansome or 6th (Ferries, Park & Ocean cars direct), Folsom, Bryant or San Mateo cars (1 blk), cars) (direct), Folsom, 2d & Bryant o Harrison & Guer-
1000-1100 (400 6th to 400 7th) Harrison & Guerrero (from Ferry) or 6th (Ferries, Park & Ocean) cars (direct), Harrison & Guerrero (from 30th), Folsom or 2d & Bryant (1 blk).
1100-1200 (400 7th to 400 8th) 8th & 18th or Harrison & Guerrero (direct), Folsom or 2d & Bryant (1 blk).
1200-1300 (400 8th to 400 9th) Harrison & Guerrero, Larkin & Polk branch Sutter or 8th & 18th (direct)
1300-1400 (400 9th to 400 10th (Harrison & Guerrero, Larkin & Polk branch Sutter or Montgomery & 10th (direct), Folsom or 2d & Bryant (1 blk).
1400-1500 (400 10th to 400 11th) Montgomery & 10th or San Mateo cars (direct), Bryant or Folsom (1 blk).
1500-1600 (400 11th to 400 12th) Harrison & Guerrero (direct) Folsom (1 blk).

Harrison—Continued.
1700-1800 (13th to 14th) Harrison & Guerrero (direct), Folsom st. cars (1 blk). NOTE—S. P. R. R. runs on Harrison from 15th to 22d.
1900-2000 (1900 15th to 2000 16th) Folsom st. cars (1 blk).
2100-2200 (2000 17th to 2100 18th Folsom st. cars (1 blk).
2300-2400 (2100 19th to 2200 20th) Folsom st. cars (1 blk).
2500-2600 (2400 21st to 2300 22d) Folsom st. cars (1 blk).
2700-2800 (2600 23d to 2600 24th) Mission & East 22d & 24th (direct), Folsom (1 blk).
2900-3000 (3100 25th to 3100 26th) Bryant (direct), Folsom (1 blk), Howard (2 blks).
3100-3200 (3100 Army to 401 Precita av.) Folsom st. San Bruno cars); (see Adam for transfers).
3200-3300 (Bernal Park to Norwich); (see 3100-3200).
3300-3399 (Norwich to Ripley); (see 3100-3200).

HARRISON AVENUE, bet. 7th & 8th, from 1129 Folsom (S.) Folsom st cars (direct), 8th & 18th (1-2 blk), Howard or Harrison & Guerrero (1 1-2 blks).

HARRY, bet. Noe & Harper, from 100 Laidley (SW.) to Beacon (Fairmount Tract), near Glen Park. Mission & 29th (3 blks), Harrison & Guerrero (5 blks at Chenery).

HARRY PLACE, bet. Filbert & Greenwich, from 3010 Laguna (E.) Union st. cars (1 1-2 blks), O'Farrell, Jones & Hyde branch California (transfer) at Union.

HART, East of San Bruno av., near County line, from from Visitation (SW.) 3d & Kentucky (at County line), San Bruno cars (15 blks).

HARTFORD, bet. Noe & Castro, from 3951 17th (S.) to 4050 20th. Castro st. cars (1-2 blk), 18th st. branch
1-99 (3951 17th to 4050 18th) 18th st. branch Harrison & Guerrero or Castro st. cars (direct).
100-199 (4051 18th to 4060 19th); (see 1-99 above).
200-299 (4051 19th to 4150 20th) Castro (1-2 blk), 18th st. branch Harrison & Guerrero (1 1-2 blks).

HARTMAN, bet. Mason & Taylor, from 807 Montgomery av. (S.), Powell (direct), Kearny & 3d st. (1 1-2 blks).

HARVARD, bet. Oxford & Gambier, from Silver av. (SE.) to Olmstead (University Mound). Mission st. cars (12 blks), San Bruno cars (16 blks); (see Madison for cross streets).

HARWOOD ALLEY, bet. Kearny & Dupont, from 487 Filbert (S.) Kearny & 3d (2 1-2 blks), Union or Powell (3 1-2 blks).

HATTIE, West of Clara av., from Corbett av. (W.) to 4600 Diamond (Clarendon Heights). 18th st. branch Harrison & Guerrero (direct); (see Danvers).

HAVELOCK, from San Jose av. (W.) to House of Refuge lot, near County jail. Harrison & Guerrero (direct) at 1900 San Jose av. NOTE—S. P. R. R. crosses Havelock at Circular av.

HAYES, bet. Union & Filbert, from 2011 Leavenworth (W.). Union st. cars (1 1-2 blks), O'Farrell, Jones & Hyde (1 1-2 blks) (transfer) to Union.

HAWTHORNE, bet. 2d & 3d, from 635 Howard (SE.) to 656 Harrison.
1-99 (635 Howard to 638 Folsom) Howard or Folsom st. cars (direct), 2d & Bryant, 3d & Kearny or Kentucky (1-2 blk).
100-199 (651 Folsom to 656 Harrison) Folsom or Harrison & Guerrero (from ferry) (direct); (see 1-99 above)

HAYES, bet. Fell & Grove, from 1600 Market (Hotel St. Nicholas) (opp. 9th) (W.) to Park (at Stanyan).
1-100 (1600 Market & Larkin to 100 Polk) Hayes, Valencia, Castro, Haight, Montgomery & 10th or Larkin & Polk branch Sutter (direct).
200-300 (200 Van Ness av. to 300 Franklin) Hayes st cars (direct). NOTE—St. Ignatius College & Church bet. Van Ness & Franklin.
400-500 (400 Gough to 500 Octavia) Hayes st. cars
600-700 (600 Laguna to 700 Buchanan) Hayes st. cars.
800-500 (600 Webster to 700 Fillmore) Fillmore & 16th Hayes st. or 6th, F. P. & O. cars (direct).
1000-1100 (700 Steiner to 600 Pierce) Hayes st. (direct).
1200-1300 (600 Scott to 600 Devisadero) Hayes, Ellis & O'Farrell st. cars (direct).
1400-1500 (600 Broderick to 400 Baker) Hayes (direct).
1600-1700 (400 Lyon to 500 Central av.) Hayes (direct).
1800-1900 (800 Masonic av. to 200 Ashbury) Hayes st. cars.
2000-2100 (200 Clayton to 200 Cole) Hayes st cars.
2200-2299 (200 Shrader to 201 Stanyan) Hayes st. cars.

HAYWARD, bet 7th & 8th, from 1153 Harrison (S.) Harrison & Guerrero (direct), 8th & 18th (1-2 blk), Folsom (1 1-2 blks) NOTE—Market st. (except McAllister) (transfers south on 8th).

HEAD, West of San Jose av., bet Bright & Victoria, from De Long (N.) to Garfield (West End Land Assn.).
100-200 (De Long to Palmetto av.) Cemeteries line (4
300-400 (Stanley to Randolph) Cemeteries line (4 blks).
500-600 (Sargent to Shields) Cemeteries line (4 blks).
600-700 (Shields to Garfield) (Ocean ev. cars (3 blks).

HEARST AVENUE, bet. Sunnyside & Flood avs. from Circular av. (S. P. R. R.) (N.) to Hamburg Sunnyside
1-100 (Circular av. to Baden) San Mateo cars
200-300 (200 Congo to Detroit); (see 1-100 above).
400-500 (500 Edna to 300 Foerster); (see 1-100 above).
600-699 (300 Genesee to Hamburg); (see 1-100 above).

HEATH, bet. Lee & Peralta av., from Cortland (at Holloday av.) (S.) to 2000 San Bruno av. San Bruno cars

HECKER, East of San Bruno, from Loomis near Barneveld (S.) (E.) to Islais Creek (Channel South S. F.). San Bruno cars (2 blks) at San Bruno av., & 15th av. (S.)

HELEN, bet. Leavenworth & Hyde, from 1307 California (S.) to California or O'Farrell, Jones & Hyde (direct).

HELENA, East of San Bruno av., bet. Islais Creek Channel & Augusta, from Waterville to Islais Creek Channel near Steuben (South S. F.). "San Bruno cars (at 2001 San Bruno av.); (see Adam).

HENDERSON AVENUE, bet. Johnston av. & Odd Fellows' Cemetery, from 1001 Point Lobos av. (S.) to St. Rose's av. Geary st. cars (direct).

HENRIETTA SQUARE, bet. Howard & Folsom, from 238 11th (E.). Howard or Folsom st. cars (1-2 blk).

HENRY, bet. 14th & 15th, from Sanchez (W.) to Castro.
1-99 (172 Sanchez to 151 Noe) Castro st. cars (1-2 blk), Fillmore & 16th (1 1-2 blks).
100-200 (150 Noe to 126 Castro) Castro (1 1-2 blks), Fillmore & 16th (2 1-2 blks).

HERMANN, bet. 13th & Brady or Waller, from 100 West Mission (N.) to Duboce Park (at Steiner).
1-100 (100 West Mission to 100 Valencia) Valencia st. cars (direct), Mission, Castro or Haight (1 blk).
100-200 (100 Valencia to Market & Elgin Park) Castro or Valencia (direct), Haight (1 blk).
200-300 (Market & Elgin Park to Laguna) Castro (direct), Valencia, Haight or Fillmore & 16th (2 blks).
300-400 (2 Laguna to 100 Buchanan) Castro (direct), Fillmore & 16th (1-2 blk), Haight st. cars (2 blks).
400-500 (100 Buchanan to 50 Webster) Fillmore & 16th (1-2 blk), Castro (1 blk), Haight (2 blks)
500-600 (50 Webster to 100 Fillmore) Fillmore & 16th st. (direct), Haight or Castro (2 blks).
600-699 (100 Fillmore to 100 Steiner), (see 500-600).

HERON, bet. Folsom & Harrison, from 385 8th (S.). 8th & 18th st. cars (direct), Harrison & Guerrero or Folsom (1-2 blk).

HEWLETT ALLEY, bet. Powell & Mason, from (S. s.) Pacific. Powell (1-2 blk), Kearny & 3d (1 1-2 blks)

HEYMAN AVENUE, bet Virginia & Eugenia avs., from 261 California av (SE.) to Prospect av (Bernal Heights.. Mission st cars at 3401 Mission, near 30th.

HICKORY AVENUE, bet. Oak & Fell, from 29 Van Ness av (W.) to Webster

1-99 (29 Van Ness av. to 112 Franklin) Haight, Valencia or Castro (1-2 blks.), Hayes st cars (11-2 blks), Montgomery & 10th (transfer at Market)

100-199 (111 Franklin to 212 Gough) Hayes, Haight, Valencia or Castro (11-2 blks) at Franklin, Montgomery & 10th (transfer to Hayes (West)

200-299 (211 Gough to 312 Octavia) Hayes st. cars (1 1-2 blks) Haight, Valencia or Castro (2 1-2 blks).

300-399 (311 Octavia to 416 Laguna) Hayes st. cars (1 1-2 blks), Haight (2 1-2 blks).

400-499 (415 Laguna to 610 Buchanan) Hayes st cars

500-599 (515 Buchanan to 618 Webster); (same as 300-399

HIGH, bet. Bellevue & Corbett av. from 4839 26th & Corbett av. (S.) to 4850 26th (Clarendon Heights). Mission & West 22d & 24th st. cars (4 short blks).

HIGHLAND AVENUE, bet. West Park & West av. of Charles, from San Jose av. (E.) to Holly Park av.

1-100 (San Jose av. to 3700 Mission) Mission st. cars.

100-199 (3701 Mission to Holly Park av.); see 1-100).

HILL, bet. 21st & 22d, from 1058 Valencia (W.) to Castro.

1-99 (1058 Valencia to 935 Guerrero) Valencia or Harrison & Guerrero st. cars (direct).

100-299 (Guerrero to Church not opened through.

300-399 (951 Church to 981 Sanchez) Mission & West 22d & 24th st cars (1 blk), Harrison & Guerrero (3 blks), Castro (2 blks).

400-499 (850 Sanchez to 881 Noe) Castro st. cars (1 blk), West 22d & 24th st. cars (2 blks).

500-599 (824 Noe to 827 Castro) Castro st cars (direct).

HIMMELMANN PLACE, bet. Mason & Taylor, from 1056 Pacific to 927 Broadway Powell st. cars (1-2 blk), Kearny & 3d (1 1-2 blks) Jackson (1 1-2 blks)

HINCKLEY, bet. Broadway & Vallejo, from 1123 Kearny to 1232 Dupont

1-19 (1123 Kearny to 24 Pinkney) Kearny st cars (1-2 blk) Union st. cars (1 1-2 blks)

21-99 (24 Pinkney to 1232 Dupont) Union or Kearny st. cars (1-2 blk).

HINCKLEY PLACE, bet. Broadway & Vallejo, from 1120 Kearny (E.). Kearny & 3d or Kearny & Mission (1-2 blk) Union st. cars (1 1-2 blks)

HOBART ALLEY, or **BECKER PLACE**, bet. Post & Sutter from E. s Taylor Sutter or Montgomery & 10th

HODGE'S ALLEY, bet. Sansome & Montgomery, from 350 Vallejo (N.) Sansome st cars (1-2 blk)

HOFF AVENUE, bet. Mission & Valencia, from 3047 16th (S.) to 3350 17th Fillmore & 16th st. cars (direct), Mission or Valencia st. cars (1-2 blk)

HOFFMAN AVENUE, bet. Douglass & Bellevue, from 4300 22d (S.) to Glen Park (at 900 30th).

1-100 (4300 22d to 900 Wayland) West 22d & 24th (2 blks).

200-300 (4400 23d to 900 Elizabeth) West 22d & 24th

400-500 (4400 24th to 4600 25th) West 22d & 24th (direct).

600-700 (700 Clipper to 4600 26th) West 22d & 24th (2 blks).

800-900 (4600 Army to 1900 27th) West 22d & 24th (4 blks).

1000-1100 (900 Duncan to 800 28th) Mission & West 22d & 24th st. cars (6 blks), 29th (2 blks)

1200-1300 (800 Valley to 900 29th) Mission & 29th st. cars (4 blks), West 22d & 24th (8 blks).

1400-1499 (800 Day to 900 30th) Mission & 29th (5 blks).

HOFFMANN, east of San Bruno av. (4 blks), bet. Evart & Olive, from Visitation av. & 47th av (South) (S.) to County line R. R. av. line (direct) receives transfers from 2d & Kentucky or 8th & 18th.

HOLLADAY AVENUE, West of & parallel to San Bruno av., from 2819 Army (SW.) to 1600 Cortland av

1-199 (2819 Army to Eve & Peralta av.) Folsom & San Bruno cars (1 blk); (see Adam for transfers).

150-200 (Tomasa to Rutledge av.); (see 1-100 above)

300-400 (Esmeralda av. to Powhattan); (see 1-100 above).

400-499 (Powhattan to Cortland av); (see 1-100 above).

HOLLIS, bet. Buchanan & Webster, from 1456 Ellis (N.) to 1519 O'Farrell, Ellis & O'Farrell (direct), Fillmore & 16th, Eddy (from Market) or Geary (1 1-2 blks).

HOLLOWAY AVENUE (Lakeview) bet. Grafton & Ocean avs., from Harold (W.) to Orizaba (near Ingleside

1-100 (200 Harold av. to 200 Lee av.) Ocean av. cars.

200-300 (200 Brighton av. to 200 Capitol av.).

400-500 (200 Miramar av. to 1000 Capitol av); (see 1-100).

600-700 (200 Faxon av. to 200 Jules av); (see 1-100).

700-799 (200 Jules av. to 200 Arlington av.); (see 1-100)

HOLLY, East of Mission, from Junction of Highland & 3791 Mission (SE.) to Crescent av. Mission st. cars

1-53 (190 Highland av. to 116 West Park).

100-199 (111 Richland av. to 153 Crescent av).

HOLLY PARK, East of Mission, bet. Cortland & Crescent, (SW.) & East of Elsie. Mission st cars (2 blk.

HOLLY PARK AVENUE, East of Mission, from Elsie & West av., encircling Holly Park 1-799 (Elsie to West av.). Mission st. cars (at West av.).

1-100 (199 Elsie to 399 North av.) Mission (4 blks).

200-300 (2 Newman to 2 East av.) Mission (6 blks).

400-500 (2 East Park to 2 South av.) Mission (4 blks)

600-700 (190 West Park to 199 Richland av.) Mission (2

700-799 (199 Highland av. to 199 West av.) Mission (2

HOLYOKE, East of San Bruno av. bet. Somerset & Hamilton, from Silver av. (S.) to Mansell (University Mound) (see Adam for transfers). San Bruno cars (4 blks) NOTE—See Girard for cross streets.

HOMER, bet 7th & 8th, Harrison & Bryant, from E. & W. s. of Chesley. Harrison & Guerrero (direct) at 1143 Harrison or 942 Bryant; 8th & 18th (1-2 blk). Market st. cars (except McAllister) (transfer south on 8th); Bryant & 2d or San Mateo cars (direct).

HOMESTEAD, bet. Douglass & Hoffman av., from 4351 24th (S.) to Clipper. Mission & West 22d & 24th (direct).

HOOKER ALLEY, bet. Bush & Pine from 714 Mason (E.) Powell or Sutter st. cars (1 1-2 blks).

HOOPER, bet. Channel & Irwin, from the bay (at Kentucky) (SW. to 8th).

1-100 (Kentucky to 4th) 3d & Kentucky st cars (direct).

200-300 (5th to 1600 6th) 6th, Ferries, Park & Ocean; Bryant (at 6th) or Kentucky st. cars (at 4th).

400-499 (1600 7th to 8th) Bryant (in) (6 blks) at 7th, 8th & 18th (5 blks) at 16th & Kansas

HOPETON TERRACE, bet. Stockton & Powell, from 917 Washington (S.) (opp. Trenton), Powell st. cars or Jackson st. cars (1-2 blk), Sacramento (2 1-2 blks).

HOPKINS AVENUE, bet Diamond & Gold Alley, from 209 Corbett av (W.) to Lincoln av Mission & West 22d st. cars (4 blks).

HORACE ALLEY, bet. Folsom & Howard from 25th to 26th Bryant st. cars or Howard st. cars (direct), Folsom st. cars (1-2 blk), (see 2900-3000 Folsom).

HOUSTON, bet Chestnut & Francisco from 1947 Montgomery av (W.) to 2416 Jones Powell st cars (1-2 blk).

HOWARD COURT, bet. 4th & 5th, from 813 Howard (N.) to 300 Natoma. Howard st cars (direct), Ellis & O'Farrell or 5th & Sansome st. cars (1-2 blk).

HOWTH, West of San Jose av. from 1901 Ocean av. (SW.) to Mt Vernon av., bet Louisburg & Accacia

1-100 (Ocean av. to Geneva av.) Ocean av cars (direct), Cemeteries line (4 blks.)

200-300 (Unadilla av. to Mt Vernon av.); (see 1-100)

HOWARD, bet. Mission & Folsom, from East South st. (SW.) to 9th, (thence (S.) to Army

1-15 (200 East South to 200 Stewart) Howard, Harrison & Guerrero or Folsom st cars (direct), Market st. cars (at 2d.)

15-100 (200 Stewart to 200 Spear) Howard, Harrison & Guerrero, or Folsom (direct), Market, Sutter or California (2 blks), Mission (1 blk).

100-200 (200 Spear to 200 Main) Howard st cars (direct), Folsom or Mission (1 blk), Market, Sutter, California or Harrison & Guerrero (2 blks)

200-300 (200 Main to 200 Beale) Howard (direct), Folsom or Mission (1 blk), Market, Sutter or Harrison & Guerrero (2 blks)

300-400 (200 Beale to 200 Fremont) Howard (direct), Folsom, Mission or 5th & Sansome (1 blk), Market, Sutter or Bush & Battery (2 blks)

400-500 (200 Fremont to 200 1st) Howard or 5th & Sansome (at 1st) (direct), Mission or Folsom (1 blk), Sutter or Market (2 blks).

500-600 (200 1st to 200 2d) Howard, 5th & Sansome or 2d & Bryant (direct), Mission or Folsom (1 blk), Sutter or Market, Montgomery & 10th (2 blks)

600-700 (200 2d to 200 3d) Howard, 2d & Bryant, 3d & Kearny or Kentucky (direct), Market, Geary or Montgomery & 10th (2 blks), Folsom or Mission (1 blk)

700-800 (200 3d to 200 4th) Howard, 3d & Kearny, Kentucky, or Ellis & O'Farrell (direct), Mission or Folsom (1 blk), Market, O'Farrell, Jones & Hyde (2 blks)

800-900 (200 4th to 200 5th) Howard, Ellis & O'Farrell (at 4th), 5th & Sansome (at 5th) (direct), Mission or Folsom (1 blk), Market, Turk or Powell (2 blks)

900-1000 (200 5th to 200 6th) Howard, 5th & Sansome (6th), Ferries, Park & Ocean cars (direct), Mission or Folsom (1 blk), Market, Powell or Turk (2 blks)

1000-1100 (200 6th to 200 7th) Howard or 6th (Ferries, Park & Ocean cars) (direct), Mission or Folsom (1 blk)

1100-1200 (200 7th to 200 8th) Howard or 8th & 18th (direct), Mission or Folsom (1 blk), Market (except McAllister) (2 blks).

1200-1300 (200 8th to 300 9th) Howard, 8th & 18th or Larkin & Polk (at 9th) (direct), Mission or Folsom (1 blk), Market (except McAllister) (2 blks)

1300-1400 (200 9th to 200 10th) Howard, Larkin & Polk (at 9th), or Montgomery & 10th (direct), Mission or Folsom (1 blk), Market (except McAllister) (2 blks)

1500-1600 (200 11th to 200 12th) Howard (direct), Mission or Folsom (1 blk), Market (Castro, Haight or Valencia) (2 blks).

1700-1800 (200 13th to 200 14th) Howard (direct), Mission or Folsom (1 blk), Market (Castro, Haight or Valencia) (2 blks).

1900-2000 (1500 15th to 2900 16th) Howard or Fillmore & 16th (direct), Mission or Folsom (1 blk), Market (Valencia (2 blks).

2100-2200 (3200 17th to 3300 18th) Howard (direct), Mission or Folsom (1 blk), Valencia (2 blks)

2300-2400 (3300 19th to 3400 20th); (see 2100-2200 above).

2500-2600 (3100 21st to 3100 22d); (see 2100-2200 above.

2700-2800 (3200 23d to 3200 24th) Howard or Mission & East 22d & 24th st. cars (direct), Mission or Folsom (1 blk), Valencia (2 blks).

2900-3000 (3300 25th to 3300 26th) Howard or Bryant st. cars (direct), Mission or Folsom (1 blk), Valencia (2

HUBBELL, bet. Irwin & South, from the bay (at Kentucky) (SW.) to 16th 3d & Kentucky st. cars.

HUDSON, bet. 4th & 5th, from Channel, near 4th (SE.) to South 3d & Kentucky st. cars (1 blk) (at bridge)

HUGO, bet. H. & I., from 1st av. (W.) to 7th av. Ferries, Park & Ocean cars (1-2 blk).

HULBERT PLACE, bet 4th & 5th, from Clary (N.) (entrance at 371 5th) 5th & Sansome (direct), Folsom or Harrison & Guerrero (1-2 blk), Ellis & O'Farrell (1-2 blk).

HUMBOLT, bet. 22d & 23d, from the bay (at New York) intermediy (E.) to San Bruno av. (at S. C. Hospital).

1-1900 (New York to Wisconsin) not opened through

2000-2100 (700 Carolina to 1000 De Haro) Bryant, Folsom, Howard or Mission transfers to East 22d & 24th cars.

2200-2299 (Rhode Island to Kansas) not opened through.

2300-2400 (1100 Kansas to 1100 Vermont), (see 2000-2100).

2400-2499 (1100 Vermont to 1101 San Bruno av.) Mission & West 22d & 24th (2 blks), (see 2000-2100 above)

HUNT, bet. Mission & Howard, from 147 3d (E.), 3d & Kearny (direct), Kearny & Mission, Mission or Howard (1-2 blk), Market st cars (1 1-2 blks)

HUNTER, West of San Bruno av bet Case & Islais Creek, from Paul & Barnesville av. (SW.) to beyond Weldon, near head of Islais Creek. San Bruno cars

HURON AVENUE, West of Mission bet Porter & Wyoming avs., from Mohawk (SW.) to 5950 Mission (West End Tract, near Ocean View). Mission st cars 3 blks

1-100 (Mohawk av. to Geneva av.)

200-300 (Niagara av. to Mt. Vernon av.).

400-500 (Ottowa av. to Foote av.)

600-700 (Naglee av to Worden av.)

800-900 (Farragut av to Sherman av.).

1000-1099 (Sickles av. to Mission).

HYDE, bet. Leavenworth & Larkin from City Hall (at McAllister) (N.) to the bay (at Lewis)

1-100 (100 McAllister to 300 Golden Gate av.) McAllister (direct), Montgomery & 10th or Larkin & Polk (1 blk).

200-300 (400 Turk to 500 Eddy) 6th (Ferries, Park & Ocean) (from 6th or Cliff), or Eddy & Fulton (from Market or Chutes) (direct), Ellis, Larkin & Polk, or Montgomery & 10th (1 blk).

400-500 (600 Ellis to 700 O'Farrell) Ellis & O'Farrell (from 4th or Park) (direct) Larkin & Polk (1 blk), Montgomery & 10th (transfers) to Ellis.

600-799 (800 Geary or 900 Post) Geary st. cars (direct), Larkin & Polk or Sutter (1 blk), Montgomery & 10th (with red panels) (1 blk)

700-800 (900 Post to 1000 Sutter) Sutter st cars (direct), Larkin & Polk (2 blks) (transfers to Sutter)

900-1000 (1200 Bush to 1300 Pine) O'Farrell, Jones & Hyde branch California (direct), Sutter (1 blk)

1000-1100 (1300 Pine to 1400 California) O'Farrell, Jones & Hyde or California (direct), Union (transfers to Hyde).

1100-1200 (1400 California to 1500 Sacramento) O'Farrell, Jones & Hyde, California or Sacramento st. cars (direct) Union (transfers to Hyde)

1200-1300 (1500 Sacramento to 1500 Clay), O'Farrell, Jones & Hyde branch California, or Sacramento st. cars (direct) NOTE—Kearny, Montgomery or Sansome (transfers to Clay (W.) (direct)

1400-1500 (1500 Washington to 1400 Jackson), O'Farrell, Jones & Hyde branch of California, Jackson or Washington (direct)

1600-1700 (1400 Pacific to 1300 Broadway) O'Farrell, Jones & Hyde branch California st. line (direct) NOTE – Union (transfers at Hyde)

1700-1800 (1300 Broadway to 1300 Vallejo), (see 1600-1700).

1900-2000 (1200 Green to 1200 Union) Union or O'Farrell, Jones & Hyde branch California (direct)

2100-2200 (1200 Filbert to 1200 Greenwich); (see 1600-1700).

2300-2400 (1100 Lombard to 1000 Chestnut) O'Farrell, Jones & Hyde branch California (direct), Union st cars (transfer at Hyde)

2500-2600 (900 Francisco to 800 Bay); (see 2300-2400)

2700-2800 (800 North Point to 700 Beach); (see 2300-2400).

2900-3000 (500 Jefferson to Tonquin) submerged

HYDE PLACE, bet. Turk & Eddy from W. s. Hyde 6th (F. P. & O. cars) or TurP & Eddy st. cars (direct), Larkin & Polk (1 1-2 blks), Ellis & O'Farrell (2 1-2 blks).

HYDE TERRACE, bet. California & Sacramento, from 1108 Hyde (E.) California (J) Fairch Jones & Hyde (direct). Sacramento st. cars (1 blk)

I ST., bet. H. & J. from 1st av. (W.) to Ocean Boulevard (at 49th av.) Ferries Park & Ocean cars (1 blk North), (see H for cross streets)

I SOUTH, bet. H & J. (south) from India Basin (at 1st av. (south) (SW.) to 17th av. (south) near County line 8th & 18th or Kentucky st. cars (4 to 5 st. R. R. av.)

1-1200 (1st to 33d av.) 3d & Kentucky or 8th & 18th st
1-100 (1st to 2d ave. South) (submerged)
200-300 (3d to 1000 4th ave. South)
400-500 (1000 5th to 1000 6th ave. South)
600-700 (1100 7th to 1100 8th ave. South)
800-900 (1100 9th to 1100 10th ave. South)
1000-1100 (1100 11th to 1200 12th ave. South)
1200-1300 (1200 13th to 1200 14th ave. South)
1400-1500 (1200 15th to 1200 16th ave. South)
1600-1700 (1300 17th to 1300 18th ave. South)
1800-1900 (1300 19th to 1300 20th ave. South)
2000-2100 (1300 21st to 1300 22d ave. South)
2200-2300 (1400 23d to 1400 24th ave. South)
2400-2500 (1400 25th to 1400 26th ave. South)
2600-2700 (1400 27th to 1400 28th ave. South)
2800-2900 (1300 29th to 1300 30th ave. South)
3000-3100 (1200 31st to 1200 32d ave. South)

IDAHO, bet. Arizona & Dakota from Water Front (S.) to India (12 blks from Kentucky st. cars) (at R. R. av.)

IDALENE, West of San Bruno bet. Brown & Albert, from Visitation (SE.) to Medford (18 blks from Mission st. cars at Onondaga) or 3d & Kentucky (22 blocks).

ILLINOIS, bet. Michigan & Kentucky, from China Basin (at South st) (S.) to 1st av. (S.).

1-700 (South to 500 18th) 3d & Kentucky st. cars (direct)
700-800 (500 18th to 600 19th) 8th & 18th or 3d & Kentucky st. cars (direct).
900-1000 (600 20th to 21st). (see 700-800 above)
1100-1200 (600 22d to 600 23d). (see 700-800 above)
1300-1800 (24th to Tulare) submerged

INDIA (South S. F.) South of Fresno from Water Front (W.) to 1st av. thence (S.) to 1st av. & (H South), thence (E.) to Water Front & D (south), enclosing India Basin (about 7 blks from 8th to 18th or Kentucky st. cars

INDIA AVENUE, bet. Japan & Silver ave. from Silver av. (near Jewish Old Peoples Home) (SE.) to La Grande av. (Excelsior Homestead). Mission st. cars (at Silver av.)

100-200 (Silver av. to Lisbon) Mission st. cars (3 blks)
300-400 (Edinburgh to Naples) Mission st. cars (5 blks)
500-600 (Vienna to Athens) Mission st. cars (7 blks)
700-799 (Moscow to La Grande av.) Mission 9 blks)

INDIANA, bet. Minnesota & Iowa from South st. (S.) to Tulare. 3d & Kearny st. cars (3 blks)

600-600 (800 Mariposa to 900 20th) 8th & 18th st. cars (direct) 3d & Kentucky (3 blks)
700-800 (900 19th to 1000 20th) 3d & Kentucky or 8th & 18th st. cars (3 blks)
900-1000 (1000 22d to 1100 23d). (see 700-800)
1100-1200 (1200 24th to 1200 25th). (see 700-800)
1300-1400 (1200 26th to 1200 Arms). (see 700-800) NOTE—According to Official maps the numbers are 200 lower
300-400 (800 Mariposa to 900 18th)
500-600 (900 19th to 1000 20th)
700-800 (1000 22d to 1100 23d)
900-1000 (1200 24th to 1200 25th)

ION, bet. Mansfield & Grant, from La Grande av. & Bacon (SE.) to Dwight (University Homestead (12 blks from Mission st. cars at China)

IOWA, bet. Indiana & Pennsylvania av. from 600 16th (S.) to Tulare

1-100 (600 16th to 900 17th) 8th & 18th st. cars (2 blks), 3d & Kentucky (4 blks)
200-300 (900 Mariposa to 1000 18th) 8th & 18th st. cars (direct) 3d & Kentucky (4 blks)
400-500 (1000 19th to 1100 20th) 8th & 18th st. cars (2 blks), 3d & Kentucky (4 blks)
600-700 (1100 22d to 1200 23d) 8th & 18th or 3d & Kentucky (4 blks) (at Kentucky)
800-900 (1300 25th to 1400 Arms). (see 600-700 above)
1000-1099 (Marin to Tulare). (see 600-700 above)

IRON ALLEY, from Falcon Road & Caselli av. (SW.) across Corbett to Lincoln av. 18th st. cars

IRWIN, bet. Hooper & Hubbell, from China Basin (at Kentucky) (SW.) to 16th & Wisconsin

1-100 (Kentucky to 16th) Kentucky st. cars
200-300 (5th to 6th) Kentucky st. cars (2 blks)
400-500 (7th to 8th) 8th & 18th st. cars (2 blks) at Jackson Park) cor. 17th & Washington

ISABEL, bet. Tomasso & Franconia, from Wolfe (SE.) to Rutledge (Bernal Heights

1-100 (Wolf to Monicalm & Brewster) Folsom & San Bruno cars (2 blks). (see Alpha)
200-299 (Angle to Rutledge) (see 1-100 above)

ISIS, bet. Folsom & Harrison, from 314 12th to 72 13th. Folsom or San Mateo cars (1 blk)

ISLAIS, South of Islais Creek Channel, from Water Front to Barneveld av. near San Bruno av. South S. F.) Water Front to 3d av. (south) 8th & 18th or Kentucky st. cars (South to Barneveld av.) San Bruno cars

ITALY AVENUE, bet. France & Amazon avs., from 5001 Mission (SE.) to Munich (Excelsior Homestead) Mission st. cars (at 5001 Mission)

IVY AVENUE, bet. Hayes & Grove, from 111 Polk to 614 Webster

1-99 (111 Polk to 218 Van Ness av.) Montgomery & 10th st. cars (direct) Hayes st. cars (1-2 blk) Larkin & Polk, Haight Valencia or Castro st. cars (1 1-2 blks)
100-199 (Van Ness av. to Franklin St. Ignatius College)
200-299 (311 Franklin to 411 Gough) Hayes (1-2 blk)
400-499 (411 Gough to 614 Octavia). (see 200-299 above) NOTE—The buildings on this block should be 200-299.
500-599 (515 Octavia to 624 Laguna). (see 200 299 above)
600-699 (625 Octavia to 714 Buchanan). (see 200 299 above)
700-799 (715 Buchanan to 614 Webster). (see 200-299

IVY TERRACE, bet. Dupont & Stockton California & Sacramento, from W. s. Selina Place California (direct) at 718 California Powell or Sacramento (1 1-2 blks)

J. ST., bet. I. & K. from 1st av. (W.) to Ocean Boulevard (at 49th av.) Ferries Park & Ocean cars (2 blks parallel on H.), (see H for cross streets)

J ST. SOUTH, bet. I. & K. (south) from 1st to 49th ave. (south) 8th & 18th or 3d & Kentucky st. cars (3 1-100 (1st to 2d ave South) (1 1-2 blks at R. R. av.)

200-300 (3d to 4th ave. South)
400-500 (1100 5th to 1100 6th ave. South)
600-700 (1200 7th to 1200 8th ave. South)
800-900 (1200 9th to 1200 10th ave. South)
1000-1100 (1200 11th to 1200 12th ave. South)
1200-1300 (1300 13th to 1300 14th ave. South)
1400-1500 (1300 15th to 1300 16th ave. South)
1600-1700 (1400 17th to 1400 18th ave. South)
1800-1900 (1400 19th to 1400 20th ave. South)
2000-2100 (1400 21st to 1400 22d ave. South)
2200-2300 (1500 23d to 1500 24th ave. South)
2400-2500 (1500 25th to 1500 26th ave. South).
2600-2700 (1500 27th to 1400 28th ave. South).
2800-2900 (1400 29th to 1300 30th ave. South)
3000-3100 (1300 31st to 1200 32d ave. South).

JACKSON COURT, bet. Dupont & Stockton from Jackson (N.) Was Sullivan alley

JACKSON, bet. Washington & Pacific from East North (at Drumm) (W.) to Presidio (at 1st av.)

1-50 (East North to 400 Drumm). (see 1 100 below)
1-100 (East North to 500 Davis) Kearny & Mission st cars (1 blk) Sacramento (3 blks) Union (1 blk)
100-200 (500 Davis to 600 Front) (see 200 300 below)
200-300 (600 Front to 600 Battery) Union (from) ferry (direct) Sansome or Kearny & Mission (2 blks)
300 400 (600 Battery to 700 Sansome) Union (from ferry) (bus) cars (direct) Kearny & Mission (2 blks). Union (1 blk). Sacramento (3 blks)
400-500 (700 Sansome to 800 Montgomery) Union or Sansome (direct). Montgomery (1 blk). Kearny (2 blks)
500 600 (800 Montgomery to 900 Kearny) Union or Kearny & Mission, 3d & Kearny, Montgomery & 10th (1 blk)
600-700 (900 Kearny to 1000 Dupont). (see 500-600)
800-900 (1100 Stockton to 1200 Powell) (see 900-1000)
900-1000 (1200 Powell to 1300 Mason) Powell or Jackson st cars (direct) Washington (1 blk) NOTE—5th Market, Eddy & Fulton, Ellis, Post, Sutter or Sacramento transfer to Powell.
1100-1200 (1400 Taylor to 1500 Jones) Jackson st. cars (direct) Washington (1 blk) NOTE—5th, Market Post, Sutter, Sacramento (from ferry) or Powell (transfer) to Jackson when running on Powell, Jackson when running to ferry transfers received from Sansome Montgomery or Kearny st. cars (either way)
300-1400 (1500 Leavenworth to 1500 Hyde), Jones & Hyde branch of California or Jackson st. cars (direct)
1500-1600 (1800 Larkin to 1900 Polk) Larkin & Polk or Jackson (direct). (see 1100-1200 above)
1700 1800 (2000 Van Ness av. to 2100 Franklin) Jackson (direct) Washington or Larkin & Polk (1 blk).
1900-2000 (2200 Gough to 2300 Octavia) Jackson (direct) Washington or Larkin & Polk (1 blk). (see 1100-1200
2100-2200 (2400 Laguna to 2500 Buchanan) Jackson (direct). Washington or Larkin & Polk (1 blk)
2300-2400 (2400 Webster to 2500 Fillmore) Jackson or Fillmore & 16th (direct). Washington or Larkin & Polk on Pacific av. (1 blk).
2500-2600 (2600 Steiner to 2400 Pierce). (see 1100-1200).
2700-2800 (2400 Scott to 2400 Devisadero) Jackson or Eddy & Fulton (to Devisadero) (direct)
2900-3000 (2300 Broderick to 2200 Baker) Jackson st. cars
3100-3200 (2200 Lyon to 2300 Central av.) Jackson st. cars
3300-3400 (2100 Walnut to 100 Laurel) Jackson (2 blks), Eddy & Fulton (3 blks), Central & Clement (4 blks)
3500-3600 (200 Locust to 100 Spruce) Eddy & Fulton (3 blks) Jackson, Central av & Clement (4 blks)
3700 3800 (100 Maple to 100 Cherry) Eddy & Fulton (3 blks), Clement & Cliff (motor) (4 blks) Jackson (6 blks).

JACKSON PARK, bet. 17th Mariposa, Arkansas & Carolina 8th & 18th (direct) Market (except McAllister) (transfer) to 8th (south)

JANSEN, bet. Mason & Taylor from 850 Greenwich to 713 Lombard Powell (direct) Kearny & 3d (1 1-2 blks)

JAPAN, bet. 1st & 2d, from Brannan to Townsend Mail Dock line (direct) 1st, 2d, 3d or 5th (transfer) to same, 5th & Sansome or Bryant (1-2 blk)

JAPAN AVENUE, bet. China & India ave. from Mission (at Lisbon) (SE.) to La Grande av.

900-400 (Lisbon to Madrid) Mission (3 blks)
500-600 (Edinburgh to Naples) Mission (5 blks)
700-800 (Vienna to Athens) Mission (7 blks)
900-1000 (Moscow to Munich) Mission (9 blks)

JARNAC, North of Paulding from 1700 San Jose av. (NW.) to Circular av. (S. P. R. R.). San Mateo (direct).

JASPER ALLEY, bet. Union & Filbert, from Jasper Place NOTE—Entrance (at 620 Union or 619 Filbert). Union or Kearny & 3d st. cars (1 1-2 blks)

JASPER PLACE, bet. Dupont & Stockton, from 620 Union to 619 Filbert Union or Kearny & 3d (1 1-2 blks)

JAVA, South of Frederick, from Buena Vista av. to 1500 Masonic av. (Ashbury Heights). Masonic av. or 18th st. cars (1 blk)

JEFFERSON, bet. Beach & Tonquin, from 2600 Powell (at Meiggs' Wharf) to Presidio (at Lyon)

1-101 (2599 Powell to 2699 Mason) Meiggs Wharf, Kearny & 3d st. cars (direct)
201-301 (2800 Taylor to 2899 Jones) Hyde (2 blks) Kearny & 3d or Powell st. cars (3 blks)
401 501 (2900 Leavenworth to 2899 Hyde) O'Farrell, Jones & Hyde branch of California (direct)
601 701 (3200 Larkin to 3300 Polk) O'Farrell, Jones & Hyde (2 blks) California transfers to Hyde.
700 799 (3300 Polk to 3400 Van Ness av.) O'Farrell, Jones & Hyde branch California (3 blks)
800 1000 (Van Ness av. to Laguna) Fort Mason
1200-1300 (3801 Laguna to 3900 Buchanan) Fillmore & 16th
1400-1500 (3800 Webster to 3900 Fillmore) Fillmore & 16th
1600 1700 (3900 Steiner to 3800 Pierce) Fillmore & 16th (2 blks) Union st. cars (4 blks) on Baker
1800 1900 (3800 Scott to 3800 Devisadero) Union st. cars
2000-2100 (3700 Broderick to 3600 Baker) Union st. cars
2100-2199 (3600 Baker to 3600 Lyon) Union st. cars

JEFFERSON AVENUE, bet. Cortland & Union avs. from Andover av. (E.) to San Bruno av. (Bernal Heights)

1-100 (Andover av. to Moultrie) Mission (7 blks)
200-300 (Anderson to Ellsworth) Mission or San Bruno cars (10 blks)
400-500 (Gates to Folsom) San Bruno cars (8 blks)
600-700 (Banks to Prentiss) San Bruno cars (6 blks)
800 900 (Nevada av. to Putnam) San Bruno cars (4 blks)
1000-1100 (Bronte to Bradford) (San Bruno cars (2 blks).
1200 1299 (Peralta to San Bruno av.) San Bruno (direct)

JEFFERSON SQUARE, bounded by Gough, Laguna, Golden Gate av. & Eddy, Eddy & Fulton st. cars

JEROME ALLEY, bet. Montgomery & Kearny, from S. s. Pacific, Kearny & Mission (1 2 blk), Sansome st. cars (1 1-2 blks)

JERSEY, bet. 24th & 25th, from Dolores (W.)

1 100 (1150 Dolores to 1251 Church), (see 100-200)
100-200 (1250 Church to 1151 Sanchez) Mission & West 22d & 24th st cars (1 blk)
500 599 (900 Diamond to 851 Douglass) (see 100-200)

JESSIE, bet. Mission & Market (4 south of Stevenson), from 48 1st st. (SW.) to point south of Hermann

1 99 (48 1st to 63 4th) Ellis & O'Farrell (at 4th) (direct). Mission st. cars (at 5th)
100 115 (52 2d to 31 New Montgomery) 3d & Bryant (direct). Market or Mission, Montgomery & 10th (1-2 blk)
117 199 (34 New Montgomery to 71 3d) 3d & Kearny (direct). Mission, Market or Geary (1-2 blk)
200 299 (E. of 4th to 63 4th) Ellis & O'Farrell (at 4th) (direct). Mission or Market (1-2 blk)
300-399 (38 4th to 31 5th) Ellis & O'Farrell (at 4th) or 5th & Sansome (direct) Market or Mission (1-2 blk)
400-599 (62 Mint to 31 6th) Ferries, Park & Ocean (at 31 6th) (direct). Market or Mission (1-2 blk)
500-599 (40 6th to New Postoffice) Ferries, Park & Ocean cars (at 40 6th) (direct) Mission or Market (1-2 blk)
600-699 (38 7th to west of 7th) Mission or Market (1-2 blk)
700-799 (8th to 9th) not opened through
800-899 (68 9th to west of 9th) Larkin & Polk (direct) (at 9th) Mission or Market (except McAllister (1-2 blk)
900-999 (10th to E. of 10th) Montgomery & 10th (direct), Mission Castro, Valencia, Haight (1-2 blk)
1000-1299 (11th to Hermann) not opened through
1300-1399 (41 Hermann to S. of Hermann) Valencia or Mission (1-2 blk), Howard (1 1-2 blk).

JEWETT, bet. Townsend & King, from 4th to 5th, 5th & Sansome, Ellis & O'Farrell, 3d & Kearny, or Kentucky

JOHN bet Jackson & Pacific, fro . Powell (W) to 131n Mason Powell st cars (direct Jackson (1-2 blk)

JOHNSTON AVENUE, bet Parker & Henderson ave, from 901 Point Lobos av (S) to St Rose's av, near Odd Fellows Cemetery, Geary st cars (direct), Sutter & Clement line (1 blk)

JOICE, bet Stockton & Powell, from 712 Pine (N) to 821 California, California st cars (direct) Powell (1-2

JONES, bet Taylor & Leavenworth from 1300 Market & McAllister (nearly opp 7th) (N) to Bay (at Jefferson)
1-100 (1300 Market & McAllister to 100 Golden Gate av), Jones st branch California st system (direct) or Market st cars (direct)
200-300 (200 Turk to 300 Eddy) Eddy & Fulton (6th) Ferries Park & Ocean or Jones st branch O'Farrell Jones & Hyde st cars (direct)
400-500 (400 Ellis to 500 O'Farrell) O'Farrell Jones & Hyde branch of California or Ellis & O Farrell (from Park or S P Depot) (direct)
600-700 (600 Geary to 700 Post) O Farrell Jones & Hyde branch California Montgomery & 10th or Geary st cars
700-800 (700 Post to 800 Sutter) O Farrell Jones & Hyde branch California Sutter Montgomery & 10th (direct)
711—Berkshire Hotel, bet Post & Sutter
900-1000 (900 Bush to 1000 Pine) O Farrell Jones & Hyde branch California (direct) (from transfer to Hyde & Jones NOTE—Colonial Hotel cor Pine & Jones
1100-1200 (1200 California to 1300 Sacramento) California or Sacramento st cars (direct) Clay (1 blk)
1300-1400 (1300 Clay to 1300 Washington) Clay st cars from Ferry (direct) Washington from Central av (direct) Jackson or Sacramento (1 blk)
1400-1500 (1400 Washington to 1200 Jackson) Jackson or Washington st cars (direct)
1600-1700 (1700 Pacific to 1100 Broadway) Jackson or O Farrell Jones & Hyde or Powell st cars (2 blks)
1800-1900 (1900 Vallejo to 1000 Green) Union, O Farrell Jones & Hyde or Powell st cars (2 blks)
1900-2000 (1900 Green to 1000 Union) Union st cars (direct) Hyde transfers to Union Powell (2 blks)
2100-2200 (1100 Filbert to 1000 Greenwich) Union (1 blk), O Farrell Jones & Hyde (2 blks) or Powell (2 blks)
2300-2400 (1900 Lombard to 800 Chestnut) O'Farrell Jones & Hyde (2 blks) California or Union transfer to Hyde or Powell (2 blks)
2500-2600 (700 Francisco to 600 Bay) Powell (1 blk) O Farrell Jones & Hyde (2 blks)
2700-2800 (600 North Point to 500 Beach) O'Farrell Jones & Hyde (2 blks) Powell (1 blk)
2900-3000 (300 Jefferson to Tonquin) submerged
JONES ALLEY bet Sansome & Montgomery from 634 Washington (N) to 635 Jackson Union or Montgomery & 10th (direct)
JOOST AVENUE bet Sunnyside & Mangels ave, from San Jose av (S P R R) (W) to Harming (Sunnyside) San Mateo cars (1 blk) near Glen Park
1-100 (Diamond to Acadian) Cemeteries line
200-300 (Baden to Congo) Cemeteries line (2 blks)
400-500 (Detroit to Edna) Cemeteries line (4 blks)
600-700 Foerster to Grosser) Cemeteries line (6 blks)
JORDAN AVENUE bet Commonwealth & Michigan ave from California (S) to 1000 Point Lobos av, Geary Sutter Central av & Clement or Cliff cars (direct) Eddy & Fulton (1 blk)
JOSEPHINE bet Central av & Eugenie from 100 Point Lobos av (W) to Laurel Hill Cemetery Geary st cars
JUSTIN AVENUE west of San Jose av near Ocean View west of Margaret near Lakeview av from Ridge Lane (SW) to Summit av Cemeteries line (4 blks)
JOY bet Faith & Esmeralda av from Holladay av (W) to Brewster (Bernal Heights) San Bruno cars (1 blk)
JULES AVENUE bet Bacon & Arlington ave from Lakeview av (N) to 1901 Ocean av (Lakeview)
1-100 (Lakeview to Grafton av) Ocean av cars
200-300 (Holloway to De Montfort) (see 1-100)
JULIA, bet 7th & 8th from 1155 Mission (SE) to 848 Minna Mission st cars (direct) 8th & 18th (1-2 blk)
JULIAN AVENUE bet Mission & Valencia from S P Hospital (at 14th (S) to 3025 16th
1-99 (11th to 15th) Harrison & Guerrero (direct) Mission or Valencia (1 2 blk)
100-199 (15th to 16th) Fillmore & 16th (direct) (at 3025 16th) Mission or Valencia (1 2 blk)
JULIUS, bet Kearny & Dupont from 324 Lombard (N) to Whiting Kearny & 3d st cars (2 1 2 blks)
JUNIPER bet 10th & 11th from 1417 Folsom (SE)
1-99 (1417 Folsom to S of Folsom) Folsom st cars (direct) Montgomery & 10th (1 2 blk)
100-199 (1439 Harrison to 1220 Bryant) Harrison & Guerrero or 3d & Bryant (direct) Montgomery & 10th (1 2 blks) Bryant (1st (1 1 2 blks)
JUNIPERO bet St Rose ave & Turk from Masonic ave (Calvary Cemetery) (W) to Parker ave (Lone Mountain) Geary st cars (2 blks)
JUNO (west of Ellsworth from 16th (S) to Lower Terrace near Statue of Liberty (Clarendon Heights) 16th st line or Masonic av cars (4 blks)
JUPITER bet Teresa & Diana (from Thornton, av (S) to Williams av (Silver Terrace South S P) 8th & 16th or Kentucky st cars (3 blks) San Bruno cars (10 blks)
JURI bet 25th & 26th (from 321 San Jose av (W) to 1512 Guerrero San Mateo cars (direct) Valencia (1 2 blk)
K STREET, bet J & L, from 4th ave (W) to Ocean 1-1000 (4th to 14th ave) Ferries Park & Ocean cars
1-100 (1500 4th to 1500 5th ave) 6th (F P & O cars (2 blks)
200-300 (1600 6th to 1600 7th ave) 6th (F P & O cars
400-500 (1600 8th to 1600 9th ave) 6th (F P & O) cars
600-700 (1600 10th to 1600 11th ave) 6th (F P & O) cars
800-900 (1600 12th to 1600 13th) 6th (F P & O) cars (2 blks (the balance see 1H numbers on H 300 higher
K SOUTH bet J & L (South) (om 1st av (South) (SW) to Railroad av
1-100 (1st to 2d ave South) submerged
200-300 (2d to 4th ave South) submerged
400-500 (1700 5th to 1700 6th ave South)
600-700 (1300 7th to 1300 8th ave South)
800-900 (1700 9th to 1700 10th ave South)
1000-1100 (1700 11th to 1400 12th ave South)
1200-1300 (1400 13th to 1400 14th ave South)
1400-1500 (1400 15th to 1400 16th ave South)
1600-1700 (1500 17th to 1500 18th ave South)
1800-1900 (1500 19th to 1500 20th ave South)
2000-2100 (1500 21st to 1600 22d ave South)
2200-2300 (1600 23d to 1600 24th ave South)
2400-2500 (1600 25th to 1600 26th ave South)
2600-2700 (1600 27th to 1600 28th ave South)
2800-2900 (1600 29th to 1600 30th ave South & R R ave)
KANSAS bet Rhode Island & Vermont from 8th & Division (at railroad crossing) (S) to Islais Creek
1-100 (Division to Alameda) Bryant or 8th & 18th st cars (2 blks) across railroad track
200-300 (300 15th to 1700 16th) 8th & 18th st cars (direct)
NOTE Market st cars (except McAllister transfer at 8th
400-500 (2000 17th to 2000 Mariposa) (see 200-300 above)
600-700 (2100 19th to 2100 20th) 8th & 18th st cars (2 blks)
800-900 (2300 21st to 2300 22nd) East 22d & 24th st cars (4 blks)
1000-1100 (2300 23d to 2300 Humboldt) East 22d & 24th st cars (2 blks) Mission, Howard Folsom Bryant or West Side transfer to East 22d cars
1200-1300 (2300 25th to 2300 27th) Mission & East 22d & 24th
1400-1500 (2400 29th to 2500 Army) Mission & East 24 & 24th st cars (1 2 blk) (see 1000-1100

KAPPELER COURT, bet Geary & Post, from 419 Mason (W) Geary or Montgomery & 10th (1-2 blk), Powell or O'Farrell, Jones & Hyde or Sutter (1 1-2 blks)
KATE, bet 7th & 8th from Bryant (S) 3d & Bryant st cars (direct) Harrison & Guerrero (from 30th) (direct) from Ferry (1 blk) 8th & 18th (1-2 blk), Market (except McAllister) transfer to 8th
KEARNY, bet Montgomery & Grant av (or Dupont) from 700 Market & Geary (opp 3d) Chronicle Bldg (N) to Bay Wall at North Point
1-100 (700 Market & Geary to 100 Post) 3d & Kearny, Kearny & Mission, Montgomery & 10th Geary or Market st cars (direct) Sutter st cars (1 blk)
100-200 (100 Sutter to 200 Sutter) Kearny & Mission, 3d & Kearny or Montgomery & 10th (direct), Geary or Market st cars (1 blk)
200-300 (200 Sutter to 300 Bush) Sutter Kearny & Mission, Kearny & 3d (direct) Montgomery & 10th (1 blk)
300-400 (400 Bush to 500 Pine) Kearny & 3d or Kearny & Mission (direct) Sutter California or Montgomery (1 blk) Montgomery & 10th (1 2 blks) NOTE—Market Sutter or Sacramento & Clay transfer to Kearny (direct)
400-500 (500 Pine to 600 California) (kearny & 3d or Kearny & Mission or California st (cable) cars (direct), Sacramento or Montgomery (1 blk) NOTE—Market, Sutter or Sacramento & Clay transfer to Kearny
500-600 (600 California to 700 Sacramento) Kearny or California (also Sacramento & Clay st cars (direct)
600-700 (700 Sacramento to 800 Clay) Sacramento & Clay or Kearny st cars (direct), Montgomery or California (1 blk) NOTE—Market or Sutter transfer to Kearny
700-800 (700 Clay to 700 Washington) Kearny & Mission, 3d & Kearny or Montgomery & 10th (direct), Market, Sutter or Sacramento & Clay transfer to Kearny Hall of Justice—Cor Washington & Kearny
800-900 (800 Washington to 600 Jackson) Kearny & Mission Kearny & 3d or Montgomery & 10th (direct)
1000-1100 (1000 Pacific to 600 Broadway) Kearny and Mission Kearny & 3d st cars (direct) Union (1 blk)
1200-1300 (500 Vallejo to 400 Green) Telegraph Hill—Kearny & 3d or Union (2 blks) at Dupont NOTE—Elevation from Broadway to Vallejo is 82 feet
1400-1500 (400 Union to 400 Filbert) Telegraph Hill, Kearny & 3d or Union (4 blks) at Union
1600-1700 (400 Greenwich to 300 Lombard) Telegraph Hill—Kearny & 3d (3 blks) at 2000 Powell (4 blks) Union (6 blks) NOTE—Elevation at Greenwich is 231 feet
1800-1900 (500 Chestnut to 100 Francisco) Sansome st cars (1 blk) Kearny & 3d (3 blks) Powell (5 blks)
2000-2099 (50 Bay to North Point) Kearny & 3d (3 blks) at 2100 Powell—Sansome (4 blks)
KENTUCKY (Porterer) bet Illinois & Tennessee from China Basin (at Channel) 8 to 2d av (S)
1-100 (1th & Channel to Hooper) Kentucky st cars
200-300 (Irwin to Hubbell)
400-500 (South to Merritmac)
600-700 (Alameda to El Dorado)
800-900 (200 16th to 600 17th)
1000-1100 (500 Mariposa to 600 18th) 3d and Kentucky or 8th & 18th st cars (direct) (See 1-100 above) NOTE Market except McAllister transfer to 8th or 18th
1200-1300 (600 19th to 700 20th) (See 1000-1100 above
1400-1500 (Kentucky Place to 700 22d) (See 1000-1100)
1600-1700 (800 23d to 800 24th) (See 1000-1100 above)
NOTE—United Railroads carnouse at 23d & Kentucky
1800-1900 (900 25th to 900 26th) Kentucky st cars
2000-2100 (Army to Marin) (Kentucky st cars
2200-2300 (Islais to 1st av South) Kentucky st cars
2300-2399 (1st av to 2d av South) Kentucky st cars
KENTUCKY PLACE, bet 21st & 22d, from 900 Minnesota (E) to 1400 Kentucky 8th & 18th st cars Kentucky st
KENT bet Union & Filbert from 1811 Mason (W) Union or Powell (direct), Kearny & 3d (1 1 2 blks)
KEYES ALLEY, bet Powell & Mason from 906 Pacific (N) Powell or Jackson st cars (1 2 blk)
KIMBALL PLACE, bet Leavenworth & Hyde, from 1420 Sacramento (N) to 1423 (S) Sacramento st cars (direct), Clay or California st cars (1 1 2 blks)
KING, bet Townsend & Berry from the Bay (at 2d) SW to 8th
1-100 (1-100 to 789 2d) (See 100-200 below)
100-200 (789 2d to 800 3d) 3d & Kentucky st cars (direct), 7th & Bryant 3d & Kearny or 8th & Sansome (1 blk),
200-300 (800 3d to 700 4th) (See 100-200 above)
300-400 (4th to 6th) Freight Sheds S P Co
600-700 (700 6th to 800 8th 6th (F P & O cars (2 blks), Bryant (1 blks) Brannan (2 blks) NOTE—S . yards and sheds on north side King
KINGSTON, bet 30th & Brook from 3470 Mission (W) to 821 San Jose av Mission or San Mateo cars (direct)
KISSLING, bet Howard & Folsom from 220 11th W to 211 11th Howard or Folsom st cars (1 2 blk)
KNIGHT'S PLACE, bet Mission & Otsego from Mohawk av NE West End Tract near San Miguel Mission or San Mateo cars (2 blks)
KNOX, bet Madison & Mansfield from Felton S to Dwight (Clark & Crocker Tract) University Mound, Mission st cars (4 blks) San Bruno cars (19 blks)
KOHLER'S PLACE bet Montgomery & Kearny, from 321 Green (S) Kearny or Union st cars (3 1 2 blks)
KOSSUTH bet Islais Creek & Bakers av from Freedom W to Barneveld av South S P San Bruno cars (3 blks) at 1800 San Bruno av & 18th ave south
KRAMER PLACE bet Dupont & Stockton from 603 Greenwich S to Fairfax Alley Kearny & 3d (1 1 2 blks), Powell (2 1 2 blks)
KRAUSGRILL PLACE, bet Dupont & Stockton, from 636 Filbert N thence E to Medau Place, Kearny & 3d (green) cars (1 1 2 blks) Powell or Union (2 1 2 blks)
L ST bet h & M from 7th av (W) to Ocean
1-4200 (7th to 49th ave) Ferries Park & Ocean cars (4 Sec H st (numbers on H st 700 higher than L st)
L SOUTH bet K & M South from 1st av SW to 27th av South
1-2500 (1st av SW to 26th ave South) 8th & 18th & 3d & Kentucky st cars (2 blks)
1-100 (1st to 2d ave South) submerged
200-300 (2d to 4th ave South) submerged
400-500 (1300 6th to 1300 7th ave South)
600-700 (1400 8th to 1400 9th ave South)
800-900 (1400 9th to 1400 10th ave South)
1000-1100 (1400 11th to 1500 12th ave South)
1200-1300 (1500 13th to 1500 14th ave South)
1400-1500 (1500 15th to 1500 16th ave South)
1600-1700 (1600 17th to 1600 18th ave South)
1800-1900 (1600 19th to 1600 20th ave South)
2000-2100 (1600 21st to 1600 22d ave South)
2200-2300 (1600 23d to 1600 24th ave South)
2400-2500 (1600 25th to 1600 26th ave South)
LAFAYETTE bet 11th & 12th from 1628 Mission SE to 1617 Howard Mission or Howard (1 2 blk) Valencia Height or Castro st cars (1 1 2 blks) at Market & 11th
LAFAYETTE PARK bounded by Gough Laguna Sacramento or Washington st cars (direct) California or Jackson st cars (1 blk) Fillmore & 16th (3 blks)
LAFAYETTE PLACE bet Kearny & Dupont from 424 Green N to 421 Union Union st cars (1 1 2 blks), Kearny & 3d st cars (2 1 2 blks) at Broadway
LA GRANDE AVE from India SW to P Sempa Tract Mission st cars (12 blks) Excelsior Homestead

LAGUNA, bet Octavia & Buchanan, from Market & Hermann N. to the bay (at Lewis).
1-100 (300 Hermann to 100 Waller) Castro st cars (direct). Haight st. cars (1 blk)
100-200 (100 Waller to 200 Haight). Haight st cars
300-400 (300 Page to 400 Oak). Haight st. cars (1 blk)
500-600 (500 Fell to 600 Hayes). Hayes st cars
700-800 (600 Grove to 900 McAllister). McAllister st cars, st cars (within 1 blk).
800-900 (800 Fulton to 900 McAllister). McAllister st cars.
900-1000 (900 McAllister to 1000 Golden Gate av). McAllister st cars (direct). Turk (1 blk)
1100-1200 (1100 Turk to 1200 Eddy) Eddy & Fulton or (6th) Ferries, Park & Ocean cars (direct)
1300-1400 (1300 Ellis to 1400 O'Farrell) Ellis & O'Farrell st. cars (direct). Geary (2 blks)
1500-1600 (1500 Geary to 1600 Post) Geary (direct), Sutter st cars (2 blks)
1600-1700 (1600 Post to 1700 Sutter) Sutter st. cars
1800-1900 (1900 Bush to 2000 Pine) Sutter or California cars
1900-2000 (2000 Pine to 2100 California) California st cars (direct), O'Farrell, Hyde & Jones or Union transfer
2100-2200 (2200 Sacramento to 2200 Clay) Sacramento & Clay st cars (direct). California or Washington (1 blk), Jackson st cars (2 blks).
2300-2400 (2300 Washington to 2100 Jackson) Jackson or Washington st cars (direct)
2400-2500 (2400 Jackson to 2100 Jacfic av) Larkin & Polk st cars (on Pacific av) or Jackson (direct)
2600-2700 (2600 Broadway to 2000 Vallejo) Larkin & Polk st cars (on Pacific av) (1 blk); Union (3 blks)
2800-2900 (2900 Green to 1900 Union) Union st cars (direct) NOTE—O'Farrell, Jones & Hyde branch California transfer to Union (at Hyde)
3000-3100 (3100 Filbert to 1900 Greenwich) Union st cars
3200-3300 (3300 Lombard to 1700 Chestnut) Union or Fillmore & 16th st. cars (Hill Line) (4 blks)
3400-3499 (3600 Francisco to 1500 Bay) Fillmore & 16th (Hill line) (4 blks)

LAIDLEY, bet Noe & Castro, from 30th SE to Fairmount thence S & SW to Castro, near Glen Park. Fair-
1-100 (30th to Harry & Harper) Mission & 29th st cars (2 blks), Harrison & Guerrero (3 blks)
200-300 (Fairmount to Miguel) Harrison & Guerrero (2
400-500 (Mateo to Roanoke) (See 200-300)

LAKE, bet California & Presidio, from 1st av W to City Cemetery (at 33d av)
1-100 (201 1st to 100 2d ave) Eddy & Fulton st cars (direct) California Cliff) (1 blk), Sutter & Clement (2 blks)
200-300 (100 3d to 100 4th ave) (See 1-100 above)
400-500 (100 5th to 100 6th ave) (See 1-100 above)
600-700 (100 7th to 100 8th ave) (See 1-100 above)
800-900 (100 9th to 100 10th ave) California Cliff (motor) cars (1 blk), Sutter, Central av or Clement (2 blks)
1000-1100 (100 11th to 100 12th ave) (See 800-900 above)
1200-1300 (100 13th to 100 14th ave) (See 800-900 above)
1400-1500 (100 15th to 100 16th ave) (See 800-900 above).
1600-1700 (100 17th to 100 18th ave.) (See 800-900 above).
1800-1900 (100 19th to 100 20th ave) (See 800-900 above)
2000-2100 (100 21st to 100 22d ave) (See 800-900 above)
2200-2300 (100 23d to 200 24th ave) (See 800-900 above)
2400-2500 (200 26th to 200 26th ave.) (See 800-900 above)
2600-2700 (200 27th to 200 28th ave.) (See 800-900 above).
2800-2900 (200 29th to 200 30th ave.) (See 800-900 above)
3000-3100 (200 31st to 200 32d ave.) (See 800-900 above)
3100-3199 (200 33d to 200 33d ave.) (See 800-900 above)

LAKEVIEW AVENUE, (NW.) from San Jose av. to Lee av., thence (W.) to Orizaba av. bet. Thrift to Grafton av. Lakeview (San Jose av to Lee av.) Cemeteries line:
LANDERS, Church, from bet Dolores & Church, from 14th (S) to 15th & from Albert Alley to 16th), Fillmore & 16th (1-2 1-99 (14th to 15th) Castro or Fillmore & 16th (1-2 blk).
124-199 (Albert Alley to 16th (opp. Mission Dolores) Fillmore & 16th st cars (direct), Castro (2 1-2 blks)

LANGTON, bet 7th & 8th, from 1113 Howard (SE.) to Bryant
1-99 (1113 Howard to 1116 Folsom) Howard or Folsom st cars (direct), 8th & 13th (1-2 blk).
100-199 (1115 Folsom to 1122 Harrison) Harrison (from ferry) or Folsom (direct), 8th & 13th (1-2 blk).
200-299 (1119 Harrison to 916 Bryant) 2d & Bryant or Harrison & Guerrero (direct), & 8th & 13th (1-2 blk).
300-399 (915 Bryant to S of Bryant) Bryant or San Mateo line (direct), 8th & 18th)1-2 blk).

LAPIDGE, bet Valencia & Guerrero from 3541 18th (S) to 3550 19th, Harrison & Guerrero or Valencia (1-2 blk)

LARKIN, bet Hyde & Polk, from 1600 Market & Hayes (opp. 9th) (N.) to the bay (at Tonquin).
1-100 (1600 Market & Hayes to Grove & City Hall av) Larkin & Polk Montgomery & 10th or Market st cars Hayes, Haight, Valencia or Castro (direct)
200-300 (2 Fulton to 300 McAllister) Larkin & Polk or McAllister (direct). Montgomery & 10th (1 blk), Market (at 9th) (2 blks) NOTE—City Hall on east side
300-400 (300 McAllister to 400 Golden Gate av.) Larkin & Polk or McAllister of (Market st. system) (direct). Turk or Montgomery & 10th (2 blks).
500-600 (500 Turk to 600 Eddy) Larkin & Polk; Eddy & Fulton or (6th) Ferries, Park & Ocean cars (direct),
700-800 (700 Ellis to 800 O'Farrell) Ellis & O'Farrell or Larkin & Polk (direct), Eddy & Fulton or Geary (3
800-900 (800 O'Farrell to 900 Geary) Geary or Larkin & Polk (direct), Ellis & O'Farrell (1 blk).
1000-1100 (1000 Post to 1100 Sutter) Sutter or Larkin & Polk st cars (direct).
1200-1300 (1300 Bush to 1400 Pine) Sutter, California or O'Farrell, Jones & Hyde, Larkin & Polk (1 blk).
Lurline Salt Water Baths, cor Bush & Larkin.
1300-1400 (1400 Pine to 1500 California) California st cars (direct), or O'Farrell, Jones & Hyde or Larkin & Polk (1 blk), Sacramento st cars (2 blks)
1500-1600 (1600 Sacramento to 1600 Clay) Sacramento & Clay st cars (direct), Larkin & Polk or O'Farrell, Jones & Hyde (1 blk), California or Washington (2 blks)
1700-1800 (1800 Washington to 1500 Jackson), Jackson or Washington (direct), O'Farrell, Jones & Hyde or Larkin & Polk st. cars or Clay (from ferry) (1 blk)
1800-1900 (1500 Jackson to 1500 Pacific) Jackson st cars (direct), Washington or Larkin & Polk or O'Farrell, Jones & Hyde st cars (1 blk)
2000-2100 (1400 Broadway to 1400 Vallejo) O'Farrell Jones & Hyde or Larkin & Polk (horse) cars (1 blk) Jackson (2 blks), Washington or Union (3 blks)
2200-2300 (1300 Green to 1300 Union) Union st cars (direct) O'Farrell, Jones & Hyde or Larkin & Polk (horse) cars (1 blk) NOTE—Hyde or California transfer
2400-2500 (1300 Filbert to 1300 Greenwich) Union st cars (2 blks), O'Farrell, Jones & Hyde (1 blk)
2600-2700 (1200 Lombard to 1100 Chestnut) O'Farrell, Jones & Hyde st cars (1 blk); Union or California (transfer) at Hyde.
2800-2900 (1000 Francisco to 900 Bay), see 2600-2700).
3000-3100 (900 North Point to 900 Beach); (see 2600-2700)
3200-3300 (600 Jefferson to Tonquin), (see 2600-2700)

LARKIN AVENUE, bet Ellis & O'Farrell, from 1718 Larkin (E.), Larkin & Polk (direct), Ellis & O'Farrell (1-2 blk), Eddy or Geary st cars (1 1-2 blks)

LASKIE, bet 8th & 9th, from 1232 Mission (N.), Mission (direct), 8th & 13th or Larkin & Polk (1-2 blk) Market st cars (except McAllister) (1 1-2 blks)

LATHAM PLACE, bet. Ellis & O'Farrell, from 203 Mason (W.) Ellis & O'Farrell or O'Farrell, Jones & Hyde (1-2 blk), Powell, Geary, Eddy or Montgomery & 10th (with white panels) (1 1-2 blks).

LATONA, bet Railroad av & Pomona from Bay View (S.) to Thornton (Silver Terrace, South S. F.) 8th & 13th or 3d & Kentucky (direct) at 1600 R. R. av

LAURA PLACE, bet Sansome & Montgomery, from 325 Pine (S.) to Mills Bldg Montgomery & 10th or Sansome st. cars (1-2 blk), California, Kearny or Bush & Battery (1 1-2 blks).

LAUREL, bet Walnut & Locust from Presidio (at Pacific av.) (S.) to California
1-100 (3300 Pacific av to 3400 Jackson) Jackson st. cars (2 blks), Eddy & Fulton (3 blks)
200-300 (Washington to Clay) Eddy & Fulton (1 blk), Jackson or Sutter & Central av (2 blks).
400-499 (Sacramento to California) Eddy & Fulton, California (Cliff), Sutter & Clement or Central & 8th av cars (direct), Jackson, California or Sacramento (transfer) to Eddy & Fulton.

LAUREL AVENUE, bet. Turk & Eddy, from Larkin (interruptedly) to Fillmore
1-99 (Larkin to Polk) not opened through.
100-199 (Polk to Van Ness av) not opened through
200-299 (709 Van Ness av to 808 Franklin) Eddy & Fulton st. cars (on Turk or Eddy) (1-2 blk.)
300-399 (Franklin to Gough) not opened through.
400-599 (Gough to Laguna) Jefferson Square
600-699 (Laguna to Buchanan) not opened through.
700-799 (1227 Buchanan to 1114 Webster) Eddy & Fulton st cars (1-2 blk)
800-899 (1115 Webster to 1216 Fillmore) Fillmore & 16th st. cars (direct). Eddy & Fulton (1-2 blk).

LAUREL PLACE, bet. Folsom & Harrison, from 350 1st st. (W.) to 31 Essex. Folsom, 5th & Sansome or Harrison & Guerrero, San Mateo cars (1-2 blk).

LAWSAT AVENUE, bet Waller & Haight, from Buchanan (opp Protestant Orphan Asylum) (W.) to 214 Steiner
1-99 (215 Buchanan to 116 Webster) Haight (1-2 blk)
100-199 (Webster to Fillmore) not opened through.
200-299 (213 Fillmore to 214 Steiner) Fillmore & 16th or Haight st. cars

LAWRENCE PLACE, bet. Harrison & Bryant, from 425 Fremont (W.) (left side). Harrison & Guerrero (S. F. & M. M.) cars (1-2 blk), Folsom (1 blk), 5th & Sansome (2 1-2 blks) at 1st). Market (4 1-2 blks)

LAYTON (SE.) of Conkling, from Silver av. (N. to point near R st. South (South S. F.) San Bruno cars (5 blks)

LEAVENWORTH, bet Jones & Hyde, from City Hall (at 100 McAllister) (N.) to Bay at Jefferson
1-100 (100 McAllister to 200 Golden Gate av) Montgomery & 10th or McAllister (direct), Jones st branch O'Farrell, Jones & Hyde, or Market st cars (1 blk)
200-299 (200 Turk to 400 Eddy) Eddy or Fulton or (6th) Ferries, Park & Ocean cars (direct), Ellis, O'Farrell or Jones & Hyde (1 blk).
300-400 (400 Eddy to 500 Ellis) Montgomery & 10th, Ellis & O'Farrell or Eddy & Fulton (direct), O'Farrell, Jones & Hyde (1 blk).
500-600 (600 O'Farrell to 700 Geary) Geary or Montgomery & 10th (with red panels) (direct), Ellis (transfers) to Leavenworth (N.), O'Farrell, Jones & Hyde (1 blk).
700-800 (800 Post to 900 Sutter) Sutter or Montgomery & 10th (with red panels) (direct), O'Farrell, Jones & Hyde (1 blk).
900-1000 (1100 Bush to 1200 Pine) Sutter or California (1 blk), or Larkin & Polk (direct)
1000-1100 (1200 Pine to 1300 California) California or O'Farrell, Jones & Hyde (direct)
1200-1300 (1400 Sacramento to 1400 Clay) Sacramento or Clay st cars (direct), California, O'Farrell, Jones & Hyde or Washington (1 blk).
1400-1500 (1400 Washington to 1300 Jackson) Jackson or Washington (direct), O'Farrell, Jones & Hyde (1 blk).
1500-1600 (1300 Jackson to 1300 Pacific) Jackson st cars (direct), Washington or O'Farrell, Jones & Hyde (1 blk).
1700-1800 (1200 Broadway to 1200 Vallejo) O'Farrell Jones & Hyde (1 blk), Jackson (2 blks), or Union (3 blks)
1900-2000 (1100 Green to 1100 Union) Union st. cars (direct). O'Farrell, Jones & Hyde (transfer) (at Hyde).
2100-2200 (1100 Filbert to 1100 Greenwich) O'Farrell, Jones & Hyde (1 blk). Union (3 blks)
2300-2400 (1000 Lombard to 900 Chestnut) O'Farrell Jones & Hyde (1 blk) NOTE—Union or California (transfer)
2500-2600 (800 Francisco to 700 Bay); (see 2300-2400)
2700-2800 (700 North Point to 600 Beach); (see 2300-2400).
2900-3000 (400 Jefferson to Tonquin) submerged.

LEDYARD, bet. Charter Oak & Scott avs., from Silver av (SE.) (South S F). San Bruno cars (1 blks)

LEE, bet San Bruno av. & Heath, from Cortland av. (S.) Folsom & San Bruno cars (direct) at 2000 San Bruno av.; (see Adam)

LEKEVIEW, bet. Harold & Brighton avs., from Lakeview av. (N.) to 1201 Ocean av. (Lakeview).
1-100 (Lakeview av to Grafton av) Ocean av cars
200-299 (Holloway av to Ocean av) Ocean av. cars

LEIDESDORFF, bet Sansome & Montgomery, from Pine (N.) to Clay
1-99 (322 Pine to 425 California) California st. cars (direct), Montgomery & Sansome (1-2 blk), Sacramento (1 blk), Kearny (1 1-2 blks).
100-199 (426 California to 527 Sacramento) California or Sacramento (direct), Montgomery or Sansome (1-2 blk), Kearny (1 1-2 blks)
200-299 (528 Sacramento to 527 Clay). Sacramento & Clay st. cars (direct), Sansome or Montgomery (1-2 blk), California (1 blk), Kearny (1 1-2 blks).

LENA PLACE, bet. 20 & 21st, from 1001 Illinois (E.) (Potrero), 8th & 13th or 3d & Kentucky (1 1-2 blks).

LEROD PLACE, bet Turk & Eddy, from 204 Leavenworth (W.) Montgomery & 10th (direct), Eddy & Fulton or Turk st cars (1-2 blk)

LEROY PLACE, bet Jones & Leavenworth, from 1354 Sacramento (N.) or 1353 Sacramento (S.) Sacramento st cars (direct), California or Clay (1 1-2 blks).

LESSING, bet Mission & San Jose av., from Liebig (NE.) near County line (Ocean View). San Mateo (1 blk).

LEVANT, bet Park Hill av. & Congress, from Masonic av & States (S.) (6th) Ferries, Park & Ocean (4 blks), 18th st branch San Mateo line (5 blks)

LEWIS, bet Tonquin & the bay, from Polk (W.) to Presidio (at Lewis) This street is submerged

LEWIS PLACE, bet Post & Sutter, from 607 Taylor (W.) to 706 James O'Farrell, Jones & Hyde, or Montgomery & 10th st cars (direct). Sutter (1-2 blk).

LEXINGTON AVENUE, bet Valencia & Mission, from 49 Sycamore av to 3266 21st
1-99 (49 Sycamore av to 3470 18th) Mission or Valencia (1-2 blk), Howard or Harrison & Guerrero (1 1-2 blks)
100-199 (3465 18th to 3466 19th), same as 1-99 above
200-299 (3467 19th to 3574 20th), same as 1-99 above
300-399 (3573 20th to 3266 21st), same as 1-99 above

LIBERTY, bet 20th & 21st, from Valencia (W.) to Castro
1-99 (956 Valencia to 819 Guerrero) Valencia or Harrison, & Guerrero (direct), Mission & West 22d (1 1-2 blks).
100-199 (820 Guerrero to 719 Dolores) Harrison & Guerrero (direct) Valencia or West 22d (1 1-2 blks)

Liberty—Continued.
200-299 (720 Dolores to 835 Church) Harrison & Guerrero or Mission & West 22d (1 1-2 blks)
300-399 (830 Church to 739 Sanchez) Harrison & Guerrero (2 blks) Castro, 18th or West 22d & 24th (2 1-2
400-499 (740 Sanchez to 745 Noe) Castro st cars (1 1-2
500-599 (745 Noe to 761 Castro) Castro st cars

LICK, or REDFIELD ALLEY, bet Union & Filbert, from 1915 Taylor (W), Union st cars (1-2 blk)

LICK ALLEY, bet Market & Mission from 58 First (W) to Ecker 5th & Sansome (at 58 1st) (direct) Mission (1 3 blk) Market or Sutter (2 1 blk) at 1st & Market

LICK PLACE, bet Montgomery & Kearny from 14 Post (N) to 113 Sutter, Montgomery & 19th or Sutter (direct) 2d & Kearny Kearny & Mission or Market st cars (1 2 blk)

LIDA PLACE, bet Mission & Valencia from 3026 16th (S) to 16th, Fillmore & 18th st cars (direct) Mission or Valencia (1 2 blk) San Mateo or Howard (1 1-2 blks).

LIEBIG, bet Goethe & Regent from 6000 Mission (NW) to Palmetto av (S P R R) 2 blks from Ocean View Station, Cemeteries line (direct) at 3100 San Jose av

LILAC ALLEY, bet Howard & Mission, from 3275 24th (S) to 3386 26th

1-99 (3257 24th to 3386 26th) Mission st cars (1-4 blk) at 2800 Mission, Howard or East 22d & 24th (1-2 blk), Valencia or Howard (1 1-2 blks)

100-199 (3387 26th to 3386 26th) Howard, Bryant or Mission st cars (direct)

LILY AVENUE, bet Page & Oak from 17 Franklin to point W of 420 Buchanan

1-99 (17 Franklin to 134 Gough) Haight, Valencia or Castro (1-2 blk) Hayes (2 1-2 blks)

100-199 (911 Jones to 1910 Leavenworth) (see 1-99 above) Castro (1 1-2 blks) Hayes (2 1-2 blks)

200-299 (251 Octavia to 312 Laguna) Haight st cars (1 1-2 blks) Hayes (2 1-2 blks) Castro (1 1-2 blks)

300-400 (319 Laguna to 420 Buchanan) Haight st cars (1 1-2 blks) Hayes (2 1-2 blks

LILY TERRACE, bet Bush & Pine from 625 Powell (W) Powell (direct), Sutter or California (1 1-2 blks).

LINCOLN, bet Green & Union from 1811 Taylor (W) to 1901 Leavenworth

1-99 (1811 Taylor to 1910 Jones) Union st cars (1-2 blk), Powell (1 1-2 blks) NOTE—O'Farrell Jones & Hyde transfer to Union (1-2 blk)

100-199 (1911 Jones to 1910 Leavenworth) (see 1-99 above).

LINCOLN AVENUE, west of Corbett av from 18th (S) to Army thence bet Bellevue & Twin Peaks av (S) (Clarendon av. to Romain) 18th st branch Harrison & Guerrero (4 blks)

(Romain to 28th) Mission & West 22d & 24th st cars (28th to 34th) Mission & 29th (6 blks) West 22d & 24th st cars (8 blks)

LINCOLN PLACE, bet Howard & Folsom from 865 Fremont (E side) Howard or Folsom st cars (1-2 blk), Fifth & Sansome (1 1 2 blks)

LINCOLN PLACE, bet Union & Filbert from 2009 Hyde (E), O'Farrell Jones & Hyde or Union (direct)

LINDEN AVENUE, bet Fell & Hayes from point E of 311 Van Ness av (W) to 517 Webster

1-100 (E of Van Ness av to Van Ness av) Hayes st cars (1-2 blk)

100-199 (311 Van Ness av to 260 Franklin) Hayes st cars (1-2 blk), Haight Valencia or Castro (1 1-2 blks)

200-299 (231 Franklin to 312 Gough) Hayes st cars (1-2)

300-399 (311 Gough to 416 Octavia) Hayes cars (1 2 blk)

400-499 (451 Octavia to 516 Laguna) Hayes (1 2 blk)

500-599 (517 Laguna to 612 Buchanan) Hayes (1-2 blks)

600-699 (613 Buchanan to 617 Webster) Hayes st cars (1-2 blk), Fillmore & 16th (1 1-2 blks)

LIPPARD AVENUE bet Fulton & Clinton avs from N & S sides of Berkshire near intersection of 30th & Castro (near Glen Park), San Mateo cars (2 blks)

LISBON bet Paris & Madrid from Silver av (SW) to Amazon av (Excelsior Homestead)

1-299 (Silver av to Amazon) Mission st cars (3 blks), see Madrid for cross streets

LIZZIE bet Eugenia & Cortland avs from 3421 Mission (SE) to Prospect av (Bernal Heights)

1-99 (Mission to California avs) Mission st cars

100-199 (California av to Prospect av) Mission st cars

LLEWELLYN, east of San Bruno av bet Bourne & Greenage from Freedom (S) to Nashua (South S F) San Bruno cars (8 blks) at San Bruno av & 16th av

LLOYD, bet 13th & Waller from 21 Scott (N) to 92 Desoto (S) Haight st cars (1 1-2 blks) Fillmore & Castro (2 blks) Castro or Valencia (from Mission) transfer

LOBOS bet Farallones & Minerva from 1 Ocean av & Cuba (W) to Orizaba (R R Homestead Ocean View)

100-199 (Lee av to Plymouth av) Cemeteries line

200 299 (Capitol av to Orizaba av) Cemeteries line

LOBOS SQUARE bet Laguna Webster Chestnut & Bay Fillmore (Hill line) Union (4 blks)

LOCUST, bet Laurel & Spruce from Presidio (at Pacific) (S) to California

1-100 (Presidio to 3500 Jackson) Eddy & Fulton or Jackson st cars (2 blks)

200 300 (3600 Washington to 3600 Clay) Eddy & Fulton st cars (1 blk) Sutter & Clement (2 blks) Jackson (2 blks)

400-499 (3600 Sacramento to 3500 California) Eddy & Fulton or Sutter Clement Central av or Cliff motor cars (direct)

LOCUST AVENUE, bet McAllister & Golden Gate av from Larkin (W) to Buchanan

1-100 (639 Larkin to 614 Polk) Larkin & Polk (direct) McAllister (1-2 blk)

100-199 (651 Polk to 512 Van Ness av) McAllister st cars (1 2 blk) Turk or Larkin & Polk (1 1 2 blks)

200 299 (515 Van Ness av to 618 Franklin) McAllister st cars (1-2 blk) Turk (1 1-2 blks) Eddy (2 1-2 blks)

300 399 (617 Franklin to W of Franklin) (see 200-299)

400 599 (Gough to Laguna) not opened through

600 699 (691 Laguna to W of Laguna) (see 200-299)

LOEHR, west of San Bruno av bet Britton & Sawyer from Visitation av (SW) to Medford Railroad av cars (10 blks) San Bruno cars (26 blks)

LOGAN, west of Saratoga & east of Dublin from La Grande av (SE) to point below Dwight (University Mound) Mission st cars (12 blks)

LOMBARD bet Greenwich & Chestnut from East North (at Battery) (W) to Presidio Reservation

1-100 (East North & Battery to 1600 Sansome) Sansome st cars (direct)

200 300 (1600 Montgomery to 1700 Kearny) Telegraph Hill cars (alighting 175 feet) Kearny & 3d (3 blks)

400 500 (1800 Dupont to 1900 Stockton) Kearny & 3d (1 blk) (at 2000 Powell), Powell st cars (3 blks)

500 600 (2000 Stockton to 2000 Powell) Kearny & 3d (direct) Powell (2 blks)

600 700 (2100 Powell to 2100 Mason) Powell or Kearny & 3d st cars (direct)

800 900 (2300 Taylor to 2300 Jones) Powell (direct)

1000 1100 (2700 Leavenworth to 2700 Hyde) Russian Hill cars (alighting at Hyde 270 feet) O'Farrell Jones & Hyde branch California (direct) Union transfers at Hyde

1200-1300 (2900 Larkin to 2900 Polk) O'Farrell, Jones & Hyde (2 blks), Union (3 blks)

1400 1500 (3100 Van Ness av to 2900 Franklin) Union (3 blks) O'Farrell Jones & Hyde (4 blks)

Lombard—Continued.
1600-1700 (3000 Gough to 3100 Octavia) Union (3 blks), O'Farrell, Jones & Hyde transfer to Union

1800-1900 (3200 Laguna to 3300 Buchanan) Union or Fillmore & 16th st cars (3 blks)

2000-2100 (3200 Webster to 3300 Fillmore) Fillmore & 16th st cars (direct), Union (3 blks)

2200-2300 (3300 Steiner to 3200 Pierce) Fillmore & 16th (2 blks) Union (3 blks).

2400-2500 (3200 Scott to 3200 Divisadero) Union (3 blks), O'Farrell Jones & Hyde transfers to Union st cars

2600-2700 (3100 Broderick to 3000 Baker) Union st cars

2700-2799 (3000 Baker to 3000 Lyon) (see 2600 2700)

LOMBARD PLACE, bet Stockton & Powell, from 509 Lombard (S), Kearny & 3d (1-2 blk) Powell (1 1-2 blks)

LONDON, bet Mission & Paris from Jewish Orphan Asylum (S) to Amazon av Mission st cars (1 blk) (Excelsior Homestead)

100-200 (Jewish Old People's Home to China av) Mission st cars (direct)

300-400 (Brazil to Persia avs) Mission st cars (1 blk).

500-600 (Russia to France avs) Mission st cars (1 blk)

700-799 (Italy to Amazon avs) Mission st cars (1 blk)

LOOMIS, east of San Bruno av (1 blk) from continuation of Vermont near Army (S) to Barneveld av (South S F), San Bruno cars (1 blk) at 16th av

LOTTA, bet Stanyan & Willard from Parnassus av (S) to Woodland av, Ellis & O Farrell or Ferries, Park & Ocean cars

LOUISA ALLEY, bet Folsom & Harrison 3d & 4th (entrance at 323 4th) from N s Shipley, Ellis & O'Farrell st cars (direct), Folsom or Harrison (from Ferry 1-2 blk)

LOURDES, west of San Jose av (3 blks) near San Miguel, bet Tara & Howth, from 801 Ocean av to Ridge Lane

1-100 (Ocean av to Geneva av) Mission or San Mateo cars (4 blks)

200-300 (Unadilla av to Mt Vernon av) (see 1-100 above)

LOUISIANA, bet Maryland & Georgia, from China Basin (at Alameda) (S) to 1st av (S) (Potrero)

200-300 (18th to 20th) Union Iron Works

300-400 (20th to 22d) 8th & 18th or 3d & Kentucky st cars (4 blks) NOTE—Risdon Iron Works & Sugar Refinery on east side, Union Iron Works & Independent Light Co on west side

500-600 (23d to 24th) 8th & 18th or 3d & Kentucky st cars

LOWELL, east of Mission, bet Guttenberg & Whittier, from New Morse av (SE) to County line

1-100 (Mission to Morse) Cemeteries line (4 blks)

200-300 (Brunswick to Hanover) (see 1-100 above)

LOWER TERRACE, from Serpentine Place near Juno, (W & SW) to 17th (opp Uranus) (Clarendon Heights); 18th st branch San Mateo cars

1-100 (Serpentine Place to Angle (W) of Juno & Pluto)

100-199 (Angle to Serpentine Place near 4500 17th)

LUCK, opp Napoleon, from Loomis (E) to Orleans (South S F) San Bruno cars (2 blks) at Army

LUCKY, bet Folsom & Harrison, from 24th (S) to 25th, Folsom or Mission & West 22d & 24th st cars

LUCY, bet Railroad av & Ceres from Thornton av (S) to Williams av (Silver Terrace South S F) 8th & 18th or 3d & Kentucky st cars at 1700 Railroad av

LULU, bet Vance & Veu de L'eau, from Genesee (W) to Hamburg San Mateo cars (2 blks) at Glen Park

LUNDY'S LANE, bet California av & Prospect av, from Coso av (SW) to Virginia av (Bernal Heights)

1-100 (Coso to Esmeralda avs) Mission st cars (1-2 blk) at 29th

100-199 (Esmeralda to Virginia avs) (see 1-100 above)

LUSK ALLEY, from Townsend, near Townsend entrance at 224 Townsend) 2d & Bryant, Ellis & O'Farrell or Fifth & Sansome st cars (direct)

LYELL, bet Rotteck & Danton, from Bosworth (S) to Springdale (Springdale Valley Homestead), Mission or San Mateo cars (5 blks)

LYNCH, bet Pacific & Broadway from 1607 Leavenworth (W) to 1612 Hyde O'Farrell Jones & Hyde st

LYNCH PLACE bet King & Townsend from 7th (E)

LYON, bet Baker & Central av, from 1200 Haight (N) to the bay (at Lewis)

1-100 (1200 Haight to 1300 Page) Haight (direct) Ellis & O'Farrell or (5th) Ferries, Park & Ocean cars (1 blk)

100-200 (1300 Page to 1401 Oak) Ellis & O'Farrell or (4th) Ferries, Park & Ocean cars (direct) Haight (2 blks)

300-400 (1600 Fell to 1600 Haves) Hayes st cars

500-600 (1600 Grove to 1600 Fulton) McAllister or Hayes st cars (1 blk)

600-700 (1600 Fulton to 1900 McAllister) McAllister st cars (direct)

800-899 (2300 Golden Gate av to Calvary Cemetery (at 2101 Turk) McAllister st cars (2 blks)

900-1299 (Turk to Geary) Calvary Cemetery

1300 1400 (2500 Geary to 2600 Post) Geary st cars

1400 1500 (2600 Post to 2700 Sutter) Sutter st cars

1600-1700 (2900 Bush to 3000 Pine) Sutter Clement & Central av cars or California (1 blk)

1700-1800 (3000 Pine to 3100 California) California st cars (direct) Clement & Central av cars (1 blk)

1900 2000 (3200 Sacramento to 3200 Clay) Eddy & Fulton or Sacramento (direct) Jackson or California (1 blk)

2100-2200 (3200 Washington to 3100 Jackson) Jackson st cars (direct)

2200-2300 (3100 Jackson to 3100 Pacific av) Jackson cars (direct)

2400 2500 (3000 Broadway to 3000 Vallejo) Jackson st. cars (2 blks), Union st cars (3 blks)

2600-2700 (3900 Green to 2900 Union) Union st cars (direct), O'Farrell Jones & Hyde transfer to Union

2800-2900 (2900 Filbert to 2900 Greenwich) (see 2400 2500)

3000-3100 (3800 Lombard to 2900 Chestnut) (see 2600 2700)

3200-3300 (3600 Francisco to 2600 Bay) (see 2600 2700)

3400-3500 (3500 North Point to 2400 Beach)

3600-3700 (3200 Jefferson to Tonquin)

LYSETT PLACE, bet Jones & Leavenworth from 1715 Sacramento (S) Sacramento (direct) Clay (1 1-2 blks) Powell transfer to Clay (W) California (1 1-2 blks)

M ST, bet L & N from 7th av (W) to the ocean, 6th Park & Ocean cars (5 blks)

M SOUTH (South S F) bet L & N (S) from 1st av (SE) (SW) to 38th av (S)

1-100 (1st to Railroad avs) 5th & 18th or 3d & Kentucky.

1 100 (1st to 2d avs) submerged

200 300 (2d to 4th avs) submerged

400-500 (4th to 5th to 10th 4th avs South)

600 700 (1500 5th to 1600 8th avs South)

800 900 (1500 8th to 1600 10th avs South)

1000 1100 (1600 11th to 1600 12th avs South)

1200 1300 (1600 13th to 1600 14th avs South)

1400 1500 (1600 15th to 1600 Railroad av)

MABEL ALLEY bet O'Farrell & Geary from 816 Hyde (E) Ellis & O'Farrell or Geary st cars (1-2 blk), Larkin & Polk or Montgomery & 10th (1 1-2 blks)

MACEDONIA, bet Isabel & Precordia av from Montcalm (SW) to Brewster (Bernal Heights) San Bruno

MACKEY, bet Esmond & West av from Morse (E)

MADDEN bet 3d & 4th from King (SE) to Berry Kentucky st cars (direct) 2d 3d 4th or 5th st cars transfer at S F Depot

MADISON, bet Gambier & Knox from Silver av (SE) to Homestead (at Crocker & Clark Tract) (University Mound) Mission st cars (10 blks) San Bruno cars (18 blks). (see Girard for cross streets)

MADISON AVENUE, bet 5th & 6th, from 919 Harrison (SE), 6th & Sansome or 6th, Ferries, Park & Ocean cars (1-2 blks), Harrison & Guerrero (from Ferry; (direct);

MADRID, bet Lisbon & Edinburgh, from Silver av, SW to Amazon av. (Excelsior Homestead)
1-100 (Silver av to India av) Mission st. cars (4 blks).
200-300 (Japan av to China av), Mission st. cars
400-500 (Brazil av to Persia av.) Mission st cars (4 blks).
600-700 (Russia av to France av.) Mission st cars (4
800-899 (Italy av to Amazon av.) Mission st cars (4

MAGGIE ALLEY, bet. Geary & Post, from 608 Jones E.,

MAGNOLIA AVENUE, bet Lonbard & Chestnut from Laguna W to Webster Fillmore Hill line (1-2 blks)

MAGNER PLACE, bet Broadway & Vallejo, from 1008 Mason E., Powell (direct), Kearny & 3d (1 1-2 blks)

MAIDEN LANE, bet Washington & Jackson, from Montgomery av (S.), Union st cars (direct), Montgomery & 10th & Mission or Kearny & 3d (1-2 blk)

MAIN, bet Spear & Beale, from 201 Market (opp. Drumm & California SE to Bryant
1-100 (201 Market to 200 Mission) Market, Mission or Sutter (direct), California or Howard (1 blk)
100-200 (200 Mission to 200 Howard) Sutter or Howard (direct), Market, Sutter or Folsom (1 blk)
200-300 (200 Howard to 200 Folsom) Folsom or Howard (direct), Market (2 blks), Harrison, Folsom or Howard (1 blk).
300-400 (300 Folsom to [illegible] Harrison) Folsom or Harrison & Guerrero (San Mateo Line) (direct); Howard (1 blk), Market (3 blks)
400-500 (200 Harrison to Bryant) Harrison & Guerrero (San Mateo cars) (direct), Folsom (1 blk), Market (4

MAJESTIC AVENUE, West end San Jose av. (2 blks), bet. Caine & Margaret, from Ridge Lane (SW.) to Summit av., Cemeteries line (2 blks) at 2000 San Jose av.

MALDEN ALLEY, bet. 1st & 2d, from 573 Howard (SE.) to 78 Tehama Howard st cars (direct); Ellis & O'Farr-

MALLOY, bet. 30th & Randall from San Jose av. (W.)

MALVINA PLACE, bet. Sacramento & Clay, from 1019 Mason (W.), Sacramento or Clay st cars (1-2 blk), California or Washington (1 1-2 blks)

MANCHESTER, bet. Folsom & Shotwell, from Precita av S to Ripley (Bernal Heights).
1-100 (Precita av to Stoneman) Folsom & San Bruno cars (2 blks). (see Adam)

MANGELS AVENUE, N of Joost av., bet Joost av. & Melrose av., W to Hamburg (near Glen Park)
1-100 (Hamilton to Baden) San Mateo cars (3 blks).
200-300 (Congo to Detroit) San Mateo cars (5 blks)
400-500 (Edna to Foerster) San Mateo cars (7 blks).
600-700 (Genesee to Hamburg) San Mateo cars (9 blks).

MANNING PLACE, bet Market & Mission, from 8th (SW), 8th & 18th (direct), Market (except McAllister) or Mission (1-2 blk)

MANSELL, bet Olmstead & Ordway, from 3200 San Bruno av SW to Oxford (University Mound); Folsom & San Bruno cars (2 blks) (For cross streets see Dwight).

MANSFIELD, bet. Knox & Ion, from Burrows (S.) to Clark & Crocker Tract, Mission st. cars (13 blks)

MAPLE, bet Spruce & Cherry, from Presidio Reservation S to Laurel Hill Cemetery (North California)
1-100 (Presidio to 3700 Jackson) Eddy & Fulton (3 blks); Sutter, Clement & Central av. or Cliff cars (4 blks).
100-200 (3700 Jackson to 3800 Washington) Eddy & Fulton (2 blks). Sutter & Central av. or Cliff cars (3 blks).
200-300 (3800 Washington to 3800 Clay) Eddy & Fulton (1 blk), Sutter & Central av or Cliff (Motor) cars (2
300-400 (3800 Clay to 3800 Sacramento) Eddy & Fulton (direct), Sutter & Central av. or Cliff (Motor) cars (1
400-499 (3800 Sacramento to 3700 California) Eddy & Fulton or Sutter & Central av. or Cliff (Motor) cars

MAPLE COURT, bet. Guerrero & Dolores, from 14th (N) San Mateo cars (1-2 blk). Castro st. cars (1 1-2 blks)

MARCY PLACE, bet. Mason & Taylor, from 1007 Jackson (S.), Powell or Jackson st. cars (direct).

MARENGO, bet. San Bruno av. & Barneveld avs., from Waterloo (SW.) to Dickenson, South S. F.; San Bruno & Folsom st cars (1 blk) at 2001 San Bruno av

MARGARET AVENUE, bet. Majestic & Josiah avs., from Ridge Lane (SW.) to Summit av., Cemeteries line (3 blks) at 2000 San Jose av

MARGARET COURT, bet. Mason & Taylor, from 16 Turk (N.), Turk st. cars (direct), Market, Ferries, Park & Ocean (6th), Montgomery and 10th (with white panels) (1-2 blk)

MARGARET PLACE, bet. Kearny & Dupont, from 532 Vallejo (N.), Union (1 blk) Kearny (1 1-2 blks) at Dupont & Broadway.

MARIN, bet. Army & Tulare, from the bay (at Water Front), (W.) to Pennsylvania av, South S. F.; 8th & 18th or 3d & Kentucky st. cars.

MARION PLACE, bet. Taylor & Jones, from 910 Union (N.), Union st. cars (direct) Powell (1 1-2 blks), O'Farrell, Jones (transfer to Union).

MARIPOSA, bet. 17th & 18th, from Central Basin (at Maryland) (W.) to Harrison (Potrero).
1-100 (Maryland to Louisiana) (Central Basin).
200-300 (Georgia to Michigan) Central Basin.
400-500 (600 Illinois to 1000 Kentucky) 3d & Kentucky, or 8th & 18th st. cars.
500-700 (600 Tennessee to 500 Minnesota) 8th & 18th st. cars (1 blk) 3d & Kentucky st. cars (within 5 blks).
800-900 (200 Indiana to 200 Iowa) 8th & 18th st. cars (1 blk) 3d & Kentucky st. cars (within 5 blks).
1000-1200 (200 Pennsylvania av to 200 Mississippi) 8th & 18th st. cars (1 blk).
1200-1300 (200 Texas to 200 Missouri) 8th & 18th st. cars
1400-1500 (200 Connecticut to 200 Arkansas) 8th & 18th
1600-1700 (300 Wisconsin to 300 Carolina) 8th & 18th st.
1800-1900 (600 De Haro to 500 Rhode Island) 8th and 18th
2000-2100 (600 Kansas to 500 Vermont) 8th & 18th st.
2200-2300 (500 San Bruno av. to 500 Utah) 8th & 18th
2400-2500 (500 Potrero av to 500 Hampshire) 8th & 18th st. cars (2 blks) or Bryant st cars.
2600-2700 (500 York to 1900 Bryant) Bryant & 2d st. cars.
2700-2800 (1900 Bryant to 500 Florida) Bryant st. cars
2900-3000 (600 Alabama to 2200 Harrison) Bryant st cars (within 2 blks), Folsom st. cars (within 2 blks).

MARIPOSA TERRACE, bet. 7th & 8th, from point (N.) of Heron, near 8th (S.) to 1170 Harrison; Harrison & Guerrero (San Mateo cars), or 8th & 18th (direct). Market st. cars (transfer to 8th) except McAllister

MARKET, from ferry (SW.) to 17th & Castro
This is the base street for numbering all streets intersecting it, except the following cross streets, viz. 13th 14th, 15th, 16th, 17th, Hermann, Church, Sanchez, Noe & Castro, all (SW.) of Valencia.
The Market st. system includes McAllister (yellow); Hayes (green), Haight (red); Valencia (blue), and Castro (white) cars The Sutter horse cars run on Market. Inbound cars transfer W to Market st. cars
Note—Passengers taking Market St. Cars going west from ferry, transfers will not be issued to McAllister, Hayes, Haight, Valencia or Castro st. cars Take McAllister for Park & Chutes, Hayes (for Park) Haight (for Park & Affiliated Colleges), Valencia (for Valencia. (S. P. Depot at 26th & Valencia), Castro for Fairmount. Market st 26th Inbound Castro or Valencia issue transfers (22 points) Haight, Hayes or McAllister (W.) Inbound, Haight (17 points), Hayes (16 pts), or McAllister (15 pts), transfers to Valencia or Castro (West on Market)

Market—Continued

1-1300 (Ferry to Jones or 7th) McAllister st. cars.
1-1600 (Ferry to Larkin or 9th) Hayes st. cars.
1-2000 (Ferry to Gough) Haight st. cars.
1-2000 (Ferry to Valencia) Valencia st. cars.
1-2699 (Ferry to Castro) Castro st. cars
1-500 (Ferry to Sutter & Sansome) Sutter st cars

S e—North side—**INTERSECTING STREETS.**
Even Nos. on North Side—Odd Nos on South Side.

1 2 (East South & East North) at Ferry.
2 (Sacramento & East North)
21 (Steuart) nearly opp. Sacramento.
01 (Spear) (opp. California) 48 even Nos.
100 (California & Drumm) (Luning Bldg) opp Main.
101 (Main) (opp. Drumm & California) 100 even Nos.
200 (Davis & Pine) (opp. Beale) 201 odd Nos
301 (Beale) (opp. Davis & Pine) 200 even Nos
300 (Front) (opp. Fremont) 401 odd numbers
401 (Fremont) (opp. Front) 300 even numbers
330 (Bush) (Clark Bldg) (opp. 1st).
400 (Battery & Bush) (opp. 1st) 501 odd numbers
501 (First) (opp. Bush & Battery).
529 (Ecker) (opp. Sansome & Sutter)
500 (Sutter & Sansome) odd numbers 535.
601 (Second) (opp. Hobart Bldg) 532 even numbers.
600 (Montgomery & Post) (Crocker Bldg).
619 (New Montgomery) (Palace & Grand Hotels).
641 (Annie) (Santa Fe Ry. & Oceanic S. S. offices).
700 (Kearny & Geary) (Chronicle Bldg) (opp. 3d).
701 (Third) (Examiner & Call Bldgs) (opp. Kearny).
738 (Brooks) (private property) (opp. History Bldg).
800 (O Farrell & Grant av.) (Phelan Bldg).
801 (Fourth) (Flood Bldg) (opp. Stockton & Ellis).
900 (Ellis & Stockton) (Custer Hotel).
1000 (Powell & Eddy) (opp. Emporium & Parrott)
901 (Fifth) (nearly opp. Powell & Eddy). Bldg).
1100 (Mason & Turk) (Vendome; (opp Zinkand's).
1001 (Sixth) (opp. Taylor & Golden Gate av.)
1200 (Tayor & Golden Gate av.) (Donohoe Bldg)
1300 (McAllister & Jones) Callaghan Bldg.
1101 (Seventh) (Odd Fellows' Bldg) opp. 1340 even.
1410 (Art Saloon) (north side) opp. 1131 odd Nos. (Central Theater) (South Side) near 8th.
1201 (Eighth) (Central Park) opp. City Hall Square.
1500 (City Hall Square) (opp 8th) odd. Nos 1201.
1600 (Larkin & Hayes) (Hotel St. Nicholas) opp 9th.
1301 (Ninth) (opp. Larkin & Hayes) 1600 even Nos
1401 (Tenth) (opp. Polk & Fell) 1700 even Nos
1700 (Polk & Fell) (Hotel Manhattan) opp 10th.
1501 (Eleventh) nearly opp. Van Ness av. & Oak.
1800 (Van Ness av. & Oak) nearly opp 11th.
1601 (Twelfth) nearly opp. Franklin & Page
1900 (Franklin & Page) (Hotel Franklin) opp. Brady.
1701 (Brady) opp. Hotel Franklin) 1900 even Nos.
1922 (Rose Avenue) (opp Brady) 1701 odd Nos.
2000 (Haight & Gough) (opp Valencia) 1799 odd Nos.
1801 (Valencia) (opp. Haight & Gough) 2000 even Nos
1831 (Hermann & Pearl) opp Waller & Octavia.
2100 (Octavia & Waller) (opp Hermann) 1831 odd.
1901 (Guerrero) opp Laguna & 300 Hermann Nos.
2200 (Laguna & 300 Hermann) opp. Guerrero.
1959 (599 Thirteenth) nearly opp. Buchanan.
2001 (Dolores & Clinton Park) (opp Buchan & 13th.
2300 (Buchanan & 600 Thirteenth) opp. Dolores.
2364 (Reservoir) opp. Clinton Park & Dolores.
2401 2400 (200 Church & 700 Fourteenth).
2501 2500 (200 Sanches & 2100 Fifteenth).
2601 2600 (300 Noe & 3600 Sixteenth).
2699 2698 (400 Castro & 4000 Seventeenth).

MARS, west of Clara av., east of Uranus, from 4651 17th (S.) to 200 Corbett av.; 18th st. branch San Mateo

MARSHALL, bet. Silver av. & Ney, from Mission (E.) to St. Mary's College Tract (College Homestead).
1-100 (4201 Mission to Craut); Mission st. cars (direct).
200-299 (Congdon to College Tract); Mission st. cars.

MARSILY, west of Mission, from 100 St. Mary's av. (S.) to point beyond 100 Bosworth.
100-200 (St. Mary's av. to Bosworth); Mission st cars

MARTHA PLACE, bet. Mason & Taylor, from 455 Geary (S.), Geary st. cars (direct), Montgomery & 10th (with white panels, 1-2 blk), O'Farrell, Hyde & Jones, Montgomery & 10th or Powell (1 1-2 blks)

MARTIN, bet. Castro & Diamond, from Sussex (NE.); San Mateo cars (3 blks) at Glen Park.

MARY, bet. 5th and 6th, from 927 Mission (SE.) to 928 Howard; Mission or Howard st. cars (direct), Fifth & Sansome or (6th), Ferries, Park & Ocean cars (1-2 blk).

MARY LANE, bet. Kearny & Grant av. from 456 Bush (opp. California Hotel) (S.) to Berry Place; Kearny & 3d. or Kearny & Mission, or Bush & Battery st cars (1-2 blk), Montgomery & 10th or Sutter (1 1-2 blks)

MARYE TERRACE, bet. Hyde & Larkin, from Turk, (N.), Turk st. cars (direct), Larkin & Polk st. cars 1-2 blk), Eddy st. cars (1 1-2 blks) (see 400-500 Turk).

MARYLAND, bet. Delaware & Louisiana, from Central Basin (S.) to Islais Creek (Potrero).
1-700 (18th to 23d) 3d & Kentucky or 8th & 18th st. cars (5 blks).
1-200 (16th to 18th) Central Basin.
200-300 (18th to 19th) Union Iron Works.
400-500 (20th to 21st) Risdon Iron Works.
600-700 (22d to 23d) Gas Works; California Sugar Refinery.

MASON, bet. Powell & Taylor, from 1100 Market to opp. Emma Spreckels Bldg (N.) to the bay (at Jefferson).
1-100 (1100 Market & Turk to 100 Eddy) Turk & Eddy st. cars (direct), Market, Ellis & O'Farrell, Powell, 5th & Sansome, Ferries, Park & Ocean cars or Montgomery & 10th st. cars (with white panels) (within 1 blk).
200-300 (200 Ellis to 300 O'Farrell); O'Farrell, Hyde & Jones, Ellis & O'Farrell, Geary, Powell, or Montgomery & 10th st. cars (with white panels) (within 1 blk).
400-500 (400 Geary to 500 Post); Montgomery & 10th, Geary, Sutter or Powell st. cars (within 1 blk), O'Farrell, Hyde & Jones, or Sutter st. cars (within 2 blks).
600-700 (600 Sutter to 800 Bush); Sutter st. cars or Powell st. cars (1 blk). Montgomery & 10th st. cars (within 2 blks).
800-900 (900 Pine to 1000 California); California st. cars (direct), Powell st. cars (1 blk), O'Farrell, Hyde & Jones st. cars (transfer to California).
1000-1200 (1100 Sacramento to 1100 Clay); Sacramento & Clay st. cars (direct), California or Washington st. cars (within 2 blks).
1200-1300 (1100 Washington to 1000 Jackson); Powell, Jackson st. cars (or Washington st. cars (direct).
1400-1500 (1000 Pacific to 900 Broadway; Powell st. cars (direct), Kearny & 3d st. cars (1 blk).
1600-1700 (900 Vallejo to 800 Green); Powell st. cars (direct), Union st. cars (within 2 blks), Kearny & 3d st. cars (1 blk)
1800-1900 (800 Union to 800 Filbert); Powell st. cars (direct), Union st. cars (within 1 blk), or Kearny & 3d st. cars (within 1 blk).
2000-2100 (800 Greenwich to 700 Lombard); Powell st. cars (direct), Kearny & 3d st. cars (1 blk).
2200-2300 (600 Chestnut to 500 Francisco); Powell & Kearny & 3d st. cars (1 blk).
2400-2500 (400 Bay to 400 North Point) Kearny & 3d st. cars (1 blk), Powell st. cars (within 2 blks).
2600-2699 (300 Beach to Jefferson) Kearny & 3d st. cars.

MASONIC AVENUE, west of Central av., from Point Lobos av (S) to Congress, thence (E) to Albany.
1-101 (Pt Lobos av to St. Rose's av) Geary st. cars.
200-300 (Junipero to 200 Turk), Geary or McAllister st. cars (within 3 blks).
400-500 (200 Golden Gate to 2700 McAllister); McAllister st. cars (direct).
600-700 (1800 Fulton to 1800 Grove), McAllister or Hayes
800-900 (1800 Hayes to 1700 Fell), Hayes st. cars (direct)
900-1000 (Fell to Oak), Panhandle Golden Gate Park.
1000-1100 (1600 Oak to 1500 Page), Ferries, Park & Ocean cars or Ellis & O'Farrell st. cars (direct).
1200-1300 (1100 Haight to 1300 Waller), Ferries, Park & Ocean cars, Ellis & O'Farrell or Haight st. cars (transfer to Masonic av. cars (direct).
1400-1500 (100 Frederick to Java); Masonic av. cars (2 blks).
1600-1699 (Congress to Levant), 18th st. branch San Mateo cars or Masonic av. cars (2 blks).
MASSACHUSETTS, bet. New York & Delaware, from the Bay (at Union Iron Works) (S) to 1st av. south Potrero, 8th or 18th or Kentucky st. cars (7 blks)
MASSASOIT, north of Samoset, from Franconia av. (N) to Rutledge, Bernal Heights; San Bruno & Folsom st. cars (4 blks).
MATEO, near Glen Park, bet. Miguel & Roanoke, from Bemis (SE) to San Jose av. (S. P. R. R.), Fairmount
1-100 (Bemis to Laidley) San Mateo cars.
200-300 (Chenery to Arlington); San Mateo cars.
MAYFLOWER, bet. Esmeralda av. & Powhattan, from Holladay av. (W.) to Nevada av. (Bernal Heights); Folsom & San Bruno cars (see Adam)
MAZZINI, south of Army & east of San Bruno av., near Islais Creek, from Tulare (NW.) to point (N) of of Bourbon (opp. Rhode Island) (South S. F.), Folsom & San Bruno cars (3 blks).
McALLISTER, bet. Fillmore & Golden Gate av., from 1300 Market & Jones (nearly opp. 7th) W. to Masonic Cemetery (at Masonic av.); thence (W.) from Parker to 1st av.
1-100 (1300 Market & Jones to 2 Leavenworth) McAllister st cars (direct), Hayes, Haight, Valencia or Castro of Market st. system; Jones st. branch, O'Farrell, Jones & Hyde st. cars (of California st. system), or Montgomery & 10th st cars (within 1 blk)
100-200 (2 Leavenworth to 2 Hyde) McAllister st. cars (direct), Montgomery & 10th (within 1 blk), Larkin & Polk branch Sutter or Jones st. branch O'Farrell, Jones & Hyde (2 blks)
200-300 (2 Hyde to 200 Larkin) Larkin & Polk st. branch Sutter or McAllister cars (direct), Montgomery & 10th (2 blks) Jones st branch California (3 blks).
300-400 (200 Larkin to 400 Polk). Same as 200-300 above
400-500 (400 Polk to 500 Van Ness av) McAllister st cars (direct), Larkin & Polk st. cars (2 blks).
500-600 (500 Van Ness av. to 600 Franklin) McAllister cars.
700-800 (700 Gough to 800 Octavia) McAllister st. cars
900-1000 (900 Laguna to 1000 Buchanan) McAllister st cars
1100-1200 (900 Webster to 1000 Fillmore) McAllister or Fillmore & 17th st. cars, also (6th) Ferries, Park & Ocean
1300-1400 (1000 Steiner to 900 Pierce) McAllister st. cars
1500-1600 (900 Scott to 900 Devisadero) McAllister st. cars (direct), Ellis & O'Farrell st. cars (1 blk)
1700-1800 (800 Broderick to 700 Baker) McAllister st. cars
1900-200 (700 Lyon to 800 Central av.) McAllister st cars
2000-2099 (800 Central to 501 Masonic) McAllister cars.
2100-2500 (500 Masonic to 700 Parker) Masonic Cemetery.
2500-2600 (700 Parker to 200 N. Stanyan) McAllister cars.
2700-2799 (200 North Willard to 1st av.) McAllister st cars
McCORMICK PLACE, bet. Hyde & Larkin, from 1425 Pacific (S); O'Farrell, Jones & Hyde (1-2 blks), Jackson, or Larkin & Polk st. cars (1 1-2 blks).
McDERMOTT PLACE, bet. Turk & Eddy, from 217 Jones (W.); Jones st. branch O'Farrell, Hyde & Jones (direct), Turk & Eddy (1-2 blk), Ellis & O'Farrell (1 1-2 blks), Montgomery & 10th (with white panels), or Ferries, Park & Ocean (6th) cars (1-2 blk)
McLEA COURT, bet. Harrison & Bryant, from 475 9th (E.); Harrison & Guerrero (San Mateo) or 2d & Bryant st cars (1-2 blk), Larkin & Polk st. cars (direct).
MEACHAM PLACE, bet. Hyde & Larkin, from 921 Post (S); Larkin & Polk st cars (1-2 blk), Sutter or Geary 1 1-2 blks).
MEDAU PLACE, bet. Dupont & Stockton, from 508 Filbert (N.) to Krausgrill Place, Kearny & 3d. Union st. cars (1-2 blk) (at 1808 Powell) (Powell st. cars (1 blk).
MEDFORD, bet. Astor & Sunnydale av., from county line (at Hart) (NW.) to P. Somps' tract, beyond Aberdeen Railroad av. cars (direct).
MEDWAY ALLEY, bet. Chattanooga & Church, from 3789 24th (N.), Mission & West 22d st. cars (1-2 blk).
MELROSE AVENUE, bet. 34th & Manzanita av., from Glen Park (W.) to Hamburg(Sunnyside), San Mateo cars.
MENDOCINO, bet. Calaveras & Plumas, from the bay (at Arizona) (W.) to 1st av. (South S. F.), 8th and 18th st. 3d & Kentucky st. cars NOTE—Submerged.
MERCHANT, bet. Clay & Washington, from East North (W.) to Kearny.
1-99 (179 East North to 214 Drumm) Pier No. 1, Kearny & Mission Union (horse) cars (1-2 blk), Sacramento California or Market st. cars (1 1-2 blks).
100-200 (Drumm to Davis); not opened through
300-400 (417 Front to 416 Battery), Clay st cars from Ferry (1-2 blk), Sansome or Sacramento st cars (1 1-2 blks), Union st. cars (1-2 blk)
400-500 (417 Battery to 516 Sansome), Sansome st. cars (direct), Sacramento (1 1-2 blks), Clay or Union (1-2 blk) Sacramento or Jackson st. cars (transfer to Sansome (north), Montgomery (1 blk)
500-600 (519 Sansome to 622 Montgomery) Sansome or Montgomery st cars (direct), Clay or Union (1-2 blk), California (2 1-2 blks).
600-699 (613 Montgomery to 718 Kearny Kearny or Montgomery & 10th (direct), Clay st. cars (1-2 blk).
MERRILL, bet. Barneveld & Boylston, from Rickard (SE.) to Silver av (People's Homestead)
1-100 (Rickard to Gaven) San Bruno cars (2 blks).
200-300 (Sweeny to Hale) San Bruno cars (2 blks).
MERRIMAC, north of Alameda, from the bay (at Michigan) (W.) to Tennessee (closed), Kentucky cars
MERRITT, bet. 18th & Corbett Road, from 12 Hattie (W.) to 19 Danvers; 18th st. line (1 blk)
MERSEY ALLEY, bet. Dolores & Chattanooga, from 3710 23d (N.), Mission & West 22d & 24th st. cars (1-2 blk), San Mateo (1 1-2 blks).
METCALFE PLACE, bet. Mason & Taylor, from 464 Geary (N.), Geary st. cars (direct), Montgomery & 10th (1-2 blk), Powell or O'Farrell, Jones & Hyde (1 1-2 blks).
MEXICO, bet. Alaska & Colorado, from Water Front (at Fresno (S.) to India Basin (South S. F.), 8th & 18th or 3d & Kentucky st. cars (12 blks).
MICHIGAN, bet. Georgia & Illinois, from China Basin (at Merrimac) (S) to 1st av. South.
1-100 (Water Front to Merrimac) Kentucky st. cars.
200-300 (Alameda to El Dorado) Kentucky st. cars (3 blks)
400-500 (16th to 17th) Central Basin.
600-700 (Mariposa to 18th) Central Basin.
700-900 (18th to 20th) Union Iron Works.
900-1000 (600 20th to 600 22d) 8th & 18th or 3d & Kentucky st. cars (2 blks).
1100-1200 (600 23d to 700 24th) (see 900-1000 above).
1300-1700 (26th to Islais Creek) submerged.

MICHIGAN AVENUE, bet. Jordan & 1st avs, from California (S) to Point Lobos av (Richmond District)
1-100 (3801 California to Richmond av) Clement & Central av (Cliff or Park branch), Geary or Cliff motor cars (direct), Eddy & Fulton st cars (2 blks)
MICHIGAN PLACE, bet 21st & 22d, from Michigan (W.) opp. Union Iron Works; 8th & 18th or Kentucky st. cars (3 1-2 blks)
MIDDLE, bet. Webster & Fillmore, from 2220 Pine (N.) to 2319 California; California st. cars (direct), Fillmore & 16th (1-2 blk).
MIDWAY, bet. Dupont & Stockton, from 222 Francisco (N.) to 159 Bay; Kearny & 3d st (1 1-2 blks)
MIGUEL, near Glen Park, bet Fairmount & Mateo, from Fairmount Plaza (at Bemis) (SE.) to San Jose av.
1-100 (101 Bemis to 300 Laidley) San Mateo cars.
200-300 (100 Palmer & 300 Chenery to 100 Arlington)
MIGUEL AVENUE (part of Corbett avenue), from Stanford Heights av (W.) to Fowler av. (Stanford Hgts).
MILES COURT, bet Stockton & Powell from 834 California (N.) California (direct), Powell or Jackson (1-3
MILES PLACE, bet. Stockton & Powell, from 938 Sacramento (N.); Powell or Sacramento st. cars (direct), California or Clay (1 1-2 blks).
MILLER PLACE, bet. 4th & 5th, from 835 Folsom (SE.) to 150 Shipley, Folsom st cars (direct), 4th or 5th st. cars (1-2 blk).
MILLIKEN, bet. Temple & Desmond, from Visitation (SW.) to county line, Railroad av. cars (direct), 3d & Kentucky transfer at 18th av. (S.)
MILTON, bet. Cuvier & Houseseau, from San Jose av. (S P R R) (S) to Springdale (Spring Val. Homestead).
1-100 (San Jose av. to Bosworth) Mission st. cars.
MILTON AVENUE, bet. Wieland av. & Havelock, from Circular av (W.) to House of Refuge lot (Sunnyside), San Mateo cars (2 blks) at 1800 San Jose av.
MINERVA, bet. Montana & Lobos, from point E of Plymouth av. (W.) to Orizaba av. (Railroad Homestead).
1-100 (Lee to Plymouth) Cemeteries line (3 blks)
200-299 (Capitol to Orizaba avs.) Cemeteries line (5 blks)
MINNA, bet. Mission & Howard, from 122 1st (SW.) to Lafayette, thence (S.) to 15th
1-99 (122 1st to 119 2d) 5th & Sansome (at 122 1st) or 2d & Bryant (direct), Howard or Mission (1-2 blk), Market or Sutter (1 1-2 blks).
100-115 (122 2d to 113 New Montgomery) Mission, Howard (1-2 blk) or 2d & Bryant (direct), Market (1 1-2 blks)
139-199 (112 New Montgomery to 125 3d) 3d & Kearny, Kearny & Mission or Howard (1-2 blk) Market st. cars (1 1-2 blks).
200-299 (120 3d to 137 4th) 3d & Kearny, Kearny & Mission, Ellis & O'Farrell (at 137 4th), Mission or Howard (1-2 blk), Market (1 1-2 blks).
300-399 (118 4th to 117 5th) Ellis & O'Farrell (at 118 4th), 5th & Sansome, Howard or Mission st. cars (1-2 blk), Market (1 1-2 blks).
400-499 (118 5th to 119 6th) Ferries, Park & Ocean (at 119 6th) 6th & Sansome (at 118 5th); Howard or Mission st. cars (1-2 blk), Market (1 1-2 blks)
500-599 (114 6th to 131 7th) Ferries, Park & Ocean (at 114 6th), Mission or Howard (1-2 blk), Market (1 1-2 blks)
600-699 (136 7th to 121 8th) 8th & 18th (direct), Howard or Mission st. cars (1-2 blk)
700-799 (116 8th to 117 9th) Larkin & Polk (at 117 9th) or 8th & 18th (direct), Mission or Howard (1-2 blk), Market (except McAllister (1 1-2 blks)
800-899 (E. of 16th to 10th) (see 900-999)
900-999 (10th to W. of 10th) Montgomery & 10th (direct), Howard or Mission (1-2 blk), Market (except McAllister or Hayes) (1 1-2 blks)
1000-1023 (116 11th to 20 Lafayette) Howard or Mission (1-2 blk), Folsom, Haight, Valencia or Castro (1 1-2 blks)
1100-1299 (12th to 14th) not opened through.
1300-1399 (231 14th to 1572 16th) San Mateo (Harrison & Guerrero) cars (direct), Mission or Howard (1-2 blk).
MINNESOTA, bet. Tennessee & Indiana, from South (at 5th & Merrimac (S.) to Tulare (Potrero)
1-100 (South to Alameda) Kentucky st. cars (2 blks).
200-300 (El Dorado to 16th) Kentucky st. cars.
400-500 (700 17th to 700 Mariposa) (see 600-700).
600-700 (800 18th to 800 19th) 8th & 18th st. cars (direct), 3d & Kentucky st. cars (2 blks);
800-900 (900 20th to Kentucky Place) 8th & 18th (at Kentucky) or Kentucky st. cars (2 blks)
1000-1100 (900 22d to 1000 23d) (see 800-900 above).
NOTE—Tubbs Cordage Co. bet. 22d & 23d.
1200-1300 (24th to 25th) (see 800-900 above)
1400-1500 (1100 26th to 1200 Army) (see 800-900).
1600-1699 (Marin to Tulare) (see 800-900).
MIRA AVENUE, bet. Market & Mission, 5th & 6th, from 26 5th (SW.); also from 924 Mission (NE.); (north & west sides of United States Mint), 5th & Sansome or Mission (direct), Market, Powell, Geary, Eddy or Ellis (1) Ferries, Park & Ocean cars (1-2 blk), Ellis & O'Farrell or Howard (1 1-2 blks).
MIRAMAR AVENUE, bet. Market & Mission, 5th & 6th from Lakeview av (N.) to 1601 Ocean av. (Lakeview)
1-100 (Lakeview to Grafton avs.) Ocean av. cars (4 blks).
200-300 (Holloway to De Montfort) Ocean av (2 blks).
300-399 (De Montfort to Ocean av.) Ocean av. cars
MISSION, bet. Market & Howard, from the bay (at East South) (SW.) to 12th, thence (S.) to county line
1-500 (Ferry to Onondaga) Mission st. main line cars
1-21 (100 East South to 100 Steuart) Mission (direct), Howard, Sutter, Folsom, San Mateo or cars terminating at Ferry (within 1 blk).
100-200 (100 Spear to 100 Main) Mission (direct), Market, Sutter, California or Howard st. cars (1 blk).
300-400 (100 Beale to 100 Fremont) Mission st. cars (direct), Market, Butter, Howard or Fifth & Sansome st cars (1 blk)
500-600 (100 1st to 100 2d) Mission, Fifth & Sansome or 2d & Bryant st. cars (direct), Market, Sutter, Howard, Montgomery & 10th (within 1 blk)
700-800 (100 3d to 100 4th) Mission, Kearny & Mission 3d, & Kearny or Ellis & O'Farrell st. cars (direct), Howard, Market, Geary, O'Farrell, Hyde & Jones (1 blk)
900-1000 (100 5th to 100 6th) Mission, Kearny & Mission, 5th & Sansome or Ferries, Park & Ocean cars (direct), Market, Powell, Turk or Howard (within 1 blk)
1100-1200 (100 7th to 100 8th) Mission, Kearny & Mission or 8th & 18th st. cars (direct), Market st. cars (except McAllister) or Howard (within 1 blk).
1300-1400 (100 9th to 100 10th) Mission or Kearny & Mission (direct), Howard, Haight, Castro or Valencia st. cars (1 blk)
1500-1600 (100 11th to 100 12th) Mission st. cars (direct).
1700-1800 (300 13th to 300 14th) Mission, Kearny & Mission or San Mateo cars (direct), Howard or Valencia st cars (1 blk)
1900-2000 (1600 15th to 3000 16th) Mission, Kearny & Mission or Fillmore & 16th (direct), Howard or Valencia st cars (1 blk)
2100-2200 (3300 17th to 3400 18th) Mission, Kearny & Mission (direct), Howard or Valencia st cars (1 blk)
2300-2400 (3400 19th to 3500 20th) Mission, Kearny & Mission st cars (direct), Howard or Valencia st. cars (1
2500-2600 (3200 21st to 3200 22d) Mission, or Kearny & Mission, East or West 22d & 24th st. cars (direct), Howard or Valencia (1 blk)

Mission—Continued
2100-2800 (1300 23d to 2300 24th) Mission, or Kearny & Mission st cars (2-2 blks) Howard or Valencia (1 blk)
2900-3000 (1400 25th to 1600 26th) Mission, or Kearny & Mission (direct) Bryant Howard or Valencia (1 blk)
3100-3150 (1600 Army) Precita av Mission, or Kearny & Mission Bryant Howard or Valencia st cars
3200-3300 (1698 Valencia & Fair av to 29th) Mission, Kearny & Mission, Valencia, Howard or Bryant cars.
3300-3351 (29th to Virginia av) Kearny & Mission st cars.
NOTE—Cars run direct to Onondaga av on Mission.
3400-3500 (40th & Brazil av to Portland av & Brook). Mission, (West to Highland av) Mission st. cars
3600-3900 (Rutland av to St Mary's av) Mission st. cars.
4000-4100 (Russia to Sagaster av & Craut)
4200-4300 (Marshall to Tingley & Silver avs).
4400-4500 (Cotter to Croke & China av) Mission st. cars.
4600-4700 (Norton & Brazil av to Persia av)
4800-4900 (Onondaga & Russia to France & Oneida avs) Mission st. cars (direct).
5000-5100 (Moultrie & Italy to Geneva & Amazon avs)
5200-5300 (Pope & Niagara av to Allison & Mt. Vernon).
5400-5500 (Concord & Ottawa avs to Foote av)
5600-5650 (Lowell & Naples av to Southern av)
5700-5800 (Whittier & Farragut to Oliver & Sherman av.)
5900-6000 (Acton & Sickles av to Liebig)
6000-6100 (Liebig to Geiche) Mateo county.
6200-6299 (Prim to San Jose av) in San Mateo county.

MISSION ALLEY, bet 7th & 8th, from Mission (N.), bet 1100-1200 Mission), Mission (direct) 8th & 18th (1-2 blks).

MISSION COURT, bet 18th & 19th from 1100 Mission (W.), Mission (direct) Fillmore & 16th (1 2 blk), Valencia or Howard st cars (1 1-2 blks)

MISSION ROAD (now Mission st) beyond 29th st.

MISSISSIPPI, bet Pennsylvania av & Texas, from 801 18th (S.) to Tulare (Potrero)
1-100 (901 16th to 1100 17th) 8th & 18th st cars (3 blks). 3d & Kentucky st cars (6 blks)
200-300 (1100 Mariposa to 1200 18th) 8th & 18th (direct)
400-500 (1200 19th to 1300 20th) 8th & 18th st cars (2 blks)
600-700 (1400 22d to 1600 23d) 8th & 18th st cars or 3d & Kentucky st. cars (within 6 blks)
800-900 (1500 24th to 1600 Army) 8th & 18th or 3d & Kentucky st cars (6 blks)

MISSOURI, bet Texas & Connecticut, from 1001 18th (S.) to Tulare (Potrero)
1-100 (1001 16th to 1300 17th) 8th & 18th (within 2 blks).
200-300 (1100 Mariposa to 1400 18th) 8th & 18th (direct).
400-500 (1400 19th to 1600 20th) 8th & 18th (within 2 blks)
600-700 (1500 22d to 1600 23d) 8th & 18th) (within 4 blks)
800-900 (1700 25th to 1800 Army) 8th & 18th st. cars or Kentucky st. cars.

MOHAWK AVENUE, bet. Onondaga & Geneva, from 4000 Mission (NW) to Knights Place near San Miguel (West End Tract), Mission st cars (2 blks) at Onondaga, 8 & San Mateo cars (4 blks)

MONROE, bet Boston & Powell, from 612 Bush (N.) to 726 Pine, Powell st cars (1-2 blk), sutter (1 1-2 blks)

MONTANA, bet. Thrift & Minerva, from point E of Plymouth av (W.) to Grizzlie av. (Railroad Homestead.
100-200 (700 Plymouth to 700 Capitol avs) Cemeteries line (1 blks)

MONTCALM, bet. Wolfe & Rutledge, from Isabel & Brewster SW. to Peralta av; thence W to Alabama.
1-100 (Isabel & Brewster to Franconia av) (see 200-299).
200-299 (Peralta av to Alabama) Folsom & San Bruno cars (3 blks)

MONTEZUMA, bet. Bernal av & Shotwell, from Coso av (E.) to Shotwell (Bernal Heights), Mission, Folsom & San Bruno cars (2 blks) at Precita av.)

MONTGOMERY, bet Sansome & Kearny, from 600 Market (opp Grand Hotel) (N.) to East North.
1-100 (600 Market & Post to 100 Sutter) Market, Montgomery & 10th or Sutter st. cars (direct), Kearny, or 3d & Bryant st cars (1 blk).
Lick House bet Post & Sutter, west side.
100-200 (100 Sutter to 300 Bush) Sutter, Bush & Battery or Montgomery (direct), Market or Kearny (1 blk).
Occidental Hotel bet Sutter & Bush east side
200-300 (300 Bush to 400 Pine) Montgomery & 10th (direct) Kearny, Sansome, California or Sutter (1 blk).
Mills Building bet Bush & Pine, east side.
Russ House bet Bush & Pine, west side
300-400 (400 Pine to 500 California) Montgomery & 10th or California st cars (direct), Sacramento, Kearny or Sansome st cars (1 blk).
311—Nevada Block, west side. 328—Safe Deposit Bld.
400-500 (500 California to 600 Sacramento) Montgomery & 10th, California or Sacramento (direct)
500-600 (600 Sacramento to 600 Clay) Sacramento, Clay or Montgomery & 10th st. cars (direct), California, Kearny or Sansome (1 blk)
600-700 (600 Clay to 600 Washington) Montgomery & 10th st cars (direct), Kearny, Sansome, Union or Sacramento st cars (1 blk), California st cars (2 blks)
700-800 (600 Washington to 500 Jackson) Union (direct), or Montgomery (direct), Kearny or Sansome (1 blk).
800-900 (500 Jackson to 500 Pacific) Union st. cars (direct) Kearny, Sansome or Montgomery & 10th (1 blk).
900-1000 (500 Pacific to 400 Broadway) Kearny & Mission (direct), 3d & Kearny or Sansome (1 blk), Union (2blks)
1000-1100 (400 Broadway to 400 Vallejo) Telegraph Hill, Kearny (direct) Sansome (1 blk) Union cars (2 blks).
1200-1300 (500 Green to 300 Union) Telegraph Hill, Kearny or Union st cars (walk to Dupont & Broadway, 4 blks)
1400-1500 (1300 Filbert to 300 Greenwich) Telegraph Hill, Kearny & 3d st cars (4 blks), Powell or Union (5 blks)
1600-1700 (2000 Lombard to 100 Chestnut) Telegraph Hill, Kearny & 3d st cars (4 blks) Powell (6 blks)
1800-1899 (150 Francisco to East North) Sansome st cars (2 blks) Kearny & 3d (4 blks).

MONTGOMERY AVENUE, from junction of Montgomery & Washington NW. to Beach & Hyde
1-100 (600 Washington & 701 Montgomery to 522 Jackson) Union, Montgomery & 10th or Kearny st cars (1 blk).
100-200 (522 Jackson to 600 Pacific) Union or Kearny st.
200-300 (600 Kearny & 600 Pacific to 531 Vallejo & 1201 Dupont) Kearny & 3d or Union st. cars (direct), or Kearny & Mission (1 blk)
300-400 (1201 Dupont & Broadway to 621 Vallejo) Kearny & 3d or Union (direct), Kearny & Mission (1 blk)
400-500 (626 Vallejo to 1500 Stockton & 600 Green) Union st cars (direct), Kearny & 3d cars (1 blk)
500-600 (1501 Stockton & 600 Green to 623 Union & 1701 Powell) Union st cars (direct), Kearny & 3d (1 blk).
600-700 (1701 Powell & 700 Union to 700 Filbert) Union, Kearny & 3d st. cars (direct), Powell (1 blk).
700-800 (710 Filbert & 1801 Powell to 2001 Mason & 800 Greenwich) Kearny & 3d or Powell st. cars (direct).
800-900 (800 Greenwich & 2001 Mason to 713 Lombard) Powell (direct) Kearny & 3d (1 1-2 blks)
900-1000 (710 Lombard to 2301 Taylor & 700 Chestnut) Powell (direct) Kearny & 3d (2 blks)
1000-1100 (2301 Taylor & 700 Chestnut to 651 Francisco) Powell st. cars (direct) Kearny & 3d (2 blks.
1200-1300 (2601 Jones & 670 Bay to North Point & 2701 Leavenworth, O'Farrell & Hyde or Powell st cars.

MONTGOMERY COURT, bet Pacific & Broadway, from 417 Montgomery (W.) Kearny & Mission st cars (1-2 blk) Sansome (1 1-2 blks)

MONTGOMERY PLACE, bet. Union & Filbert, from W. s Montgomery. Union or Kearny & 3d (4 blks).

MONTICELLO, west of San Bruno av bet Bayshore & Thornton, from Worcester (N.) to point N of Garfield.
1-100 (Worcester to Sargent) Cemeteries line (12 blks)
200-300 (Shields to Garfield) Cemeteries line (12 blks).

MOORE PLACE, bet Hyde & Larkin, from 1230 Union (N.) O'Farrell, Jones & Hyde or Union st cars.

MORRELL PLACE, bet Hyde & Larkin, from Pacific (N.) to Broadway. O'Farrell Jones & Hyde or Larkin & Polk (1-2 blk) Jackson (1 1-2 blks)

MORRIS AVENUE, bet 5th & 6th, from 973 Harrison (SE.) to Point S of 759 Bryant
1-100 (973 Harrison to 759 Bryant) San Mateo (Harrison & Guerrero) or Bryant (direct), 6th or 6th (1-2 blk)

MORSE, bet Mission & Brunswick, from point E of Reed (W.) to Mission (opp. Worden av.) (Syndicate Add.)
1-100 (Crocker Tract to Newton) Cemeteries line (7 blks).
200-300 (Curtis to Pope (Cemeteries line (6 blks).
400-500 (Allison to Esmond & Concord av.)
600-700 (Watt av to Lowell) Cemeteries line (4 blks).

MORSE PLACE, bet Leavenworth & Hyde, from 1209 Broadway (S.), O'Farrell, Jones & Hyde st. branch California (1-2 blk). Jackson st. cars (2 1-2 blks).

MOSCOW, bet Athens & Brunswick, from Silliman (SW.) to Amazon av; Mission st. cars (9 blks); (see Athens).

MOSS, bet 6th & 7th, from 1071 Howard (SE.) to 1046 Folsom
1-99 (1071 Howard to 1046 Folsom) Howard or Folsom (direct), 6th) Ferries Park & Ocean cars (1-2 blk), Market st cars transfer to 6th.

MOSS AVENUE, from Short, near Falcon (NW.) to Corbett av, near Clarendon av. (Clarendon Heights), 18th st. line

MOULTON AVENUE, bet. Greenwich & Lombard, from Buchanan (W.) to Steiner
1-99 (Buchanan to Webster) Union st. cars (2 1-2 blks), Fillmore & 16th st. cars (1 blk).
100-200 (Webster to Fillmore) Fillmore & 16th st. cars (direct). Union (2 1-2 blks).
200-299 (Fillmore to Steiner); (see 100-200 above).

MOULTON PLACE, bet. Green & Union, from 1209 Montgomery (W.), Kearny & 3d or Union (3 1-2 blks)

MOULTRIE, bet. Anderson & Andover, from North av., near Coso av (S.) to Crescent av (Bernal Heights).
1-100 (North av. to Esmeralda av.) Mission st. cars (1½ blks), San Bruno cars (13 blks).
200-300 (Powhattan to Eugenia av) (see 1-100).
400-500 (Cortland to Jefferson av.) (see 1-100)
600-700 (Union to Old Hickory) (see 1-100)
800-899 (Crescent av. to Crocker Tract) (see 1-100).

MOUNT VERNON AVENUE, bet Niagara & Ottowa avs., from Mission (NW.) to Getz
1-100 (Mission to Hutton av.) Cemeteries line.
200-300 (Wyoming & W. Lake av to Delaware)
400-500 (San Jose av to San Mateo) Cemeteries line.
600-700 (Tara to Louisburg) Ocean av cars (2 blks). Cemeteries line (4 blks)
800-899 (Howth to Getz) Cemeteries line (4 blks)

MOUNTAIN LAKE PARK, bet 7th & 14th avs from north of Lake to Presidio Reservation, near U. S. Marine Hospital Eddy & Fulton st. cars (3 blks), Cliff motor cars (4 blks) or Sutter & Clement (6 blks).

MOUNTAIN SPRING AVENUE, bet Clarendon av & St. Germain from Lincoln av W to Stanyan, 18th st cars.

MULFORD ALLEY, bet Rush & Pine from 814 Taylor (E.), O'Farrell Hyde & Jones or Sutter st. cars (1 1-2 blks)

MUNICH, bet Moscow & Prague from India & La Grande avs (SW.) to Amazon av. Mission cars (10 blks).
300-399 (1111 Franklin to 1210 Gough), see 100-199).
400-499 (Gough to Octavia), not opened through
500-599 (1317 Octavia to 1432 Laguna), (see 100-199)

N STREET, bet M & O, from 7th av (near Lake Honda) (W.) to Ocean Boulevard (at 49th av) (Sunset District), Ferries, Park & Ocean cars

N SOUTH, bet M & P South from 1st av South (SW.) Thornton (Silver Terrace Tract), then again from Williams av SW to 29th av (south), South st P
1-2700 (1st to 22d avs south) 8th & 18th or 3d & Kentucky
1-100 (1st to 2d avs South), submerged
200-300 (3d to 4th avs south), submerged
400-500 (1500 5th to 1600 6th avs south)
600-700 (1600 7th to 1600 8th avs south)
800-900 (1600 9th to 1600 10th avs south)
1000-1100 (1600 11th to 1700 12th avs south).
1200-1300 (1700 13th to 1700 14th avs south).
1400-1500 (1700 15th to 1700 16th avs south).
1600-1700 (1800 17th to 1800 18th avs south)
1800-1900 (Bay View to Thornton av)
2000-2100 (21st to 22d avs south)
2200-2300 (23d to 24th avs south); not opened through.
2400-2500 (25th to 26th avs south)

NAGLEE AVENUE, bet Worden & Foote avs. 5600 Mission (NW.) to 2751 San Jose av (West End Tract)
1-100 (Mission to Huron av) Cemeteries line
200-299 (Wyoming av to San Jose av) Cemeteries line

NAPIER ALLEY (Telegraph hill) bet Sansome & Montgomery from 229 Filbert (N.), Union or Kearny & 3d st cars (3 1-2 blks) NOTE—Sansome st cars 1 blk up very steep grade, elevation 175 feet, from Sansome

NAPLES, bet Edinburgh & Vienna, from Silver av. (SW.) to Amazon av (Excelsior Homestead)
1-100 (Silver to India avs) Mission st cars (6 blks)
200-300 (Japan to China avs) Mission st cars (6 blks)
400-500 (Brazil to Persia avs) Mission st cars (6 blks).
600-700 (Russia to France avs) Mission st cars (6 blks)
800-899 (Italy to Amazon ave) Mission st cars (6 blks)

NAPOLEON, east of San Bruno av south of Arno, bet Tulare & Norman, from Orleans (NE) to point near Arkansas (South S F) San Bruno & Folsom st cars (4

NASHUA, east of San Bruno av near Islais Creek, from 15th av (south) NE to Baker av (South S F), San Bruno & Folsom st cars (7 blks) at 15th av (S)

NATICK, from 601 Cheney near Cesario (S.), to 374 Arlington (Fairmount Tract), (San Mateo line)

NATOMA, bet Mission & Howard from Fremont (W) to 15th
1-10 (148 Fremont to 179 1st) See 1-99
1-99 (150 1st to 141 2d) 5th & Sansome (direct) Mission or Howard (1-2 blk) Market st cars (1 1-2 blks).
100-199 (140 1st to 148 New Montgomery) 2d & Bryant (direct), Mission or Howard (1-2 blk). Market (1 1-2 blks).
200-299 (143 3d to 171 4th) Kentucky 3d & Kearny or Ellis & O'Farrell (on 4th) (direct) Mission or Howard (1-2 blk). Market st cars (1 1-2 blks)
300-399 (18 Howard Court to 143 6th) 5th & Sansome (direct), Mission or Howard st cars (1-2 blk).
400-499 (140 5th to 133 6th) 5th & Sansome, Ferries, Park & Ocean (on 6th) (direct), Howard st cars (1-2 blk).
500-600 (130 6th to 129 7th) Ferries, Park & Ocean cars (direct), Howard or Mission (1-2 blk)

Natoma—Continued.
600-700 (120 7th to 133 8th) 8th & 18th st cars (direct).
Howard or Folsom (1-2 blks).
700-799 (134 8th to 139 9th) 8th & 18th or Larkin & Polk st cars (direct), Howard or Mission st cars (1-2 blk)
800-900 (140 10th to 1019) not opened through
900-1000 (168 10th to 161 11th) Montgomery & 10th st. cars (direct), Howard or Mission st cars (1-2 blk)
1000-1099 (134 13th to 36 Lafayette) Mission or Howard st. cars (1-2 blk), Valencia, Haight or Castro st. cars (1 1-2 cars)
1100-1200 (12th to 14th), not opened through.
1300-1399 (215 14th to 1536 15th) Harrison & Guerrero (direct), Howard or Mission st. cars (1-2 blk)

NEBRASKA AVENUE, bet. Bradford & Nevada av., from Powhattan south to 1401 Cortland av. (Bernal Heights). San Bruno or Folsom st cars (5 blks)

NEPTUNE AVENUE, bet Diana & Venus, from Thornton av. (SW) to Williams av. (Silver Terrace) South S. F. 8th & 18th or 3d & Kentucky st cars (4 blks)

NEVADA AVENUE, bet. Prentiss & Rosecrans, from Esmeralda S. to Crescent av. (Bernal Heights)
1-50 (Esmeralda to Mayflower) San Bruno cars (6 blks)
100-200 (Powhattan to 1201 Cortland av.) San Bruno cars.
300-400 (Jefferson to Union Ave.) San Bruno cars (6 blks)
500-599 (Old Hickory to Crescent) San Bruno cars (6

NEW ANTHONY, bet. Ecker & 2d, from 83 Jessie (SE.) to 670 Mission. Mission st. cars, or 2d & Bryant (direct), or 1st & Sansome st. cars (1-2 blk) Market st cars (1 1-2

NEW GROVE AVENUE, bet. Castro & Diamond, from 27th (S.) to Duncan, Castro st. cars (2 1-2 blks)

NEW MONTGOMERY, bet. 2d & 3d, from 617 Market (at Palace Hotel) (SE.) to 624 Howard
1-100 (617 Market to 628 Mission) Market, or Mission st. cars (direct), 3d & Kearny, Kearny & Mission, 2d & Bryant, Montgomery & 10th st. cars (1 blk)
100-199 (633 Mission to 624 Howard) Mission or Howard st cars (direct), 3d & Kearny, 2d & Bryant or Market st cars (1 blk), Montgomery & 10th st cars (2 blks)

NEW ORLEANS ALLEY, bet. Leavenworth & Hyde, from Green (N.) to O'Farrell, Hyde & Jones st. branch California st. cars (1-2 blk), Union st. cars (1 1-2 blks).

NEW YORK, bet. Virginia & Massachusetts, from 24th (S.) to 1st av. (B.), Kentucky st. cars (3 blks)

NEWELL PLACE, bet Mason & Taylor, from 710 Lombard (N.), Powell st cars (direct), Kearny & 3d (1 1-2 blks)

NEWMAN, bet Ellery & East av., from Holly Park av. (E.) to Andover av. (Bernal Heights).

NEWTON (was Reed), East of Curtis & South of Morse;

NEY, bet. Trumbull & Marshall, from Mission (E.) to point east of Congdon (College Homestead).
1-100 (Mission to Craut) Mission st. cars (direct).
200-299 (Congdon to St Mars's College Tract) Mission st.

NIAGARA AVENUE, bet. Geneva & Mt. Vernon avs., from (West End Tract, near San Miguel) 5200 Mission (NW.) to East Lake av. Cemetery line (3 blks).

NINETEENTH AVENUE, bet. 18th & 20th avs., from Presidio (S.)
1-100 (Lobos Creek to 1800 Lake) California (Cliff) cars (1 blk), Sutter & Clement (2 blks).
200-300 (5700 California to 1800 Clement) California (Cliff) cars or Sutter & Clement (direct).
300-400 (1800 Clement to 3000 Point Lobos av.) Sutter & Clement (direct), California (Cliff) cars (1 blk)
500-600 (1900 A to 1800 B) Sutter & Clement (2 blks).
700-799 (1800 C to 4300 Fulton) Fulton st. cars
800-1200 (Fulton to Hy Golden Gate Park.
1200-1300 (1800 H to 1800 I) Ferries, Park & Ocean cars
1400-1500 (1400 J to 1500 K) F. P. & O. cars (2 blks).
1600-1700 (1300 L to 1300 M) F. P. & O. cars (4 blks).
1800-2200 (N to W) F. P. & O. cars.

NINETEENTH, bet. 18th & 20th, from Delaware (at Union-Iron Works (W.) to Douglass.
1-100 (Delaware to Maryland) Union Iron Works.
200-300 (Louisiana to Georgia) Union Iron Works.
400-500 (Michigan to Illinois) Union Iron Works.
600-800 (800 Illinois to 1200 Kentucky) 3d & Kentucky or 8th & 18th st. cars (direct).
900-700 (1200 Kentucky to 800 Tennessee) 8th & 18th st. cars (1 blk) or Kentucky st. cars (3 blks).
800-900 (700 Minnesota to 400 Indiana) 8th & 18th st. cars
1000-1100 (400 Iowa to 400 Pennsylvania av.) 8th & 18th.
1200-1300 (400 Mississippi to 400 Texas) 8th & 18th.
1400-1500 (400 Missouri to 400 Connecticut) 8th & 18th st.
1600-1700 (400 Arkansas to 500 Wisconsin) 8th & 18th cars.
1800-1900 (500 Carolina to 700 De Haro) 8th & 18th st.
2000-2100 (700 Rhode Island to 700 Kansas) 8th & 18th st.
2200-2300 (700 Vermont to 700 San Bruno av.) 8th & 18th st cars (6 blks), Bryant st. cars (6 blks)
2400-2500 (700 Utah to 700 Potrero av.) Bryant st. cars (3
2600-2700 (700 Hampshire to 700 York) Bryant st. cars.
2700-2800 (700 York to 2100 Bryant) Bryant st. cars
2900-3000 (700 Florida to 700 Alabama) Bryant st. cars
3100-3150 (2300 Harrison to 600 Treat av.) Folsom st. cars. (1-2 blk), Howard st. cars (1-2 blks).
3200-3250 (2300 Folsom to 600 Shotwell) Folsom st. cars (direct), Howard st cars (1-2 blk)
3300-3350 (2300 Howard to 400 Capp) Howard st. cars (direct), Mission st cars (1-2 blk), Folsom st. cars (1 blk).
3400-3500 (2300 Mission to 800 Valencia) Mission st. cars or Valencia st. cars (direct).
3600-3700 (700 Guerrero to 600 Dolores) Harrison & Guerrero (direct), or 18th st. branch (1 blk).
3800-3900 (700 Church to 600 Sanches) 18th st. branch Harrison & Guerrero (1 blk)
4000-4050 (600 Noe to 200 Hartford) Castro st. cars (1-2 blk), 18th st. branch Harrison & Guerrero (1 blk).
4100-4200 (600 Castro to 200 Collingwood) Castro st. cars (direct), 18th st branch Harrison & Guerrero (1 blk).
4200-4300 (200 Collingwood to 200 Diamond) Castro st. cars st. branch Harrison & Guerrero
4400-4499 (200 Eureka to 300 Douglass) 18th st. line.

NINETEENTH AVENUE, SOUTH, bet. 18th & 20th ave., south, from Water Front (NW) to Railroad av., thence from R. (south) (NW.) to Islais Creek Channel.
1-1000 (Water Front to F South) South Basin.
1100-1200 (1500 G to 1600 H South) Railroad av. cars (5
1300-1400 (1800 I to 1800 J South) Railroad av. cars (3
1600-1800 1800 K to 1800 L South) Railroad av. cars
1800-1899 (L South to Railroad av.) Railroad av. cars
1900-2000 (N to Q South) Not opened through.

NINTH AVENUE, bet. 8th & 16th ave., from Presidio
1-100 (Mountain Lake Park to Lake) Eddy & Fulton st. cars (3 blks), Sacramento, Jackson or California st cars (transfer at Central av. Cliff (motor) cars (1 blk) Sutter, Clement & Central av. cars (2 blks)
100-200 (800 Lake to 4700 California) Cliff (motor) cars (direct), Sutter & Clement st. cars (1 blk), Eddy & Fulton st. cars (2 blks)
200-400 (800 Clement to 2000 Point Lobos av.) Sutter & Clement st. cars (direct), Cliff (motor) cars (1 blk), Eddy & Fulton st. cars (3 blks).
600-800 (800 A to 800 B) Sutter & Clement st. cars (1 blk), or Eddy & Fulton, McAllister or Geary st. cars (2 blks).
700-799 (800 C to 3300 Fulton) McAllister, Geary, Eddy & Fulton or Sutter, Clement & Central av., 8th av.
800-1200 (Fulton to H) Golden Gate Park
1200-1300 (800 H to 800 I) 6th (Ferries, Park & Ocean
1400-1500 (400 J to 500 K) F. P. & O. cars (2 blks)
1600-1700 (800 L to 300 M) F. P. & O. cars (4 blks)
1800-1900 (200 N to Lake Honda) F. P. & O. cars (6 blks).

NINTH, bet. 7th & 10th, from 1301 Market (on south side) (SE) to Division. NOTE—On North side is 1600
1-100 (1301 Market to 1360 Mission) Mission or Larkin & Polk st cars, Howard or Market st cars (except McAllister) (direct), 8th & 18th or Montgomery & 10th st. cars (1 blk).
200-300 (1300 Howard to 1300 Folsom) Folsom, Larkin & Polk or Howard st. cars (direct), 8th & 18th st. cars, Montgomery & 10th or Harrison & Guerrero (1 blk)
400-500 (1300 Harrison to 1100 Bryant) Larkin & Polk, Harrison & Guerrero, Bryant or 8th & 18th (direct), Montgomery & 10th or Folsom st. cars (1 blk)
600-699 (1300 Brannan to 200 Division) Larkin & Polk (direct), Bryant or Montgomery & 10th st cars (1 blk).

NINTH AVENUE, SOUTH, bet. 8th & 10th ave. (south) from Water Front (at Dock) (NW.) to Islais Creek
1-2000 (Dock to S south) Kentucky st. cars
1-600 (Dock to D. south) 8th & 18th or 3d & Kentucky st.
700-800 (900 E to 700 F south) 8th & 18th or 3d
900-1000 (500 G to 500 H South) 8th & 18th or 3d
1100-1200 (800 I to 800 J South) 8th & 18th or 3d
1300-1400 (800 K to 800 L south) 8th & 18th or 3d
1500-1600 (800 M. to Railroad av.) 8th & 18th or 3d
1700-1800 (800 P. to 800 Q. south) 8th & 18th or 3d
1900-2000 (700 R. to 700 S. south) 8th & 18th or 3d

NOBLE, from Hubbell, near 6th (SE.) to South. NOTE—This street is closed 3d & Kentucky (3 blks)

NOBLE'S ALLEY, bet. Union & Filbert, from 1605 Dupont (E.) Kearny & 3d st. or Union st. cars (2 1-2 blks).

NOE, bet. Sanchez & Castro, from 900 13th (S.) to Glen Park (at Laidley).
1-600 (600 13th to 900 14th) Fillmore & 16th or Castro st. cars (within 2 blks).
100-200 (900 14th to 2200 15th) Castro st. cars (1 blk), Fillmore & 16th st. cars (2 blks).
200-300 (2200 15th to 3600 16th) Castro st. cars (direct), Fillmore & 16th st. cars (2 blks).
300-400 (3600 16th to 3900 17th), (see 200-300).
400-600 (4000 18th to 4000 19th) 18th st branch Harrison & Guerrero (direct), Castro st. cars (1 blk).
600-700 (4000 19th to 4100 20th) Castro st. cars (1 blk).
700-745 (4100 20th to 500 Liberty) Castro st. cars (1 blk).
800-824 (3800 21st to 500 Hill) Castro st. cars (1 blk)
900-951 (3300 22d to 500 Alvarado) Castro st. cars (1 blk)
1000-1029 (4000 23d to 500 Elizabeth) Castro st. cars or Mission & West 22d & 24th st. cars (1 blk).
1100-1199 (4000 24th to 300 Jersey) Mission & West 22d & 24th st. cars (direct), Castro (1 blk).
1200-1213 (4100 26th to 300 Clipper) West 22d & 24th st. cars or Castro st. cars (1 blk).
1300-1350 (4100 26th to 4100 Army) Castro st. cars (3 blks), West 22d & 24th st. cars (1 blk).
1400-1450 (500 27th to 500 Duncan) Mission & 29th or Castro st. cars
1500-1519 (400 28th to 400 Valley) Mission & 29th st cars
1600-1650 (500 29th to 400 Day) Mission & 29th st cars
1700-1799 (500 30th to 100 Laidley) Mission & 29th st cars (2 blks), Harrison & Guerrero (5 blks).

NORFOLK, bet. 11th & 12th, from 1575 Folsom S to 1510 Harrison. Folsom or San Mateo cars (direct)

NORMA, from Junction of Lincoln & St. Germain avs. S. to 30th (Extended) Clarendon Heights, 18th st. cars

NORMAN, east of San Bruno av., near Islais Creek.

NOME AVENUE, Clarendon Heights (Station G. P. O.); 18th st line.

NORTH AVENUE, East & parallel to Buena Vista, from junction Coso av. & Shotwell (SW.) to Holly Park av.
1-100 (Coso av. to Esmeralda av.) Mission st. cars (6 blks).
200-300 (Eugenia av. & Bennington to Cortland av) Mission st cars (6 blks), at 3501 Mission & Cortland av.

NORTH POINT, bet. Bay & Beach, from East North (at Kearny) (W.) to Presidio (at Lyon).
1-100 (2099 Kearny to 2200 Dupont) Kearny & 3d st cars
200-300 (2300 Stockton to 2400 Powell) Kearny & 3d
400-500 (2500 Mason to 2600 Taylor) Kearny & 3d st cars or Powell st. cars.
600-700 (2700 Jones to 2700 Leavenworth) O'Farrell, Hyde & Jones (1 blk), Kearny & 3d or Powell (3 blks)
800-900 (2700 Hyde to 2900 Larkin) O'Farrell, Hyde & Jones st. branch of California st. system (direct)
1000-1099 (3100 Polk to 3200 Van Ness av.) O'Farrell, Hyde & Jones st. cars (2 blks), California or Union st. cars.
1100-1500 (Van Ness av. to Laguna) Fort Mason
1500-1600 (3601 Laguna to 3700 Buchanan) Fillmore & 16th
1700-1900 (3600 Webster to 3700 Fillmore) Fillmore & 16th
1900-2000 (3700 Steiner to 3600 Pierce) Fillmore & 16th
2100-2200 (3600 Scott to 3600 Divisadero) Union st (motor)
2300-2400 (3500 Broderick to 3400 Baker) Union st. cars.
2400-2499 (3400 Baker to 3400 Lyon) Union st (motor)
(trans-cars (direct), O'Farrell, Hyde & Jones st. cars (trans-

NORTH STANYAN, bet. Parker av. & Willard (North) from Aldine (S.) to 2300 Fulton. McAllister st. cars

NORTH WILLARD, East of 1st av. from West Eddy (at Odd Fellows' Cemetery) (B.) to Turk (Geary st. cars (3 blks). McAllister st. cars (2 blks).
200-300 (2800 Golden Gate to 2700 McAllister) McAllister st. cars
300-399 (2700 McAllister to 2400 Fulton) McAllister st. cars

NORTON, bet Harrington & Bauer) from 4600 Mission (W.) to Alemany av. (Academy Tract), Mission st cars

NORTON PLACE, bet. Montgomery & Sansome, from 232 Filbert (N.) (Telegraph Hill) Montgomery, Kearny 232 Filbert (N.) (Telegraph Hill) Montgomery, Kearny & 3d or Union st. cars (1-2 blks), Sansome st. cars (1 blk up very steep grade 175 feet from Sansome).

NORWICH, bet. Precita av & Ripley, from 1724 Alabama (W.) to Harrison (Bernal Heights). Folsom & San Bruno cars (2 blks), at Precita av. (see Adam).

O ST., bet N & P., from 8th av (W.) to Ocean Boulevard (at 49th av.) (Sunset District). Ferries Park & Ocean cars (7 blks), numbers 200 lower than H st

O'CONNELL PLACE, bet. Powell & Mason, from 818 Vallejo (N.) Powell or Kearny & 3d st. cars

O'FARRELL, bet. Ellis & Leary, from 800 Market (Phelan Bldg) & Grant av. (W.)) to Calvary Cemetery.
1-100 (800 Market & Grant av to 100 Stockton) O'Farrell, Jones & Hyde branch California st. line, or Market st. cars (direct), Geary, Ellis & O'Farrell, Kearny st cars or Powell st cars (1 blk), Montgomery & 10th st cars (2 blks).
100-200 (100 Stockton to 200 Powell) O'Farrell, Jones & Hyde branch California, or Powell st. cars (direct), Geary or Ellis & O'Farrell st cars (1 blk). NOTE—Market, 5th, Eddy (in on Turk), Ellis, Jackson (on Washington, Sacramento or Clay; Sutter, Montgomery & 10th transfer to Powell st. cars

119, Orpheum Theater—on north side.

118, Alcazar Theater—on north side.

122, Fischer's Theater—on north side.
200-300 (700 Powell to 300 Mason) (see 100-200 above)
300-400 (300 Mason to 400 Taylor) O'Farrell, Jones & Hyde branch California or Montgomery & 10th st. cars (with white panels) (direct), Powell, Geary or Ellis & O'Farrell or Leavenworth st cars (1 blk)
400-500 (400 Taylor to 500 Jones) O'Farrell, Jones & Hyde, Montgomery & 10th (with white panels) (direct), Ellis & O'Farrell, Geary or Montgomery & 10th (with red panels) (1 blk), Powell (2 blks).
500-600 (500 Jones to 500 Leavenworth) O'Farrell, Jones & Hyde, branch California st line, or Montgomery & 10th st cars (with red panels) (direct), Geary or Ellis & O'Farrell (1 blk).

O'Farrell—Continued.
600-700 (500 Leavenworth to 500 Hyde), Montgomery & 10th (with red panels), or Ellis & O'Farrell (from S. P. Depot) (direct), Geary Ellis (from Park), or O'Farrell, Jones & Hyde (1 blk).
700-800 (500 Hyde to 800 Larkin) Larkin & Polk st cars or Ellis & O'Farrell (from S. P. Depot) (direct) Ellis (from Park) or Geary (1 blk).
800-900 (800 Larkin to 900 Polk) Polk & Larkin or Ellis & O'Farrell (direct) Geary (1 blk) Eddy (2 blks)
1000-1100 (1000 Van Ness av to 1100 Franklin) Ellis & O'Farrell st. (outbound) cars (direct), Ellis from Park), or Geary st cars (1 blk).
1200-1300 (1200 Gough to 1300 Octavia) (see 1000-1100)
1400-1500 (1400 Laguna to 1500 Buchanan) (see 1000-1100).
1600-1700 (1400 Webster to 1500 Fillmore) Ellis & O'Farrell st (out), or Fillmore & 16th st. cars (direct), Geary or Ellis (from Park) (1 blk), Eddy st. cars (2 blks)
1800-1900 (1500 Steiner to 1400 Pierce) (See 1600 1700)
2000-2100 (1400 Scott to 1400 Devisadero) Ellis & O'Farrell (outbound) cars or Eddy & Fulton st. cars (direct);
2200-2300 (1300 Broderick to St Joseph's av) Geary st. cars (1 blk), Ellis & O'Farrell, or Eddy & Fulton st. cars (within 1 1-2 blks) (westbound).
OAK, bet. Page & Fell, from 1800 Market & Van Ness av (opp 11th) (W) to Golden Gate Park (at Stanyan)
1-100 (1800 Market & Van Ness av to 100 Franklin) Hayes Haight, Valencia or Castro st. cars (within 2 blks).
200-300 (200 Gough to 300 Octavia) Haight st. cars, or Hayes st cars (2 blks)
400-500 (400 Laguna to 500 Buchanan) Haight or Hayes
600-700 (400 Webster to 500 Fillmore) 6th (Ferries, Park & Ocean) or Fillmore & 16th st. cars (direct), Haight or Hayes st. cars (2 blks)
800-900 (500 Steiner to 400 Pierce) 6th (Ferries, Park & Ocean) cars (outbound) (direct),
1000-1100 (400 Scott to Devisadero) Ellis & O'Farrell, or 6th (Ferries, Park & Ocean) cars (outbound (direct)
1200-1301 (300 Broderick to 200 Baker) Ellis & O'Farrell or 6th (Ferries, Park & Ocean) cars (direct), (direct)
1300-2100 (Baker to Stanyan) Panhandle G. G. Park.
1401-1501 (199 Lyon to 299 Central av) Ellis & O'Farrell or 6th (Ferries, Park & Ocean cars (direct).
1601-1701 (1000 Masonic av to 400 Ashbury) Ellis & O'Farrell or 6th (Ferries, Park & Ocean cars (direct).
1801-1901 (400 Clayton to 400 Cole) Ellis & O'Farrell (direct) also 6th, Park & Ocean cars (Cliff Line)
2001-2099 (400 Shrader to 401 Stanyan) Ellis & O'Farrell or 6th, Park & Ocean cars (Cliff Line) (direct)
OAK GROVE AVENUE, bet 5th & 6th, from 966 Harrison (SE) to 740 Bryant, San Mateo cars (on Harrison) or 2d & Bryant st. cars (direct)
OAKWOOD, bet. Guerrero & Dolores, from 3663 18th (S), 18th st branch Harrison & Guerrero (direct).
OCEAN AVENUE, from 4700 Mission (at Bauer), opp point bet. Brazil & Perris av (W) to 100 Ocean Boulevard.
1-100 (4700 Mission to Watson Place) Not opened through.
200-300 (Cayuca to Otsega avs), not opened through.
400-2499 (Delaware av to Ingleside Track) Ocean av cars (direct), Mission or San Mateo line transfers.
401-501 (Delaware to 2100 San Jose avs)
601-701 (2San Miguel to 2 Tara)
801-901 (Louisburg to Howth)
1001-1101 (Accacia to 299 Harold av)
1201-1301 (299 Lee to 299 Brighton avs)
1401-1501 (1199 Plymouth to 299 Golden State avs)
1601-1701 (299 Miramar to 1299 Capitol avs)
1801-1901 (299 Faxon to 299 Julea avs)
2001-2101 (Arlington av to Ingleside Track)
2301-2401 (Ingleside Race Track), continuing to Ocean
OCEAN BOULEVARD, west of 48th av., from B. S. va or 2 1-2 miles to Ocean Side House).
(B st. to H st.) Ferries, Park & Ocean cars (direct)
OCEAN TERRACE (Sutro Heights), from Cliff & 4th avs (NW), Sutter, Clement & Central av., or Cliff motor cars (direct).
OCTAVIA, bet. Gough & Laguna, from 2000 Market & Gough (NW) to Fort Mason (at Bay)
1-100 (2100 Market & Gough to 100 Haight) Haight, Valencia or Castro st. cars (direct)
200-300 (200 Page to 300 Oak) Haight st. cars (2 blks).
400-500 (400 Fell to 500 Hayes) Hayes st. cars (direct).
600-700 (500 Grove to 500 Fulton) McAllister st. cars, or Hayes st cars (1 blk).
700-800 (500 Fulton to 800 McAllister) McAllister st cars
800-900 (800 McAllister to 900 Golden Gate av) McAllister st cars (direct) Turk st. cars (2 blks).
900-1100 (Golden Gate av to Eddy) Hamilton Square
1100-1200 (1100 Eddy to 1200 Ellis) Eddy & Fulton or Ellis (from Park direct) from S P Depot (1 blk)
1200-1300 (1200 Ellis to 1300 O'Farrell) Ellis & O'Farrell st. cars (direct), Eddy & Fulton or Geary (2 blks)
1300-1400 (1300 O'Farrell to 1400 Geary) Geary st cars
1400-1500 (1400 Geary to 1500 Post) Geary st cars (direct), Ellis & O'Farrell or Sutter st cars (2 blks)
1500-1600 (1500 Post to 1600 Sutter) Sutter st cars (direct) (Larkin & Polk st cars transfer to Sutter)
1700-1800 (1800 Bush to 1900 Pine) Sutter or California st. cars (2 blks)
1900-1999 (2000 California to 2101 Sacramento) California or Sacramento st cars (direct)
2000-2200 (Sacramento to Washington) Lafayette Park
2200-2300 (2100 Washington to 2000 Jackson) Jackson & Washington st cars (direct)
2400-2500 (2000 Pacific av to 1900 Broadway) Larkin & Polk st cars (direct)
2600-2700 (1900 Vallejo to 1800 Green) Union st cars (2 blks) O'Farrell, Jones & Hyde, transfer at Hyde & (Union) Larkin & Polk st. cars (3 blks)
2700-2800 (1800 Green to 1800 Union) Union st cars (direct) O'Farrell Hyde & Jones st branch California st. cars (transfer at Hyde & Union)
2900-3000 (1800 Filbert to 1300 Greenwich.,), Union or Fillmore & 16th st cars
3100-3200 (1700 Lombard to 1600 Chestnut) Union st. cars (4 blks) or Fillmore Hill line (4 blks)
3300-3399 (1500 Francisco to 1400 Bay) Fillmore & 16th Hill cars (4 blks) Union st cars (6 blks)
OHIO, bet Wyoming & Virginia, from the bay (at 26th) S to 1st av (SE) (South S F) 8th & 18th or Kentucky st cars (10 blks), submerged street
OHIO PLACE, bet Sansome & Montgomery, from 420 Pacific (N) to 321 Broadway; Kearny & Mission & Sansome st. cars (direct)
OLD HICKORY, bet Crescent & Union avs, from Andover av (E) to Crescent av (Bernal Heights)
1-100 (Andover av to Moultrie) Folsom & San Bruno
200-300 (Anderson to Ellsworth) San Bruno cars (9 blks).
400-500 (Gates to Folsom) San Bruno cars (7 blks)
600-700 (Banks to Prentiss) San Bruno cars (6 blks).
800-900 (Nevada to Putnam) San Bruno cars (3 blks).
1000-1099 (Bronte to Crescent av) San Bruno cars (1 blk)
OLIVE COURT, bet Laguna & Buchanan, from 1923 Union (S) Union st cars (direct) O'Farrell, Hyde & Jones st. branch California (transfers at Hyde)
OLIVER, bet. Acton & Whittier, from 5801 Mission (SE) to County line (West End Homestead, near Ocean View) Cemeteries line (3 blks) at Ocean View Station.
OLIVE AVENUE, bet Ellis & O'Farrell, from Larkin (W) to Buchanan
1-99 (716 Larkin to 810 Polk) Larkin & Polk or Ellis & O'Farrell (direct), Eddy & Fulton st. cars (1 1-2 blks).
100-199 (811 Polk to 926 Van Ness av) Larkin & Polk (direct) Ellis & O'Farrell st. cars (1-2 blk).
200-299 (909 Van Ness av to 1016 Franklin) Ellis & O'Farrell st. cars (1-2 blk), Eddy & Fulton or Geary st cars (1 1-2 blks)
300-400 (Franklin to Gough) Not opened through.
500-599 (1251 Octavia to 1310 Laguna) Ellis & O'Farrell (1-2 blk), Eddy & Fulton or Geary st cars (1 1-2 blks)
600-699 (1327 Laguna to 1410 Buchanan) Ellis & O'Farrell (1-2 blk), Eddy & Fulton or Geary st cars (1 1-2 blks)
OLMSTEAD, bet Dwight & Marshall, from 3100 San
OLNEY PLACE, bet Townsend & King, from Hammond RW, near 3d 3 & Kearny or Kentucky (1-2 blk)
OLYMPUS, bet. Upper Terrace & Ashbury, from 4000, 17th (N) to Mt. Olympus, 18th st. branch San Mateo
ONEIDA AVENUE, bet. Onondaga & Seneca avs., from Cayuca av. (NW) to 2101 San Jose av.
1-100 (Cayuca av to Otsego) Mission st. cars (1 blk)
200-299 (Delaware to San Jose av) Mission or Cemeteries.
ONEIDA PLACE, bet Dupont & Stockton, from 825 Sacramento (S), Sacramento st cars Jackson & Washington (direct). Clay st cars (1 1-2 blks), Powell (transfers to Sacramento (direct)
ONONDAGA AVENUE, from 4800 Mission (near Russia av) (NW) to 2067 San Jose av (West End Tract).
1-100 (Mission to Cayuca av) Mission st cars (direct).
200-250 (Otsego to Ocean av) Mission st cars (direct).
300-399 (Delaware to San Jose avs.) Mission or San Mateo cars (direct).
OPAL ALLEY, from 400 Corbett av, near Ashbury (NW) to Lincoln av (Clarendon Heights), 18th st.
OPAL PLACE, bet. Golden Gate av. & Turk, from Taylor (E) (Rear Donohoe Bldg), 6th (F. P. & O.) cars (direct) Market, Turk (1-2 blk), Eddy (1 1-2 blks)
OPERA ALLEY, bet 3d & 4th, from 710 Mission (N) Mission st. cars (direct), Kearny & Mission (direct), 3d or Kentucky or Ellis & O'Farrell (1-2 blk), Market (1 1-2 blks), Powell (transfer to Ellis & O'Farrell) (1-2 blk).
OPHIR ALLEY, bet. Taylor & Jones, from 616 Post N to Lewis Place. Montgomery & 10th st. cars (direct) O'Farrell, Hyde & Jones (1-2 blk) Geary or Sutter (1 1-2 blks).
ORANGE ALLEY, bet. Valencia & Mission, from 24th 1-100 (24th to 26th) Valencia or Mission st. cars (1-2 blk).
ORDWAY, bet. Ward & Mansell, from 3300 San Bruno av (W) to Piper & Fries Tract (at Holyoke), San Bruno & Folsom st. cars (3 blks)
OREGON, bet. Washington & Jackson, from point east of Drumm west to Battery.
1-100 (East side Drumm to west side Drumm) Union st. (horse) cars (1-2 blk), Sansome (transfer to Union).
100-199 (319 Drumm to 414 Davis) (See 1-100 above)
200-299 (415 Davis to 516 Front) Union st. (horse) cars (1-2 blk), north bound Sansome (transfer to Union st.
300-399 (point east of Battery to Battery) Union st. cars.
ORIENT ALLEY, bet. Church & Vicksburg, from 3828 23d (N) or 3841 23d (S) to Elizabeth, Mission & West, 22d & 24th st. cars (1 blk)
ORIZABA AVENUE, bet. Capitol av. & Bright, from De Long (N) to pt north of Garfield (near Ocean View).
1-100 (De Long to Palmetto av) Cemeteries line (2 blks).
200-300 (Sadowa & Stanley to Farrallones & Randolph)
400-500 (Minerva & Sargent to Shields & Lakeview av.) Mission st cars (4 blks). Cemeteries line (5 blks)
600-700 (Garfield & Crafton av. to Holloway av.) Ocean av. cars (2 blks).
ORLEANS, east of San Bruno av (2 blks), near Islais Creek, from Tulare (N) to Kansas (South S F.), San Bruno & Folsom st. cars (2 blks) (See Adam)
ORSENIUS, east of San Bruno av. (8 blks) from Byrne (S) to Nashua east of Llewellyn, near Baker av., Folsom & San Bruno cars (8 blks)
OSAGE ALLEY, bet Mission & Bartlett, from 24th to 26th
1-100 (24th to 25th) Mission or Valencia st cars (1-2 blk).
OSCAR ALLEY, bet 1st & 2d, Howard & Folsom, from Clementina (N) (entrance at 262 1st and 263 2d), Folsom or Howard st. cars (1-2 blk), 2d & Bryant, 5th & Sansome (on 1st) (1 1-2 blks)
OSWEGO, west of Stanford Heights av., from Sussex (S) to 34th, San Mateo cars (9 blks), (at Glen Park)
OTEGA AVENUE, bet Delaware & San Jose avs., from Mt Vernon av to Ottowa av. Cemeteries line (1-2 blk)
OTSEGO AVENUE, bet Cayuca & Delaware avs., from Ocean av (SW) to Geneva av
1-100 (Ocean av to Onondaga av) Mission st. cars
200-300 (Oneida av to Seneca av) Mission st or Cemeteries line (2 blks)
OTTOWA AVENUE, bet Mt Vernon & Foote avs, from Mission (NW) to San Jose av
1-100 (Mission to Huron av) Cemeteries line
200-299 (Wyoming to San Jose avs) Cemeteries line
OXFORD, bet Cambridge & Harvard, from 8th av (SE) to Mansell (University Mound), about 3-4 mile from Mission or San Bruno cars (See Somerset).
P, SOUTH, bet N & Q (south), from 1st av (SW) to 18th av (S), thence again from Williams av (SW) to Charter Oak av
1-1900 (1st to 18th avs south) 8th & 18th or 3d, & Kentucky st cars (at Railroad av).
1-100 (1st to 2d avs south)
200-300 (3d to 4th avs south).
400-500 (1600 5th to 1600 6th avs south).
600-700 (1700 7th to 1700 8th avs south).
800-900 (1700 9th to 1700 10th avs south)
1000-1100 (1700 11th to 1800 12th avs south).
1200-1300 (1800 13th to 1800 14th avs south).
1400-1500 (1800 15th to 1800 16th avs south).
1600-1700 1900 17th to 1900 18th avs south).
1800-2500 (1900 19th to 26th avs south); not opened
2500-2600 (Williams to 27th avs south) San Bruno cars
2700-2800 (28th to 29th avs south) San Bruno cars (2
2900-3000 (30th to Charter Oak avs) San Bruno cars (1
P ST, bet. O & Q, from 9th av (W) to Ocean Boulevard (Sunset District), 8 blks from Ocean cars on H
PACIFIC, bet Jackson & Broadway, from East North (at Drumm, W) to Larkin NOTE—Continuation of this street, from Larkin to Laurel, in known as Pacific av
1-100 (500 Drumm to 600 Davis) Kearny & Mission or car (1 blk)
200-300 (700 Front to 700 Battery) Kearny & Mission or Sansome st cars
400-500 (800 Sansome to 900 Montgomery) Sansome st. cars (direct), Kearny st cars (1 blk).
600-700 (1000 Kearny to 1100 Dupont) Kearny or Union st cars (direct), Montgomery st cars (transfer)
800-900 (1200 Stockton to 1300 Powell) Powell st. cars (1 blk., or Kearny & 3d (direct)
1000-1100 (1400 Mason to 1500 Taylor) Powell st cars (direct) Jackson st cars (1 blk)
1200-1300 (1600 Jones to 1600 Leavenworth) Jackson st. cars (1 blk), Washington or Hyde & Jones (2 blks).
1300-1400 (1600 Leavenworth to 1600 Hyde) O'Farrell, Jones & Hyde branch California (direct), Jackson (1
1400-1499 (1600 Hyde to 1900 Larkin) Hyde & Jones st. cars (direct), Larkin & Polk or Jackson st. (1 blk).

PACIFIC AVENUE, bet Jackson & Broadway, from Larkin (W) to Presidio (at Locust) NOTE—continuation of Pacific
1500-1600 (1900 Larkin to 2000 Polk) Larkin & Polk (direct), Jackson (1 blk), Washington (2 blks), Hyde & Jones st cars (2 blks).
1700-1800 (2100 Van Ness av. to 2200 Franklin) Larkin & Polk st cars (direct), Jackson st cars (1 blk)
1900-2000 (2300 Gough to 2400 Octavia) Larkin & Polk st cars (direct), Jackson (1 blk), Washington (2 blks)
2100-2200 (2500 Laguna to 2600 Buchanan) Larkin & Polk st cars (direct), Jackson (1 blk), Washington (2 blks)
2300-2400 (2500 Webster to 2600 Fillmore) Fillmore & 16th st or Larkin & Polk st cars (direct), Jackson (1 blk) Washington (2 blks).
2500-2600 (2600 Steiner to 2700 Pierce) Larkin & Polk st. cars (direct), Jackson (1 blk)
2700-2800 (2800 Scott to 2900 Devisadero) Larkin & Polk st. cars (direct) Jackson st cars (1 blk)
2900-3000 (2900 Broderick to 2900 Baker) Larkin & Polk st cars or Jackson st cars
3100-3200 (3200 Lyon to 3298 Central av) Jackson st cars
3301-3401 (Walnut to Laurel) Jackson st cars.

PACIFIC ALLEY, bet Dupont & Stockton, from N. S. Pacific (N) Also Pacific Broadway (S) Kearny & 3d (direct), Union (1-2 blk).

PAGE, bet. Haight & Oak, from Market & Franklin (opp 10th) (W) to Golden Gate Park (at Stanyan)
1-100 (1900 Market & Franklin to 100 Gough) Haight, Valencia or Castro st. cars.
100-200 (100 Gough to 200 Octavia) Haight st cars (1
300-400 (300 Laguna to 400 Buchanan) Haight st cars (1
600-600 (300 Webster to 400 Fillmore) Fillmore & 16th (direct) Haight or 6th (Ferries, Park & Ocean cars (1
700-800 (400 Steiner to 300 Pierce) Haight or 6th (Ferries, Park & Ocean cars (on Oak) (1 blk).
900-1000 (500 Scott to 300 Devisadero) Haight, Ellis & O'Farrell (1 blk) Ferries, Park & Ocean cars (1 blk)
1100-1200 (200 Broderick to 100 Baker) Haight, Ellis & O'Farrell or 6th (Ferries, Park & Ocean cars).
1300-1400 (100 Lyon to 200 Central av) Haight, Ellis & O'Farrell or 6th (Ferries, Park & Ocean cars) 1 blk
1500-1600 (1100 Masonic av. to 600 Ashbury) Haight, Ellis & O'Farrell or 6th (Ferries, Park & Ocean cars)
1700-1800 (1500 Clayton to 600 Cole) Haight or Ellis & O'Farrell or 6th (Ferries, Park & Ocean cars) 1 blk)
1900-1999 (600 Shrader to 601 Stanyan) Haight, or Ellis & O'Farrell st. cars (1 blk), Ferries, Park & Ocean cars

PALMER, (near Glen Park) bet. 30th & Laidley, from (Harper to Randall & Whitney) San Mateo cars (1 blk)

PALMETTO AVENUE, north of De Long, from San Jose av & Plymouth av. (W) to Ramsell & Worcester
1-100 (San Jose av to Capitol & Liebig) Cemeteries line
200-300 (Orizaba av to Head) Cemeteries line (1 blk)
400-499 (Victoria to Ramsell & Worcester) Cemeteries line

PARDEE ALLEY, bet. Filbert & Greenwich, from 1623 Dupont (W) Union or Kearny & 3d cars (1-2

PARIS, bet London & Lisbon, from point (N) of China (at Jewish Old Peoples' Home) (SW.) to Amazon av.
200-300 (Brazil av to Persia av) Mission st cars (2 blks).
1-100 (Japan av to China av) Mission st. cars (2 blks)
200-300 (Brazil av to Persia av) Mission st cars (2 blks).
400-500 (Russia av to France av.) Mission st. cars (1
600-699 (Italy av to Amazon av) Mission st cars (2 blks)

PARK HILL AVENUE, West of South Broderick, from Buena Vista av (SW.) to Masonic av
1-100 (Buena Vista av. to Angle) Haight st cars (3 blks).
108-112 (Angle to Tilden) Haight st cars (4 blks)
112-150 (Tilden to Masonic av) Haight st cars or Ferries, Park & Ocean cars (5 blks).

PARK AVENUE (now City Hall Avenue).

PARK LANE, NORTH, bet. Bryant & South Park, from 2d (SW.) to Center Place. 2d & Bryant, 5th & Sansome cars (direct), Harrison & Guerrero (1-2 blk).

PARK LANE, SOUTH, bet. South Park & Brannan, from Central Place (SW.) to 619 3d. 3d & Kearny cars (direct, 5th & Sansome or Bryant st. cars (1-2 blk)

PARKER ALLEY, bet. Stockton & Powell, from 926 Clay (N.), Clay st cars (direct), Powell or Jackson st cars (1-2 blk), Sacramento st. cars (1 1-2 blks).

PARKER AVENUE, bet Boyce & Commonwealth av., from California (S.) to Fulton, Clement & Sutter st. cars.
1-100 (3701 California to Richmond av.), Clement & Sutter st. cars (direct).
200-300 (300 Point Lobos av. to St. Rose's) Clement & Sutter st. cars (1 blk), Geary st cars (direct).
400-500 (Junipero to Turk) Geary or McAllister st. cars.
600-700 (Golden Gate av to McAllister) McAllister st cars.
700-799 (McAllister to 2200 Fulton) McAllister st. cars

PARNASSUS AVENUE, South of Carl, from Clayton (W.) to 5th av.
1-100 (Clayton to Cole) Haight, Ellis & O'Farrell, or 6th, Park & Ocean cars, also 18th st. line, transfer to Masonic av. cars (direct).
200-300 (Stanyan to Willard) (See 1-100 above)
400-500 (1st av to 2d av.) (See 1-100 above)
600-700 (3d to 4th avs.) (See 1-100 above)
700-799 (4th to 5th avs.) (See 1-100 above)

PARROTT ALLEY, bet California Sacramento, from Davis (W.) California or Sacramento & Jackson st. cars.

PATTERSON, bet San Bruno av & Loomis (from Flower (NE) to point (N) of 15th av south (South S. F.) San Bruno & Folsom st cars (1 blk).

PATTON, bet Mission & Holly Park, from 134 West av. (S) to 131 Highland av. (Bernal Heights). Mission st. cars (1 blk) at 3601 Mission

PAUL, West of San Bruno av., near head of Islais Creek, from Crescent av. near Bradford (SE) to Channel, near Barneveld av. San Bruno & Folsom st cars (1 blk).

PAUL AVENUE, North of Salinas av. from Railroad av. (at 51st av.) (south) (W.) to San Bruno av. (at Dwight) (Garden Tract, South S. F.) 3d & Kentucky (at R. R. av.) or San Bruno & Folsom st cars (direct).

PAULDING (near House of Refuge lot), bet. Havelock & Jarnac from San Jose av. (NW.) to Circular av. (S. P. R. R.) (opp. Wieland av.). San Mateo cars (direct).

PEABODY, bet Talbert & Rutledge, from Visitacion av. (SW.) to Medford, near county line. Folsom & San Bruno av cars (18 blk), Railroad av. line (5 blks)

PEARL, bet Valencia & Guerrero, from 1831 Market (S) to 434 13th Castro st cars (direct), Valencia st. cars (1 blk) Haight st cars (2 blks.

PEARL ALLEY, bet 21st & 22d, from View av. (W.) to Corbett av. crossing Falcon Road. Mission & West 22d, Castro or 18th st branch S. F. & San Mateo cars (4 blks).

PELHAM, East of San Bruno av near Islais Creek, from Byrne (S.) to Baker av. & East of Orsenius (South S. F.) San Bruno & Folsom st. cars (9 blks)

PENNSYLVANIA AVENUE (Potrero), bet. Iowa & Missouri from 801 16th (S.) to Tulare.
1-100 (801 16th to 1000 17th) Kentucky st. cars (5 blks), 8th & 18th (within 3 blks)
200-300 (1000 Mariposa to 1100 18th) 8th & 18th st cars.
400-500 (1100 19th to 1200 20th) 8th & 18th st. cars. (2 blks) 3d & Kentucky st cars (5 blks)
600-700 (1200 22d to 1300 23d) 8th & 18th or 3d & Kentucky st cars (5 blks)
800-900 (1400 25th to 1500 Army) 8th & 18th or 3d & Kentucky st cars (5 blks)
950-1000 (Marin to Tulare) 8th & 18th or 3d & Kentucky.

PERALTA AVENUE (South of Army & West of San Bruno av.), from Holladay av (SW.) to point (W.) of Franconia av & South of Precita av.; thence (S.) to Union & San Bruno avs
1-100 (Holladay to Tomasa & York) San Bruno & Folsom st cars (1 blk) at Precita av
200-300 (Angle to Franconia to Montcalm) San Bruno & Folsom st cars (within 2 blks) at Precita av
400-500 (Rutledge & Samoset to Ripley & Cabot) San Bruno & Folsom st cars (4 blks), at San Bruno av
600-700 (Esmeralda av to Powhattan) San Bruno & Folsom st cars (4 blks)
800-900 (Cortland to Jefferson avs.) San Bruno cars (4 blks
900-999 (Jefferson av to Union & San Bruno av) San Bruno & Folsom st. cars (direct)

PERINE PLACE, bet California & Sacramento, from 2109 Steiner (W.) to 2028 Pierce California & Sacramento st cars (1-2 blk)

PERRY, bet Harrison & Bryant, from point (E.) of 423 3d (SW.) to 4th.
1-100 (East of 3d to 423 3d) 3d & Kearny st cars (direct), San Mateo or 2d & Bryant st cars (1-2 blk)
100-199 (420 2d to 431 4th) 3d & Kearny or Ellis & O'Farrell (direct), 2d & Bryant or Harrison & Guerrero (1-2
200-299 (424 4th to 413 5th) Ellis & O'Farrell (at 424 4th), 6th & Sansome, also San Mateo or 2d & Bryant st cars

PERRY AVENUE, bet Parker av & North Willard, from Aldine (S.) to Dewey av. (near McAllister) McAllister st. cars (1 blk) at 2400 Fulton

PERU AVENUE, bet Brazil & Russia avs., from Mission (SE.) to La Grande av (Excelsior Homestead), (see Brazil av numbers) (same).
1-1270 (4701 Mission to La Grande av) Mission st cars

PFEIFFER, bet Chestnut & Francisco from 1915 Dupont (W.)) to 2012 Stockton, Kearny &3d (1 1-2 blks)
1-99 (East of Dupont to Dupont)
100-199 (1915 Dupont to 2012 Stockton).

PIEDMONT, South of Frederick, from 1536 Masonic av., near Congress (SW.) to point near Ashbury) 6th, Ferries, Park & Ocean cars or 18th st branch San Mateo cars

PIERCE, bet. Steiner & scott, from 13th (at Duboce Park) (N.) to bay (at Lewis).
1-100 (13th to Duboce Park) Haight or Fillmore & 16th st
100-200 (600 Waller to 700 Haight) Haight st cars (direct) Fillmore & 16th st cars (1 blk)
300-400 (800 Page to 900 Oak) 6th (Ferries, Park & Ocean) cars (direct), Haight st. cars (within 2 blks)
500-600 (1000 Fell to 1100 Hayes) Hayes st. cars (direct).
600-800 (Hayes to Fulton) Alamo Square
800-900 (1100 Fulton to 1400 McAllister) McAllister st cars
900-1000 (1400 McAllister to 1500 Golden Gate) McAllister (direct) (Turk st. cars) (2 blks) Eddy st cars (1 blk).
1100-1200 (1600 to 1700 Eddy) Eddy & Fulton st. cars.
1300 1400 (1800 Ellis to 1836 O'Farrell) Ellis & O'Farrell st. cars (direct), Geary st cars (1 blk)
1400-1600 (Geary to Post) Hamilton Square
1600-1700 (2100 Post to 2200 Sutter) Sutter st. cars.
1800-1900 (2400 Bush to 2500 Pine) Sutter or California st.
1900-2000 (2500 Pine to 2600 California) California st cars (direct), Sacramento st. cars (within 2 blks), O'Farrell, Hyde & Jones, or Union st. cars (transfer to California).
2100-2199 (2700 Sacramento to 2700 Clay) Sacramento st. cars (direct), California st. cars (within 2 blks).
2200-2400 (Clay to Jackson) Alta Plaza
2400-2500 (2600 Jackson to 2600 Pacific av) Larkin & Polk st. cars or Jackson st. cars
2600-2700 (2500 Broadway to 2600 Vallejo) Larkin & Polk st cars (on Pacific av) (within 2 blks), Union st cars (within 4 blks), Fillmore & 16th st cars (2 blks)
2800-2900 (2400 Green to 2400 Union) Union st. cars
3000-3100 (2400 Filbert to 2400 Greenwich) Union or Fillmore & 16th st. cars (within 2 blks), O'Farrell, Hyde & Jones (transfer to Union).
3200-3300 (2300 Lombard to 2200 Chestnut) Fillmore & 16th st. cars (2 blks), Union st. cars (within 4 blks).
3400-3500 (2100 Francisco to 2000 Bay) Fillmore & 16th st. cars (2 blks), Union st. cars (4 blks on Baker).
3500-3700 (2000 North Point to 1900 Beach) Fillmore & 16th st. cars (or Union st. (motor) cars (within 4 blks)
3800-3900 (1700 Jefferson to Tonquin) Union st. (motor cars or Fillmore & 16th st. cars (6 blks).

PINE, bet. Bush & California, from Market & Davis (opp. Beale) (W.) to Laurel Hill Cemetery (at Central).
1-100 (200 Market & Davis to 100 Front) California, Market or Sutter st. cars (within 1 blk), Sacramento, Sansome or Bush & Battery cars (within 2 blks)
200-300, (100 Battery to 200 Sansome), Sansome st cars (direct), Montgomery & 10th or California (1 blk).
400-500 (300 Montgomery to 400 Kearny) Kearny st cars or Montgomery st. cars (direct), California st. cars (1 blk), Sacramento st. cars (2 blks), Sutter st. cars (2
600-700 (500 Dupont to 600 Stockton) California st. cars (1 blk) Sacramento or Sutter st. cars (2 blks).
800-900 (700 Powell to 800 Mason) Powell st. cars (direct) Sutter (2 blks) **899—The Oliver Hotel**, cor. Mason.
900-1000 (800 Mason to 900 Taylor) O'Farrell, Hyde & Jones st. branch (California) or Powell st. cars (1 blk)
1000-1199 (900 Taylor to 1000 Jones) O'Farrell, Jones & Hyde, branch California (1 blk), Sutter or Powell st. cars (2 blks). **The Bella Vista Hotel**, cor. Taylor.
The Colonial Hotel, cor. Jones.
1100-1200 (1000 Jones to 1000 Leavenworth) O'Farrell, Hyde & Jones st. cars (direct), California or Union st. cars (transfer at Hyde), Sutter st cars (2 blks).
1300-1400 1000 Hyde to 1300 Larkin) O'Farrell, Hyde & Jones st cars (direct), California st. cars (1 blk), Sutter st. cars (2 blks).
1400-1500 (1300 Larkin to 1400 Polk) Larkin & Polk st. cars (direct), California st. cars (1 blk), Sutter or Sacramento st. cars (2 blks).
1600-1700 (1500 Van Ness av. to 1600 Franklin) California st cars (1 blk), Larkin & Polk, Sutter or Sacramento st. cars (within 2 blks), O'Farrell, Hyde & Jones st cars or Union st cars (transfer to California st. cars)
1800-1900 (1700 Gough to 1800 Octavia) California st cars (1 blk), O'Farrell, Hyde & Jones or Union st cars (transfer to California), Sacramento or Sutter st cars (2 blks).
2000-2100 (1900 Laguna to 2000 Buchanan) California st. (1 blk), O'Farrell, Hyde & Jones st. cars or Union st. cars (transfer to California), Sutter or Sacramento st. cars (2 blks)
2200-2300 (1900 Webster to 2000 Fillmore) Fillmore & 16th st cars (direct), California st cars (1 blk), Sacramento or Sutter st. cars (2 blks)
2400-2500 (2000 Steiner to 1900 Pierce) California st cars (1 blk), O'Farrell, Hyde & Jones st. cars or Union st. cars (transfer to California), Fillmore, Sacramento or Sutter st. cars (within 2 blks)
2600-2700 (1900 Scott to 1900 Devisadero) Eddy & Fulton st. cars (direct), California st cars (1 blk).
2800-2900 (1800 Broderick to 1900 Baker) California st. cars (1 blk), O'Farrell, Hyde & Jones st. cars or Union st. cars (transfer to California st cars), Sacramento, Sutter or Eddy & Fulton st cars (within 2 blks)
3000-3100 (1700 Lyon to 1800 Central av) California st. cars (1 blk), or Sutter, Clement, Central & 8th av. lines (direct), Jackson st. cars (1 blk), Eddy & Fulton or Sacramento (2 blks).

PINE PLACE, bet Mason & Taylor, from 908 Pine (N.), Powell st cars or O'Farrell, Hyde & Jones (1 1-2 blks)

PINK ALLEY, bet Market & 13th, from Pearl (W.), Castro st cars (1-2 blk); (at 1831 Market), Valencia st cars (1 blk); Haight st cars (2 blks)

PINKNEY PLACE, bet Kearny & Dupont, from 620 Broadway (N.) to 525 Vallejo Kearny st cars (direct), Union st cars (1-2 blk)

PIOCHE, bet Silver av & Silliman, from Silver av & Yale (SW.) to Madison (University Mound). San Bruno & Folsom st cars

PIOCHE ALLEY (closed), bet Dupont & Stockton, from 830 Sacramento (N.) (in Chinatown District). Sacramento st cars (direct)

PIONEER PARK, bet Montgomery, Kearny, Filbert & Greenwich (Telegraph Hill) Kearny & 3d st. cars (3 blks); Union or Powell st. cars (4 blks)

PIONEER PLACE, bet Market & Mission, from 24 4th (SW.) 4th (Ellis & O'Farrell) st cars (direct), Market or Mission st. cars (1 2 blk), O'Farrell, Hyde & Jones st. st cars, Howard or Kearny st cars(1 1-2 blks)

PIPER ALLEY, bet Mission & Jessie, from Ecker (NE.). Mission st cars (1-2 blk) Market or Sutter st. cars (1-2 blk) (at 527 Market) Fifth & Sansome st. cars (1-2 blk at 1st). NOTE—Entrance at 629 Market or 630 Mission

PIXLEY AVENUE, bet. Filbert & Greenwich, from Buchanan (W.) to Steiner

1-99 (Buchanan to Webster) Union st. cars or Fillmore & 16th st cars (within 1 1-2 blks)

100-200 (Webster to Fillmore) Fillmore & 16th (direct), or Union st cars (1 1-2 blks).

200-299 (Fillmore to Steiner) Same as 100-200 above.

PLEASANT, bet Sacramento & Clay, from 1136 Taylor (W.) to 1126 Jones Sacramento or Clay st cars (1-2 blk), California or Washington st cars (1 1-2 blks).

PLUMAS, bet Mendocino & Fresno, from the Water Front (at Colorado) (W.) to 1st av. (South S. F.). 8th & 18th or Kentucky st cars (7 blks). (submerged street).

PLUTO, bet Juno & Upper Terrace, from 16th (SW.) to Lower Terrace, near Congress (Buena Vista Heights 18th st. branch San Mateo cars.

PLYMOUTH AVENUE, East of Capitol av., (at San Jose av. & Palmetto av.) (N.) to Ocean av.

1-100 (Palmetto av. to Sagamore) Cemeteries line.

200-300 (Sadowa to Broad) Cemeteries line (1 blk).

400-500 (Parallones to Lobos) Cemeteries line (2 blks).

600-700 (Minerva to Montana) Cemeteries line (3 blks).

800-900 (Thrift to Lakeview av) Cemeteries line

1000-1100 (Grafton av. to Holloway av.) Ocean av. cars

1100-1199 (Holloway av. to Ocean av.) Ocean av cars

POINT LOBOS AVENUE, bet Cemetery & A. from Central av (continuation of Geary) (W.) to Sutro Heights

1-100 (Central av to Josephine) Geary st. cars (direct).

200-300 (Eugenie & Masonic av to Wood) Geary st cars

400-500 (Collins to Blaker) Geary st. cars (direct).

600-700 (Cook to Boyce) Geary st cars (direct), Clement & Central & 8th av. cars (2 blks).

800-900 (Parker av to Commonwealth & Johnston av) Geary st cars (direct), Sutter, Clement, 8th & Central av. cars (1 blk)

1000-1100 (Jordan & Henderson avs. to Michigan av.) Geary st. cars (direct), Sutter & Clement, 8th & Central av. cars (1 blk)

1200-1300 (1st to 2d ave.) Geary st cars (direct), Sutter & Clement Central & 8th av cars (1 blk).

1400-1500 (3d to 4th avs) Geary st. cars (direct), Sutter & Clement, Central & 8th av. cars (1 blk)

1600-1700 (5th to 6th avs.) Eddy & Fulton or Geary st. cars (direct), Sutter & Clement, Central & 8th av. cars.

1800-1900 (7th to 8th avs.) Sutter, Clement & Central av. st. cars (1 blk), 8th av. & Central av. Park branch (direct), Eddy & Fulton st. cars (within 2 blks).

2000-2100 (9th to 10th ave) Sutter & Clement & Central av. (1 blk), Cliff (motor) cars (2 blks).

2200-2300 (11th to 12th avs.) Sutter, Clement & Central av. (1 blk), Cliff (motor) cars (2 blks).

2400-2500 (13th to 14th avs.) Sutter, Clement & Central av (1 blk), Cliff (motor) cars (2 blks).

2600-2700 (15th to 16th avs. Sutter, Clement & Central av (1 blk), Cliff (motor) cars (2 blks).

5800-5900 (47th to 48th avs.); see 4400-4500 above). av. (1 blk), Cliff (motor) cars (2 blks).

3000-3100 (19th to 20th avs) Sutter & Clement & Central av. (1 blk), Cliff (motor) cars (2 blks).

3200-3300 (21st to 22d avs) Sutter & Clement st. (1 blk), Cliff (motor) cars.

3400-3500 (23d to 24th avs.) Sutter & Clement st cars (1 blk), Cliff (motor) cars (2 blks)

3600-3700 (25th to 26th avs) Sutter & Clement st. cars (1 blk), Cliff (motor) cars (2 blks)

3800-3900 (27th to 28th avs.) Sutter & Clement st. cars (1 blk), Cliff (motor) cars (2 blks).

4000-4100 (29th to 30th avs.) Sutter & Clement st. cars (1 blk), Cliff (motor) cars (2 blks).

4200-4300 (31st to 32d avs.) Sutter & Clement st. cars (1 blk), Cliff (motor) cars (2 blks).

4400-4500 (33d to 34th avs) Central av. & Clement cars

4600-4700 (35th to 36th avs); see 4400-4500 above).

4800-4900 (37th to 39th avs.); (see 4400-4500 above).

5000-5100 (39th to 40th avs.); (see 4400-4500 above).

5200-5300 (41st to 42d avs); (see 4400-4500 above)

5400-5500 (43d to 44th avs); (see 4400-4500 above).

5600-5700 (45th to 46th avs.); (see 4400-4500 above)

5800-5900 (47th to 48th avs.); (see 4400-4500 above).

POLK, bet Larkin & Van Ness av., from 1700 Market & Larkin (opp 10th) (N.) to the bay (at Lewis).

1-100 (1700 Market & Fell to 100 Hayes) Larkin & Polk, Montgomery & 10th or Market st. (except McAllister).

200-300 (100 Grove to 100 Fulton) Larkin & Polk, Montgomery & 10th or McAllister st. cars.

400-500 (400 McAllister to 500 Golden Gate av) McAllister st. cars (direct) Polk & Larkin st. cars (1 blk).

600-700 (600 Turk to 700 Eddy) Eddy & Turk st. cars (direct), Larkin & Polk st. cars (1 blk), McAllister or Ellis & O'Farrell (within 2 blks).

800-900 (800 Ellis to 900 O'Farrell) Ellis & O'Farrell st. cars (direct), Larkin & Polk (1 blk), Eddy or Geary st. cars (within 2 blks).

1000-1100 (1000 Geary to 1100 Post) Geary or Larkin & Polk st. car (direct), Sutter st. cars (1 blk).

1200-1300 (1200 Sutter to 1400 Bush) Sutter or Larkin & Polk st. cars (direct).

1400-1500 (1500 Pine to 1600 California) California st. cars or Larkin & Polk st. cars (direct), Sacramento (within 2 blks). NOTE—O'Farrell, Hyde & Jones st. cars (transfer to California st. cars).

1600-1700 (1700 Sacramento to 1700 Clay) Larkin & Polk st. oranch Sutter, or Sacramento st. cars (direct)

1800-1900 (1700 Washington to 1600 Clay) Larkin & Polk branch Sutter, or Jackson & Washington cars (direct).

2000-2100 (1600 Pacific av. to 1500 Broadway) Larkin & Polk st cars (direct), Jackson st cars (within 2 blks).

2200-2300 (1600 Vallejo to 1400 Green) Larkin & Polk st. cars (direct), Union st. cars (within 2 blks), O'Farrell, Hyde & Jones st. cars (transfer to Union).

2400-2500 (1400 Union to 1400 Filbert) Union st. cars (direct), O'Farrell, Hyde & Jones st. branch California st. cars (transfer).

Polk—Continued.

2600-2700 (1400 Greenwich to 1200 Lombard) Union st cars or O'Farrell, Hyde & Jones st cars (within 3 blks).

2800-2900 (1200 Chestnut to 1100 Francisco) O'Farrell, Hyde & Jones st branch California st cars (3 blks), Union st cars (within 3 blks) (transfers) to Hyde

3000-3100 (1000 Bay to 1000 North Point) O'Farrell, Hyde & Jones st cars (3 blks) California or Union (transfer).

3200-3300 (900 Beach to 900 Jefferson) O'Farrell, Hyde & Jones st branch California st cars (3 blks),

3400-3499 (Tonquin to Lewis) water lots

POLLARD PLACE, bet Kearny & Dupont, from 524 Valleo (N.). Kearny or Union st cars (1 1-2 blks) at Broadway & Dupont (see 500-600 Vallejo).

POLLOCK, bet Water Front & Von Schmidt, from South Basin (at 24th av. south) (SW.) to county line at 28th av (South) (South S. F.), (submerged street)

POMONA, bet Latona & Flora, from Bay View (S.) to Thornton av 8th or Kentucky st cars (2 blks).

POND, bet Sanchez & Noe, from 3929 16th (S) to 3870 17th Castro st cars (1 2 blk), Fillmore & 16th or 18th st. branch Harrison & Guerrero (1 1-2 blks)

POPE, East of Allison av from 5201 Mission (opp Niagara av) (SE.) to Crocker Tract, near County line (Syndicate Addition) Cemeteries line

PORTER ALLEY, bet Valencia & San Jose av from 24th (S.) to 26th Valencia st cars or San Mateo cars (1-2 blk), Mission st cars (1 1-2 blks).

PORTER, bet Bache & Rossini from Crescent av to point (S.) of Benton av (Bernal Heights). Mission st. cars (5 blks) at Mission & Crescent av.

PORTER AVENUE, bet Mission & Huron av from Ottawa av (SW.) to Farragut av & Mission

1-100 Ottowa to Foote av) Cemeteries line (3 blks)

200-300 (Naglee av to Worden av) Cemeteries line (3

PORTOLA, bet Steiner & Pierce fm Duboce Park (N.) to 559 Waller Fillmore & 16th or Haight st. (1 1-2 blks)

PORTSMOUTH SQUARE, bet Clay Washington, Kearny & Brenham Place, (facing Hall of Justice Kearny, Montgomery & 10th, Sacramento, Clay or Jackson st cars.

POST, bet Geary & Sutter, from 600 Market & Montgomery (Crocker Bldg), (W.) to Central av.

1-100 (600 Market & Montgomery to 100 Kearny) Montgomery & 10th st cars (direct), or Kearny & Mission, Kearny & 3d, Market, Geary, 2d & Bryant or Sutter st. cars (within 1 blk)

100-200 (100 Kearny to 200 Grant av) (see 200-300)

130 **Bohemian Club**, cor. Post & Grant av (north side).

200-300 (200 Grant av to 300 Stockton) Montgomery & 10th st. cars (direct), Geary, or Sutter st cars (1 blk), Kearny Powell, Market st. cars, or O'Farrell, Hyde & Jones st cars (within 2 blks)

225, **Blue Book Office**, bet. Grant av & Stockton

300-400 (300 Stockton to 400 Powell) (see 400-500)

304, **Pacific Union Club**, cor. Post & Stockton (N side)

400-500 (400 Powell to 500 Mason) Powell, or Montgomery & 10th st cars (direct), Geary or Sutter st cars (1 blk), Market st cars (transfer to Powell)

600-700 (600 Taylor to 700 Jones) Montgomery & 10th, or O'Farrell, Hyde & Jones st branch California st cars (direct), Union st cars (transfer to Hyde & Jones st. cars), Geary or Sutter st cars (1 blk)

800-900 (700 Leavenworth to 700 Hyde) Montgomery & 10th st cars (with red panels), Geary or Sutter st. cars (1 blk)

1000-1100 (1000 Larkin to 1100 Polk) Larkin & Polk st. cars (direct), Sutter or Geary (1 blk)

1200-1300 (1200 Van Ness av to 1300 Franklin) Geary or Sutter st cars (1 blk), Market st. cars (from ferry) (transfer to Geary), Ellis & O'Farrell st cars (1 blk)

1400-1500 (1400 Gough to 1500 Octavia) Geary or Sutter st. cars (1 blk), Ellis & O'Farrell st cars (2 blks)

1600-1700 (1600 Laguna to 1700 Buchanan) Geary or Sutter st. cars (1 blk), Ellis & O'Farrell st cars (2 blks)

1800-1900 (1600 Webster to 1700 Fillmore) Fillmore & 16th st. cars (direct), Geary or Sutter st cars (1 blk).

2000-2100 (1700 Steiner to 1600 Pierce) Geary or Sutter st.

2200-2300 Scott to 1600 Devisadero) Eddy & Fulton st cars (direct) Geary or Sutter st cars (1 blk).

2400-2500 (1500 Brodrick to 1400 Baker) Geary or Sutter st cars (1 blk).

2600-2659 (1400 Lyon to 1500 Central av) Geary or Sutter st cars (1 blk).

POST STREET COURT, bet Hyde & Larkin, from 976 Post (N.), Geary, Sutter or Larkin & Post st. cars (1 blk).

POTRERO AVENUE, bet Utah & Hampshire, from Brannan & Division (S.) to Serpentine av.

1-100 (Brannan to Alameda) Montgomery & 10th or Larkin & Polk, Brannan, 2d & Bryant or 8th & 18th st cars

200-300 (200 15th to 2100 16th) 8th & 18th st. cars (direct), 2d & Bryant (3 blks) (transfer to 8th & 18th st.)

400-500 (2400 17th to 2400 Mariposa) 8th & 18th or 2d & Bryant st. cars (direct)

600-700 (2500 18th to 2500 19th) 2d & Bryant st. cars (3

800-900 (2600 20th to 2600 21st) 2d & Bryant st cars (2

1000-1100 (2600 22d to 2700 23d) 2d & Bryant or Mission & East 22d & 24th (3 blks), Mission, Howard Folsom or Bryant (transfer to East 22d & 24th st cars)

1200-1300 (2700 24th to 2800 25th) Mission & East 22d & 24th st. cars (direct), Mission, Howard, Folsom or Bryant (transfer to East 22d & 24th st cars)

1400-1499 (26th to Serpentine av) Folsom & San Bruno cars (direct), 2d & Bryant (3 blks)

POWELL, bet Stockton & Mason, from 1000 Market & Eddy (opp 8th, N. to Meigg's Wharf, at Jefferson).

1-100 (1000 Market & Eddy to 100 Ellis) Powell, Markt, 6th & Sansome, Turk & Eddy, Ellis & O'Farrell or O'Farrell, Hyde & Jones st. branch California st. cars (1 blk), Geary st. cars (2 blks), Sutter st cars (4 blks).

9, Columbia Theater, (west side), near Market

100-200 (100 Ellis to 200 O'Farrell) (See 1-100 above)

200-300 (200 O'Farrell to 300 Geary) Powell & Jackson, Geary, O'Farrell, Hyde & Jones or Montgomery & 10th st. cars (1 blk), Ellis & O'Farrell, Market & 6th st cars Sutter, Sacramento or Jackson (East on Washington) transfer to Powell st. cars (direct).

400-500 (400 Post to 500 Sutter) Powell or Sutter st. cars (direct), Montgomery & 10th (1 blk)

600-700 (700 Bush to 800 Pine) Powell st. cars (direct), Sutter or California st. cars (2 blks)

800-900 (900 California to 1000 Sacramento) Powell, Sacramento or California st. cars (direct), Kearny, Montgomery or Sansome st. cars (transfer to Sacramento

1000-1100 (1000 Clay to 1100 Washington) Powell or Jackson st cars (direct), Kearny, Montgomery or Sansome st. cars (transfer to Sacramento st. cars (at Clay)

1200-1300 (900 Jackson to 900 Pacific) Powell or Jackson st cars (direct), Kearny & 3d st. cars (2 blks).

1400-1500 (800 Broadway to 800 Vallejo) Powell st. cars (1 blk), Kearny & 3d st. cars (direct)

1600-1700 (700 Green to 700 Union) Union or Kearny & 3d st cars (direct), Powell st. cars (1 blk), O'Farrell, Hyde & Jones st cars (transfer to Union).

1800-1900 (700 Filbert to 700 Greenwich) Kearny & 3d st. cars (direct), Powell (1 blk), Union st. cars (2 blks)

2000-2100 (600 Lombard to 600 Chestnut) Kearny & 3d cars

2200-2300 (400 Francisco to 300 Bay) Kearny & 3d st cars

2400-2500 (300 North Point to 200 Beach) Kearny & 3d

2500-2599 (200 Beach to 2 Jefferson) Kearny & 3d st cars

POWELL AVENUE, bet. Precita & Fair avs., from 3177 Mission (opp. Valencia) SE. to California av. Mission, Kearny & Mission, Valencia, Bryant or Howard (at 26th st.)

POWHATTAN, bet. Eugenia & Esmeralda avs., from North av. (E.) to Holladay av. (Bernal Heights).
1-100 (North to Andover ave.) Mission st. cars (7 blks).
200-300 (Moultrie to Anderson) Mission st. cars (9 blks).
400-500 (Ellsworth to Gates) Mission st. cars, or Folsom & San Bruno cars (11 blks).
600-700 (Folsom to Banks) Folsom & San Bruno cars (9
800-900 (Prentiss to Nevada av., San Bruno cars (7 blks).
1000-1100 (Rosecrans & Nebraska to Carver & Bradford) San Bruno cars (6 blks).
1200-1299 (Peralta to Holladay ave.) San Bruno cars (3

PRAGUE, bet. Munich & Dublin, from China & La Grande av. (SW.) to France av. (Excelsior Homestead).

PRATT PLACE, bet. Stockton & Powell, from California (N.) California st. cars (direct), Powell (1-2 blk).

PRECITA AVENUE, south of Army, from Mission (E.) to Army & York (Bernal Heights).
1-100 (Mission to Coso av.) Mission st. cars; Bryant & Howard st. cars (2 blks) (transfer to Mission st. cars).
200-239 (Angle (opp. Howard) to Shotwell) Folsom & San Bruno cars (1 blk), Bryant & Howard st. cars (2 blks).
349-421 (Folsom to Harrison) Folsom & San Bruno cars (direct), Bryant & 2d st. cars (transfer). (See Adam.)
500-599 (Alabama to York) Folsom & San Bruno cars.

PRENTISS, bet. Banks & Nevada av., from Esmeralda av. (S.) to Crescent av. (Bernal Heights).
1-100 (Esmeralda av. to Powhattan) San Bruno cars (7
200-300 (Eugenia to Cortland ave.) San Bruno cars (7 blks
400-500 (Jefferson to Union ave.) San Bruno cars (7 blks).
600-700 (Old Hickory to Crescent av.) San Bruno carr (7 Bryant st. cars (transfer to East 22d & 24th).

PRESCOTT COURT, bet. Sansome & Montgomery, from 317 Vallejo (S.), Sansome st. cars (1-2 blk), Kearny & Mission (yellow) cars (1 1-2 blks).

PRESIDENT, bounded by Tilden, Albany, Castro & 16th from Flint (NW.) toward Albany (Clarendon Heights), Castro st. cars (at 16th & Castro) (4 blks), 18th st. cars (5 blks).

PRESIDIO, bet. Filbert & Greenwich, from Baker (E.), Union st. cars (direct), O'Farrell, Hyde & Jones branch California (transfer to Union st. cars at Hyde).

PRICE ROW or **GRAHAM PLACE**, bet. Dupont & Stockton, from Green (N.) to Union, Union st. cars (1-2 blk), Kearny & 3d (1 1-2 blks), Powell (2 1-2 blks).

PRIEST, bet. Jones & Leavenworth, from 1321 Washington (S.) Washington st. cars (direct) Jackson or O'Farrell, Jones & Hyde st. cars (1-2 blks).

PRIM, from Mission to San Jose av., nr. county line, bet. Bismarck & Gladstone, from Mission (NW.) to De Long (5 blks from Ocean View Station), Cemeteries line

PRINCETON, bet. University & Amherst, from Silver av. (S.) to Mansell (University Homestead)
1-100 (Silver av. to Silliman) Folsom & San Bruno cars.
200-500 (Felton & Wayland) University Old Ladies' Home.
600-700 (Woolsey to Dwight) Folsom & San Bruno cars
800-900 (Olmstead to Mansell) Folsom & San Bruno cars

PRINGLE COURT, bet. Sansome & Montgomery, from Greenwich (Telegraph Hill), Sansome st. cars (1-2 blk) but it is necessary to climb very high grade; 3d & Kearny st. cars (4 1-2 blks).

PROSPECT AVENUE, bet. California & Chapultepec, from Coso av. (SW.) to Cortland av. (Bernal Heights).
1-100 (Coso to Esmeralda ave.) Valencia or Mission cars.
200-300 (Virginia to Eugenia ave.) Mission st. cars (3
350-399 (Lizzie to Cortland av.) Mission st. cars (3 blks).

PROSPER, bet. Sanchez & Noe, from 16th (S.) to 17th, Castro st. cars (1-2 blk), Fillmore & 16th (1 1-2 blks).

PROSPECT PLACE, bet. Stockton & Powell, from 915 Clay (S.) to California.
1-100 (919 Clay to 926 Sacramento) Sacramento & Clay st. cars (1-2 blk), California or Washington (1 1-2 blks).
100-199 (927 Sacramento to 822 California) California or Sacramento st. cars (direct), Clay st. cars (1 blk).

PUTNAM, bet. Bronte & Nevada av., from Cortland to Crescent avs. (Bernal Heights).
1-100 (Cortland to Jefferson avs.) San Bruno cars (5 blks)
200-300 (Union av. to Old Hickory) San Bruno cars (3 blks
300-399 (Old Hickory to Crescent av.) San Bruno cars (4

Q, bet. P & R, from 10th av. (W.) to the Ocean Boulevard (Sunset District), Ferries, Park & Ocean cars (9 blks), about 1 mile south of H (south of Golden Gate Park

Q SOUTH, from 1st av. (S.) (SW., to 18th av. (S.), & from 26th av. (S.) to 28th av. (S.).
1-2500 (1st to 26th av. south) Kentucky or R. R. av. cars.
1-100 (1st to 2d avs. south).
200-300 (3d to 4th avs., south).
400-500 (5th to 6th avs., south).
600-700 (7th to 8th avs., south).
800-900 (9th to 10th avs., south).
900-1000 (11th to 12th avs. south).
1100-1200 (13th to 14th ave. south); (see P South for numbers beyond 14th av., south).

QUINCE ALLEY, bet. Dolores & Guerrero, from 21st
1-100 (21st to 22d) Mission & West 22d or San Mateo cars
200-300 (23d to 24th) San Mateo or Mission & West 22d

QUINCY, bet. Kearny & Dupont, from Pine (N.) to California, Kearny st. cars (1-2 blk), California st. cars (direct), Montgomery or Sacramento st. cars (1 1-2 blks).

R, bet. Q & S, from 10th av. (S.) to the Ocean (Sunset District) about 1 1-4 miles to & from Ferries, Park & Ocean cars on H (10 blks).

R SOUTH, bet. Q & S (S.), from Islais Creek (at 1st av. (S.) (SW.) to 20th av. (S.).
1-1700 (2d to 19th avs., south) 3d & Kentucky or 8th & 18th st. cars.
1-100 (2d to 3d avs., south).
200-300 (1800 4th to 1800 5th avs., south).
400-500 (1800 6th to 1900 7th avs., south).
600-700 (1900 8th to 1900 9th avs., south).
800-900 (1900 10th to 1900 11th avs., south).
1000-1100 (2000 12th to 2000 13th avs., south).
1200-1300 (2000 14th to 2000 15th avs., south).
1400-1500 (2000 16th to 2100 17th avs., south).
1600-1700 (2100 18th to 2100 19th avs., south).

RAILROAD AVENUE, from Kentucky & 2d av. south (SW.) to San Bruno av., nr. 40th av. south (South S. F.).

NOTE—Kentucky st. cars run on Railroad av. to 18th av. (S.) (1600) transfers reissued to Railroad av. cars 8th & 18th also transfer at 23d & Kentucky.
1-100 (2d to 3d avs., south).
300-400 (4th to 5th avs., south).
400-500 (6th to 7th avs., south).
600-700 (8th to 9th avs., south).
800-900 (10th to 11th avs., south).
1000-1100 (12th to 13th avs., south).
1200-1300 (14th to 15th avs., south).
1400-1500 (16th to 17th avs., south).
1600-1700 (18th & Ray View to Thornton & 20th avs., S.).
1800-1900 (20th & Williams to 23d avs., south).
2000-2100 (24th to 25th avs., south).
2200-2300 (26th to 27th avs., south).
2400-2500 (28th to 29th avs., south).
2600-2700 (30th to Paul & 31st avs., south).
2700-2750 (31st st. to 32d avs. south).
2800-2900 (33d & Salinas to 34th avs. (S.) & K).
3000-3100 (35th to 36th avs., south).
3200-3300 (37th to 38th avs., south).
3400-3499 (39th av. (S.) to San Bruno av.).

RAILWAY AVENUE, bet. 17th & 18th, from Dolores (E.), Fillmore & 16th or S. F. & S. M. cars (1 1-2 blks), 18th st. branch (3-4 blk).

RALSTON, west of San Jose av., nr. county line, bet. Vernon & Byxbee, from Worcester (N.) to point north of Garfield (south of Ingleside Track) City Land Assn.
1-100 (Worcester to Randolph) Cemeteries line (11 blks).
200-300 (Sargent to Shields) Cemeteries line or Mission st. cars (13 blks).

RAMSELL, west of San Jose av., nr. county line, bet. Victoria & Arch, from Palmetto av. (S. P. R. R.) (N.) to point north of Garfield (City Land Assn. Tract)
1-100 (Palmetto av. to Stanley) S. F. & San Mateo cars
200-300 (Randolph to Sargent) S. F. & San Mateo cars
400-499 (Shields to Garfield) S. F. & San Mateo or Mission st. cars.

RANALL, near Glen Park, bet. Brook & Fairmount, from Mission (W.) to Palmer & Whitney (Fairmount Tr.)
1-100 (Mission to Chenery) San Mater cars (direct) Mission st. cars (1 blk).
150-199 (Dame to Palmer & Whitney) San Mateo cars

RANDALL PLACE, bet. Leavenworth & Hyde, from 1124 Greenwich (N.), O'Farrell, Jones & Hyde st. cars (1-2 blk), Union & California st. cars (transfer)

RANDOLPH, west of San Jose av., nr county line, bet. Sargent & Stanley, from Orizaba av. (W.) to Worcester
1-100 (Orizaba to Bright) Cemeteries line (3 blks)
200-300 (Head to Victoria) Cemeteries line (5 blks).
400-500 (Ramsell to Arch) Cemeteries line (7 blks).
600-700 (Vernon to Ralston) Cemeteries line (9 blks).
750-799 (Byxbee to Worcester).

RAPHAEL PLACE, bet. Mason & Taylor, from north side O'Farrell, O'Farrell, Jones & Hyde st. cars (direct).

RAUSCH, bet. 7th & 8th, from 1131 Howard (SE.) to 1130 Folsom, Howard or Folsom st. cars (direct), 8th & 18th st. cars (1-2 blk), Market st. cars (from ferry) except McAllister (transfer to 8th & 18th).

REDFIELD ALLEY, bet. Union & Filbert, from 1915 Taylor (W.), Union or Powell st. cars (1-2 blk) (also known as Lick st). (See 1900-2000 Taylor.)

REDWOOD COURT, bet. 16th & 17th, from Howard (W.), Howard st. cars (direct), Fillmore & 16th (1-2 blk), Folsom or Mission (1 1-2 blks). (See 2000-2100 Howard.)

REED, bet. Jones & Leavenworth, from Clay (N.) to Washington; Clay or Washington st. cars (direct), Sacramento or Jackson (1 1-2 blks). (See 1300-1400 Clay.)

REED PLACE, bet. Montgomery & Kearny, from 329 Green (S.), Kearny or Union st. cars (1 1-2 blks).

REGAN PLACE, bet. Powell & Mason, from 327 Geary (S.), Geary st. cars (direct), Powell st. cars (1-2 blk), Montgomery & 10th or O'Farrell, Jones & Hyde st. cars (1 1-2 blks).

REGENT, bet. Sickles & Liebig, nr. Ocean View Station, from Wyoming av. to Palmetto av. (S. P. R. R.) Cemeteries line (direct).

REGLI PLACE, bet. Greenwich & Lombard, from Pierce (E.), Fillmore & 16th or Union st. cars (2 1-2 blks)

RESERVOIR, bet. 13th & 14th, from 2264 Market W. to Church; Fillmore & 16th or Castro st. cars (direct).

REY, west of San Bruno av., bet. Schwerin & Britton, from Visitacion, av. SW. to Medford. San Bruno cars. (24 blks). 3d & Kentucky or Railroad av. (8 blks).

RHINE, west of San Jose av., near county line, from De Long (SW.) to San Mateo Co.; Cemeteries line (direct)

RICE, (NW.) from 3150 San Jose av. (NW.) to De Long, near county line (Ocean View); Cemeteries line

RICHLAND AVENUE, north of Crescent av., from San Jose av. (S. P. R. R.) (E.) across Mission to Andover av.
1-100 (San Jose av. to 3800 Mission) Mission st. cars.
200-300 (Holly to South av.) Mission st. cars.

RHODE ISLAND, bet. De Haro & Kansas, from Division (S.) to Mazzini (Potrero).
1-100 (Division to Alameda & 8th) Brannan, or 8th & 18th st. cars (within 4 blks).
200-300 (200 16th to 1600 16th) 8th & 18th st. cars, Market st. cars (except McAllister) transfer to 8th & 18th cars
400-500 (1900 17th to 1900 Mariposa) 8th & 18th st. cars
600-700 (2000 18th to 2000 19th) 8th & 18th cars (3 blks)
800-900 (2100 20th to 2100 21st) Mission & East 22d & 24th st. cars or 8th & 18th st. cars (within 5 blks), or Bryant st cars (8 blks)
1000-1100 (2100 22d to 2200 Humboldt) Mission & East 22d & 24th st. cars (within 3 blks) Mission, Howard, Folsom or 2d & Bryant st. cars (transfer to East 22d & 24th).
1200-1300 (2200 23d to 2200 24th) Mission & East 22d & 24th st. cars (direct), Mission, Howard, Folsom or 2d &
1400-1500 (2300 25th to 2400 Army) Mission & East 22d & 24th st. cars (within 2 blks)

RICHMOND AVENUE, bet. Polst Lobos av. & California, from Parker av. (W.) to 1st av.
1-100 (Parker av. to Commonwealth av.) Sutter, Clement & Central av. line, Geary st. cars or Cliff motor cars
200-300 (Jordan av. to Michigan av.) (See 1-100)

RICKARD, west of San Bruno av., near Islais Creek, bet. Channel & Gaven, from San Bruno av. (SW.) to Boylston; San Bruno cars (direct).

RIDGE LANE, south of Mt. Vernon av., from San Jose av. (W.) to Howth; San Mateo cars (direct).

RIGNEY AVENUE, bet. Brannan & Townsend, from Japan (SW.) to 2d, Third & Kentucky, Ellis & O'Farrell.

RILEY, bet. Sacramento & Clay, from 1135 Taylor, west to 1000 Jones Sacramento or Clay st. cars.

RINCON COURT, bet. Folsom & Harrison, from 332 som st. cars (1-2 blk).
Main (SW.), Harrison & Guerrero (S. F. & S. M.) or Fol-

RINCON PLACE (Rincon Hill), bet 1st & 2d, from 553 Harrison (SE.) to 332 Bryant, 6th & Sansome or 2d & Bryant st. cars 1-2 blk (at 332 Bryant), Harrison & Guerrero (S. F. & S. M) direct (at 553 Harrison or 332 Bryant)

RINGGOLD, bet. Folsom & Harrison, from 316 8th (SW.) to 316 9th; 8th & 18th st. cars direct (at 316 8th), Larkin & Polk st. cars direct (at 316 9th), Folsom or San Mateo cars (1-2 blk), Market st. cars (except McAllister) transfer to 8th.

RIPLEY, south of Precita av., bet. Esmeralda av. & Stoneman, from Shotwell (E.) to Peralta av.
1-100 (Shotwell to Folsom) San Bruno cars (3 blks).
200-299 (Alabama to Peralta av.) San Bruno cars (3 blks).

RITCH, bet 3d & 4th, from 715 Folsom (SE.) to 718 Harrison, thence from 515 Bryant to 514 Townsend
1-100 (715 Folsom to 718 Harrison) Folsom st. cars (direct) San Mateo cars (direct at Harrison), Ellis & O'Farrell or Third & Kearny (1-2 blk).
100-199 (Harrison to Bryant) street not opened through
200-300 (515 Bryant to 418 Brannan) 2d & Bryant or 6th & Sansome st. cars (direct), Ellis & O'Farrell or Third & Kearny st. cars (1-2 blk).
300-399 (417 Brannan to 214 Townsend) Ellis & O'Farrell 8th & Sansome or 2d & Bryant st. cars (direct at 417 Brannan), Third & Kearny st cars (1-2 blk).

RIVOLI AVENUE, bet. Alma av. & 17th, from Clayton W. to Stanyan, Ellis & O'Farrell, Haight, 18th st. line or 6th, Park & Ocean cars transfer to Masonic av. cars.

ROACH, bet. Taylor & Jones from 930 Filbert (N.) to 909 Greenwich, Union or Powell st. cars (1 1-2 blks).

ROANOKE (Fairmount Tr.), bet. Mateo & Castro, from Bemis (SE.) to San Jose av. (S. P. R. R.)
1-100 (Bemis to Laidley) S. F. & San Mateo cars.
200-300 (Chenery to Arlington) S. F. & San Mateo cars.

ROCKLAND, bet. Union & Green, from 2218 Larkin (E.) to West End Alley, Union st. cars (1-2 blk).
ROLLA COURT, bet. Laguna & Buchanan, from Greenwich (S.), Union st. cars (1 1-2 blks), Hyde st. cars transfer to Union.
ROMAIN, bet. Glendale & Pearl Alley, from 400 Douglass (W.) to Corbett av., thence (SW.) to Lincoln av.; 18th st. branch San Mateo cars, Castro or Mission & Ocean.
ROMAN, bet. East Park & Huron, from Niagara (SW.);
ROME, west of Huron av., from Niagara av. (SW.) to Mt. Vernon av.; San Mateo cars (3 blks).
RONDELL PLACE, bet. Valencia & Mission, from 16th (S.), Fillmore & 16th st. cars (direct), Valencia or Mission st. cars (1-2 blk).
ROSCOE, west of Porter, from Crescent av. (S.) to Benton av. (Bernal Heights), east of St. Mary's College; Mission st. cars (4 blks); at Mission & Crescent av.
ROSE ALLEY, bet. Market & Mission, from 32 New Montgomery (SW.) to Annie, Mission st. cars or Market st. cars (1-2 blk). Montgomery & 10th, 2d & Bryant, Howard, Third & Kearny, or Kearny & Mission & Geary st. cars (within 1 blk).
ROSE AVENUE, bet. Haight & Page, from 1922 Market (opp Brady) (W.) to 202 Laguna.
1-99 (1922 Market to 30 Gough) Haight, Valencia or Castro st. cars (direct).
100-199 (31 Gough to 154 Octavia) Haight st. cars (1-2 blk), Valencia or Castro (1 blk).
200-299 (151 Octavia to 202 Laguna) Haight st. cars.
ROSE PLACE, bet. Eddy & Ellis, from Taylor (E.); Montgomery & 10th st. cars (direct), Eddy, or Ellis &
ROSELYON, bet. Clement & California, from 15th av. California (Cliff), Central av. & Clement st. cars.
ROSECRANS, bet. Carver & Nevada av., from Esmeralda, near Alabama, (S.) to Powhattan (Bernal Heights); San Bruno & Folsom st cars (6 blks) at San Bruno av.
ROSS ALLEY (see Stout's Alley).
ROTTECK, bet. Rousseau & Lyell, from Bosworth (S.) to Springdale, Mission or S. F. & S. M. cars.
ROUSSEAU, bet. Milton & Rottock, from San Jose av. (S.) to Springdale (Spring Valley Homestead).
1-100 (San Jose av. to Bosworth) San Mateo cars or Mission st. cars (3 blks).
ROWLAND, bet. Montgomery & Kearny, from Broadway (S.) to St. Charles Place, Kearny st. cars (direct), Union (1 1-2 blks).
RUSS, bet. 6th & 7th, from Minna (SE.) to Folsom.
1-35 (547 Minna to 551 Natoma) Howard st. cars (direct) at 1048 Howard (6th), Ferries, Park & Ocean cars (1-2 blk), Market st. cars (transfer to 6th, south).
1-199 (547 Minna to 1048 Howard) Howard st. cars (direct), 6th (1-2 blk), Folsom (1 blk).
100-199 (1051 Howard to 1030 Folsom) Howard or Folsom st. cars (direct), 6th, Ferries, Park & Ocean cars (1-2 blk), Market st. cars (transfer to 6th, south) (1-2 blk).
RUSS ALLEY, bet. Montgomery & Kearny, from 308 Bush (N.) to Pine; Montgomery & 10th or Kearny st. cars (1-2 blk), Sutter or California st. cars (1 1-2 blks).
RUSSELL, bet. Green & Union, from 1911 Hyde (W.) to 14 West End Alley, Union or O'Farrell, Jones & Hyde
RUSSIA AVENUE, bet. Persia & France avs., from Mission (SE.) to La Grande av. (See Brazil av.).
RUTLAND, west of San Bruno av., bet. Peabody & Cora, from Visitacion SW. to Sunnydale, San Bruno cars 14 blks, Railroad av. cars (4 blks), San Bruno av. cars.
RUTLEDGE AVENUE, south of Montcalm, from Holladay av. (W.) to Alabama (Bernal Heights), Folsom & San Bruno cars (4 blks) (at Precita av. & Alabama).
S. ST., bet. R. & T. from 11th av. (W.) to Ocean (6th) Ferries, Park & Ocean cars (11 blks).
S. ST. SOUTH, bet. R. & T. south, from Islais Creek (at 3d av. South SW. to 20th av. south. 8th & 18th or Kentucky st. cars (3 blks) at R. R. av.
SACRAMENTO, bet. California & Clay, from East (at Ferry) (W.) to 1st av.
1-3300 (Market to Central av.) Sacramento (Cable) cars.
2900-4000 (Devisadero to 1st av.) Eddy & Fulton st cars
1-100 (2 Market to 100 Drumm) Sacramento or Jackson & Washington st. cars (direct); Market st. cars or California st. cars (1 blk).
200-300 (200 Davis to 300 Front) Sacramento st. cars (direct) Jackson & Washington or California st. cars (1 blk); Market (2 blks).
400-500 (300 Battery to 400 Sansome) Sansome, Sacramento or Jackson & Washington st cars (direct); Clay (from ferry) Montgomery & 10th or California (1 blk).
600-700 (600 Montgomery to 600 Kearny) Sacramento, Jackson & Washington, Kearny or Montgomery st cars (direct), Clay (from Ferry) or California (1 blk).
800-900 (700 Dupont to 900 Stockton) Chinatown District, Sacramento, Jackson & Washington (direct), Powell st. cars transfer to Sacramento (direct), Sansome, Montgomery & Kearny transfer to Clay (W.) (1 blk), California (1 blk).
1000-1100 (900 Powell to 1000 Mason) Sacramento or Powell (direct), California, Jackson or Clay st. cars (1 blk), Montgomery, Kearny & Sansome or Powell (transfer to Clay) (1 blk).
1200-1300 (1100 Taylor to 1200 Jones) Sacramento (direct), Clay or California (1 blk), Montgomery, Kearny, Sansome or Powell (transfer to Clay) (W.).
1400-1500 (1200 Leavenworth to 1200 Hyde) O'Farrell, Jones & Hyde st. branch California or Sacramento (direct), Clay (1 blk), Montgomery & Kearny, Sansome or Powell (transfer to Clay (W.) within (1 blk).
1600-1700 (1500 Larkin to 1600 Polk) Sacramento & Clay or Larkin & Polk (direct), California (1 blk), Montgomery, Kearny, Sansome or Powell st. cars (transfer to Clay st cars (direct).
1800-1900 (1700 Van Ness av. to 1800 Franklin) Sacramento & Clay (direct), California st. cars (1 blk).
2001-2101 (1900 Gough to 2000 Octavia) Sacramento or Clay (direct), California st. cars (1 blk), Montgomery, Kearny & Sansome or Powell (transfer to Clay st. cars
2000-2200 (Gough to Laguna) Lafayette Park
2200-2300 (2100 Laguna to 2300 Buchanan)) Sacramento or Clay (direct), California st. cars (1 blk), Montgomery, Kearny & Sansome or Powell (transfer to Clay st. cars)
2400-2500 (2100 Webster to 2200 Fillmore) Fillmore & 16th or Sacramento & Clay (direct), Montgomery, Kearny, Sansome or Powell st. cars (transfer to Clay st. cars (direct), California st cars (1 blk).
2600-2700 (2300 Steiner to 2100 Pierce) Sacramento or Clay (direct), California st. cars (1 blk), Montgomery & Kearny & Sansome or Powell (transfer to Clay st.).
2800-2900 (2100 Scott to 2100 Devisadero) Sacramento & Clay or Eddy & Fulton (direct), California (1 blk), Powell transfers to Clay.
3000-3100 (2000 Broderick to 1900 Baker) Eddy & Fulton, (electric) or Sacramento (direct) California st. cars (1
3200-3300 (1900 Lyon to 2000 Central av.) Eddy & Fulton, Sacramento or Jackson st. cars (direct).
3400-3500 (400 Walnut to 400 Laurel) Eddy & Fulton st. cars (direct), Sutter, Central av. & Clement or 8th av. Park branch, California, Sacramento or Jackson st. cars (transfer to Eddy & Fulton st cars
3600-3700 (400 Locust to 400 Spruce) Eddy & Fulton st.
3800-3900 (400 Maple to 400 Cherry) Eddy & Fulton st cars (direct); (see 3400-3500).
3900-3999 (400 Cherry to 200 1st av.); (see 3400-3500).

SADOWA, bet. Sagamore & Broad, from 2900 San Jose av (W.) to 200 Orizaba av. (Ocean View)
1-100 (San Jose av. to Plymouth) Cemeteries Line (direct)
200-299 (Capitol to Orizaba avs.) Cemeteries Line (2 blks)
SAGAMORE, bet. Palmetto av. (S. P. R. R.) & Sadowa, from 2960 San Jose av. (W.) to Orizaba av. (Ocean View).
1-100 (San Jose av. to Plymouth) Cemeteries Line
200-299 (Capitol av. to Orizaba av.) Cemeteries Line (3
SALEM, West of San Bruno av. from Crescent av. (SE.) to Case (People's Homestead). San Bruno cars
SALINA PLACE, bet. Dupont & Stockton, from 738 California (N.); California st. cars (direct)
SALINAS AVENUE, South & parallel to Paul av. from 33d av. (S.) West to 3201 San Bruno av. opp. Mansell (Paul Tract, South S. F.); San Bruno & Folsom st. cars (2 blks), 3d & Kentucky (direct) at Railroad av.
SALMON, bet. Mason & Taylor, from 1020 Pacific (N.) to 920 Broadway. Powell (1-2 blk), Kearny & 3d (1 1-2
SALOME, East of Gertrudis, from 16th av. (South) (SW.) to Islais Creek Channel (South S. F.) San Bruno
SAMSET, South of Army, from Franconia (NW.) to Peralta av (Bernal Heights), Folsom & San Bruno cars
SAN ANTONIO, bet. Vallejo & Green, from 1217 Kearny (W.) & ALSO, bet. Kearny & Dupont from 616 Vallejo (N.), Union st. cars or Kearny st. cars (1 1-2 blks).
SAN BRUNO AVENUE, bet. Utah & Vermont, from Division (opp 9th) (S.) to Army, thence SW. & S. in conformity to land to County line below Sunnydale av.
1-100 (Division to Alameda) Larkin & Polk (at 5th) or Brannan st. cars (1 blk), 2d & Bryant or 8th & 18th st. cars (2 blks).
200-300 (500 16th to 1900 16th) 8th & 18th st. cars (direct), Lick & Widmerding schools bet. 15th & 17th.
400-500 (2200 17th to 2200 Mariposa) 8th & 18th st. cars
600-700 (2300 18th to 2300 19th) 8th & 18th st. cars (3 blks), Bryant (5 blks);
900-900 (20th to 21st) Buena Vista Park.
900-1000 (21st to 22d) East 22d & 24th st. cars (3 blks), Mission, West 22d, Howard, Folsom, or Bryant (transfer to East 22d & 24th to Bryant (5 blks).
1000-1200 (22d to 23d) City and County Hospital, Mission & East 22d & 24th st. cars (1 blk), Bryant, Folsom, Howard or Mission st. cars (transfer to East 22d st.
1101-1201 (2499 Humboldt to 2500 23d); (see 1000-1200).
1300-1400 (2500 24th to 2600 25th); see 1000-1200).
1500-1600 (2700 Army to Eve) San Bruno Cars
1700-1800 (1st Angle N. of Eve to 15th av. S.) (See Adam)
1900-2000 (Angle N. Cortland to Cortland av.)
2100-2200 (Jefferson av. & Dickenson av. Islais Creek
2300-2400 (Gaven & Augusta to Silver av.) (See Adam)
2500-2600 (Felton & Thornton av. to Burrows).
2700-2800 (Bacon to Wayland); (see Adam).
2900-3000 (Woolsey to Dwight); (See Adam).
3100-3200 (Olmstead & Ware to Mansell & Salinas av.)
3300-3400 (Ordway & L (S.) to Ward & 10th av. (S.) Railroad av. cars (2 blks), San Bruno cars (3 blks).
3500-3600 (Harkness & K (S.) to Wilde & R. R. av.) Railroad av. cars (1 blk), San Bruno cars (6 blks).
3700-3800 (41st to 43d avs. (S.) Railroad av. cars (direct).
3900-4000 (46th av. (S.) to Visitacion av.) R. R. av. cars. cars (direct), San Bruno cars (9 blks).
4100-4200 (Sunnydale av. to County Line) Railroad av. cars (direct). (San Bruno cars (11 blks).
SAN CARLOS AVENUE, bet. Mission & Valencia, from 15 Sycamore av. S. to 3238 21st.
1-99 (15 Sycamore to 2436 18th) Mission or valencia st. cars (1-2 blk), Howard or Harrison & Guerrero (1 1-2).
100-199 (3439 18th to 3436 19th); (see 1-99 above).
200-299 (3439 19th to 3540 20th); (see 1-99 above).
300-399 (3541 20th to 3238 21st); (see 1-99 above).
SAN JOSE AVENUE, bet. Valencia & Guerrero, from 22d to Circular av. thence SW. to County Line.
1-3400 (22d to County Line), San Mateo cars (direct).
1-100 (22d to 23d) Mission or Valencia or San Mateo cars 1-2 blk), Mission st. cars (1 1-2 blks), 22d (1 blk)
200-300 (24th to 25th) Valencia or San Mateo cars (1-2 blk), Mission st. cars (1 1-2 blks).
400-500 (26th to 3600 Army) San Mateo cars (direct), Valencia st. or Mission st. cars (1 blk).
600-700 (28th to 29th) Mission & 29th, San Mateo or Valencia st. cars (direct).
600-672 (28th to Valley) (See 600-700 above).
1000-1600 (Randall to Circular av.) Market 6 blks
NOTE—6 blocks closed to S. P. Railroad.
1600-1700 (Diamond to Jarnac) San Mateo cars.
1800-1900 (Paulding to Havelock) San Mateo cars.
2000-2100 (N. of Onondaga to Ocean & Oneida avs.) Mission or San Mateo cars.
2200-2300 (Seneca to Geneva avs.) Cemeteries Line.
2400-2500 (Unadilla to Ottawa av & Ridge Lane)
2601-2655 (Foote av. to Naglee av.) Cemeteries Line.
2600-2700 (Lakeview & Foote to Parallonen Garden).
2800-2900 (Broad & Farragut to Sadler & Sherman avs.)
3000-3100 (Plymouth & Sickes avs. to Liebig) Cemeteries
3200-3300 (Goethe to Prim) Cemeteries Line.
SAN MIGUEL (or Miguel), bet. San Jose av. & Tara, from 501 Ocean av. (SW.) to point beyond Mt. Vernon av.
1-100 (Ocean to Seneca avs.) Mission or San Mateo cars.
200-300 (Geneva to Unadilla avs.) San Mateo cars
400-499 (Mt. Vernon to End) Cemeteries Line (1 blk).
SANCHEZ, bet. Church & Noe, from 801 13th (S.) to Palmer (below 30th).
1-100 (801 13th to 800 14th) Fillmore & 16th or Castro st. cars (1 blk).
200-300 (2100 16th to 3500 16th) Castro st. cars (direct), Fillmore & 16th st. cars (1 blk).
400-500 (3800 17th to 3900 18th) 18th st. branch Harrison & Guerrero (San Mateo Line) (direct), Castro 2 blks).
500-520 (3900 18th to 100 Hancock); (see 400-500).
600-640 (3900 19th to 400 Cumberland) 18th st. branch San Mateo Line (1 blk), Castro (2 blks).
700-740 (4000 20th to 400 Liberty) Castro or 18th st. branch San Mateo Line (2 blks).
800-840 (3700 21st to 400 Hill, Castro (2 blks).
900-930 (3700 22d to 300 Alvarado) Castro or Mission & West 22d & 24th st cars (2 blks).
1000-1020 (3900 23d to 400 Elizabeth, Mission & W. 22d. & 24th st. cars (direct), Castro (2 blks)
1100-1150 (3900 24th to 200 Jersey); (see 1000-1020).
1200-1233 (4000 25th to 200 Clipper); (see 1000-1020).
1300-1322 (4000 26th to 4000 Army); (see 900-930 above).
1400-1417 (400 27th to 400 Duncan) Mission & 29th, Castro (2 blks) or West 22d & 24th (2 blks).
1500-1518 (300 28th to 300 Valley) Mission & 29th st. cars
1600-1676 (400 29th to 300 Day); (see 1500-1518 above).
1700-1799 (400 30th to Pamer, Harrison & Guerero or Mission & 29th st. cars (3 blks).
SANSOME, bet. Battery & Montgomery, from 500 Market (N.) to East North (at Chestnut).
1-1599 (Market to Chestnut) Sansome st. cars (direct).
1-100 (500 Market to 200 Bush) Market, Sutter, Bush & Battery or Sansome st. cars (direct), Montgomery & 10th st. cars (1 blk).
100-200 (200 Bush to 300 Pine) Sansome or Bush & Battery (direct), Market, Sutter, California or Montgomery (1 blk).
101 First National Bank, cor Sansome & Bush.
200-300 (300 Pine to 400 California) Sansome or California st. cars (direct), Montgomery & 10th (1 blk).
22 Mutual Life Building & Merchants' Club.

Sansome—Continued.
300-400 (400 California to 500 Sacramento) California, Sacramento or Sansome st cars (direct). Montgomery & 10th (1 blk)
Bank of California (or California & Sansome
400-500 (500 Sacramento to 600 Clay) Sansome, Sacramento or Jackson st cars (direct), California or Montgomery & 10th (1 blk)
600-800 (600 Clay to 800 Washington) Sansome or Clay st cars (from Ferry (direct), Sacramento or Montgomery (1 blk) California (2 blks)
800-700 (800 Washington to 400 Jackson) Sansome or Union st cars (direct)
800-900 (400 Pacific to 300 Broadway) Bansome or Kearny & Mission st cars (direct).
1000-1100 (400 Vallejo to 200 Green) Sansome st. cars
1200-1300 (200 Union to 200 Filbert) (see 1000-1100)
1400-1500 (200 Greenwich to 100 Lombard) (see 1000-1100).
1500-1599 (100 Lombard to Chestnut) (see 1000-1100).

SANTA MARINA, south of & parallel to Cortland av. bet. 3501-3601 from Mission (SW.) to North av. (Bernal Heights); Mission st cars (direct).

SARATOGA, bet. Grant & Logan, from La Grande av. (SE.) to Crocker & Clark Tract (University Mound); Mission st. cars (12 blks) at Mission & Persia av.

SARATOGA COURT, bet. Hyde & Larkin, from 860 1-2 Geary (N.); Geary st cars (direct), Larkin & Polk st. cars (1-2 blk), Ellis & O'Farrell st cars (1 1-2 blks)

SARGENT (Clay Land Assn Tract, near Ocean View), bet. Shields & Randolph, from Orizaba (W.) to Worcester av.
1-100 (Orizaba av. to Head) Cemeteries line (5 blks).
200-300 (Victoria to Ramsell) Cemeteries line (7 blks).
400-500 (Arch to Vernon) Cemeteries line (9 blks)
600-700 (Ralston to Hayes) Cemeteries line (11 blks).
800-900 (Monticello to Thornton) Cemeteries line (13 blks).

SATURN, north of 17th, from point W. of Douglass or Clara av. (W.) to Serpentine Place; 18th st. branch San Mateo cars (2 blks)

SAWYER, bet. Loehr & Hahn, from Visitacion av. SW. to Medford, 3d & Kentucky st. cars (11 blks), San Bruno

SCHEERER PLACE, bet. Post & Sutter, from 513 Mason (W.), Montgomery & 10th or Sutter st. cars (1-2 blk), Powell or Geary (1 1-2 blks).

SCHILLER PLACE, bet. Bigelow & Carter, from Visitacion SW. to Medford; 3d & Kentucky (17 blks) Mission (21 blks), San Bruno (33 blks)

SCHOLL PLACE, bet. Powell & Mason, from 718 Vallejo (S.); Powell or Kearny & 3d st. cars (1-2 blk).

SCHOOL ALLEY, bet. Union & Filbert, from 1311 Montgomery (W.), Union or Kearny & 3d st. cars (3 1-2 blks).

SCHWERIN, bet Vassalboro & Rey, from Visitation av. (SW.) to Medford, 3d & Kentucky st cars (7 blks)

SCOTLAND, bet Powell & Mason, from 730 Filbert (N.) to 733 Montgomery av. (See 800-900 Broadway).
1-99 (730 Filbert to 733 Montgomery) Powell or Kearny & 3d cars (1-2 blk), Union (2 blks)

SCOTT, bet. Pierce & Devisadero, from 13th (N.) to bay (at Lewis)
1-100 (700 13th to 700 Waller) Haight st cars (1 blk).
100-200 (700 Waller to 800 Haight) Haight st cars.
300-400 (900 Page to 1000 Oak) (6th) Ferries, Park & Ocean (direct), Ellis & O'Farrell (1 blk)
500-600 (1100 Fell to 1200 Hayes) Hayes st cars (direct), Ellis & O'Farrell st. cars (1 blk).
600-800 (Hayes to Fulton) Alamo Square.
800-900 (1200 Fulton to 1500 McAllister) McAllister st. cars (direct), Ellis & O'Farrell st. cars (1 blk).
1000-1100 (1600 Golden Gate av. to 1700 Turk) Eddy & Fulton, McAllister or Ellis & O'Farrell st. cars.
1100-1200 (1700 Turk to 1800 Eddy) Eddy, Fulton or Turk st. cars (from Chutes) (direct), Ellis & O'Farrell (1 blk)
1300-1400 (1900 Ellis to 2000 O'Farrell) Ellis & O'Farrell (direct), Geary or Eddy & Fulton (1 blk).
1501-1601 (2100 Geary to 2200 Post) Geary st. cars (direct)
1500-1600 (Geary to Post) Hamilton Square (park)
1600-1700 (2200 Post to 2300 Sutter) Sutter (direct), Eddy & Fulton st. cars (1 blk).
1700-1800 (2300 Bush to 2600 Pine) Sutter, California or Eddy & Fulton st. cars (1 blk).
1900-2000 (2600 Pine to 2700 California) California st cars (direct), Eddy & Fulton (1 blk).
2101-2201 (2800 Sacramento to 2800 Clay) Sacramento st. cars (direct), California st. cars (1 blk).
2200-2400 (Clay to Jackson) Alta Plaza (park).
2301-2401 (2800 Washington to 2700 Jackson) Jackson & Washington st. cars (direct), Devisadero (1 blk)
2500-2600 (2700 Pacific to 2700 Broadway) Larkin & Polk st cars (direct) (on Pacific av)
2700-2800 (2700 Vallejo to 2600 Green) Union st cars (O'Farrell, Hyde & Jones st. cars transfer at Hyde & Union) Larkin & Polk st cars (1 blk).
2900-3000 (2900 Union to 2600 Filbert) Union st. cars (direct) (O'Farrell, Hyde & Jones (transfer at Hyde)
3100-3200 (2900 Greenwich to 2400 Lombard) Union st. cars (2 blks).
3300-3400 (2300 Chestnut to 2200 Francisco) Union st cars (2 blks) on Baker) Hyde transfers to Union st. cars.
3500-3600 (1900 Bay to 2100 North Point) (See 3300-3400)
3700-3800 (2000 Beach to 1800 Jefferson) (see 3300-3400).
3900-2999 (Tonquin to Lewis) (see 3300-3400).

SCOTT AVENUE (South S. F.), east of San Bruno av. from Silver Av. (at 22d av. South) (SE.) to Thornton av., San Bruno & Folsom st. cars (5 blks).

SCOTT PLACE, bet. Powell & Mason, from 924 Pacific (N.) to 855 Broadway
1-99 (924 Pacific to 855 Broadway) (see 900-1000 Pacific or 800-900 Broadway)

SEARS, bet. Huron & Wyoming avs., from Sherman av. (SW.) to 120 Sickles av., Cemeteries line (1 1-2 blks)

SECOND, bet. 1st & 3d, from 601 Market (opp Hobart bldg) (SE.) to Berry. (see Page for cross streets)
1-100 (601 Market to 600 Mission) 2d & Bryant, Mission or Market st. cars (direct), Howard or Montgomery & 10th (1 blk) Sutter st cars (2 blks)
100-200 (600 Mission to 600 Howard) Mission, Howard or 2d & Bryant st cars (direct), Market or Folsom (1 blk).
200-300 (600 Howard to 600 Folsom) Howard, Folsom, 5th & Sansome or 2d & Bryant st. cars (direct), Mission (1 blk) Market (2 blks)
300-400 (600 Folsom to 600 Harrison) Folsom, 5th & Sansome or 2d & Bryant st. cars (direct), Market (3 blks).
400-500 (600 Harrison to 400 Bryant) 2d & Bryant or Fifth & Sansome st cars (direct), San Mateo line (from Guerrero) (direct) Market or Folsom, transfer to 2d (S.) NOTE—Bridge across 2d at Harrison
500-600 (400 Bryant to 300 Brannan) 2d & Bryant or 5th & Sansome (direct) 2d & Kentucky transfer to Mail Dock line (direct) NOTE—Market & Montgomery transfer to 2d (S.)
600-700 (300 Brannan to 100 Townsend) Fifth & Sansome or 2d & Bryant (direct) 3d & Kentucky transfer to Mail Dock line (direct)
700-799 (100 Townsend to Berry) Ellis & O'Farrell, 2d & Bryant, Fifth & Sansome 3d or Kentucky (1 blk)

SECOND AVENUE SOUTH, bet 1st & 3d avs South, from Inv Dock Basin at B South (NW.) to Islais Creek Channel (South S. F.), 8th & 18th or 3d & Kentucky cars.

SELINA PLACE, bet. Dupont & Stockton, from 718 California (N.) to Ivy Terrace, California st cars (direct).

SECOND AVENUE, bet 1st & 3d avs., from Presidio (at Parker av.) (S.) to Affiliated Colleges
1-100 (Presidio to 100 Lake) Eddy & Fulton st. cars (direct), Sacramento, Jackson, California or Cliff motor cars (2 blk).
100-200 (100 Lake to 400 California) Eddy & Fulton or Cliff motor cars (direct)
200-300 (400 California to 100 Clement) Sutter, Central av & Clement or Cliff (motor) cars (direct), Eddy & Fulton (1 blk).
300-400 (100 Clement to 1300 Point Lobos av.) Sutter & Central av or Geary st. cars (direct)
500-600 (A to B) Geary (1 blk), McAllister & Central av. cars (2 blk).
700-799 (C to 2600 Fulton) McAllister st. cars (direct)
800-1200 (Fulton to H) Golden Gate Park.
1200-1250 (H to Hugo) (6th) Ferries Park & Ocean cars.
1300-1399 (I to Parnassus av.) Ferries, Park & Ocean cars

SENECA AVENUE, bet Oneida & Geneva avs., from point south of Otsego (NW.) to Ocean av. (West End Tract, San Miguel), San Mateo or Mission st cars (at Geneva)

SERPENTINE AVENUE, south of 25th, near Army, from Utah (W.) to Mission; San Bruno & Folsom or Bryant st. cars.

SERPENTINE PLACE, north of 4400 17th from junction Lower Terrace & Saturn (W.) to Lower Terrace, near 4500 17th & Uranus; 18th st. line (3 blks) at Danvers.

SERPENTINE ROAD, from 4th av. & K (near Affiliated Colleges) (SW. & S.) to 7th av. (N.), 6th (F. P. & O.) cars or Ellis & O'Farrell (4 blks).

SEVENTEENTH, bet. 16th & 18th, from Central Basin (at Maryland) (W.) to Stanyan.
1-100 (Maryland to Louisiana) Central Basin.
200-300 (Georgia to Michigan) Central Basin.
400-500 (500 Illinois to 900 Kentucky) 3d & Kentucky or 8th & 18th st. cars.
600-700 (500 Tennessee to 400 Minnesota) 8th & 18th st. cars or 3d & Kentucky st. cars (2 blks).
800-900 (100 Indiana to 100 Iowa) 8th & 18th st. cars (3 blks), Kentucky st. cars (4 blks).
1000-1100 (100 Pennsylvania to 100 Mississippi) 8th & 18th st. cars (2 blks).
1200-1300 (100 Texas to 100 Missouri) 8th & 18th st. cars
1400-1500 (100 Connecticut to 100 Arkansas) 8th & 18th
1600-1700 (100 Wisconsin to 200 Carolina) 8th & 18th cars.
1800-1900 (400 De Haro to 400 Rhode Island) 8th & 18th
2000-2100 (400 Kansas to 400 Vermont) 8th & 18th st cars.
2200-2300 (400 San Bruno av. to 400 Utah) 8th & 18th st.
2400-2500 (400 Potrero av. to 400 Hampshire) 8th & 18th st cars (1 blk). Bryant & 2d st. cars (2 blks).
2600-2700 (400 York to 1800 Bryant) Bryant st. cars
2800-2900 (400 Florida to Alabama) Bryant st. cars (1 blk), 8th & 18th or Fillmore & 16th (2 blks).
3000-3100 (2100 Harrison to Folsom) Folsom st. cars (direct), Fillmore & 16th st. cars or Howard (1 blk).
3100-3150 (2100 Folsom to 300 Shotwell) Folsom st. cars (direct), Howard or Fillmore & 16th (1 blk).
3200-3250 (2100 Howard to 200 Capp) Howard st. cars (direct), Fillmore & 16th, Folsom or Mission (1 blk)
3300-3400 (2100 Mission to 600 Valencia) Mission or Valencia (direct), Fillmore & 16th or Howard (1 blk).
3400-3500 (600 Valencia to 500 Guerrero) San Mateo or Valencia st. cars (direct), Fillmore & 16th or Mission (1 blk)
3500-3600 (500 Guerrero to 400 Dolores) Harrison & (Guerrero (San Mateo line) (direct), Valencia or Fillmore & 16th (1 blk)
3600-3700 (400 Dolores to 500 Church) 18th st. line, San Mateo cars or Fillmore & 16th st. cars (1 blk)
3800-3900 (4000 Sanchez to 400 Noe) 18th st. branch
3900 (400 Noe to 400 Castro) Castro st. cars (direct) or 18th st. branch San Mateo line (1 blk).
4000-4051 (400 Castro to 2 Collingwood) Castro st. cars (direct), 18th st. branch (San Mateo line).
4100-4151 (2 Diamond to 2 Eureka) 18th st., branch San Mateo cars (1 blk), Castro st. cars (2 blks).
4200-4300 (100 Douglass to 100 Clara av.) 18th st. branch San Mateo cars (1 blk), Castro st. cars (4 blks).
4400-4500 (Temple & Corbett Place to Uranus & Lower Terrace) 18th st. branch San Mateo line.
4600-4700 (1000 Ashbury to Cole) 18th st. line.

SEVENTEENTH AVENUE, bet. 16th & 18th avs., from Presidio (S.) to X.
1-100 (Lobos Creek to 1700 Lake) California (Cliff) cars (1 blk), Clement & Central av. (2 blks).
200-300 (5500 California to 1700 Clement) Sutter, Central av. & Clement or California (Cliff) cars (direct).
300-400 (1700 Clement to 2900 Point Lobos av.) Central av. & Clement (direct)
500-600 (1700 A to 1700 B) Fulton st. cars or Central av. & Clement st. cars (2 blks).
700-799 (1700 C to 4100 Fulton) Fulton st. cars.
800-1200 (Fulton to H.) Golden Gate Park.
1200-1300 (1700 H to 1700 I) (6th) Ferries, Park & Ocean
1400-1500 (1400 J to 1500 K) 6th (F. P. & O.) cars.
1600-2700 (L to X).

SEVENTEENTH AVENUE SOUTH, bet. 16th & 18th avs. South, from Water Front (NW.) to Islais Creek
1-1000 (Water Front to F South) submerged.
1100-1200 (G to H South) Railroad av. cars (6 blks)
1300-1400 (1600 I to 1600 J South) Railroad av. cars (4 blks)
1500-1600 (1600 K to 1600 L South) Railroad av. (2 blks).
1700-1800 (1600 M to 1600 N South) R. R. av. cars.
1900-2000 (1600 P to 1600 Q South) R. R. av. cars (3 blks).
2100-2200 (1500 R to 1400 S South) R. R. av. cars (3 blks).

SEVENTH, bet. 6th & 8th, from 1101 Market (at Odd Fellows' Hall) (SE.) to 16th & Mississippi).
1-100 (1101 Market to 1100 Mission) Mission or Market st. cars (direct), Howard st. cars (1 blk)
100-200 (1100 Mission to 1100 Howard) Mission or Howard st. cars (direct), Market or Folsom (1 blk)
200-300 (1100 Howard to 1100 Folsom) Howard or Folsom st. cars (direct) Mission (1 blk), Market (2 blks)
300-400 (1100 Folsom to 1100 Harrison) Folsom or San Mateo cars (from Ferry) (direct), Howard, 6th or 8th st. cars (1 blk)
400-500 (1100 Harrison to 800 Bryant) 2d & Bryant or San Mateo cars (direct), Folsom, 8th & 18th, or 6th (F. P. & O.) cars (1 blk)
600-600 (900 Bryant to 800 Brannan) 2d & Bryant or San Mateo cars (from 30th), 6th (F. P. & O.) cars or 8th & 18th (1 blk)
600-700 (800 Brannan to 600 Townsend) Bryant & Brannan st. cars (direct), 6th (F. P. & O.) cars or 8th & 18th (1 blk)
700-800 (600 Townsend to 600 King) Bryant (from 26th) (1 blk), Bryant 8th & 18th or 6th (F. P. & O.) (2 blks).
800-850 (600 King to Berry) (see 700-800)
900-1000 (Channel to Hooper) Bryant 8th & 18th or 6th (F. P. & O.) cars (5 blks), Brannan (4 blks)
1100-1200 (Irwin to Hubbell) 8th & 18th st. cars (2 blks).

SEVENTH AVENUE SOUTH, bet 6th & 8th avs. from Water Front (at Dock) (NW.) to Islais Creek Channel
1-1000 (Dock to H South) submerged
1100-1200 (600 I to 600 J) Railroad av. cars (5 blks)
1300-1400 (600 K to 600 L) Railroad av. cars (3 blks).
1500-1600 (600 M to 600 N) Railroad av. cars (1 blk)
1700-1800 (600 P to 600 Q) Railroad av. cars (2 blks)
1900-2000 (600 R to 400 B) Railroad av. cars (4 blks).

SILVER AVENUE, east from 4201 Mission (E.)
1-100 (Mission to Lisbon av.) Mission st. cars.
200-300 (Edinburgh to Madison) Mission st. cars (5 blks).
400-500 Harvard to Cambridge) Mission st. cars (9 blks).
600-700 (Amherst to Princeton) San Bruno cars (9 blk
800-900 (College to Bowdoin) San Bruno cars (7 blk).
1000-1100 (Holyoke to Goettingen) San Bruno cars (3 blks)
1200-1300 (Girard to San Bruno av.) San Bruno cars.

SILVER STAR PLACE, bet. Battery & Sansome, from 322 Pacific (N.) Sansome st. cars (1-2 blk)

SIMPSON PLACE, bet. Harrison & Bryant, from 418 1st (E.) Harrison & Guerrero (San Mateo) cars

SIXTEENTH, bet. 15th & 17th, from Central Basin (at Louisiana (W.) to Ashbury.
1-100 (Louisiana to Georgia) Central Basin.
100-200 (Georgia to Michigan) Central Basin.
300-400 (Illinois to Kentucky) Kentucky st. cars.
500-600 (Tennessee to 6th & Minnesota) Kentucky st.
700-800 (Iowa & Yuma to Pennsylvania av. & West El Dorado) 8th & 18th st. cars (3 blks) Kentucky (4 blks)
900-1000 (7th & Mississippi to Missouri & South) Kentucky st cars (6 blks) 8th & 18th st. cars (3 blks).
1100-1200 (Connecticut & Hubbell to 8th & Arkansas) 8th
1300-1400 (Wisconsin to 100 Carolina) 8th & 18th st. cars
1500-1600 (300 De Haro to 300 Rhode Island) 8th & 18th
1700-1800 (300 Kansas to 300 Vermont) 8th & 18th st. cars
1900-2000 (300 San Bruno av. to 300 Utah) 8th & 18th st.
2100-2200 (300 Portrero av. to 401 Hampshire) 8th & 18th
2300-2400 (399 York to 1790 Bryant) 8th & 18th st. cars, Bryant or Fillmore & 16th st. cars.
2500-2300 (300 Florida to 300 Alabama) Fillmore & 16th st.
2700-2500 (1900 Harrison to 2000 Folsom) Fillmore & 16th or Folsom st. cars (direct), Howard st. cars (1 blk)
2800-2951 (2000 Folsom to 200 Shotwell) Folsom or Fillmore & 16th st cars (direct), Howard (1 blk)
2900-2951 (2000 Howard to 100 Capp) Howard or Fillmore & 16th st. cars (direct), Folsom or Mission (1 blk)
3000-3100 (2000 Mission to 500 Valencia) Fillmore & 16th. Mission or Valencia st. cars (direct), Howard (1 blk)
3100-3200 (500 Valencia to 400 Guerrero) Fillmore & 16th San Mateo or Valencia st. cars (direct).
3200-3300 (400 Guerrero to 300 Dolores) Fillmore & 16th or Harrison & Guerrero (San Mateo line) (direct)
3300-3400 (300 Dolores to 400 Church) Fillmore & 16th st. cars (direct), Castro st. cars (2 blks).
3500-3600 (300 Sanchez to 300 Noe) Castro st. cars (direct), Fillmore & 16th st. cars (2 blks).
3600-3700 (300 Noe to 300 Castro); (see 3500-3600)
3700-3900 (300 Castro to Douglass) Castro st. cars
4001-4051 (Juno to Pluto) 18th st. branch San Mateo Line
4100-4199 (Lower Terrace to 900 Ashbury) 18th st. line.

SIXTEENTH AVENUE, bet. 15th & 17th avs., from Presidio (at Lobos Creek (S.) to X st).
1-100 (Presidio to 1500 Lake) (see 100-200).
100-200 (1500 Lake to 5400 California) Eddy & Fulton
300-400 (1500 Clement to 2700 Point Lobos av.) Sutter, Clement & Central av. cars (direct), Cliff (Motor) (1
500-600 (1500 A to 1500 B) Sutter & Clement (2 blks)
700-799 (1500 C to 4000 Fulton) Fulton st. cars.
800-1200 (Fulton to H) Golden Gate Park.
1200-1300 (1500 H to 1100 I) 6th. Ferries, Park & Ocean
1400-1500 (1200 J to 1000 K) 6th, Park & Ocean cars.

SIXTEENTH AVENUE, SOUTH, bet. 15th & 17th avs. (S.) from Water Front (at Von Scvhmidt) (NW.)
1000-1100 (1200 G to 1200 H South) Railroad av. cars
1200-1300 (1500 I to 1500 J S.) Railroad av. cars (5 blks)
1400-1500 (500 K to 1500 L S.) Railroad av. cars (3 blks)
1600-1700 (1400 Railroad av. to 1500 N S.) Railroad av.
1800-1900 (1500 P to 1500 Q S.) Railroad av. cars (4 blks).
2000-2100 (1400 R to 1200 S S.) Railroad av. cars (6 blks),

SIXTH, bet. 5th & 7th, from 1001 Market (dpp. Taylor) at Donohoe Bldg. (SE.) to 16th.
1-100 (1000 Market to 1000 Mission) (6th) Ferries, Park & Ocean cars, Mission or Market (direct), Howard (1 blk).
100-200 (1000 Mission to 1000 Howard) (6th) Ferries, Park & Ocean, Mission or Howard (direct), Market (1 blk), transfer (S.) on 6th.
200-300 (1000 Howard to 1000 Folsom) Ferries, Park & Ocean cars (6th) or Folsom st. cars (direct), Howard (1 blk), Market (2 blks), transfer (S.) on 6th.
300-400 (1000 Folsom to 1000 Harrison) 6th Ferries, Park & Ocean, Harrison or Folsom st. cars (direct) Market (3 blks), transfer (S.) on 6th.
400-500 (1000 Harrison to 800 Bryant) 6th, Ferries, Park & Ocean cars or Harrison & Guerrero (San Mateo) cars or 2d & Bryant (direct).
600-600 (800 Bryant to 700 Brannan) 2d & Bryant or 6th Ferries, Park & Ocean cars (direct), San Mateo Line (from 30th) (1 blk), Market (5 blks); transfer to 6th (S.)
600-700 (700 Brannan to 500 Townsend) Ferries, Park & Ocean cars or Brannan st. cars (direct), Market st. cars transfer South on 6th.
700-750 (500 Townsend to 500 King) S. P. yards & sheds; Ferries, Park & Ocean cars (1 blk), Bryant (5 blks)
800-900 (400 Berry to 300 Channel) 6th, Ferries, Park & Ocean cars (3 blks), Bryant (4 blks), Market transfer (S.) on 6th. Bridge across channel (at 6th)
900-1000 (300 Channel to 300 Hooper) 6th, Ferries, Park & Ocean cars (4 blks), NOTE—Market transfer to 6th (S.) Bryant (5 blks), Kentucky (2 long blks).
Union Lumber Co's yards 6th & Channel.
1100-1200 (300 Irwin to 200 Hubbell).
1300-1399 (200 South to 16th & Minnesota).

SIXTH AVENUE, bet. 5th & 7th avs., from Presidio (S.) to Serpentine Road.
1-100 (Presidio to 500 Lake) Eddy & Fulton st. cars (direct) Cliff motor (1 blk) Central & Clement (2 blks)
100-200 (500 Lake to 4400 California) Eddy & Fulton or Cliff Motor cars (direct), Clement & Central av. (Sutter)
300-400 (600 Clement to 1700 Point Lobos av.) Central av. & Clement (Sutro) or Eddy & Fulton st. cars (direct)
500-600 (500 A to 500 B) Eddy & Fulton st. cars (direct), Geary st. cars (1 blk).
700-800 (600 C to 3000 Fulton) Eddy & Fulton, McAllister or Geary st. cars (direct).
800-1200 (Fulton to H) Golden Gate Park.
1200-1300 (600 H to 600 I) 6th (Ferries, Park & Ocean)
1400-1500 (100 J to 200 K) 6th (Ferries, Park & Ocean)

SIXTH AVENUE, SOUTH, bet. 5th & 7th avs., from Water Front (at Dock) (NW.) to Islais Creek.
1-100 (Dock to Ship) submerged.
200-300 (A to B south) Hunter's Point.
400-500 (C to D south) submerged.
600-700 (E to F south) submerged.
800-900 (G to H south) submerged.
1000-1100 (500 I to 500 J south) Railroad av. cars (5 blks).
1200-1300 (500 K to 500 L south) Railroad av. cars (3 blks).
1400-1500 (500 M to 500 N south) Railroad av. cars (1 blk).
1600-1700 (500 P to 500 Q south) Railroad av. cars (2 blks).
1800-1900 (400 R to 300 S south) Railroad av. cars (4 blks).

SOLANO (changed to 18th), bet. Mariposa & 19th.

SOMERSET, bet. Goettingen & Holyoke, from Silver av. (SE.) to San Bruno av. (University Mound)
1-100 (Silver av. to Silliman) San Bruno cars (4 blks).
200-300 (Felton to Burrows) San Bruno cars (4 blks).
400-500 (Bacon to Wayland) San Bruno cars (4 blks).
600-700 (Woolsey to Dwight) San Bruno cars (4 blks).
800-900 (Olmstead to Mansell) San Bruno cars (5 blks).
1000-1100 (Ordway to Ward) San Bruno cars (7 blks).
1200-1300 (Harkness to Wilde) San Bruno cars (9 blks).

SEVENTH AVENUE, bet. 6th & 8th avs.; from Presidio (S.) to (N.) South).
1-100 (Presidio to 600 Lake) Eddy & Fulton st. cars (direct), Sacramento, Jackson or California st. cars (transfer at Central av.)
100-200 (600 Lake to 4500 California) Eddy & Fulton st. cars (see 1-100 above) & Cliff motor cars, Central av. & Clement st cars (1 blk).
300-400 (600 Clement to 1800 Point Lobos); Central av., Clement, Geary or Eddy & Fulton st. cars (1 blk)
500-600 (A to B) Eddy & Fulton or Central & 8th avs. cars (1 blk), Geary st. cars (2 blks).
700-799 (C to Fulton) McAllister or Geary st cars (direct), Eddy & Fulton or Central & 8th av cars (1 blk).
800-1200 (Fulton to H) Golden Gate Park.
Olympic Club Grounds bet. H & I.
1200-1300 (600 H to 600 I) Ferries, Park & Ocean cars.
1400-1500 (200 J to 300 K) 6th (F. P. & O.) cars (2 blks).
1600-1700 (200 L to 100 M) 6th (F. P. & O.) cars (4 blks).

SEWARD, bet. 19th & 20th, from 350 Douglass (NW.) to Eagle, 18th st. branch San Mateo cars (1 1-2 blks)

SEYMOUR AVENUE, bet. Scott & Devisadero) from 1618 Golden Gate av. (N.) to 1717 Turk; Turk st. cars (direct), Ellis & O'Farrell (on Devisadero) (1-2 blk)

SHAKESPEARE, south of Prim, from county line (at 3350 San Jose av.) (NW.) to point N. of Lessing (5 blks from Ocean View Station); Cemeteries line (direct)

SHARON, bet. Church & Sanchez, from 2001 16th (S.) to 3424 16th); Castro or Fillmore & 16th st. cars (1-2 blk), 18th st. branch San Mateo cars (1 1-2 blks).

SHARP PLACE, bet. Leavenworth & Hyde, from 1129 Union (S.); Union or O'Farrell, Hyde & Jones st. cars.

SHAW ALLEY, bet. 1st & 2d, from 541 Mission (SE.) to 40 Minna; Mission (direct) Fifth & Sansome or 2d & Bryant (1-2 blk), Market st cars (1 1-2 blks).

SHEPHARD PLACE (or Sheppard Place), bet. Clay & Washington, from 1110 Mason (E.); Cars (2 blks) Clayton st. cars (1-2 blk), Clay st. cars (1-2 blk), Sacramento or Jackson st. cars (1 1-2 blks).

SHERIDAN, bet. Folsom & Harrison, from 326 9th (SW.) to 335 10th, Montgomery & 10th or Larkin & Polk (direct), Folsom or San Mateo cars (1-2 blk).

SHERMAN, bet. 6th & 7th, from 1205 Folsom (SE.) to 1032 Harrison; Folsom or inbound San Mateo cars (direct), 6th (F. P. & O.) cars (1-2 blk).

SHERMAN AVENUE, bet. Sickles & Farragut avs., from 5800 Mission (NW.) to 2901 San Jose av. (West End Tract, Ocean View).
1-100 (Mission to Huron av.) Cemeteries line.
200-299 (Wyoming to San Jose avs.) Cemeteries line.

SHERWOOD PLACE, bet. Mission & Howard, from 133 3d (E.); Third & Kearny, Mission, Kearny & Mission, or Howard st. cars (1-2 blk), Market st. cars (1 1-2 blks)

SHIELDS, bet. Garfield & Sargent, from Orizaba av. (W.) to Worcester av.; (see Sargent, numbers same)

SHIP (South S. F.), bet. Dock & A South, from Hunter's Point (at 5th av. South) (SW.) to county line (at 35th av. South); submerged.

SHIPLEY, bet. Fulton & Harrison, from Elizabeth Place (SW.) to 6th.
1-99 (Elizabeth Place to 323 4th) Ellis & O'Farrell (direct), (at 323 4th), Folsom or Harrison (from Ferry) (1-2 blk).
100-199 (326 4th to Miller Place (see 1-99).
160-169 (E. of 5th to 337 5th) 5th & Sansome (direct) (at 337 5th), Folsom or Harrison (from Ferry (1-2 blk).
200-299 (336 5th to 317 6th) 5th & Sansome (6th) Ferries, Park & Ocean cars (direct), Folsom or Harrison (from Ferry) (1-2 blk).

SHORT, near Caselli av., from Eagle (SW. & W.) to 200 Falcon av.; 18th st. line.

SHORT ALLEY, opp. Glendale, from Short (SW.) to Falcon av. (Clarendon Heights); 18th st. line.

SHOTWELL, bet. Folsom & Howard, from 14th (S.) to Esmeralda av.
1-100 (129 14th to 1450 15th) San Mateo cars (direct), Folsom or Howard st. cars (1-2 blk).
100-200 (1450 15th to 2850 16th) Fillmore & 16th (direct) Folsom or Howard st. cars (1-2 blk.
300-400 (3150 17th to 3250 18th) Folsom or Howard st. cars (1-2 blk). Mission (1 1-2 blks).
500-600 (3250 19th to 3350 20th) Folsom or Howard st. cars (1-2 blk), Mission st. cars (1 1-2 blk).
700-800 (3077 21st to 3070 22d) Folsom or Howard st. cars (1-2 blk), Mission (1 1-2 blks), East 22d & 24th (1-2 blk)
900-1000 (3150 23d to 3150 24th) Mission & East 22d & 24th st. cars (direct), Folsom or Howard st. cars (1-2 blk).
1100-1200 (3250 25th to 3225 26th) Bryant st. cars (direct), Folsom & Howard st. cars (1-2 blk).
1300-1299 (3246 Army to 239 Precita av.) Folom, San Bruno or Bryant st. cars (see Adam).
1500-1600 (Bernal av. to Coso av.) San Bruno cars (2 blks).
1601-1699 (Stonerman & Coso av. to Esmeralda av.) Folsom & San Bruno cars (3 blks), Mission st. cars (8 blks) (see Adam).

SHRADER, bet. Cole & Stanyan, from Fulton (S.) to Frederick (from Grattan) (S.) to Carmel, not opened through).
1-100 (2201 Fulton to 2200 Grove) McAllister (direct) or Hayes st. cars (1 blk).
200-299 (2100 Hayes to 2100 Fell) Hayes st. cars (direct), McAllister st. cars (2 blks).
300-400 (Fell to Oak) Panhandle Golden Gate Park.
400-500 (2001 Oak to 1900 Page) Ellis & O'Farrell st. cars (direct), Haight st. cars (1 blk).
600-700 (1800 Haight to 1700 Waller) 18th st. branch San Mateo line or Haight st. cars (direct), Ellis & O'Farrell or 6th, Park & Ocean cars (Cliff line) 1 blk.
800-900 (100 Beulah to 450 Frederick) 18th st. branch San Mateo line (direct), Ellis & O'Farrell or Ferries, Park & Ocean cars (1 blk), Haight st. cars (2 blks)

SICKLES AVENUE, bet. Regent & Sherman av., from 5900 Mission (NW.) to 3001 San Jose av. (West End Tract, Ocean View).
1-100 (Mission to Huron av.) San Mateo cars (2 blks).
200-299 (Wyoming to San Jose avs.) San Mateo cars.

SILLIMAN, bet. Silver av. & Felton, from San Bruno av. (SW.) to Moscow (University Mound).
1-100 (San Bruno av. to Girard) San Bruno cars.
200-300 (Berlin to Goettingen) San Bruno cars (2 blks).
400-500 (Somerset to Holyoke) San Bruno cars (4 blks).
600-700 (Hamilton to Bowdoin) San Bruno cars (6 blks).
800-900 (Dartmouth to College) San Bruno cars (8 blks).
1000-1100 (University to Princeton) San Bruno cars (10
1200-1300 (Amherst to Tale) San Bruno cars (12 blks), or Mission st. cars (15 blks).
1400-1500 (Cambridge to Oxford) Mission st. cars (13 blks), San Bruno cars (14 blks).
1600-1700 (Harvard to Gambt.r) Mission st. cars (8 blks)
1800-1900 (Madison to Moscow) Mission st. cars (9 blks).

SILVER, bet. Harrison & Bryant, from 434 2d (SE.) to 434 4th.
1-99 (434 2d to 435 3d) 2d & Bryant, 5th & Sansome, Kentucky & 3d, or 3d & Kearny st. cars (direct), Harrison & Guerrero (1-2 blk)
100-199 (433 3d to 433 4th) Ellis & O'Farrell (at 433 4th); Third & Kearny or Kentucky (direct), Harrison & Guerrero or 2d & Bryant (1-2 blk).

SILVER ALLEY, bet. Diamond alley & Gold alley from View av. (N. of 23d) (W.) to Corbett av. Mission & West 22d & 24th st. cars (4 blks).

SONOMA, bet. Kearny & Dupont, from 412 Green (N.) to 409 Union. Union or Kearny & 3d st. cars (1 1-2 blks).

SOPHIE TERRACE, bet Dupont & Stockton, from 612 Pine (N.) California, Powell and Kearny st cars (1 1-2 bl.).

SOUTH, south of Hubbell, from China Basin (at 4th & Kentucky) (SW.) to 16th & Missouri (Potrero).

1-100 (4th to 5th) Kentucky st. cars.

200-299 (6th to 16th) 8th & 18th or Kentucky st cars.

SOUTH AVENUE, East of Mission, bet Holly & Andover av., from Holly Park av. (S.) to Crescent av. (Bernal Heights). Mission st. cars.

SOUTH BRODERICK, from Tilden NW. to junction of 13th & Buena Vista avs.

1-100 (Tilden to 1099 14th) Haight st. cars (3 blks).

100-199 (1099 14th to 1099 13th & 200 Buena Vista av) Haight st. cars (2 blks).

SOUTH PARK, bet. Bryant & Brannan, from 520 2d (SE.) to 551 3d.

1-100 (520 2d to Central Place) (See 100-199)

100-199 (Central Place to 551 3d) 3d & Kearny or Kearny st cars (direct) Howard or California (1 blk)

SPEAR, bet Steuart & Main, from 101 Market (opp. Drumm & California) (SE.) to Bay (at Bryant).

1-100 (100 Market to 100 Mission) Mission, Sutter, Market st. cars (direct), San Mateo, Folsom, Howard or California (1 blk).

100-200 (100 Mission to 100 Howard) Mission or Howard direct), Folsom, San Mateo, Market or Sutter (1 blk)

200-300 (100 Howard to 100 Folsom) Folsom, Howard or San Mateo cars (direct), Mission (1 blk), Market or Sutter (2 blks).

300-400 (100 Folsom to 100 Harrison) (see 200-300)

400-499 (Harrison to Bryant) San Mateo cars (direct), Folsom st cars (1 blk), Market (4 blks)

500—Santa Fe freight slips (foot of Spear)

SPENCER ALLEY, bet Guerrero & Dolores, from 1875 15th (S.) to 3028 16th; Fillmore & 16th st. cars (direct), San Mateo cars (1-2 blk), Valencia (1 1-2 blks)

SPOFFORD (Chinatown District), bet Dupont & Stockton, from 830 Clay (N.) to 825 Washington, Clay st cars (from Ferry direct), Sacramento or Kearny (1 1-2 blks), Montgomery, Kearny & Sansome (transfer to Clay), California (2 1-2 blks).

SPRECKELS, bet. Hahn & Gundlach, from Visitacion (SW.) to Medford, Railroad av. cars (2 blks) Mission (25 blks), San Bruno cars (27 blks)

SPRECKELS AVENUE, bet. Flood & Wieland avs from Circular av. (S. P. R. R.) W. to N. of Genesee

1-100 (Circular av. to Devlin) San Mateo cars (1 blk)

200-300 (Edna to Foerster) San Mateo cars (2 blks)

400-500 (Genesee to Hamburg) San Mateo cars (5 blks)

SPRING, bet. Montgomery & Kearny, from 543 California (S.) to Summit; California st. cars (direct), Union or Hyde (transfer to California, Kearny or Montgomery (1-2 blk)

SPRINGDALE, south of Bosworth & F. of Badger, from 4100 Mission & Cuvier (W.) to Badger

1-100 (Mission to Rotterdam) Mission st. cars

200-299 (Rotterdam to Badger) San Mateo cars.

SPRUCE, bet. Locust & Maple, from Presidio (S.) to 3600 California (see Page).

1-100 (Presidio to 3600 Jackson) Eddy & Fulton st cars (3 blks) Central av. & Clement (4 blks), Sacramento, California or Jackson st. cars (transfer to Eddy & Fulton st. cars)

200-300 (3700 Washington to 3700 Clay) Eddy & Fulton st. cars (1 blk), Central av., Clement & Sutter st. cars (2 blks), Cliff motor cars (2 blks)

400-499 (3700 Sacramento to 3600 California) Eddy & Fulton, Central av. & Clement or Cliff motor cars (1 blk).

ST. CHARLES PLACE, bet. Pacific & Broadway, from 1020 Kearny (E.) to Rowland; Kearny & Mission or Kearny & 3d st. cars (direct), Union st. cars (1 blk).

ST. GEORGE ALLEY, bet. Kearny & Dupont, from 408 Bush (N.) to 507 Pine; Kearny & Mission or Kearny & 3d st. cars (1-2 blk), Bush & Battery (1-2 blk), Montgomery & 10th, California or Sutter st. cars (1 1-2 blks).

ST. GERMAIN AVENUE, bet. 20th & Mountain Springs av., from Lincoln av. (W.) to Stanyan (Clarendon Heights); 18th st. branch San Mateo cars (3 blks)

ST. JOSEPH'S AVENUE, bet. Broderick & Baker (east side of Calvary Cemetery) from Turk (N.) to Geary.

1-100 (1999 Turk to 2099 Eddy) Eddy & Fulton or Ellis & O'Farrell (1 1-2 blks), Geary or McAllister (3 blks).

200-300 (2199 Ellis to 2299 O'Farrell) Eddy & Fulton, Ellis & O'Farrell or Geary st cars

1-399 (Turk to Geary) Calvary Cemetery on west side.

ST. LOUIS ALLEY (Chinatown District), bet. Dupont & Stockton, from 711 Jackson (S.) to Hall Court, Kearny & Mission, Kearny & 3d, Montgomery & 10th, Powell or Jackson (1 1-2 blks)

ST. MARY'S AVENUE, south of Crescent av., from 1900 Mission (NW.) to Circular av (S. P. R. R.), Mission st. cars (direct)

ST. MARY'S PLACE, bet. Kearny & Dupont, from 522 Pine (N.) to 427 California, Kearny & Mission, Kearny & 3d or California (1-2 blk).

ST. ROSE'S AVENUE, south of Point Lobos av., from Masonic av. (W.) to Henderson av. (near Lone Mountain)

1-100 (101 Masonic av. to 200 Wood) Geary st cars (direct)

200-300 (Collins to Blake) Geary st cars (direct)

400-500 (Cook to Boyce) Geary st cars (direct)

600-700 (Parker av. to Johnson av.) Geary st cars (direct), Sutter, Central av., Clement st. cars (1 blk))

STABLE ALLEY, bet. 15th & 16th, from 431 Valencia (E.) to Caledonia Alley, Valencia (direct), Fillmore & 16th (1 1-2 blks), Mission (1 1-2 blks)

STANFORD, bet. 2d & 3d, from 313 Brannan (SE.) to 126 Townsend, 5th & Sansome cars, Bryant or Mail Dock line (direct) Ellis & O'Farrell, Third & Kearny or Kentucky (1-2 blk)

STANFORD HEIGHTS AVENUE, bet Stanyan & Fowler ave., from 25th (S.) to Melrose av. (Stanford Heights); Mission & West 22d & 24th st cars (6 blks), 26th st. cars (8 blks).

STANLEY, bet Palmetto av. (S. P. R. R.) & Randolph from Orizaba (W.) to Worcester av. (City Land Assn Tract, near Ocean View)

1-100 (Orizaba to Bright) San Mateo cars (3 blks)

200-300 (Head to Victoria) San Mateo cars (5 blks)

400-500 (Russell to Arch) San Mateo cars (5 blks)

STANLEY COURT, bet Harrison & Bryant, 1st & 2d from E. s. Stanley Place (Rincon Hill), San Mateo cars (direct) at 505 Harrison, Larkin & Polk, Bryant & 2d or Fifth & Sansome (1-2 blk) at 344 Bryant

STANLEY PLACE, bet 1st & 2d from 505 Harrison (SE.) to 344 Bryant (Rincon Hill, Harrison & Guerrero (San Mateo) cars (direct), Bryant, 2d or Fifth & Sansome st cars (1-2 blk) at Bryant (see Stanley Court)

STANTON, from 400 Douglass (NW.) & 18th to Falcon av. opp. Glendale, 18th st branch San Mateo cars (1 1-2 blks) Castro or West 22d & 24th st cars (4 blks)

STANYAN, bet Shrader & Golden Gate Park, from Fulton (S.) to extension of 20th

1-100 (2299 Fulton to 2299 Grove) McAllister st. cars (direct) Haves st. cars (1 blk)

200-300 (2299 Haves to 2199 Haves st. cars (direct), 300-400 (1-11 to Oak) Panhandle, Golden Gate Park

400-500 (1099 Oak to 1199 Page) Ellis & O'Farrell (direct)

600-700 (1899 Haight to 1799 Waller) Ellis & O'Farrell, Haight or 18th st branch San Mateo cars (direct)

Stanyan—Continued.

800-900 (199 Beulah to 500 Frederick) Ellis & O'Farrell st cars or Ferries, Park & Ocean cars (direct)

1000-1100 (Carl to Parnassus av.) Ellis & O'Farrell or Haight, also 6th, Park & Ocean cars transfer to Masonic av. cars (direct) at Masonic av.

1131-1161 (Grattan to Alma av.) (see 1200-1300).

1200-1300 (Rivoli av. to Belgrave av.) Masonic av. cars or 18th st line

1300-1399 (Belgrave to 20th) 18th st cars

STANYAN AVENUE, bet Twin Peaks & Stanford Heights avs.; from 26th (S.) to Melrose av., 7 blks west of Castro, West 22d & 24th st. cars.

STARK, bet. Cabot & Esmeralda av., from Franconia av. (W.) to Peralta av. (Bernal Heights). San Bruno

STARK, bet Pacific & Broadway, from 1224 Stockton (E.), Kearny & 3d (direct), Union or Hyde st. cars (1-2

STATES, bet. 16th & 17th, from Castro (W.) to Douglass, thence (NW.) to Levant (Clarendon Heights).

1-100 (Castro to angle opp. Diamond), Castro st. cars

200-299 (Douglass to Levant) Castro or 18th st. branch

STEINER, bet Fillmore & Pierce, from 13th (N.) to bay (at Lewis).

1-100 (13th to Hermann) Fillmore & 16th st cars (1 blk), Haight st. cars (2 blks).

200-300 (Waller to Haight) Haight st. cars (direct) Fillmore & 16th st. cars (1 blk).

400-500 (700 Page to 800 Oak) (6th) Ferries, Park & Ocean cars (direct), Fillmore & 16th st. cars (1 blk).

600-700 (900 Fell to 1000 Hayes) Hayes st cars (direct), Fillmore & 16th or Ferries, Park & Ocean cars (1 blk).

800-900 (Hayes to Fulton) Alamo Square.

800-900 (1000 Grove to 1000 Fulton) McAllister, Hayes, Ferries, Park & Ocean (6th), or Fillmore & 16th st. cars (within 1 blk)

1000-1100 (1300 McAllister to 1400 Golden Gate) McAllister (direct), Ferries, Park & Ocean (6th), Fillmore & 16th or Turk st. cars (1 blk)

1200-1300 (1500 Turk to 1600 Eddy) Eddy & Fulton) Turk or Eddy & Fulton st. cars (direct), Fillmore & 16th or Ferries, Park & Ocean cars (1 blk).

1400-1500 (1700 Ellis to 1800 O'Farrell) Ellis & O'Farrell st. cars (direct), Fillmore & 16th st. cars, Geary or Eddy & Fulton st. cars (1 blk).

1600-1700 (1900 Geary to 2000 Post) Geary, Sutter or Fillmore & 16th st. cars (within 1 blk)

1800-1900 (2100 Sutter to 2200 Bush) Sutter st. cars (direct), Fillmore & 16th st. cars (1 blk).

2000-2100 (2400 Pine to 2500 California) California st. cars (direct), O'Farrell, Hyde & Jones (transfer at Hyde) Sacramento or Fillmore & 16th (1 blk)

2200-2300 (2600 Sacramento to 2600 Clay) Sacramento st. California or Fillmore & 16th (1 blk) cars (direct).

2400-2500 (2800 Washington to 2500 Jackson) Jackson st. cars (direct), Fillmore & 16th (1 blk).

2600-2700 (2900 Pacific av. to 2400 Broadway) Larkin & Polk st. cars (direct), Jackson (1 blk), or Fillmore & 16th st. cars (1 blk).

2800-2900 (2400 Vallejo to 2300 Green) Union st cars (1 blk), O'Farrell, Hyde & Jones (transfer at Hyde to Union), Fillmore & 16th st. cars (1 blk)

3000-3100 (2300 Union to 2300 Filbert) Union st cars (direct), O'Farrell, Hyde & Jones (transfer), Fillmore & 16th (1 blk)

3200-3300 (2300 Greenwich to 2200 Lombard) Fillmore & 16th (1 blk), Union st. cars (2 blks)

3400-3500 (2100 Chestnut to 2000 Francisco) Fillmore & 16th st. cars (1 blk), Union st. cars (4 blks).

3600-3700 (1900 Bay to 1900 North Point) Fillmore & 16th

3800-3900 (1800 Beach to 1600 Jefferson) Fillmore & 16th

4000-4100 (Tonquin to Lewis) Water lots.

STEPHENS COURT, bet. Stockton & Powell, from Sacramento (S.); Powell, Jackson or Sacramento st cars

STEUART, bet. East South & Spear, from 19 Market (SE.) to Harrison.

1-100 (19 Market to 62 Mission) Market, Mission or Sutter (direct), Sacramento, Howard, Folsom, San Mateo cars (1 blk), California (1 1-2 blks)

100-200 (65 Mission to 12 Howard) Mission or Howard st. cars (direct), Market, Sutter, Folsom or San Mateo cars (1 blk)

200-300 (12 Howard to 12 Folsom) Folsom, Howard or San Mateo cars (direct) Mission (1 blk), Market (2 blks)

300-399 (12 Folsom to 2 Harrison) San Mateo or Folsom st cars (direct), Howard (1 blk), Mission (2 blks), Market (3 blks)

STEUBEN, bet. San Bruno av & Boutwell, from Channel (S.) to 2301 San Bruno av., San Bruno cars (direct).

STEVENS ALLEY, bet. Battery & Sansome, from 219 Broadway (S.), Kearny & Mission (direct), Sansome st. cars (1-2 blk)

STEVELOE PLACE, bet. Ellis & O'Farrell, from 414 Jones (E.) O'Farrell, Hyde & Jones branch California (direct), Ellis & O'Farrell (1-2 blk), Eddy or Geary (1 1-2 blks)

STEVENSON, bet. Market & Mission, from 1st (SW.) to 14th (1-2 blk S. of Market)

1-100 (22 2d to 23 2d) 2d & Bryant (direct), Market, Mission or Montgomery & 10th (1-2 blk), Sutter or Howard (1 1-2 blks)

100-111 (22 2d to 17 New Montgomery (see 1-100 above)

Palace Hotel on west side New Montgomery

165-199 (10 Annie to 27 3d) 3d & Kearny or Kearny & Mission (direct), Market, Geary or Mission (1-2 blk), Post, Howard or O'Farrell, Jones & Hyde (1 1-2 blks)

200-299 (38 2d to 25 4th) 3d & Kearny, Kearny & Mission or Ellis & O'Farrell (direct), Market, Mission or Geary (1-2 blk), O'Farrell, Jones & Hyde (1 1-2 blks).

300-399 (4th to 5th); not opened through

400-499 (5th to 17 6th) 5th & Sansome or (6th) Ferries Park & Ocean cars (direct), Market, Mission, Powell or Turk & Eddy (1-2 blk)

500-599 (20 6th to 11 7th) (6th) Ferries, Park & Ocean cars (direct) Market or Mission or Jones branch California (1-2 blk).

600-699 (18 7th to W. of 7th) Market, Mission or Jones branch California (1-2 blk), Howard (1 1-2 blks)

722-799 (19 8th to E. of 9th) Larkin & Polk (direct) at 19 8th Mission or Market (except McAllister) (1-2 blk), Montgomery & 10th or Howard (1 1-2 blks)

813-899 (21 10th to E. of 10th) Montgomery & 10th (direct) Mission, Haight, Valencia or Castro (1-2 blk).

900-1099 (10th to 14th) not opened through

1100-1199 (15 12th to W. of 14th) Mission, Haight, Valencia or Castro (1-2 blk), Howard (1 1-2 blks)

1200-1299 (15 Brady to Crocker) (see 1100-1199)

1300-1399 (at Hermann to 240 13th) Valencia or Mission (1-2 blk), Howard (1 1-2 blks)

1431-1499 (32 Clinton Park to 14th) (see 1300-1399)

Rear of Woodward's Pavilion.

STEVENSON AVENUE, bet Market & Hermann, from East Side of Valencia, Valencia st cars (direct)

1-100 (N. to 82 12) Jackson, Washington streets Powell

STOCKTON, bet Grant av. or Dupont & Powell, from (opp 4th) 900 Market (N.) to East North (Moggs Wharf)

1-100 (900 Market to 100 O'Farrell) Market, Ellis & O'Farrell, Geary or O'Farrell, Hyde & Jones (direct), Powell (1 blk), or Montgomery & 10th (1 blk).

100-200 (100 O'Farrell to 200 Geary) O'Farrell, Jones & Hyde or Geary (direct), Market, Powell, Montgomery & 10th or Ellis & O'Farrell (1 blk)

Stockton—Continued.
200-300 (200 Geary to 300 Post) Geary, Montgomery & 10th (direct); Sutter, O'Farrell Jones & Hyde or Powell st cars (1 blk).
300-400 (300 Post to 400 Sutter) Sutter or Montgomery, Ellis & 10th (direct); Geary or Powell st cars (1 blk).
400-500 (400 Sutter to 500 Bush) Sutter st. cars (direct), Powell or Montgomery & 10th (1 blk).
600-700 (600 Pine to 700 California) California st. cars (direct); Sacramento or Powell st cars (1 blk).
800-900 (800 Sacramento to 900 Clay) Sacramento or Clay st cars (direct); Jackson or Washington (1 blk), Powell or Mason (2 blks).
1000-1100 (1000 Washington to 100 Jackson) Powell or Jackson & Washington (1 blk), Kearny & 3d (2 blks).
1200-1300 (1200 Pacific to 1300 Broadway) Kearny & 3d (direct), Union (1 blk), Powell (2 blks).
1400-1500 (1400 Vallejo to 1500 Green) Union (direct) Kearny & 3d (1 blk), Powell (2 blks).
1600-1700 (1600 Union to 1700 Filbert) Union st. cars or Kearny & 3d (1 blk) Powell (2 blks).
1800-1900 (1800 Greenwich to 1900 Lombard) Kearny & 3d st cars (1 blk), Powell (2 blks).
2000-2100 (2000 Chestnut to 2100 Francisco) Kearny & 3d st cars (1 blk), Powell (3 blks).
2200-2300 (2200 Bay to 2300 North Point (see 2000-2100).
2400-2499 (2400 Beach to East North) (see 2000-2100).

STOCKTON PLACE, bet Post and Sutter, from 217 Grant Sutter (W) to 112 Stockton (E) or Montgomery & 10th (1-2 blks) Kearny or Geary (1 1-2 blks).

STONE, bet Stockton and Powell, from 920 Washington (N) to 921 1-2 Jackson, Washington (direct), Powell or Jackson st cars (1-2 blk).

STONEMAN, bet Bernal av. & Ripley, from Shotwell (E) to 2300 Folsom (Bernal Heights); Folsom & Bryant cars (2 blks) at Precita av.

STOUT'S ALLEY (Chinatown District), bet. Dupont & Stockton from 820 Washington (N) to 761 Jackson, Clay st cars (1 1-2 blks), Sacramento st. cars (2 1-2 blks).

STRINGHAM, east of San Bruno av. nr. Islais Creek, bet Barneveld av. & Adela (from Kossuth (S.) to Hecker, San Bruno cars (4 blks) at 15th av. (S.)

SULLIVAN ALLEY, or Shaw Alley, bet. First and Second from 547 Mission (SE) to Minna. Mission st. cars.

SUNNYSIDE AVENUE, bet Joost & Bryant av., from Circular av. (S. P. R. R.) near San Jose av. (W.) to Harburg, near Glen Park (Sunnyside).
1-100 (Circular av. to Acadia) San Mateo cars (1 blk).
200-300 (Baden to Congo) San Mateo cars (3 blks).
400-500 (Detroit to Edna) San Mateo cars (5 blks).
600-700 (Forester to Genesee) San Mateo cars (7 blks)

SUNSET AVENUE, south of Parnassus av. & west of Willard, near Affiliated Colleges, from Farnsworth Lane (S.) to Woodland av.; Ellis & O'Farrell (direct).

SUNSHINE COURT, bet Howard & Folsom, from 207 8th (E.); 8th & 18th (direct). Howard or Folsom (1-2 blk)

SURREY, bet. 23d & 24th, from Castro to Glen Park; thence (W.) to Stanyan av.
1-100 (Castro to 2700 Diamond) San Mateo cars (3 blks)

SUSSEX, from Castro near Berris NW. & W. to Glen
1-100 Castro to 2700 Diamond) San Mateo cars.

SUTTER, bet. Post & Bush, from 500 Market & Sansome (W.) to Laurel Hill Cemetery (at Central av.)
1-100 (500 Market & 1 Sansome to 100 Montgomery) Sutter or Montgomery & 10th cars (direct). Market, Kearny or 2d & Bryant st. cars (1 blk).
100-200 (100 Montgomery to 200 Kearny) Montgomery & 10th. Kearny & Mission, 2d & Kearny or Sutter st cars (direct).
200-300 (200 Kearny to 300 Grant av.) Sutter or Kearny (direct) Montgomery & 10th (1 blk), Market (2 blks)
300-400 (300 Grant av. to 400 Stockton) Sutter st. cars (direct), Powell or Kearny (1 blk).
400-500 (400 Stockton to 500 Powell) Sutter or Powell st. cars (direct). Montgomery & 10th (1 blk).
500-600 (500 Powell to 600 Mason) Sutter or Powell (direct) Montgomery & 10th (1 blk).
600-700 (600 Mason to 700 Taylor) Sutter st. cars (direct), Montgomery & 10th (1 blk). Powell, O'Farrell, Hyde & Jones st. cars (1 blk).
700-800 (700 Taylor to 800 Jones) Sutter or O'Farrell, Jones & Hyde (direct). Montgomery & 10th (1 blk).
University Club 722 Sutter.
800-900 (800 Jones to 900 Leavenworth) Sutter, O'Farrell Jones & Hyde st. cars (direct). Montgomery & 10th (1 blk) **The Pleasanton Hotel**, cor. Sutter & Jones
900-1000 (900 Leavenworth to 900 Hyde) Sutter st. cars
1000-1100 (900 Hyde to 1100 Larkin) Sutter st. cars (direct). Larkin & Polk st. cars (1 blk).
1100-1200 (1100 Larkin to 1200 Polk) Sutter or Larkin & Polk st. cars (direct).
1200-1300 (1200 Polk to 1300 Van Ness av.); (see 1100-1200)
1300-1400 (1300 Van Ness av. to 1400 Franklin) Sutter st. cars or Larkin & Polk (1 blk) Geary (2 blks).
1500-1600 (1500 Gough to 1600 Octavia) Sutter st. cars.
1700-1800 (1700 Laguna to 1800 Buchanan) Sutter st cars. (direct).
1900-2000 (1900 Webster to 1800 Fillmore) Sutter or Fillmore & 16th st cars (direct).
2100-2200 (1800 Steiner to 1400 Pierce) Sutter st cars
2300-2400 (1700 Scott to 1700 Devisadero) Sutter or Eddy & Fulton st. cars (direct).
2500-2600 (1600 Broderick to 1500 Baker) Sutter st. cars.
2700-2800 (1500 Lyon to 1400 Central av.) Sutter, Central av. & Clement, or Central (4 blks) cars.

SUTTER PLACE, bet Laguna & Buchanan, from 1720 Sutter (N) Sutter st. cars (direct).

SWAN, bet. Loomis & Barneveld av. from 15th av. South (S.) to Loomis. South S. F. San Bruno cars (2

SWEENY, bet. Gaven & Hale, from San Bruno av. (SW.) to Bowlson av. San Bruno cars (direct).

SYCAMORE AVENUE, bet. 17th & 18th, from 2122 Mission (W.) to 617 1-2 Valencia. Mission or Valencia st. cars (direct).

T. STREET, bet. S. & U., from 12th av. (West to Ocean, Ferries Park & Ocean cars. 12 blks).

T. SOUTH, bet. R. & U. South, from Sneider, near Islais Creek (SW.) to 10th av. South. San Bruno cars

TACOMA AVENUE, bet. Point Lobos av. & Clement, from 15th av. (W.) to 16th av. Sutter, Central av. & Clement cars (1-2 blk) at 1400 Clement.

TARA, west of San Jose av., bet. San Miguel & Louisburg, from 701 Ocean av. (SW.) to point beyond Mt. Vernon av. (San Miguel).
1-100 (701 Ocean av. to Geneva av.)
200-300 (Cundilla to Mt. Vernon Ave.) San Mateo or Mission st. cars (2 blks).

TALBERT, west of San Bruno av., bet. Desmond & Peabody, from Visitacion SW. to Sunnydale ave. near County Line. Railroad av. cars (direct).

TAY, bet. Powell & Mason, from 1013 Clay (S.) Clay st. cars (direct), Powell or Jackson (1-2 blk), Sacramento (1 1-2 blks).

TAYLOR, bet. Mason & Jones from (Donohoe Bldg.) 1200 Market (opp. 6th) (N.) to the Bay.
1-100 (1200 Market & Golden Gate av. to 100 Turk) Market (6th) Ferries, Park & Ocean, Montgomery & 10th (with white panels) or Turk st. cars (direct).
100-200 (100 Turk to 200 Eddy) Eddy & Fulton (6th) Ferries Park & Ocean or Montgomery & 10th (with white panels) (direct), Ellis or Market st. cars (1 blk).
300-400 (300 Ellis to 400 O'Farrell) Ellis & O'Farrell or Montgomery & 10th (with white panels) or O'Farrell, Jones & Hyde branch California (direct), Geary (1 blk).
500-600 (500 Geary to 600 Post) Geary or Montgomery & 10th st. cars (direct), Sutter (2 blks).
700-800 (700 Sutter to 800 Bush) Sutter st. cars, O'Farrell, Jones & Hyde (1 blk).
900-900 (900 Bush to 1000 Pine) O'Farrell, Jones & Hyde st. cars (1 blk), Sutter (2 blks).

The Hotel Bella Vista, cor. Pine & Taylor.
1000-1100 (1100 California to 1200 Sacramento) California or Sacramento st. cars (direct), Clay st. cars (2 blks).
1100-1200 (1200 Sacramento to 1200 Clay) Sacramento & Clay st cars (direct), Clay (1 blk).
1300-1400 (1300 Washington to 1400 Jackson) Jackson or Washington st cars (direct), Clay or Powell (1 blk).
1400-1500 (1100 Jackson to 1100 Pacific) Jackson st. cars (direct), Powell (1 blk)
1600-1700 (1000 Broadway to 1000 Vallejo) Powell st. cars (1 blk), Jackson (2 blks).
1800-1900 (900 Green to 900 Union) Union st. cars (direct)
2000-2100 (900 Filbert to 900 Greenwich) Powell st cars (1 blk), Union (2 blks).
2200-2300 (600 Lombard to 700 Chestnut) Powell st cars.
2400-2500 (600 Francisco to 500 Bay) Powell st cars
2600-2700 (500 North Point to 400 Beach) Powell st. cars.
2700-2799 (400 Beach to Jefferson) Hyde & Jones or Powell st. cars (2 blks), Hyde & Jones st. cars (3 blks).

TAYLOR PLACE, bet. Geary & Post, from Taylor (E) Montgomery & 10th or Geary st. cars (1-2 blk). Hyde & Jones or Sutter st. cars (1 1-2 blks).

TAYLOR TERRACE, bet. Union & Filbert, from 1914 Taylor (E.) Union st. cars (1-2 blk). Powell (1 1-2 blks), Kearny (2 1-2 blks). (1200 Taylor).

TEHAMA PLACE, bet. Howard & Folsom, from 223 1st (E) Fifth & Sansome st. cars (direct), Howard or Folsom (1-2 blk). Market (2 1-2 blks); (see 200-299 1st).

TEHAMA, bet. Howard & Folsom, from 224 1st (SW.) to 9th.
1-99 (224 1st to 219 2nd) 5th & Sansome or 2d & Bryant (direct), Howard or Folsom (1-2 blk).
100-136 (218 2d to west of 2d) 2d & Bryant (direct), Howard or Folsom (1-2 blk).
145-199 (east of 3d to 225 3d) 3d & Kearny cars, Howard or Folsom (1-2 blk).
200-299 (228 3d to 221 4th), 3d & Kearny or Ellis & O'Farrell (direct), Howard or Folsom (1-2 blk).
300-399 (222 4th to 215 5th) Ellis & O'Farrell or Fifth & Sansome (direct), Howard or Folsom (1-2 blk)
400-499 (232 5th to 215 6th) 5th & Sansome, Sixth, Park & Ocean cars (direct), Howard or Folsom (1-2 blk).
500-699 (6th to 8th) not opened through.
700-799 (214 8th to 217 9th) 8th & 18th or Larkin & Polk (direct), Howard or Folsom (1-2 blk).

TELEGRAPH (West End Tract) from Mission near County Line.

TELEGRAPH PLACE, bet. Kearny & Dupont, from 430 Greenwich (N.) to 326 Lombard. Kearny & 3d st. cars (2

TEMPLE, bet. Clara av. & Lower Terrace, from 17th (N.) to Serpentine Place. 18th st. cars.

TENNESSEE, bet. Kentucky & Minnesota from South (near end of 4th) (S.) to Tulare (Potrero).
1-1500 (South to Tulare) 3d & Kentucky st. cars (1 blk).
700-1500 (18th to Tulare) 8th & 18th or Kentucky st cars.
1-100 (South to Merrimac) Kentucky st. cars (1 blk).
200-300 (Alameda to El Dorado) Kentucky st. cars (1 blk).
400-500 (600 16th to 600 17th) Kentucky st. cars (1 blk).
600-700 (600 Mariposa to 700 18th); (see 700-1500).
800-900 (700 19th to 900 20th); (see 700-1500).
1000-1100 (Kentucky pl. to 800 21st) (see 700-1500).
1200-1300 (900 to 1000 24th); (see 700-1500).
1400-1500 (26th to 26th) submerged.

TENTH, bet. 9th & 11th, from 1401 Market (odd numbers) opp. Polk 1700 even numbers) (SE.) to Division.
1-100 (1401 Market to 1400 Mission) Mission, Haight, Valencia or Castro st. cars (direct). Howard (1 blk).
100-200 (1400 Mission to 1400 Howard) Mission, Howard or Montgomery & 10th (direct). Market, Valencia, Haight or Castro & Folsom (1 blk).
200-300 (1400 Howard to 1400 Folsom) Montgomery & 10th, Folsom or Howard st. cars (direct), Mission (1 blk), Market (2 blks).
300-400 (1400 Folsom to 1400 Harrison) Folsom or Harrison & Guerrero (San Mateo) or Montgomery & 10th st. cars (direct). Howard (1 blk). Mission (2 blks).
400-500 (1400 Harrison to 1400 Bryant) Montgomery & 10th, Harrison & Guerrero (San Mateo) 8th & 18th or Bryant st. cars (direct). Market (1 blk).
500-599 (1200 Bryant to Division) Montgomery & 10th, 8th & 18th or 2d & Bryant st. cars.

TENTH AVENUE, bet. 9th & 11th avs., from Mountain Lake Park (S.) to R st.
1-100 (Presidio to 900 Lake) Cliff Motor cars, Sutter Clement & Central av. cars (2 blks).
200-300 (4800 California to 500 Clement) Sutter Central av. & Clement or Cliff Motor cars (direct).
300-400 (900 Clement to 2100 Point Lobos av.) Sutter, Central av. & Clement cars.
500-600 (900 A to 900 B) Sutter, Central av., Clement or Park branch on 8th av. (2 blks).
700-799 (900 C to 2400 Fulton) Geary or McAllister st. cars (1 blk), 8th & Central avs. (2 blks).
800-1199 (Fulton to H) Golden Gate Park.
1200-1300 (900 H to 1000 I) Ferries, Park & Ocean cars.
1400-1500 (500 J to 600 K) Ferries Park & Ocean cars
1600-1700 (L to M) Ferries, Park & Ocean cars (4 blks).
1800-1900 (N to O) Ferries, Park & Ocean cars (6 blks).
2000-2100 (P to Q) Ferries, Park & Ocean cars (8 blks).

TENTH AVENUE, SOUTH, bet. 9th & 11th avs. (S.) from Water Front (NW.) to Islais Creek.
1-900 (Water Front to G south) Railroad av. cars.
1000-1100 (600 H to 900 I south) Railroad av. cars (6 blks).
1200-1300 (900 J to 900 K south) Railroad av. cars (4 blks).
1400-1500 (900 L to 900 M south) Railroad av. cars (2 blks)
1600-1700 (800 R. R. av. to 700 P south) Railroad av. cars.
1800-1900 (900 Q to 800 R south) Railroad av. cars (2 blks)
2000-2100 (S to T south)

TEVIS, bet. Von Schmidt & Dock, from 10th to 32 avs. South (South S. F.) 3d & Kentucky or 8th & 18th

TEXAS, bet. Mississippi & Missouri, from 901 16th (S.) to Tulare (Potrero).
1-100 (901 16th to 1200 17th) 8th & 18th st. cars (2 blks).
200-300 (1200 Mariposa to 1300 18th) 8th & 18th cars
400-500 (1300 19th to 1400 20th) 8th & 18th st. cars (1 blk).
600-700 (1400 22d to 1500 23d) 8th & 18th or Kentucky.
800-900 (1600 25th to 1700 Army) 8th & 18th or Kentucky
900-999 (Army to Tulare) 8th & 18th or Kentucky (7

California Limited

PEOPLE of discriminating taste prefer to travel East on the "*California Limited*" and see the Grand Canyon of Arizona on the way.

Remember - - Travel
All the Way

"OLDEST, LARGEST, BEST"

NOW INCLUDE

HEALD'S BUSINESS COLLEGE and
HEALD'S SCHOOL OF MINES
AND ENGINEERING, San Francisco.

HEALD-DIXON COLLEGE, Oakland.
HEALD'S STOCKTON BUSINESS
COLLEGE, Stockton.

HEALD-CHESTNUTWOOD COLLEGE,
Fresno and Santa Cruz.

Schools will be opened later in other cities.
Capitalization $250,000.

The Greatest Institution of Its Kind

THEODORE ALLEY, bet. Stockton & Powell, from 723 Vallejo (S.) to Kearny & 3d or Union (1-2 blk)

THERESA, bet. Tingley & Cotter, from Mission (W.) to Alemany (Academy Tract). Mission st. cars (direct).

THIRD, bet. 2d & 4th, from 701 Market (Call and Examiner Bldgs.) (SE.) to Channel.
1-100 (701 Market (Call Bldg.) to 701 Mission) 3d & Kearny, Kearny & Mislen, Kentucky, Mission or Market st. cars (direct), Geary or Howard (1 blk), Post, O'Farrell, Jones & Hyde (1 1-2 blks).
100-200 (700 Mission to 700 Howard); (see 1-100.
200-300 (700 Howard to 700 Folsom) 3d & Kearny or Kentucky (Folsom or Howard (direct) Market (2 blks)
300-400 (700 Folsom to 700 Harrison) 3d & Kearny, Kentucky, Folsom or Harrison (San Mateo) from Ferry
400-500 (700 Harrison to 800 Bryant) 3d & Kearny, Kentucky or San Mateo cars (direct); (see 500-600 below).
500-600 (800 Bryant to 400 Brannan) 3d & Kearny or Kentucky (direct). NOTE—Market, Mission, Howard, Folsom, Harrison or Bryant transfer to 3d (direct).
600-700 (400 Brannan to 700 Transerd) 3d & Kearny, Kentucky, Fifth & Sansome, Ellis & O'Farrell or 2d & Bryant st. cars (direct); (see 500-600 above).
700-800 (700 Townsend to 200 King) S. P. Depot & yards. 3d & Kearny, Kentucky, 2d & Bryant, 5th & Sansome or Ellis & O'Farrell (direct); see 500-600 above
800-899 (Berry to Channel) Kentucky st. cars (direct), 2d, 3d, 4th, 5th, Market, Mission, Howard, Folsom, Harrison, Bryant, or Ellis & 4th transfer.

THIRD AVENUE, bet. 2d & 4th avs. from Presidio (S.)
1-100 (Presidio to 200 Lake) Eddy & Fulton st. cars (direct) California (Cliff) Motor cars (1 blk).
100-200 (200 Lake to 400 California) Eddy & Fulton or California (Cliff) cars (direct).
200-300 (California to 200 Clement) California (Cliff) or Sutter, Central & Clement (direct), Eddy & Fulton or Geary (1 blk).
300-400 (200 Clement to 1400 Point Lobos av.) Geary, Central av. & Clement (direct).
500-600 (200 A to 200 B) Geary st. cars (1 blk), Central av. & Clement or McAllister st. cars (within 2 blks).
700-799 (200 C to 2700 Fulton) McAllister st cars.
800-1199 (Fulton to H) Golden Gate Park.
1200-1300 (H to I) Ferries, Park & Ocean cars (direct).
1400-1500 (I to K) Parnassus av., Ferries, Park & Ocean.

THIRD AVENUE, SOUTH, bet. 2d & 4th avs. (S.) from California Dry Dock (at B south) (NW.) to Islais Creek
1-600 (B to H) India Basin
600-700 (H to I south) Railroad av. cars (2 blks).
800-900 (J to K south) Railroad av. cars (4 blks).
1000-1100 (L to M south) Railroad av. cars (2 blks).
1200-1300 (N to R. R. s.) Railroad av. cars.
1400-1500 (Q to R south) Railroad av. cars (2 blks).

THIRTEENTH AVENUE, bet. 12th & 14th avs., from Presidio (S.) to U.
1-100 (Mountain Lake to 1200 Lake) California (Cliff) cars (1 blk), Sutter, Central av. & Clement (2 blks).
200-300 (5100 California to 1200 Clement) California (Cliff) cars or Sutter, Central av. or Clement (direct).
300-400 (1200 Clement to 2400 Pt. Lobos av.); (see 200-300).
600-699 (1200 A to 1200 H) Sutter, Central av. & Clement
700-799 (1200 C to 3700 Fulton) Sutter, Central av. & Clement (4 blks), Fulton st. cars (direct).
800-1199 (Fulton to H) Golden Gate Park.
1200-1300 (H to I) Ferries, Park & Ocean cars.
1400-1500 (J to K) Ferries, Park & Ocean cars (2 blks).
1600-1700 (L to M) Ferries, Park & Ocean cars (4 blks).
1800-1900 (N to O) Ferries, Park & Ocean cars (6 blks).
2000-2100 (P to Q) Ferries, Park & Ocean cars (8 blks).
2200-2300 (R to S) Ferries, Park & Ocean cars (10 blks).
2400-2500 (T to U) Ferries, Park & Ocean cars (12 blks).

THIRTEENTH, bet. 12th & 14th, from Harrison (NW.) & (W.) to Buena Vista.
1-100 (1700 Harrison to 1700 Folsom) Folsom st. cars (direct), San Mateo or Howard (1 blk)
100-200 (1700 Folsom to 1700 Howard) Folsom or Howard (direct), Mission or San Mateo cars (1 blk).
200-300 (1700 Howard to 1700 Mission) Mission or Howard st cars (direct), Folsom, Valencia or San Mateo cars (1 blk).
300-400 (1700 Mission to 200 Valencia) Mission or Valencia st. cars (direct), Howard or San Mateo cars (1 blk).
400-500 (200 Valencia to 100 Guerrero) Valencia (direct) Castro, Mission or San Mateo cars (1 blk.)
500-600 (100 Guerrero to Dolores & Market) Castro st. cars (direct), Valencia, San Mateo or Fillmore & 16th st. cars (1 blk)
600-700 (2342 Market to 100 Church) Castro or Fillmore & 16th (direct)
700-800 (100 Church to Sanchez) Fillmore & 16th st. cars
800-1000 (Steiner to Scott) Duboce Park.
901-1001 (Scott to Castro & Scott) Haight or Fillmore & 16th st. cars (2 blks).
1100-1200 (Devisadero to Buena Vista av.) Haight (2 blks)

THIRTEENTH AVENUE SOUTH, bet. 12th & 14th avs. South, from Water Front (below Tevis (NW.) to Islais
1-600 (Water Front to F South) Railroad av. cars
600-1000 (1000 G to 1000 H South) R. R. av. cars (5 blks).
1200-1300 (1200 I to 1200 J South) R. R. av. cars (3 blks).
1400-1500 (1400 K to 1200 L South) R. R av. cars (1 blk).
1600-1700 (1700 M to 1700 N South) R. R. av. cars (1 blk).
1800-1900 (1900 P to 1100 Q South) R. R. av. cars (4 blks).
2000-2100 (2100 R to Islais Creek).

THIRTIETH, south of Day, from 3400 Mission W. to Fowler av. (at Stanford Heights).
1-100 (3400 Mission to 800 San Jose av.) San Mateo or Mission or Mission & 29th st cars (1 blk).
200-300 (1700 Dolores to 1799 Church) San Mateo or 29th
400-500 (1700 Sanchez to 1700 Noe) Mission & 29th st. cars (2 blks), San Mateo cars (3 blks).
600-700 (2600 Castro to Diamond) Mission & 29th st. cars (3 blks), San Mateo cars (4 blks).
800-900 (Douglass to Hoffman av.) Mission & 29th st. cars (9 blks), San Mateo cars (6 blks).
1000-1100 (Bellevue to Lincoln av.) 29th st. cars (7 blks),
1200-1300 (Twin Peaks av. to Stanyan av.)
1400-1500 (Stanford Heights to Fowler av.)

THIRTIETH AVENUE SOUTH, bet. 29th & 31st, from Water Front (at Von Schmidt) (NW.) to Railroad av
1-900 (county line to F South) water lots.
1000-1100 (G to H South) Railroad av. cars.
1200-1300 (I to J South) Railroad av. cars.

THIRTIETH AVENUE, bet. 29th & 31st, from Bakers' Beach (S.) to X.
1-100 (Baker Beach to North of Lake) Cliff motor cars (1 blk), Sutter, Central av. & Clement st. cars (2 blks).
200-300 (Lake to California) Cliff motor cars (direct), Sacramento, Eddy & Fulton, California or Jackson st. cars (transfer); also Sutter & Central av cars (1blk).
400-500 (Clement to Point Lobos av.) Sutter, Central av. & Clement (direct), Cliff motor cars (1 blk).
600-700 (A to B) Sutter, Central av & Clement (2 blks).
800-899 (C to Fulton) Sutter, Central & Clement (4 blks).
900-1299 (Fulton to H) Golden Gate Park.
1300-1300 (H to I) Ferries, Park & Ocean cars.
1500-1600 (J to K) Ferries, Park & Ocean cars (2 blks).
1700-1800 (L to M) Ferries, Park & Ocean cars (4 blks).
1900-2000 (N to O) Ferries, Park & Ocean cars (6 blks).
2100-2200 (P to Q) Ferries, Park & Ocean cars (8 blks).
2300-2400 (R to S) Ferries, Park & Ocean cars (10 blks).
2500-2600 (T to U) Ferries, Park & Ocean cars (12 blks.
2700-2800 (V to W) Ferries, Park & Ocean cars (14 blks).

THIRTY-FIRST, bet. 30th & 32d, from Lincoln av., near Glen Park (W.) to Fowler av. (Stanford Heights).
1-100 (Lincoln av. to Twin Peaks av.) San Mateo cars.
200-300 (Stanford Heights av. to Twin Peaks av.)

THIRTY-FIRST AVENUE, bet 30th & 32d avs., from Baker's Beach (S.) to X; (see 30th av., numbers same).

THIRTY-FIRST AVENUE SOUTH, bet. 30th & 32d avs. (S.), from county line (at Von Schmidt) (NW.) to Garden Tract (at 2701 Railroad av.)
1000-1100 (G. to H. South) Railroad av. cars.
1200-1300 (I. to J. South) Railroad av. cars.

THIRTY-SECOND, bet. Avoca & Kent, from Lincoln av. (W.) to Fowler av.; (see 31st, numbers same).

THIRTY-SECOND AVENUE SOUTH, bet. 31st & 33d avs., from county line (at Tevis) (NW.) to Garden Tract
1-800 (county line to F South) South Basin.
900-1000 (G. to H. South) Railroad av. cars.
1100-1200 (I. to J. South) Railroad av. cars.

THIRTY-SECOND AVENUE, bet 31st & 33d avs., from Baker's Beach (S.) to X; (see Thirtieth avenue.

THIRTY-THIRD, bet. Kent & Surrey, from Lincoln av. (near Glen Park) (W.) to Fowler av. (Stanford Heights); San Mateo cars (8 blks) at Glen Park.

THIRTY-THIRD AVENUE, bet. 32d & 34th avs., from Bakers Beach (S.) to X; 30th av. numbers same.
200-300 (Lake to California).
400-599 (3200 Clement to 4400 Point Lobos av.),
600-799 (3200 A to 3200 B).

THIRTY-THIRD AVENUE SOUTH, bet. 32d & 34th avs. South, from county line (at Dock) (NW.) to Salinas av. & 2801 R. R. av.
1-700 (county line to F South) South Basin.
800-900 (G to H south) Railroad av. cars
1000-1100 (I. to J. South) Railroad av. cars.

THIRTY-FOURTH, bet. Surrey & Melrose av., from Lincoln av. (W.) to Fowler av.; San Mateo cars (6 blks) at Glen Park (see 31st, numbers same).

THIRTY-FOURTH AVENUE SOUTH, bet. 33d & 35th avs. South) from county line (at Dock) (NW.)
1-1100 (county line to J South) not opened through.
1150-1299 (2300 Railroad av. to K South) Railroad av.

THIRTY-FOURTH AVENUE, bet. 33d & 35th avs., from City Cemetery (S.) to X.
1-399 (Ocean Front to Clement) City Cemetery.
400-599 (Clement to Point Lobos) Sutter, Central av. & Clement st. cars (direct) on Point Lobos av.
600-799 (A to B) Sutter, Central av. & Clement (1 blk)
800-900 (C to Fulton) Sutter, Central av. & Clement st cars (2 blks) (on Point Lobos av.).
800-1299 (Fulton to H) Golden Gate Park.
1300-1400 (H to I) Ferries, Park & Ocean cars.
1500-1600 (J to K) Ferries, Park & Ocean cars (2 blks).
1700-1800 (L to M) Ferries, Park & Ocean cars (4 blks).
1900-2000 (N. to O.), Ferries, Park & Ocean cars (6 blks).
2100-2200 (P. to Q.), Ferries, Park & Ocean cars (8 blks).
2300-2400 (R to S) Ferries, Park & Ocean cars (10 blks).
2500-2600 (T. to U.), Ferries, Park & Ocean cars (12 blks).
2700-2800 (V. to W.), Ferries, Park & Ocean cars (14 blks).

THIRTY-FIFTH AVENUE, bet. 34th & 36th avs., from City Cemetery (S.) to X. (see 34th av. numbers same)

THIRTY-FIFTH AVENUE SOUTH, bet. 34th & 36th ave., south, from County line (at Ship) (NW.) to San Bruno av.
1-1000 (County line to J. south) not opened through.
1050-1199 (3000 Railroad av. to K. south) Railroad av.
1200-1299 (L. south to 3201 San Bruno av.)

THIRTY-SIXTH AVENUE SOUTH, bet. 35th & 37th ave., south, from County line (NW.) to San Bruno av.
1-1000 (County line to J., south) not opened through.
1050-1100 (3100 Railroad av. to K. south) Railroad av.
1200-1299 (L. south to 3301 San Bruno av.) Railroad av

THIRTY-SIXTH AVENUE, bet. 35th & 37th av., from City Cemetery (S.) to X. (see 34th av. numbers same).

THIRTY-SEVENTH AVENUE, bet. 36th & 38th avs. from City Cemetery, (S.) to X. See 34th av., numbers same on page 191.

THIRTY--SEVENTH AVENUE SOUTH, bet. 36th & 38th avs. south, from County line (at A south) (NW.)
3301 San Bruno av. (near Ward).
950-1000 (3500 Railroad av. to K. south) Railroad av. cars.
1000-1099 (K. to L. south) Railroad av. cars.

THIRTY-EIGHTH AVENUE, bet. 37th & 39th avs., from City Cemetery (S.) to X. (See 34th av. numbers same on page 191.

THIRTY-EIGHTH AVENUE SOUTH, bet. 37th & 39th avs., south, from County line (at B. south) (NW.) to 3501 San Bruno av. (opp. Harkness).
1-800 (County line to J. south) not opened through.
800-850 (J. south to 3300 Railroad av.)
900-999 (K. south to 3501 San Bruno av.).

THIRTY-NINTH AVENUE, bet. 38th & 40th avs., from City Cemetery (S.) to X. (See 34th av., numbers same).

THIRTY-NINTH AVENUE SOUTH, bet. 38th & 40th avs. south, from County line (at B. st. south) (NW.) to San Bruno av. (near Wilde).
1200-1299 (J. south to 3400 Railroad av) Railroad av. cars.
900-999 (K. south to San Bruno av.) Railroad av. cars.

THOMPSON AVENUE, bet. 2d & 3d, from 343 Brannan (S.), Fifth & Sansome (direct), 2d or Bryant (direct), 3d & Kearny, Kentucky or Ellis & O'Farrell st. cars (1-2 blk. at 2d & Townsend

THORNTON, west of Monticello, from Worcester av (N.) to Garfield, City Land Assn. Tract, near Ocean View, (13 blks west of San Jose av.) Cemeteries line.

THORNTON AVENUE, bet. Bay View & Williams av. from Railroad av. (W.) to Scott av.; thence (SW.) to San Bruno av. (Silver Terrace) Railroad av. cars.

THRIFT, bet. Montana & Lakeview av. from Summit av. W. to Orizaba av. (near Ocean View).
1-100 (Summit av. to Plymouth ave.) Cemeteries line
200-299 (Capitol to Orizaba avs.) Cemeteries line.

TIFFANY AVENUE, bet. Mission & San Jose av., from 1696 Valencia (SW.) to 88 29th, Valencia, Mission, 29th or San Mateo cars (direct), Howard or Bryant (transfer

TIFFANY PLACE, bet. Valencia & 29th, from 3236 Mission (W.); Mission and 29th st. cars (direct), Valencia or S. M. cars (1-2 blk), Howard or Bryant (transfer to Mission st. cars (at 26th).

TILDEN, bet. 14th & 16th, from 220 Castro (W.) to 115 Park Hill av.; Castro (2 blks), Haight (4 blks).

TILLMAN ALLEY, bet. Post and Sutter, from 243 Grant av. (W.); Sutter or Montgomery & 10th (1-2 blk).

TINGLEY, opp. Jewish Old People's Home, bet. Silver av. & Theresa, from 4300 Mission (NW.) to Alemany, (Academy Tract). Mission st. cars.

TOMASA, south of Army, from Peralta av. (SE.) to Holladay av. (Bernal Heights), San Bruno cars (1 blk)

TONNINGSEN PLACE, bet. 12th & 13th, from 163 Howard (N.), Howard (direct), Mission or Folsom st cars (1 1-2 blks).

TONQUIN, bet. Jefferson & Lewis, from Larkin (W.) to Presidio (at Lyon).
1-199 (Larkin to Van Ness av.); Hyde st. cars.
200-599 (Van Ness av. to Laguna); Fort Mason.
600-1200 (Laguna to Scott). Water lots.
1300-1500 (Devisadero to Baker); Union (motor) cars.

TORRENS COURT, bet. Hyde & Larkin, from 1520 Clay (N.); O'Farrell, Jones & Hyde or Clay st. cars (1-2 blk), Sacramento or Washington (1 1-2 blks)

TOUCHARD ALLEY, bet. Jones & Leavenworth, from 1105 Pine (S.); O'Farrell, Jones or Hyde & Jones branch California (direct), Sutter (2 blks), Powell (2 blks).

TOWNSEND, bet. Brannan & King, from the bay (at 1st st.) SW. to 8th & Division (S. P. R. R.)
1-100 (699 1st to 700 2d), 5th & Sansome (1 blk) 2d & Bryant, 3d or Kentucky transfers to Mail Dock line.
100-200 (100 2d to 700 3d); 2d & Bryant, 5th & Sansome, Ellis & O'Farrell, 3d & Kearny or Kentucky st. cars
200-300 (700 3d to 700 4th) (See 100-200).
300-400 (700 4th to 700 5th); Ellis & O'Farrell, 5th & Sansome, or 2d & Bryant st. cars (direct).
400-500 (700 5th to 700 6th), Brannan, Fifth & Sansome, (6th), Ferries, Park & Ocean cars (1 blk), Bryant (2
600-699 (700 6th to 700 7th) (6th), Brannan, or Ferries, Park & Ocean cars (1 blk), 2d & Bryant (2 blks).

TREAT AVENUE, bet. Folsom & Harrison, from 13th S to Ripley (at Bernal Heights).
1-99 (23 13th to 22 14th) Harrison & Guerrero (San Mateo line) direct at 14th, Folsom st. cars (1-2 blk).
100-499 (14th to 18th), not opened through.
500-599 (3151 18th to 3150 19th) Folsom st. cars (1-2 blk), Howard st. cars (1 1-2 blks), Mission (2 1-2 blks).
600-699 (3151 19th to 3250 20th) (See 500-599 above).
700-799 (3251 20th to 3950 21st); Folsom st. cars (1-2 blk).
800-899 (3951 21st to 3950 22d); Folsom st. cars (1-2 blk).
900-999 (3951 22d to 3961 23d) (See 500-599 above).
1000-1099 (3961 23d to 3950 24th); Folsom or Mission & East 22d & 24th st. cars.
1100-1199 (3951 24th to 3150 25th) (see 1000-1099 above).
1200-1300 (3151 25th to 3151 26th) Folsom or Bryant cars.
1400-1500 (Army to Precita av.); Folsom & San Bruno

TREMONT AVENUE, bet. Ashbury & Cole, from (S.) s. Waller (Ashbury Heights).
1-99 (1419 Waller to 224 Frederick) Masonic av. cars (direct) 18th st. line (1-2 blk), Haight, Ellis & O'Farrell or 6th, Park & Ocean cars transfer to Masonic av. line.
100-199 (224 Frederick to 16th) (See 1-99 above).

TRENT ALLEY, bet. Dolores & Chattanooga, from 3712 24th (N.); West 22d & 24th st. cars (direct).

TRENTON, bet. Stockton & Powell, from 916 Washington (N.) to 821 Pacific.
1-100 (916 Washington to 815 Jackson); Powell or Jackson st. cars (1-2 blk).
100-199 (816 Jackson to 821 Pacific); Powell or Jackson st. cars (1-2 blk), Kearny & 3d, (1 1-2 blks).

TRINITY, bet. Montgomery & Kearny, from 108 Sutter (N.) to 305 Bush; Sutter st. cars (direct), Kearny & 3d or Kearny & Mission or Bush & Kearny, (1-2 blk), Montgomery & 10th (1 1-2 blk).

TROY ALLEY, bet. Sacramento & Clay, from 1205 Hyde (W.); O'Farrell, Jones & Hyde (direct), Sacramento or Clay st. cars (1-2 blk).

TRUETT, bet. Clay & Washington, from 1111 Mason (W.); Clay or Washington st. cars (1-2 blk), Jackson, Sacramento or Powell (1 1-2 blks).

TRUMBULL, bet. Canal & Ney, from 4151 Mission (E.)
1-100 (Mission to Craut), Mission st. cars.
100-200 (Craut to Congdon), Mission st. cars.

TULARE, south of Army, & north of Islais Creek Channel, from the bay (at Water Front st.) (W.) to Orleans, Potrero, 8th & 18th or Kentucky st. cars.

TULIP ALLEY, bet. Howard & Minna, from Russ (SW.) Howard st. cars (at 1041 Howard) 6th st. cars (1-2 blk).

TURK, bet. Golden Gate av. & Eddy from 1200 Market (W.) to 1st av.
1-1899 (Market to Devisadero), Turk st. cars (direct),
1-100 (1100 Market & Mason to 100 Taylor); Turk and Eddy st. cars or Ferries, Park & Ocean, or Market st. cars (direct), Montgomery & 10th (with white panels) (1 blk).
100-200 (100 Taylor to 200 Jones) Turk, (6th); Ferries, Park & Ocean, Jones branch, O'Farrell, Jones & Hyde (direct), Eddy, Montgomery & 10th or Market (1 blk).
200-300 (200 Jones to 200 Leavenworth); Turk, Montgomery & 10th or Jones st. branch California st. cars (direct), Eddy or (6th), Park & Ocean cars (1 blk).
400-500 (200 Hyde to 500 Larkin); Turk, Larkin & Polk or (Inbound) Ferries, Park & Ocean cars (direct), Eddy Fulton or 6th (F. P. & O.) cars (1 blk)
500-600 (500 Larkin to 600 Polk); (see 400-500 above).
700-800 (700 Van Ness av to 800 Franklin), Turk or Inbound Ferries, Park & Ocean cars (direct); Eddy or (6th) Ferries, Park & Ocean, (from Market) (1 blk).
900-1999 (Gough to Laguna), Jefferson Square.
1100-1200 (1100 Laguna to 1200 Buchanan) (see 700-800).
1300-1400 (1100 Webster to 1200 Fillmore); Fillmore and 16th, Turk or Ferries, Park & Ocean cars (direct); Eddy (6th) (1 blk).
1500-1600 (1200 Steiner to 1100 Pierce); Turk (from Chutes) (direct), Eddy & Fulton (1 blk).
1700-1800 (1100 Scott to 1200 Devisadero), Eddy & Fulton or Ellis & O'Farrell st. cars (direct).
1900-2000 (1000 Frederick to 900 Baker); McAllister, Eddy & Fulton or Ellis & O'Farrell st. cars (2 blks).
2050-2299 (St. Joseph's to Masonic av) Calvary Cemetery.
2101-2201 (Lyon to Central av.); McAllister st. cars (2
2201-2301 (Masonic av. to 1st av.) Masonic Cemetery.
2300-2400 (Masonic to Wood) McAllister or Geary (3 blks).
2500-2600 (Collins to Blake) (see 2300-2400).
2700-2800 (Cook to Dorcet) (see 2300-2400).
2900-3200 (Parker av. to Stanyan) Odd Fellows Cemetery.
2901-3001 (Parker av. to North Stanyan) (see 2300-2401).
3001-3199 (North Willard to Stanyan) (see 2300-2401).

TWELFTH, bet. 11th & 13th, from 1501 Market (opp. Franklin) SE. to Harrison.
1-100 (1501 Market to 1500 Mission) Haight, Valencia or Church of Market st. cars (direct).
100-200 (1500 Mission to 1590 Howard); Mission or Howard st. cars (direct), Folsom or Market (Haight, Valencia or Castro) (1 blk).
200-300 (1590 Howard to 1500 Folsom); Folsom or Howard st. cars (direct), Mission or San Mateo cars (1 blk
400-500 (Folsom to Harrison) Folsom or San Mateo cars (direct), Howard (1 blk), Market (2 blks).

TWELFTH AVENUE, bet. 9th & 11th av. from Presidio (S. Mountain Lake) (S.) to X.
1-100 (Presidio to 1100 Lake) California and Cliff motor cars (direct) Central av. & Clement cars (1 blk)
100-200 (1100 Lake to 1000 California) California (Cliff) motor cars (direct), Sutter, Central av. & Clement st. cars (1 blk).
300-400 (Clement to Point Lobos av.); Sutter, Central av. Clement st. cars (direct), Cliff motor cars (1 blk).
500-600 (1000 A. to 1100 B.); Sutter, Central av. & Clement cars (2 blks).
700-799 (1000 C. to 1000 Fulton); Fulton st. line (direct).
800-899 (Fulton to H.) Golden Gate Park.
1000-1099 (1100 H. to 1100 I.); Ferries, Park & Ocean cars.
1200-1299 (1100 I. to K.); Ferries, Park & Ocean cars (2 blks).
1300-1399 (1100 L. to M.); Ferries, Park & Ocean cars (4 blks).
1400-1499 (1100 N. to O.) Ferries, Park & Ocean cars (6 blks).
1500-1599 (1100 P. to Q.); Ferries, Park & Ocean cars (8 blks).
1600-1699 (1100 R. to S.); Ferries, Park & Ocean cars (10 blks).

TWELFTH AVENUE SOUTH, bet. 11th & 13th av. south, from Water Front (at Von Schmidt) (NW.) to Islais Creek Channel, South S. F.
1-999 (Water Front to F. south) Railroad av. cars.
900-1000 (1000 F. to 800 G. south) Railroad av. cars.
1100-1200 (900 H. to 1000 I. south) Railroad av. cars
1300-1400 (1100 J. to 1100 K. south), Railroad av. cars
1500-1600 (1100 L. to 1100 M. south); Railroad av. cars
1700-1800 (1100 N. to 1100 P. south); Railroad av. cars
1900-2000 (1100 Q. to 1000 R. south); Railroad av. cars

TWELFTH AVENUE, SOUTH, bet. 19th & 21st ave. (south), from A. south (NW.) to Railroad av., thence from N. South to S. South.
1-1000 (Water Front to F. south) South Basin.
1100-1200 (1600 G. to 1600 H. south), Railroad av. cars
1300-1400 (1900 I. to 1900 J. south), Railroad av. cars
1500-1600 (1900 K. to 1900 L. south), Railroad av. cars
1700-2200 (M. to R. south) not opened through.

TWENTIETH, bet. 19th & 21st, from the bay at Massachusetts, (W.) to Stanyan.
1-200 (500 Massachusetts to 500 Louisiana); Union Iron Works (north side), Lisdon Iron Works (south side).
300-500 (300 Louisiana to 900 Michigan) Union Iron Works.
600-700 (600 Illinois to 1000 Kentucky), 8th & 18th or 3d & Kentucky st. cars (direct).
800-900 (900 Tennessee to 900 Minnesota), 8th & 18th or 3d & Kentucky st. cars (1 blk).
1000-1100 (900 Indiana to 900 Iowa) 8th & 18th st. cars. (2 blks), or Kentucky st. cars (3 blks).
1200-1300 (900 Pennsylvania to 900 Mississippi); 8th & 18th st. cars (2 blks), 2d & Kentucky st. cars (5 blks).
1400-1500 (900 Texas to 900 Missouri); 8th & 18th (2 blks).
1600-1700 (900 Connecticut to 900 Arkansas); 8th & 18th
1800-1900 (900 Wisconsin to 900 Carolina); 8th & 18th
2000-2100 (900 De Haro to 900 Rhode Island), 8th & 18th
2200-2300 (900 Kansas to 900 Vermont); 2d & Bryant st. cars (6 blks), 8th & 18th st. cars (2 blks)
2400-2500 (900 San Bruno av. to 800 Utah); Bryant st. cars (4 blks)
2600-2700 (900 Potrero av. to 800 Hampshire); 2d & Bryant
2900-2900 (800 York to 1200 Bryant); 2d & Bryant st. cars
3000-3100 (800 Florida to 800 Alabama) 2d & Bryant st
3200-3251 (2400 Harrison to 700 Treat av.) Folsom st. cars
3300-3350 (2400 Folsom to 600 Shotwell); Folsom st. cars (direct), Howard st. cars (1-2 blk), Mission 1 1-2 blks).
3400-3450 (2400 Howard to 600 Capp); Howard st. cars (direct), Mission st. cars (1-2 blk), Folsom (1 blk).
3500-3600 (2400 Mission to 900 Valencia); Mission or Valencia (direct), Howard or San Mateo cars (1 blk).
3600-3700 (900 Valencia to 800 Guerrero), Valencia or San Mateo cars (direct), Mission st. cars (1 blk).
3800-3900 (800 Guerrero to 700 Dolores); San Mateo cars (direct), Valencia st. cars (1 blk).
3900-4000 (600 Church to 700 Sanchez), Castro or 18th st. branch San Mateo line (within 2 blks).
4100-4200 (700 Noe to 700 Castro); Castro st. cars (direct).
4200-4300 (700 Collingwood to 300 Diamond) Castro cars.
4300-4400 (300 Eureka to 401 Douglass); 18th st. branch San Mateo line (2 blks), Castro st. cars (3 blks).
4400-4500 From Douglass to Stanton not opened through.

TWENTIETH AVENUE, bet. 19th & 21st ave., from Presidio (S.) to X.
1-100 (Presidio to Lake); California (Cliff) motor cars (1 blk), Sutter, Central av. & Clement (1 blk).
100-200 (Lake to California); Sutter, Central av. & Clement or California-Cliff cars (direct).
300-600 (A. to B.), Sutter, Central av. & Clement cars
700-400 (Clement to Point Lobos av.); Sutter Central av. and Clement (direct).
700-799 (C. to Fulton); Sutter, Central av. & Clement st. cars (4 blks) Fulton st. cars (direct).
800-1199 (Fulton to H.), Golden Gate Park
1200-1300 (H. to I.); Ferries, Park & Ocean cars (direct).
1400-1500 J. to K.); Ferries, Park & Ocean cars (2 blks).
1600-1700 (L. to M.); Ferries, Park & Ocean cars (4 blks).
1800-1900 (N. to O.); Ferries, Park & Ocean cars (6 blks).
2000-2100 (P. to Q.); Ferries, Park & Ocean cars (8 blks).
2200-2300 (R. to S.); Ferries, Park & Ocean cars (10 blks).
2400-2500 (T. to U.); Ferries, Park & Ocean cars (12 blks).
2600-2700 (V. to W.); Ferries, Park & Ocean cars (14

TWENTY-FIRST AVENUE, bet. 20th & 22d ave., from Presidio, S. to X. (See 20th ave. numbers same).

TWENTY-FIRST AVENUE, SOUTH, bet. 19th & 22d ave. (south) from South Basin at A. (south) (NW.) to 1701 Railroad av.
1-1200 (Water Front to H. south), submerged.
1300-1400 (2000 I. to 2000 J.); Railroad av. cars (3 blks).
1500-1600 (2000 K. to 2000 L. south); Railroad av. cars

TWENTY-FIRST, bet. 20th & 22d, from the Bay at Massachusetts (W.) to View av.
1-300 (Massachusetts to Louisiana), Risdon Iron Works.
300-500 (Louisiana to Michigan) Union Iron Works.
600-699 (Michigan to Illinois); Kentucky st. cars (2 blks).
600-700 (Illinois to Vermont) not opened through.
800-2400 (600 Vermont to 900 Utah) Buena Vista square
2401-2499 (Vermont to Utah) Buena Vista square
2501-2599 (Vermont to San Bruno av.); Bryant st. cars (6 blks), Mission & East 22d & 24th st. cars (4 blks).
2601-2699 (Utah to Potrero) not opened through.
2700-2800 (Utah to Potrero) not opened through.
2900-2650 (900 Potrero to 900 Hampshire); 2d & Bryant
2650-2750 (900 York to 2200 Bryant) 2d & Bryant
2750-2850 (900 Florida to 900 Alabama); Bryant st. cars
2850-2950 (2500 Harrison to 800 Treat av.) Folsom st.
3000-3050 (2500 Folsom to 700 Shotwell); Folsom st. cars (direct), Howard st. cars (1-2 blk).
3100-3150 (2500 Howard to 600 Capp); Howard st. cars (direct), Mission (1-2 blk), Folsom (1 blk).
3200-3251 (2600 Mission to Bartlett); Mission st. cars (direct); Valencia (1-2 blk), Howard (1 blk).
3300-3400 (1000 Valencia to 900 Guerrero), Valencia or Harrison & Guerrero (San Mateo) cars (direct), West 22d, Mission (1 blk).
3500-3599 (900 Dolores to Chattanooga); Mission & West 22d & 24th, or San Mateo cars (1 blk).
3600-3700 (900 Church to 800 Sanchez); West 22d, Castro or San Mateo cars (2 blks).
3800-3900 (800 Noe to 800 Castro); Castro st. cars.
3900-4000 (800 Castro to 400 Collingwood); Castro st. cars.
4100-4200 (400 Diamond to 400 Eureka), Castro st. cars
4300-4400 (500 Douglass to View av.), Mission & West 22d & 24th or Castro st. cars (4 blks).

TWENTY-SECOND, bet. 21st and 23d, from the Bay (at Massachusetts (W.) to View av.)
1-300 (Massachusetts to Louisiana), Risdon Iron Works
300-400 (Louisiana to Georgia) 8th & 18th or Kentucky st.
400-500 (1000 Georgia to 1000 Michigan) 8th & 18th or Kentucky st. cars (2 blks).
600-700 (1100 Illinois to 1500 Kentucky) 8th & 18th or 3d & Kentucky st. cars (direct).
800-900 (1100 Tennessee to 1500 Minnesota); 8th & 18th or 3d & Kentucky st. cars (1 blk).
1000-1100 (600 Indiana to 600 Iowa); 8th & 18th or 3d & Kentucky st. cars (3 blks).
1200-1300 (600 Pennsylvania to 600 Mississippi), 8th & 18th or 3d & Kentucky st. cars (5 blks).
1400-1500 (600 Texas to 600 Missouri); 8th & 18th st. cars (4 blks), 3d & Kentucky st. cars (7 blks).
1600-1700 (600 Connecticut to 600 Arkansas); 8th & 18th st. cars (4 blks), 3d & Kentucky st. cars (7 blks).
1800-1900 (700 Wisconsin to 700 Carolina); East 22d & 24th st. cars (5 blks), 8th & 18th st. cars (6 blks).
2000-2100 (900 De Haro to 1000 Rhode Island), East 22d & 24th st. cars (3 blks); 8th & 18th st. cars (6 blks).
2200-2300 (1000 Kansas to 1000 Vermont); East 22d & 24th st. cars (3 blks), Bryant st. cars (6 blks).
2400-2600 (1001 San Bruno av. to 1000 Potrero av.); Bryant st. cars (4 blks), East 22d & 24th (3 blks). NOTE—Magdalen Asylum on north side of City and County Hospital S. S. (Utah st. is not opened through).
2700-2850 (1000 Potrero av. to 1000 Hampshire); Bryant st. cars (3 blks), East 22d & 24th (2 blks).
2850-2750 (1000 York to 2100 Bryant) Bryant st. cars

Twenty-second—Continued.
2800-2850 (1000 Florida to 1000 Alabama) Bryant st. cars.
2900-2950 (2600 Harrison to 900 Treat av.); Folsom st.
3000-3050 (2600 Folsom to 800 Shotwell) Folsom st. cars.
(direct), Howard or East 22d & 24th (1-2 blk).
3100-3050 (2600 Howard to 700 Capp); Howard or East 22d & 24th st cars (direct). Mission st. cars (1-2 blk).
3200-3250 (2600 Mission to 100 Bartlett); Mission or West 22d & 24th st. cars (direct), Valencia (1-2 blk).
3300-3400 (1100 Valencia to 1000 Guerrero) Mission & West 22d & 24th. Valencia or San Mateo cars (direct).
3500-3550 (900 Dolores to 100 Chattanooga); Mission & West 22d & 24th st. cars (direct).
3600-3651 (1000 Church to Vicksburg) West 22d & 24th cars
3700-3800 (800 Sanchez to 900 Noe) West 22d & 24th st. (cars or Castro st. cars (2 blks).
3800-3900 (900 Noe to 900 Castro) Castro st. cars (direct).
4000-4100 (500 Diamond to 500 Eureka); Castro st. cars (2 blks), or West 22d & 24th st. cars (3 blks).
4200-4300 (600 Douglass to View av.); Castro or Mission & West 22d & 24th st. cars (4 blks).

TWENTY-SECOND AVENUE, bet. 21st & 23d avs., from Presidio S. to X. See 20th avenue (numbers same)

TWENTY-SECOND AVENUE SOUTH, bet. 21st & 23d avs. (south), from South Basin at A. (south) (NW.)
1-1200 (Water Front to H. South) submerged.
1300-1400 (I. to J. south) Railroad av. cars (3 blks)s.
1500-1600 (K. to L. south) Railroad av. cars (1 blk).

TWENTY-THIRD, bet. 22d & 24th from the Bay (at New York (W.) to View av.
1-900 (New York to Louisiana) Cal. Sugar Refinery.
400-600 (Louisiana to Michigan); 8th & 18th or 3d & Kentucky st. cars
700-800 (1200 Illinois to 1600 Kentucky) 8th & 18th or 3d & Kentucky st. cars (direct) at car house.
900-1000 (1200 Tennessee to 1100 Minnesota); 8th & 18th or 3d & Kentucky st. cars (2 blks).
1100-1200 (800 Indiana to 700 Iowa); 8th & 18th or 3d & Kentucky st. cars (4 blks).
1300-1400 (700 Pennsylvania av. to 700 Mississippi); 8th & 18th or 3d & Kentucky st. cars (6 blks).
1500-1600 (700 Texas to 700 Missouri) East 22d & 24th (2 blks), 8th & 18th or 3d & Kentucky (8 blks).
1700-1800 (700 Connecticut to 700 Arkansas); East 24th
1900-2000 (900 Wisconsin to 300 Carolina); East 22d
2100-2200 (1100 De Haro to 1200 Rhode Island); Mission & East 22d & 24th st. cars (1 blk).
2300-2400 (1200 Kansas to 1200 Vermont) (see 2100-2200).
2500-2600 (1200 San Bruno av to 1200 Utah) (See 2100-2200)
2700-2750 (1100 Potrero av. to 1100 Hampshire); Mission & East 22d & 24th (1 blk) or 22d & Bryant st. cars (2
2800-2850 (1100 York to 2500 Bryant), 22d & Bryant (direct), East 22d & 24th (1 blk).
2900-2950 (1100 Florida to 1100 Alabama); 22d & Bryant or Mission & East 22d & 24th st. cars (1 blk).
3000-3050 (2700 Harrison to 1000 Treat av.); Folsom st. cars (direct), East 22d & 24th (1 blk).
3100-3150 (2700 Folsom to 900 Shotwell), Folsom (direct), Howard or East 22d & 24th (1-2 blk).
3200-3250 (2700 Howard to 800 Capp), Howard or East 22d & 24th (direct). Mission (1-2 blk), Folsom (1 blk).
3300-3350 (2700 Mission to 200 Bartlett,); Mission st. cars (direct), Valencia (1-2 blk), Howard (1 blk).
3400-3500 (1200 Valencia to 100 San Jose av.); Valencia st. cars (direct), Mission or West 22d & 24th (1-2 blk).
3600-3669 (1100 Guerrero to 200 Fair Oaks) San Mateo cars (direct), Mission & West 22d & 24th (1-2 blk).
(direct), Mission (1 blk), San Mateo st. cars (1-2 blk)
3700-3750 (1000 Dolores to 200 Chattanooga) Mission & West 22d & 24th (direct) San Mateo cars (1 blk).
3800-3850 (1200 Church to 100 Vicksburg) Mission & West 22d & 24th st cars (1 blks).
3900-4000 (1100 Sanchez to 1000 Noe) West 22d & 24th.
4000-4100 (1000 Noe to 1100 Castro) Castro st. cars (direct) West 22d & 24th st. cars (1 blk)
4200-4224 (600 Diamond to 599 Eureka) Mission & West 22d & 24th or Castro st. cars (2 blks).
4300-4400 (700 Douglass to 200 Hoffman av.) West 22d & 24th st. cars (2 blks) Castro st. cars (4 blks).
4400-4500 (200 Hoffman av. to Bellevue) (see 4200-4300).
4500-4599 (Bellevue to Corbett av.)

TWENTY-THIRD AVENUE, SOUTH, bet. 22d & 24th from South Basin (at A South) (NW.) to 1901 R. R. av.
1-1200 (Water Front to H South) submerged.
1300-1400 (H to I South) Railroad av. cars.
1400-1500 (1200 I to 1200 J South) R. R. av. cars (3 blks).
1600-1699 (1200 K South to 1901 R. R. av.) R. R. av. cars.

TWENTY-THIRD AVENUE, bet. 22d & 24th avs., from Presidio (S.) to X. (see 20th av., numbers same).

TWENTY-FOURTH, bet. 23d & 25th, from the Bay (at New York) (W.) to Corbett av.
1-100 (New York to Massachusetts) submerged.
200-300 (Delaware to Maryland); submerged.
400-500 (Louisiana to Georgia) submerged.
600-700 (Michigan to Illinois) submerged.
700-800 (Illinois to Kentucky); 8th & 18th or 3d & Kentucky st. cars (direct).
900-1000 (Tennessee to Minnesota); 8th & 18th or 3d & Kentucky st. cars (1 blk).
1000-1900 (Minnesota to Wisconsin to 1000 Carolina); Mission & East 22d & 24th st cars (3 blks).
2000-2100 (Carolina to De Haro) not opened through.
2100-2200 (1200 De Haro to 1200 Rhode Island); East 22d & 24th st cars (direct). NOTE—Bryant, Folsom, Howard, Mission or West 22d transfer to East 22d.
2300-2400 (1200 Kansas to 1300 Vermont); (see 2100-2200).
2500-2600 (1200 San Bruno av to 1300 Utah) (see 2100-
2700-2750 (1200 Potrero av. to 1200 Hampshire) (see 2100-
2800-2850 (1200 York to 2600 Bryant), 22d & Bryant or Mission & East 22d & 24th st. cars (direct).
2900-2950 (1200 Florida to 1200 Alabama); Mission & East 22d & 24th (direct), 22d & Bryant (1 blk).
3000-3050 (2800 Harrison to 1100 Treat av.); Folsom or Mission & East 22d & 24th st. cars
3100-3150 (2800 Folsom to 1000 Shotwell); Folsom or East 22d & 24th (direct) Howard (1-2 blk).
3200-3250 (2800 Howard to 900 Capp); Howard or East 22d & 24th (direct) Mission (1-2 blk), Folsom (1 blk).
3300-3350 (2800 Mission to 300 Bartlett) Mission st. cars (direct), Valencia (1-2 blk), Howard or East 22d (1 blk).
3400-3500 (1300 Valencia to 200 San Jose av.); Valencia st cars (direct), Mission or San Mateo cars (1 blk).
3600-3683 (1200 Guerrero to 200 Fair Oaks), San Mateo line (direct) Valencia or West 22d & 24th (1 blk)
3700-3750 (1100 Dolores to 300 Chattanooga) Mission & West 22d & 24th (direct), San Mateo cars (1 blk).
3800-3850 (1200 Church to 300 Vicksburg) West 22d & 3900-4000 (1100 Sanchez to 1100 Noe), West 22d & 24th
4000-4100 (1100 Noe to 1300 Castro) Castro or Mission & West 22d & 24th st. cars (direct)
4200-4300 (600 Diamond to 800 Douglass) see 4400-4500.
4400-4500 (400 Hoffman av. to Bellevue); Mission & West 22d & 24th st. cars (direct).
4500-4599 (Bellevue to Corbett av)

TWENTY-FOURTH AVENUE SOUTH, bet. 23d & 24th avs (S.), from South Basin (South S. F.) (at Water Front) (NW.) to Williams av.
1-1300 (Water Front to H South) submerged.
1400-1500 (2200 H to 2300 I South) Railroad av cars
1600-1700 (1200 J South to 2001 Railroad av.) R R. av cars
1800-1900 (1300 M to Williams av.) Railroad av.)cars.

TWENTY-FOURTH AVENUE, bet. 23d & 25th avs., from Presidio (S.) to X.
1-100 (Baker's Beach to north of Lake) California (Cliff) motor cars (2 blks), Central av & Clement (3 blks).
200-300 (Lake to California) California (Cliff) motor cars (direct), transfers received from Sacramento, California Jackson or Eddy & Fulton. Central av. & Clement (3)
400-500 (Clement to Point Lobos av.) Sutter, Central av. & Clement (direct) California & Cliff cars (2 blks),
600-700 (A to B) Sutter, Central av. & Clement st. cars,
800-900 (C. to Fulton) Central av. & Clement cars (1 blk).
900-1299 (Fulton to H) Golden Gate Park. cars (4 blks).
1300-1400 (H to I) Ferries, Park & Ocean cars.
1500-1600 (J. to K.) Ferries, Park & Ocean cars (2 blks).
1700-1800 (L to M) Ferries, Park & Ocean cars (4 blks).
1900-2000 (N to O) Ferries, Park & Ocean cars (6 blks).
2100-2200 (P to Q) Ferries, Park & Ocean cars (8 blks).
2300-2400 (R to S) Ferries, Park & Ocean cars (10 blks).
2500-2600 (T to U) Ferries, Park & Ocean cars (12 blks).
2700-2800 (V to W) Ferries, Park & Ocean cars (14 blks).

TWENTY-FIFTH, bet. 24th & 26th, from the bay (at Virginia) (W.) to Corbett av.
1-100 (Virginia to New York) submerged.
200-300 (Massachusetts to Delaware) submerged.
400-500 (Maryland to Louisiana) submerged.
600-700 (Georgia to Michigan) submerged.
800-900 (1400 Illinois to 1800 Kentucky) 8th & 18th or 3d & Kentucky st. cars.
1000-1100 (1400 Tennessee to 1200 Minnesota) 8th & 18th or 3d & Kentucky st. cars (2 blks).
1200-1300 (1000 Indiana to 800 Iowa) 8th & 18th or 3d & Kentucky st. cars (4 blks).
1400-1500 (800 Pennsylvania av. to 800 Mississippi) 8th & 18th or 3d & Kentucky st. cars (6 blks).
1600-1700 (800 Texas to 800 Missouri) East 22d & 24th (7 blks), 8th & 18th or 3d & Kentucky st. cars (8 blks).
1800-1900 (800 Connecticut to 800 Arkansas) Mission & East 22d & 24th st. cars (5 blks).
2000-2100 (1100 Wisconsin to 1100 Carolina) Mission & East 22d & 24th st. cars (3 blks).
2200-2300 (1400 De Haro to 1400 Rhode Island) Mission & East 22d & 24th st. cars (1 blk).
2400-2500 (1400 Kansas to 1400 Vermont (see 2200-2300).
2600-2700 (1400 San Bruno to 1400 Utah (see 2000-3000).
2800-2850 (1300 Potrero to 1300 Hampshire) (See 2200-2300)
2900-2950 (1300 York to 2700 Bryant) 22d & Bryant st. cars (direct), East 22d & 24th st. cars (1 blk).
3000-3050 (1300 Florida to 1300 Alabama) 22d & Bryant or East 22d & 24th st. cars (1 blk).
3100-3150 (2900 Harrison to 1200 Treat av.) Folsom st. cars. (direct), Bryant or East 22d & 24th (1 blk).
3200-3250 (2900 Folsom to 1100 Shotwell) Folsom (direct), Howard (1-3 blk). East 22d or Bryant (1 blk).
3300-3350 (2900 Howard to 1000 Capp) Howard (direct), Mission (1-2 blk), Folsom or East 22d cars (1 blk).
3400-3450 (2900 Mission to 400 Bartlett) Mission st. cars (direct), Valencia (1-2 blk), Howard or Bryant (1 blk).
3500-3600 (1400 Valencia to 300 San Jose av.) Valencia st. cars (direct), San Mateo cars (1-2 blk) Mission (1 blk).
3700-3750 (1300 Guerrero to 400 Fair Oaks) San Mateo cars (direct), Valencia (1 blk).
3800-3900 (1200 Dolores to 1300 Church) San Mateo cars or West 22d & 24th st. cars (1 blk).
3900-4000 (1300 Church to 1200 Sanchez) West 22d & 24th
4100-4200 (1200 Noe to 1500 Castro) Castro st. cars (direct), Mission or West 22d & 24th st. cars (1 blk).
4300-4400 (1000 Diamond to 900 Douglass) West 22d & 24th
4500-4600 (Homestead to 600 Hoffman, av.) West 22d
4700-4800 (Fountain to Bellevue) (see 4500-4600).
4800-4999 (Bellevue to Corbett av.) (see 4500-4600).

TWENTY-FIFTH AVENUE, bet. 24th & 26th, from Baker's Beach (S.) to X; (see 24th avenue, numbers same)

TWENTY-FIFTH AVENUE SOUTH, bet. 24th & 26th avs. South, from the bay (at Water Front) (NW.) to Williams av.
1-1300 (Water Front to H) submerged.
1400-1500 (2400 I to 2400 J South) Railroad av. cars.
1600-1700 (2400 K to 2400 L South) Railroad av. cars.
1800-1900 (2400 M to 2400 N South) Railroad av. cars.

TWENTY-SIXTH, bet. 25th & Army, from the bay (at Virginia) (W.) to Fowler av.
1-800 (Virginia to Illinois) submerged.
800-900 (1500 Illinois to 1900 Kentucky) 8th & 18th or 3d & Kentucky st. cars (direct).
1000-1100 (1100 Tennessee to Minnesota) see 800-900).
1200-1300 (1100 Indiana to 900 Iowa) (see 800-900).
1300-2000 (900 Iowa to 1400 York) not opened through.
2900-2950 (1400 York to 2800 Bryant) 2 & Bryant st. cars.
3000-3050 (1400 Florida to 1400 Alabama) Bryant st. cars.
3100-3150 (3000 Harrison to 1300 Treat av.) Bryant st. cars.
3200-3250 (3000 Folsom to 1200 Shotwell Folsom or 2d & Bryant st. cars or Howard (1-2 blk).
3300-3350 (3000 Howard to 1100 Capp) 2d & Bryant or Howard (direct), Mission (1-2 blk), Folsom (1 blk).
3400-3450 (3000 Mission to 500 Bartlett) Mission, Howard or Bryant st. cars (direct), Valencia (1-2 blk)
3500-3600 (1500 Valencia to 400 San Jose av.) Valencia st. cars (direct), San Mateo cars (1-2 blk).
3700-3746 (1400 Guerrero to 499 Fair Oaks) San Mateo cars (direct), Valencia (1 blk).
3800-3900 (1200 Dolores to 1400 Church) San Mateo cars, (1 blk), West 22d (2 blks).
4000-4100 (1300 Sanchez to 1300 Noe) Castro (2 blks).
4100-4200 (1300 Noe to 1700 Castro) Castro st. cars.
4300-4400 (1200 Diamond to Douglass).
4500-4600 (Hoffman av. to Bellevue).
4700-4800 (Lincoln av. to Twin Peaks av.)
4900-5000 (Stanyan av. to Stanford Heights av.)

TWENTY-SIXTH AVENUE, bet. 25th & 27th avs., from Baker's Beach (S.) to X. (see 24th av., numbers same).

TWENTY-SIXTH AVENUE SOUTH, bet. 25th & 27th avs. (S.), (NW.) to Thornton av.
1-1200 (Water Front to H) submerged.
1300-1400 (H to I South) Railroad av. cars (3 blks).
1500-1600 (J to K South) Railroad av. cars (1 blk).
1700-1800 (L to M) South) Railroad av. cars (1 blk).
1900-2000 (N to P South) Railroad av. cars (3 blks).

TWENTY-SEVENTH, bet. Army & Duncan, from San Jose av. (W.) to Fowler av.
1-100 (550 San Jose av. to 1500 Guerrero) San Mateo cars (direct), Valencia st. cars (1 blk).
200-300 (1400 Dolores to 1500 Church) San Mateo cars (2 blks), Mission & 29th (4 blks).
400-500 (1400 Sanchez to 1400 Noe) Castro or Mission & 29th st. cars.
600-700 (1300 Castro to 1400 Diamond) Castro st. cars.
800-900 (1300 Douglass to 900 Hoffman av. Mission & West 22d & 24th or Castro st. cars
1000-1100 (Bellevue to Lincoln av.)
1200-1300 (Twin Peaks av to Stanyan av.)
1400-1500 (Stanford Heights av. to Fowler av.)

TWENTY-SEVENTH AVENUE, bet. 26th & 28th avs. South, from Water Front (NW.) to Thornton.
1-1100 (Water Front to F South) submerged.
1200-1300 (G to H South) Railroad av. cars.
1400-1500 (I to J South) Railroad av. cars (3 blks).
1600-1700 (K to L South) Railroad av. cars (1 blk)
1800-1900 (M to N South) Railroad av. cars (1 blk)
2000-2100 (P to Q South) Railroad av. cars (3 blks)

TWENTY-EIGHTH AVENUE, bet. 27th & 29th avs., from Baker's Beach (S.) to X; (see 24th av., No.'s same).

TWENTY-EIGHTH, bet. Duncan & Valley, from Guerrero (W.) to Fowler av.
1-100 (1100 Guerrero to 1500 Dolores) San-Mateo cars (1 blk) Mission & 29th st. cars (2 blks).
200-300 (1600 Church to 1600 Sanchez) Mission & 29th or San Mateo cars.
400-500 (1500 Noe to 2100 Castro) Mission & 29th st. cars (2 blks). Castro st. cars (4 blks).
600-700 (1600 Diamond to 1800 Douglass) Mission & 29th st. cars (5 blks), Castro st. cars (6 blks).
800-900 (Hoffman av. to Bellevue).
1000-1100 (Lincoln av. to Twin Peaks av.)
1200-1300 (Stanyan av. to Stanford Heights).

TWENTY-EIGHTH AVENUE SOUTH, bet. 27th & 29th ave. South, from county line (NW.) to Charter Oak.
1-1000 (county line to F South) submerged.
1100-1200 (G to H South) Railroad av. cars (4 blks).
1300-1400 (I to J South) Railroad av. cars (2 blks).
1500-1600 (K to L South) Railroad av. cars.
1700-1800 (M to N South) Railroad av. cars (2 blks).
1900-2000 (P to Charter Oak av.) Railroad av. cars (4 blks)

TWENTY-NINTH, bet. Valley & Day, from Mission (W.) to Fowler av:
1-500 (Mission to Noe) Mission & 29th st. cars (direct).
1-100 (3300 Mission to 700 San Jose av.) Mission st. cars
100-200 (700 San Jose av. to 1600 Dolores) San Mateo or Mission & 29th st. cars (direct).
300-400 (1700 Church to 1800 Sanchez) 29th st. cars,
500-600 (1600 Noe to 2300 Castro) 29th st. cars.
700-800 (1800 Diamond to 1700 Douglass) 29th (2 blks).
900-1000 (1300 Hoffman av. to Bellevue) 29th (4 blks).
1100-1200 (Lincoln to Twin Peaks av.)
1300-1400 (Stanyan av. to Stanford Heights av.)
1400-1499 (Stanford Heights to Fowler av.)

TWENTY-NINTH AVENUE, bet. 29th & 30th ave., from Baker's Beach (S.) to X; (see 24th av., No. 8 line).

TWENTY-NINTH AVENUE SOUTH, bet. 28th & 30th, ave. South, from county line (NW.) to Charter Oak av.
1-1000 (county line to F South) submerged.
1100-1200 (G to H South) Railroad av. cars.
1300-1400 (I to J South) Railroad av. cars.
1500-1600 (K to L South) Railroad av. cars.
1700-1800 (M to N South) Railroad av. cars.

TWIN PEAKS AVENUE, bet. Lincoln & Stanyan ave., from 25th (S.) to 33d (Stanford Heights); Mission & West 22d & 24th st. cars (5 blks).

U. STREET, bet. T. & V., from San Miguel Rancho at Ocean Boulevard); Ferries, Park & Ocean cars (13 blks). Mission st. cars (at Ingleside House (5 blks).

U. SOUTH, NW. of T. South, from 9th av. South SW. to Islais Creek (at 11th av. S.) San Bruno cars.

UNADILLA AVENUE, bet. Mt. Vernon & Geneva ave., from Lake Geneva (NW.) to Acacia (San Miguel); Cemeteries line (direct), Ocean av. cars (2 blks).

UNION, bet. Green & Filbert, from East North & Front (Pier No. 17) (W.) to Presidio (at Lyon).
1-100 (1100 Front to 1100 Battery) Sansome st. cars.
100-200 (1100 Battery to 1200 Sansome) Sansome st. cars.
300-400 (1300 Montgomery to 1400 Kearny) Telegraph Hill, Kearny & 3d or Union st. cars (3 blks).
500-600 (1500 Dupont to 1600 Stockton) Kearny & 3d or Union st. cars (1 blk), Powell (2 blks).
601-700 (1600 Stockton to 1701 Powell) Kearny & 3d or Union st. cars (direct), Powell (4 blk).
700-800 (1701 Powell to 1800 Mason) Powell, Union, Kearny & 3d st. cars (direct).
900-1000 (1900 Taylor to 2000 Jones) Union st. cars.
1100-1200 (2000 Leavenworth to 2000 Hyde) Union or O'Farrell, Jones & Hyde st. cars (direct).
1300-1400 (2300 Larkin to 2400 Polk) Union or Horse car line on Polk (direct)
1500-1600 (2600 Van Ness av. to 2600 Franklin) Union st cars (direct), O'Farrell, Jones & Hyde branch California transfer at Hyde.
1700-1800 (2700 Gough to 2800 Octavia) (see 1600-1600).
1900-2000 (2900 Laguna to 3000 Buchanan) (see 1500-1600).
2100-2200 (2900 Webster to 3000 Fillmore) Union or Fillmore & 16th st. cars (direct).
2300-2400 (3000 Steiner to 2900 Pierce) (see 1500-1600).
2500-2600 (2900 Scott to 2900 Devisadero) (see 1500-1600).
2700-2800 (2800 Broderick to 2700 Baker) (see 1500-1600).
2800-2900 (2700 Baker to 2700 Lyon) (See 1500-1600).

UNION AVENUE, bet. Old Hickory & Jefferson av., from Andover av. (E.) to San Bruno av. (Bernal Heights).
1-100 (Andover to Moultrie) Mission or San Bruno (11 blks)
200-300 (Anderson to Ellsworth) San Bruno cars (9 blks).
400-500 (Gates to Folsom) San Bruno cars (7 blks).
600-700 (Banks to Precita) San Bruno cars (5 blks).
800-900 (Nevada to Putnam) San Bruno cars (3 blks).
1000-1100 (Bronte to Bradford) San Bruno cars (1 blk).
1100-1199 (Bradford to San Bruno av.) San Bruno cars

UNION PLACE, bet. Dupont & Stockton, from 526 Green (N.) to 526 Union; Union st. cars (1-2 blk), Kearny & 3d (1 1-2 blks).

UNION SQUARE, bet. Geary, Post, Stockton & Powell; Geary & Montgomery & 10th (direct), O'Farrell, Jones & Hyde (1 blk), Market or Kearny st. cars (2 blks).

UNION SQUARE AVENUE, bet. Geary & Post, from 23 Kearny (W.) to Stockton.
1-100 (23 Kearny to 112 Grant av.) Kearny st. cars (direct), Geary, Market, Montgomery & 10th (1-2 blk), Powell, Sutter or O'Farrell, Jones & Hyde (1 1-2 blks).
100-199 (161 Grant av. to 230 Stockton) (see 1-100).

UNIVERSITY, bet. College & Princeton, from Silver av. SE. to point S of Masonic. (See Cirad for cross sts.)

UPPER TERRACE, east of Ashbury, from Olympus, near 4600 17th NW. to 4106 16th. 18th st. line (1 blk).

URANUS, east of Ashbury, near Hayes, from 4601 17th (S.) to 4800 18th; 18th st. branch San Mateo line (1 blk).

UTAH, bet. San Bruno & Potrero avs., from Division opp. Brannan) (S.) to Army (Potrero).
1-100 (Division to Alameda) Larkin & Polk or Bryant (from 26th) (1 blk), 2d & Bryant or Montgomery & 10th (2 blks).
200-300 (600 16th to 2000 16th) 8th & 18th st. cars (direct).
400-500 (2300 17th to 2400 Mariposa) 8th & 18th st. cars (2 blks), 2d & Bryant st. cars (4 blks).
600-700 (2100 18th to 2400 19th) 8th & 18th or Bryant st. cars (4 blks).
800-900 (2500 20th to Magdalen Asylum) at 21st) Bryant st. cars (4 blks), or East 22d & 24th st. cars (5 blks).
900-1000 (21st to 22d) Magdalen Asylum.
1000-1200 (22d to 23d) City & County Hospital; Mission & East 22d & 24th st. cars (1 blk), Bryant (3 blks).
1200-1300 (2300 23d to 2600 24th) Mission & East 22d & 24th st. cars (direct).
1400-1499 (2600 26th to 2744 Army) East 22d & 24th st. cars (1 blk).

V STREET, bet. U & W, from San Miguel Rancho (at 14th av.) (W.) to Ocean Boulevard (1 blk from Ocean side House (Sunset District).

VALENCIA, bet. Mission & Guerrero, from 1801 Market (S.) to Mission, near 29th.
1-1599 (Market to Mission) Valencia st. cars (direct).
1-100 (1801 Market to 100 Hermann) Valencia st. cars (direct), Castro st. cars (1-2 blk), Haight (1 blk).
200-300 (400 13th to 400 14th) Valencia or San Mateo cars.
400-500 (1700 15th to 3100 16th) Valencia or Fillmore & 16th st. cars (direct).
600-700 (3400 17th to 3500 18th) Valencia st. cars (direct).
800-900 (3500 19th to 3600 20th) Valencia st. cars

Valencia—Continued.
1000-1100 (3300 21st to 3200 22d) Valencia or Mission & West 22d & 24th st. cars (direct), Mission or San Mateo car (1 blk).
1200-1300 (3400 23d to 3400 24th) Valencia st. cars.
1400-1500 (3500 25th to 3500 26th) Valencia st. cars.
1500-1549 (3500 26th to 3500 Army) Valencia st. cars.
1600-1699 (Tiffany av. to 3200 Mission) Valencia or Mission st. cars (direct).

VALLEJO, bet. Broadway & Green, from East North & Davis (Pier No. 13), (W.) to Presidio (at Lyon).
1-100 (Davis to 900 Front) Kearny & Mission st. cars (1 blk), Sansome st. cars (2 blks).
200-300 (900 Battery to 1000 Sansome) Sansome st. cars (direct), Kearny & Mission st. cars (1 blk).
400-500 (1100 Montgomery to 1200 Kearny) Telegraph Hill, Kearny or Union st. cars (1 blk).
600-700 (1300 Dupont to 1400 Stockton) Union st. cars (direct), or Kearny & 3d st. cars (1 blk).
700-800 (1400 Stockton to 1500 Powell) Kearny & 3d st. cars (direct), Union st. cars (1 blk).
800-900 (1500 Powell to 1600 Mason) Kearny & 3d or Powell st. cars (direct).
900-1000 (1600 Mason to 1700 Taylor) Powell st. cars (direct), Union or Kearny & 3d st. cars (2 blks).
1100-1200 (1800 Jones to 1800 Leavenworth) Russian Hill (296 feet elevation at Jones), O'Farrell, Jones & Hyde st. cars (1 blk), Union (2 blks).
1300-1400 (1800 Hyde to 2100 Larkin) (see 1100-1200).
1400-1500 (2100 Larkin to 2200 Polk): Larkin & Polk st. cars (direct), O'Farrell, Jones & Hyde (2 blks).
1600-1700 (2300 Van Ness av. to 2400 Franklin); Larkin & Polk or Union st. cars (2 blks).
1800-1900 (2500 Gough to 2600 Octavia) (see 1600-1700).
2000-2100 (2700 Laguna to 2800 Buchanan) Larkin & Polk (2 blks) on Pacific av., Union st. cars (2 blks), Fillmore & 16th st. cars (2 blks).
2200-2300 (2700 Webster to 2800 Fillmore); Fillmore & 16th (direct), Larkin & Polk or Union st. cars (3 blks).
2400-2500 (2900 Steiner to 2700 Pierce), Fillmore & 16th, Larkin & Polk or Union st. cars (within 2 blks).
2600-2700 (2700 Scott to 2700 Devisadero) Larkin & Polk or Union st. cars.
2800-2900 (2600 Broderick to 2500 Baker). Union st. cars (2 blks) Jackson or Polk & Larkin st. cars (3 blks)
2900-2999 (2500 Baker to 2500 Lyon), Union st. cars (2 blks), Jackson (3 blks) Polk & Larkin (4 blks).

VALLEJO PLACE, bet Montgomery av. & Stockton, from 621 Vallejo (S.); Union (direct), Kearny & 3d (1-2 blk

VALLEJO TERRACE, bet. Mason & Taylor, from S. s Vallejo, Powell (1-2 blk), Kearny & 3d or Union st. cars

VALLEY, bet. 28th & 29th, from San Jose av. (W.) to Fowler av.
1-100 (672 San Jose av. to 1521 Dolores), San Mateo or Mission & 29th st. cars.
200-300 (1621 Church to 1519 Sanchez), 29th st. cars (1 blk).
400-500 (1519 Noe to 2121 Castro), 29th st. cars (2 blks).
600-700 (Diamond to Douglass), 29th st. cars (2 blks).
800-900 (Hoffman to Bellevue), 29th st. cars (5 blks).
1000-1100 (Lincoln to Twin Peaks av.) 29th st. cars (7)
1200-1300 (Stanyan to Stanford Heights av.), 29th st. cars (9 blks).

VALPARAISO, bet. Filbert & Greenwich, from 1929 Mason (W.) to 2039 Taylor; thence from Roach (W.) to 2114 Jones.
1-99 (1929 Mason to 2038 Taylor) Powell (direct), Union st cars (1 1-2 blks).
100-199 (Roach to 2114 Jones), Union or Powell (1 1-2 blks), O'Farrell Jones & Hyde st. cars (3 1-2 blks).

VAN BUREN, west of Diamond, from Sussex (S.) to Spring (at Glen Park), San Mateo cars.

VAN NESS BOULEVARD (or **AVENUE**), bet. Polk & Franklin, from 1800 Market & Oak (opp. 11th), (N.) to Bay (at Lewis).
1-100 (1800 Market & Oak to 100 Fell), Haight, Valencia, or Castro (direct), Montgomery, 10th or Hayes (1 blk).
100-200 (100 Fell to 200 Hayes), Hayes st. cars (direct), Montgomery & 10th (1 blk), Haight, Valencia or Castro (2 blks) on Market.
300-400 (200 Grove to 200 Fulton), Hayes; McAllister st. cars or Montgomery & 10th (1 blk).
400-500 (200 Fulton to 500 McAllister), McAllister st. cars.
500-600 (500 McAllister to 600 Golden Gate av.), McAllister st. cars (direct), Turk st. cars (1 blk), Eddy (2 blks).
700-800 (700 Turk to 800 Eddy), Eddy & Turk st. cars
800-900 (800 Eddy to 900 Ellis), Eddy & Fulton or Ellis & O'Farrell st. cars. **The Howland**, 817 Van Ness av.
900-1000 (900 Ellis to 1000 O'Farrell), Ellis & O'Farrell st. cars (dir. 1), Eddy or Geary (1 blk).
1000-1100 (1000 O'Farrell to 1100 Geary), Geary st. cars, or Ellis & O'Farrell (direct) Ellis (from Park 1 blk) Sutter st. cars (or Eddy from Market 2 blks).
The Richelieu Hotel, 1012 Van Ness av., cor. Myrtle av.
The Baltimore Hotel, 1013 Van Ness av., cor Myrtle av.
1100-1200 (1100 Geary to 1200 Post) Geary st. cars (direct) Sutter st. cars or Polk & Larkin (1 blk).
The Concordia Club, cor. Post and Van Ness av.
1200-1300 (1200 Post to 1300 Sutter) Sutter st. cars (direct), Larkin & Polk st. cars (1 blk). Geary (2 blks).
St. Dunstan's Hotel, cor. Sutter.
1400-1500 (1400 Bush to 1600 Pine), California or Sutter or Larkin & Polk st. cars.
1500-1600 (1600 Pine to 1700 California), California st. cars (direct), Larkin & Polk or Sacramento (1 blk).
1600-1700 (1700 California to 1800 Sacramento), California or Sacramento st. cars (direct), Larkin & Polk (1 blk).
The Knickerbocker Hotel, 1600 Van Ness av.
1700-1800 (1800 Sacramento to 1800 Clay), Sacramento & Clay st. cars (direct), California, Washington or Larkin & Polk (1 blk), California or Jackson (2 blks).
1900-2000 (1900 Washington to 1700 Jackson), Jackson or Washington st. cars (direct), Larkin & Polk (1 blk).
2000-2100 (1700 Jackson to 1700 Pacific av.), Larkin & Polk or Jackson st. cars.
2100-2200 (1700 Pacific av. to 1600 Broadway), Larkin & Polk st. cars (direct), Jackson st. cars (2 blks).
2200-2300 (1600 Broadway to 1600 Vallejo), Larkin & Polk st. cars (1 blk), Union st. cars (2 blks).
2300-2400 (1600 Vallejo to 1500 Green), Union st. cars (1 blk), Larkin & Polk st. cars (3 blks). NOTE—O'Farrell, Jones & Hyde branch California transfer to Union.
2400-2500 (1500 Green to 1500 Union), Union st. (direct), O'Farrell, Jones & Hyde, transfer to Union st. cars.
2600-2700 (1500 Filbert to 1500 Greenwich), Union st. cars (2 blks), Hyde (3 blks). (see 2100-2500).
2800-2900 (1400 Lombard to 1300 Chestnut), O'Farrell, Jones & Hyde st. cars (3 blks), Union st. cars (4 blks).
3000-3100 (1300 Francisco to 1100 Bay), O'Farrell, Jones & Hyde st. cars (3 blks), Union (6 blks).
3200-3300 (1000 North Point to 999 Beach), O'Farrell, Jones & Hyde st. cars (3 blks).
3400-3500 (200 Jefferson to Torquin), see 3200-3300.
3101-3599 (Bay to Lewis), Fort Mason (see 3200-3300).

VANCE, bet. Lulu & 34th, from Genesee W. to Hamburg 14 blks from San Mateo cars (at Glen Park).

VANDEWATER, bet. Francisco & Bay, from 2229 Powell (W.) to 2426 Taylor.
1-100 (2229 Powell to 2314 Mason), Kearny & 3d (green) cars (direct), Powell (1 blk), see 2200-2300 Powell.
100-199 (2315 Mason to 2426 Taylor), Powell st. cars (direct), Kearny & 3d (green) cars (1 blk).
2400 Mason or 2400-2500 Taylor.

VAÑENNES, bet. Kearny & Dupont, from 424 Union (N.) to 419 Filbert, Union or Kearny & 3d st. cars (1-2 blks).

VASSALBORO, west of San Bruno av., bet. Cora & Schwerin, from Visitation (SW.) to county line; San Bruno (21 blks), Mission (31 blks), Railroad av. cars (6 blks).

VASSAR PLACE, bet. 2d & 3d, from 617 Harrison, Rincon Hill, Third & Kearny st. cars (1-2 blk), Harrison & Guerrero (San Mateo) cars from Ferry (direct) inbound (1-2 blk) 2d & Bryant (1-1-2 blks).

VASSEROT PLACE, bet. Hyde & Larkin from 855 Geary (S.), Geary (direct), Larkin & Polk (1-2 blk), Ellis & O'Farrell st. cars (1-1-2 blks).

VENARD ALLEY, bet. Powell & Mason, from Chestnut (S.) (bet. 500 & 600 Chestnut) Kearny & 3d st cars (1-2 blk

VENUS, bet. Neptune & Apollo, from Thornton (S.) to Williams av. (Silver Terrace, South S. F.), Railroad av. cars (6 blks), San Bruno cars (7 blks).

VER MEHR, bet. Post & Sutter, from 120 Kearny (E.); Kearny (direct), Montgomery & 10th or Sutter (1-2 blk), Market st. cars (1-1-2 blks).

VERMONT, bet. Kansas & Nebraska, from Division (S. P. R. R.) near 8th (S.) to Islais Creek (Potrero).

1-100 (Division to Alameda), Larkin & Polk (at 9th), or Brannan (Bryant) st. cars (1 blk).

200-300 (400 16th to 1800 16th), 8th & 18th st. cars (direct).

400-500 (2100 17th to 2100 Mariposa), 8th & 18th st. cars (1 blk).

600-700 (2200 18th to 2200 19th, 8th & 18th st. cars (3 blks).

800-900 (2300 20th to 2300 21st), 8th & 18th (5 blks), East 22d & 24th (4 blks), Bryant st. cars (6 blks).

1000-1100 (2300 22d to 2400 24th), East 22d & 24th st. cars. st. cars (2 blks).

1200-1300 (2400 23d to 2400 24th), East 22d & 24th st. cars.

1400-1499 (2500 25th to 2600 Army), East 22d & 24th or San Bruno cars.

VERNA, bet. Stanyan av. & Foerster, from Melrose av. N. to 34th. San Mateo cars (10 blks) at Glen Park.

VERNON, bet. Arch & Ralston, from Worcester av. (N.) to point beyond Garfield, (City Land Assn. Tract, near Ocean View), Cemeteries line (10 blks)

VERNON PLACE, bet. Green & Union, from 1928 Hyde (E.) O'Farrell, Jones & Hyde or Union st. cars (direct).

VERNON PLACE, or Dow Place, bet. Bryant & Harrison, from 340 24 (W.) to Hawthorne, 8th & Folsom, or 2d & Bryant st. cars (direct), or 3d & Kearny (1 blk), S. F. & S. M. cars (from Ferry) (1-2 blk), Folsom (1-2 blk).

VERONA PLACE, bet. Folsom & Harrison, from 339 3d (E.), Third & Kearny st. cars (direct), Folsom (1-2 blk), Harrison & Guerrero (San Mateo) cars (1-2 blk), inbound from Guerrero (1 1-2 blks).

VESTA, bet. Mercury & Apollo, from Thornton av. S. to Williams av. San Bruno cars (4 blks) at Thornton av.

VEU DE L'EAU, bet. Lulu & Susan, from 1 Point East of Fowler av. W. to Hamburg. San Mateo cars (16 blks).

VICKSBURG, bet. Church & Sanchez, from 3650 22d (S.) to 3960 25th.

1-100 (3650 22d to 3850 23d), Mission & West 22d & 24th st. cars.

100-199 (3850 23d to 334 Elizabeth) (see 1-100).

200-299 (321 Elizabeth to 3850 24th). (see 1-100).

300-399 (3851 24th to 133 Jersey) (see 1-100).

400-499 (133 Jersey to 4950 26th) (see 1-100).

VICTOR, bet. 7th & 8th, from 945 Bryant (SE.), 2d & Bryant st. cars (direct), 8th & 18th or inbound San Mateo cars (from Cemeteries) (1-2 blk).

VICTORIA, bet. Head & Ramsell from Palmetto av. (S. P. R. R.) (N.) to point beyond Garfield, (City Land Assn. Tract, near Ocean View), Cemeteries line (6 blks).

VIENNA, bet. Naples & Athens from Silver av. (SW.) to Amazon av. (see Athens for cross streets).

VIEW AVENUE, bet. Douglass & Falcon av. from Stanton & Falcon Road (SW. & SW.) to Corbett av.; West 22d & 24th st. cars.

VILLA PLACE, bet. Pine & California from 908 Taylor (E.), California st. cars (1-2 blk), Hyde & Jones (1 1-2 blks), Powell st. cars (1 1-2 blks).

VINCENT, bet. Montgomery & Kearny from 320 Green (N.) 326 Union; Union or Kearny & 3d (2 1-2 blks).

VIRGIL ALLEY, bet. Howard & Folsom, from 25th (S.) to 26th; Howard, Folsom or Bryant st. cars.

VIRGINIA, bet. Ohio & New York, from the Bay (at 26th) (S.) to Fresno (Potrero), 8th & 18th or 3d & Kentucky st. cars (9 blks).

VIRGINIA AVENUE, bet. Fair & Godeus, from 3351 Mission (SE.) to Chapultepec, Mission st. cars.

1-100 (Mission to California av.), Mission st. cars.

200-300 (Prospect to Chapultepec), Mission st. cars.

VIRGINIA COURT, bet. Pine & California, from 507 Dupont (W.), California st. cars (1-2 blk)

VIRGINIA PLACE, bet. Stockton & Powell, from 810 Pacific (N.) to 713 Broadway; Kearny & 3d, Powell or Jackson st. cars (1 1-2 blks).

VISITACION AVENUE, north of Bunnydale, near County line, from Point east of Hoffman (Bay View P. Sompa Tract), opp. Russia av., Railroad av. cars (direct) (Mission or San Bruno cars (14 blks).

VOLK AVENUE, bet. Buchanan & Webster, from 1706 Post (N.), Butter, Geary or Fillmore & 16th (1 1-2 blks).

VON SCHMIDT, (South S. F.) bet. Pollock & Tevis, from 17th av. (SW.) to 30th av. (S.). NOTE—Submerged (16 blks) from Railroad av.

VULCAN, north of 17th & West of Clara av. from Juno, near Lower Terrace (E.), 18th st. branch San Mateo

VULCAN LANE, bet. Stockton & Powell, from 726 Vallejo (N.) to Card Alley, Kearny & 3d (green) or Union st. cars (1-2 blk).

W. STREET, bet. V. & X., from 16th av. (W.) to Ocean Boulevard, Ocean av. cars (at Ingleside House) nearest

WAGNER ALLEY, bet. Jones & Leavenworth, from 319 Eddy (S.), Eddy st. cars (direct), Jones branch O'Farrell, Jones & Hyde line, or Montgomery & 10th (1-2 blk).

WALBRIDGE, south of Visitacion (4 blks) bet. Astor & County line, near Maison Tract, 20 blks from Mission.

WALDO ALLEY, bet. Broadway & Vallejo, from 1711 Leavenworth (W.), O'Farrell, Jones & Hyde (1 1-2 blks), Union st. cars at Hyde (2 1-2 blks), transfer.

WALL PLACE, bet. Leavenworth & Hyde, from 1336 Jackson (N.), O'Farrell, Jones & Hyde st. cars (1-2 blk), Jackson st. cars (direct). Washington (1 1-2 blks).

WALLER, south of Haight, from the junction of Market & Octavia (W.) to Golden Gate Park (at Stanyan).

1-100 (Octavia to 2100 Market & 100 Laguna), Castro or Haight or Valencia st. cars.

100-200 (100 Laguna to 200 Buchanan), Haight st. cars

200-400 (100 Webster to 200 Fillmore), Fillmore & 16th st. cars (direct) or Haight st. cars (1 blk).

500-600 (200 Steiner to 100 Pierce) Haight st. cars (1 blk).

700-800 (100 Scott to 100 Devisadero) Haight st. cars.

900-999 (Broderick to 101 Buena Vista), Haight st. cars

1000-1199 (Buena Vista to Central av.), Buena Vista Park.

1100-1200 (Buena Vista av. to 1201 Masonic av.) Masonic av. cars (direct) Haight, Ellis or 6th transfer.

1301-1319 (1300 Masonic to DeLong ave.). (See 1100-1200).

1400-1419 (700 Asbury to Tremont av.), Haight or 18th branch San Mateo line.

1500-1531 (700 Clayton to Belvedere), 18th st. branch San Mateo line (direct), Haight, st. cars (1 blk).

1600-1700 (700 Cole to 700 Shrader), 18th st. branch San Mateo line, Haight or Ellis & O'Farrell (1 blk).

1700-1799 (700 Shrader to 700 Stanyan), 18th st. branch San Mateo or Ellis & O'Farrell (1 blk).

WALNUT, bet. Central av & Laurel, from Presidio, (at 3301 Pacific av.) (S.) to California.

1-100 (3301 Pacific av. to 3300 Jackson), Jackson st. cars

200-300 (3400 Washington to 3400 Clay), Eddy & Fulton, Sacramento or Jackson st. cars.

400-499 (3400 Sacramento to 3300 California), Butter, Central av. & Clement, Jackson, California or Sacramento, & Eddy & Fulton st. cars.

WALNUT AVENUE, bet. Post & Sutter, from Larkin (W.) to 1620 Laguna.

1-100 (1013 Larkin to 1131 Polk), Larkin & Polk or Sutter st. cars (direct).

100-299 (1131 Polk to 1296 Van Ness av.), Sutter or Larkin & Polk st. cars (direct)

200-499 (Van Ness av. to Octavia), not opened through.

500-599 (1527 Octavia to 1620 Laguna), Butter st. cars

WALTER, bet. Sanchez & Noe, from 835 13th south to 876 14th, Fillmore & 16th or Castro st. cars (1 1-2 blks). Haight (2 1-2 blks).

WALTHAM, bet. Ripley & Esmeralda avs., from Alabama (W.) to Folsom (Bernal Heights), Folsom & San Bruno cars (3 blks), at Precita av.

WARD, bet. Ordway & Harkness, from 3400 San Bruno av. (W.) to Piper & Ries Tract, San Bruno or Railroad av. cars (at 3400 San Bruno av.).

WARDEN, bet. Stockton & Powell, from N. s., Francisco; Kearny & 3d st. cars (1-2 blk).

WARE, bet., Wheat & San Bruno av., from Paul av. (S.) to 3101 San Bruno av. (Garden Tract), San Bruno cars (3 blk), Railroad av. cars (6 blks).

WARREN AVENUE, (closed), bet. Howard & Folsom

WARREN PLACE, bet. 16th & 17th, from 2029 Mission (E.), Mission st. cars (direct), Fillmore & 16th (1-2 blk).

WASHINGTON, bet. Clay & Jackson from East North (at Pier No. 3) (W.) to 1st av.

1-100 (1501 East North to 300 Drumm), Union (horse) cars (direct); Kearny & Mission, Sacramento or Market st. cars terminating at ferry (2 blks), California (3 blks).

200-300 (400 Davis to 500 Front), Union (direct), Sansom or Sacramento (2 blks), California (3 blks).

400-500 (500 Battery to 600 Sansome, Sansome or Union st. cars (direct), Clay (from Ferry) (1 blk), Sacramento or Montgomery (2 blks), California (3 blks).

Postoffice, Appraisers' Bldg. & Custom House bet. Washington, Jackson, Battery & Sansome.

500-600 (500 Sansome to 700 Montgomery) Montgomery, Sansome or Union st. cars (direct), Clay (from ferry), or Kearny (1 blk), Sacramento (2 blks), California (3 blks).

600-700 (700 Montgomery to 800 Kearny) Montgomery or Kearny st. cars (direct), Clay or Union st. cars (1 blk), Sacramento (2 blks), California (3 blks).

Hall of Justice, cor. Washington & Kearny.

800-900 (900 Dupont to 1000 Stockton) (Chinatown District), Washington (going to ferry) (direct), Kearny, Montgomery, Powell, Jackson & Washington or Clay st. cars (1 blk), Sacramento st. cars (2 blks).

1000-1100 (1100 Powell to 1200 Mason), Washington, Jackson or Powell st. cars (direct).

1200-1300 (1300 Taylor to 1400 Jones), Washington st. cars (direct), Jackson or Clay (1 blk), Sacramento (2 blks).

1400-1500 (1400 Leavenworth to 1400 Hyde), O'Farrell, Jones & Hyde or Washington st. cars (direct), Jackson or Clay st. cars (1 blk), Sacramento (2 blks).

1600-1700 (1700 Larkin to 1800 Polk), Larkin & Polk or Washington st. cars (direct), Jackson or Clay st. cars (1 blk), Sacramento (2 blks).

1800-1900 (1900 Van Ness av. to 2000 Franklin), Washington st. cars (direct), Jackson (1 blk), Larkin & Polk or Sacramento & Clay (2 blks), California (3 blks).

2000-2100 (2100 Gough to 2200 Octavia), Washington st. cars (from Central av.) direct, Jackson st. cars (1 blk).

2200-2300 (2300 Laguna to 2400 Buchanan), Washington st. cars (direct) Jackson st. cars (1 blk) Polk & Larkin (on Pacific av.) or Sacramento & Clay (2 blks).

2400-2500 (2300 Webster to 2400 Fillmore) Fillmore & 16th or Washington st. cars (direct), Jackson st. cars (1 blk), Larkin & Polk or Sacramento & Clay (2 blks).

2500-2599 (2400 Fillmore to 2400 Steiner) (see 2400-2500).

2600-2799 (Steiner to Scott), Alta Plaza.

2800-2900 (2301 Scott to 2300 Devisadero), Eddy & Fulton or Devisadero st. cars (direct), Jackson st. cars (1 blk), Sacramento (2 blks).

3000-3100 (2300 Broderick to 2100 Baker) Jackson st. cars (1 blk), Eddy & Fulton or Sacramento (2 blks).

3200-3300 (2100 Lyon to 2000 Central av.), Jackson st. cars (direct) Eddy & Fulton or Sacramento (2 blks)

3400-3500 (200 Walnut to 200 Laurel) Jackson st. cars (1 blk), Sacramento or Eddy & Fulton cars (2 blks).

3600-3700 (200 Locust to 200 Spruce), Eddy & Fulton st. cars (2 blks), on Sacramento, Sutter, Central av. & Clement or Cliff (Motor) cars (3 blks).

3800-3999 (200 Cherry to 100 1st av.), (see 3600-3700)

WASHINGTON ALLEY, bet. Kearny & Dupont, from 746 Washington (N.) to 635 Jackson; Kearny or Montgomery st. cars (1-2 blk), Sacramento (2 blks), Clay (from Ferry), (1 blk).

WASHINGTON AVENUE, bet. 9th & 10th, from 1315 Mission (SE.) to 1318 Howard; Mission or Howard (direct) Montgomery & 10th or Larkin & Polk (1-2 blk), Market st. cars (except McAllister) (1 1-2 blks).

WASHINGTON PLACE (See Washington Alley).

WASHINGTON SQUARE, bet. Union, Filbert, Stockton, Montgomery av. & Powell; Union or Kearny & 3d st. cars (direct), Powell st. cars (1 blk).

WASHOE PLACE, bet. Powell & Mason, from 816 Vallejo (N.), Kearny & 3d, or Powell st. cars (1-2 blk).

WATER, bet. Chestnut & Francisco, from 2319 Mason (W.) to 2324 Taylor, Powell (direct), Kearny & 3d st. cars (1 1-2 blks).

WATER FRONT, along the bay, from 21st (S.) to County line (at 27th av. south), (South S. F.) submerged.

WATERLOO, south of Cortland, from 2001 San Bruno av. (E.) to Loomis (South S. F.), San Bruno cars.

WATERVILLE, bet. Elmira & Conklin, from Helena interruptedly (S.) to Thornton av. (South S. F.), San Bruno cars (4 blks).

WATSON PLACE, west of & parallel to Mission, from Onondaga (SW.), West End Tract, near San Miguel, Mission st. cars (direct).

WATT AVENUE, from Morse near 5500 Mission (SE.) to Bellevue av., (West End Homestead, near County line), San Mateo cars (6 blks).

WAXLAND, bet. Bacon & Woolsey, from Chart - Oak av. (SW.) to La Grande av. (University Mound).

1-100 (Charter Oak av. to San Bruno), San Bruno cars.

200-300 (Girard to Berlin), San Bruno cars (1 blk).

400-500 (Gottlinger to Somerset), San Bruno cars (3 blks).

600-700 (Holyoke to Hamilton), San Bruno cars (5 blks).

800-900 (Dowdoin to Dartmouth), San Bruno cars (7 blks).

1000-1100 (College to University), San Bruno cars (9 blks).

1200-1300 (Princeton to Amherst), San Bruno cars (11

1400-1500 (Yale to Cambridge), San Bruno cars (13 blks).

1600-1700 (Oxford to Harvard), San Bruno cars (15 blks).

1800-1900 (Gambier to Madison), San Bruno cars (17 blks), Mission (17 blks).

2000-2100 (Knox to Mansfield), San Bruno cars (19 blks), Mission (15 blks).

2200-2300 (Jones to Grant), Mission st. cars (13 blks), San Bruno (21 blks).

2400-2500 - Saratoga to Logan), Mission st. cars ((11 blks).

WAVERLY PLACE, bet. Dupont & Stockton, from 816 Sacramento (N.) to 832 Washington (Chinatown District).
1-99 (816 Sacramento to 815 Clay), Sacramento or Clay st. cars (direct), Kearny or California (1 1-2 blks)
100-199 (816 Clay to 815 Washington), Clay st. cars (direct) Sacramento (1 blk), California (2 1-2 blks).
NOTE—Sansome, Montgomery or Kearny transfer to Clay

WEBB, bet. Montgomery & Kearny, from 634 California (N.) to 631 Sacramento: California or Sacramento st. cars (direct), Montgomery or Kearny st. cars (1-2 blk), Clay (from ferry) (1 1-2 blks).

WEBB PLACE, bet. Green & Union, from 1719 Mason (W.), Powell or Union st. cars (direct); Kearny & 3d (1 1-2 blks).

WEBSTER, bet. Buchanan & Fillmore, from Hermann (N.) to the bay (at Lewis).
1-3500 (Hermann to Bay), Fillmore & 16th st. cars (1 blk
1-50 (13th to 500 Hermann), Fillmore & 16th (1-2 blk), Haight st. cars (2 blks).
100-200 (300 Waller to 400 Haight), Haight st. cars (direct) Fillmore & 16th (1 blk).
300-400 (500 Page to 600 Oak), 6th, Ferries, Park & Ocean (direct), Fillmore & 16th (1 blk), Haight (2 blks).
500-600 (700 Fell to 800 Hayes), Hayes st. cars (direct) Fillmore & 16th or (1 blk) Ferries, Park & Ocean cars.
700-800 (800 Grove to 800 Fulton), Fillmore & 16th or Hayes, McAllister or 6th, Park & Ocean cars (1 blk).
900-900 (800 Fulton to 1100 McAllister), McAllister (direct), Fillmore & 16th, or 6th, Park & Ocean cars (1 blk)
900-1000 (1100 McAllister to 1200 Golden Gate ave.), Fillmore & 16th or (6th), Ferries, Park & Ocean cars, McAllister or Turk (from Devisadero) (1 blk).
1100-1200 (1300 Turk to 1400 Eddy), Eddy & Fulton, (6th) Ferries, Park & Ocean cars (direct), Fillmore & 16th (1 blk), Ellis (2 blks).
1300-1400 (1500 Ellis to 1600 O'Farrell) Ellis & O'Farrell st. cars (direct), Eddy or Fillmore & 16th (1 blk).
1400-1500 (1600 O'Farrell to 1700 Geary), Geary or Ellis & O'Farrell st. cars (direct); Fillmore & 16th (1 blk).
1500-1700 (1800 Post to 1905 Sutter), Sutter st. cars (dect), Fillmore & 16th st. cars (1 blk).
1800-1900 (2100 Bush to 2200 Pine), Fillmore & 16th, California or Sutter st. cars (1 blk).
1900-2000 (2200 Pine to 2300 California), California st. cars (direct), Fillmore & 16th (1 blk).
2100-2200 (2400 Sacramento to 2400 Clay), Sacramento st. cars (direct), Fillmore & 16th or California (1 blk).
2300-2400 (2400 Washington to 2300 Jackson), Jackson or Washington st. cars (direct), Fillmore & 16th (1 blk).
2400-2500 (2300 Jackson to 2300 Pacific av.), Jackson or Larkin & Polk st. cars (direct), Fillmore & 16th (1 blk).
2600-2700 (2300 Broadway to 2200 Vallejo), Fillmore & 6th or Larkin & Polk st. cars (1 blk), Jackson (2 blks) or Union st. cars (3 blks).
2800-2900 (2100 Green to 2100 Union), Union st. cars direct). NOTE—O'Farrell, Jones & Hyde transfer to Union, Fillmore & 16th (1 blk).
3000-3100 (2100 Filbert to 2100 Greenwich) Union or Fillmore st. cars (1 blk).
3200-3300 (2000 Lombard to 1900 Chestnut), Fillmore & 16th st. cars (1 blk).
3300-3500 (Chestnut to Bay), Lobos square, Fillmore and 16th st. cars.
3400-3500 (1800 Francisco to 1700 Bay), Fillmore & 16th
3600-3700 (1700 North Point to 1600 Beach), see 3400-3500.
3800-3900 (1400 Jefferson to Tonquin) (see 3400-3500).

WEBSTER PLACE, bet. Jackson & Pacific, from 2414 Webster (E.), Larkin & Polk or Jackson st. cars (1-2 blk), Fillmore & 16th or Washington st. cars (1 1-2 blks).

WELDON, west of San Bruno av. (2 blks), from Crescent av. (SE.) to Rickard, San Bruno cars (2 blks).

WELLS AVENUE, or **Albert Alley**, bet. 16th & 16th, from 242 Dolores (W.) to Landers, Fillmore & 16th (1-2 blk), San Mateo cars (1 1-2 blks) Valencia or Castro (2 1-2 blks). NOTE—This street is closed.

WELLS COURT, bet. Dupont & Stockton, from 425 Lombard (S.), Kearny & 3d (1 1-2 blks), Powell (2 1-2

WELSH, bet. Bryant & Brannan, from 38 Zoe (W.) to 4th.
1-100 (38 Zoe to 537 4th), Ellis & O'Farrell (at 4th), 2d & Bryant or 5th & Sansome (1-2 blk), also inbound San Mateo cars (1-2 blk).
100-143 (522 4th to W. of 4th) (see 1-100).
150-199 (5th to East of 6th) (see 1-100).

WEST AVENUE, bet. Highland & Cortland avs. from 3601 Mission (SE.) to Holly Park (Bernal Heights), Mission st. cars (direct).

WEST EDDY, bet. Turk & Odd Fellows' Cemetery, from North Willard (W.) to 684 1st av., McAllister or Geary st. cars (2 blks).

WEST EL DORADO, bet. South & Yuma, from 16th & Mississippi, (NW.) to 6th, (Potrero), Kentucky st. cars (4 blks).

WEST END ALLEY, bet. Hyde & Larkin, from 1225 Green, (N.) to 1223 Union; Union or O'Farrell, Jones & Hyde st. cars (direct).

WEST LAKE AVENUE, east of San Jose av. (2 blks), from Geneva av. (SW.) to Mount Vernon av., bet. Delaware & Huron avs., near San Miguel; San Mateo cars (2

WEST MISSION, bet. Mission & Market, from 1600 (Mission & 12th (SW.) to Hermann; thence (S.) to 1700 Mission & 13th.
1-100 (1600 Mission & 100 12th to 100 Hermann), Mission st. cars (direct), Haight, Valencia or Castro (1 blk).
100-199 (100 Hermann to 1700 Mission & 100 13th), Mission st. cars (direct), Valencia st. cars (1 blk), Castro or Haight (1 1-2 blks).

WEST PARK, bet. Highland & Richmond avs. from San Jose av. to Holly Park av. (Bernal Heights).
1-100 (San Jose av. to 3800 Mission), Mission st. cars.
100-199 (3 Holly to Holly Park), Mission st. cars.

WESTON PLACE, bet. 4th & 5th, from Bryant (closed).

WETMORE PLACE, bet. Powell & Mason, from 1018 Clay (N.) to 1019 Washington; Powell or Jackson st. cars (1-2 blk), Clay st. cars (direct), Sacramento (1 1-2 blks).

WHEAT, bet. Cause & Ware, from Paul av. (S.) to Salinas av. (Paul Tract, South S. F.), San Bruno cars

WHEELOCK PLACE, bet. Stockton & Powell, from 734 Vallejo (N.), Union or Kearny & 3d (green) cars (1-2 blk), Powell (1 1-2 blks).

WHITE, bet. Hyde & Larkin, from 1422 Vallejo (N.), O'Farrell, Jones & Hyde st. cars (1-2 blk), Larkin & Polk (1 1-2 blks).

WHITE'S PLACE, bet. Sutter & Bush, from 806 Jones (E.), O'Farrell, Jones & Hyde or Sutter st. cars.

WHITING, bet. Lombard & Chestnut, from 1814 Dupont (E.) to Julius; Kearny & 3d st cars (2 1-2 blks); Powell (3 1-2 blks).

WHITNEY, bet. Dame & Sanchez, from 351 30th (S.) to 100 Randall (Fairmount Tract), San Mateo cars (4

WHITTIER, bet. Oliver & Lowell, from 5651 Mission (SE.) to County line (at Hanover), (West Ensu Homestead near Ocean View), Cemeteries line (4 blks).

WIELAND, bet. Gundlach & Bigelow, from Visitacion (SW.) to Medford, Railroad av. cars (15 blks), Mission (23 blks), San Bruno cars (30 blks).

WIELAND AVENUE, bet. Spreckels & Milton av. from Chenery & Paulding av. (S. P. R. R.) (W.) to House of Refuge lot, Sunnyside; San Mateo cars.

WILDE, west of San Bruno av., bet. Harkness & Barry, from 2016 San Bruno (SW.) to Goettingen; Railroad av. cars (direct), San Bruno cars (6 blks).

WILDER, north of Berkshire, bet. Chenery & Berkshire, from 374 Arlington, near San Jose av. (NW.) to Diamond; San Mateo cars (at Glen Park).

WILDEY AVENUE, bet. Bush & Pine, from 1819 Webster (E.) to 1918 Steiner.
1-99 (1819 Webster to 1918 Fillmore), Fillmore & 16th st cars (direct), California or Sutter (1 1-2 blks).
100-199 (1915 Fillmore to 1918 Steiner) (same as 1-99

WILLARD, bet. Stanyan & 1st av., from Golden Gate Park (S.) to Belmont.
1-100 (G. G. Park to 600 Frederick), Ferries, Park & Ocean (direct) Masonic av. cars (1 blk).
200-300 (300 Carl to 300 Parnassus av.), Ferries, Park & Ocean cars (from 6th) or Masonic av. cars (direct).
300-399 (300 Parnassus av. to Belmont av.) Masonic av. cars. Ellis, Haight, 18th, or 6th st. cars transfer

WILLARD NORTH, bet. Stanyan & 1st av., from West Eddy (S.) to Fulton.
1-100 (West Eddy to Turk), Geary or McAllister st. cars
200-300 (Aldine & 2300 Golden Gate av. to McAllister) McAllister st. cars (2 blks), on Fulton.
300-399 (1700 McAllister to 1400 Fulton), McAllister st.

WILLIAM, bet. Taylor & Jones, from 418 O'Farrell (N.) to 419 Post.
1-100 (418 O'Farrell to 551 Geary), Geary st. or O'Farrell, Jones & Hyde (direct), Montgomery & 10th (1 blk)).
100-199 (554 Geary to 619 Post), Geary, O'Farrell, Jones & Hyde, or Montgomery & 10th st. cars (direct).

WILLIAMS AVENUE, south of & parallel to Thornton av. from Railroad & 22d avs. (W. to P. south; Silver Terrace, South S. F.), Railroad av. cars (direct), San Bruno cars (4 blks).

WILLOW AVENUE, bet. Eddy & Ellis, from Larkin (W.) to Webster.
1-100 (619 Larkin to 723 Polk), Larkin & Polk or Eddy & Fulton st. cars.
200-300 (813 Van Ness av. to 920 Franklin), Eddy & Fulton st. cars (1-2 blk), Ellis & O'Farrell st. cars (1 1-2 blks), Ellis (from Park) (1-2 blk).
400-500 (625 Gough to 1905 Octavia) (see 200-800).
600-700 (1151 Laguna to 1318 Buchanan) (see 200-300).
700-799 (1317 Buchanan to (W.) of Buchanan) (see 200-

WILSLOW, bet. Peralta & Holladay ave., from Esmeralda av. (S.) to Powhattan (Bernal Heights), San Bruno cars.

WINTER LANE, bet. Green & Union, from 1718 Mason (E.); Powell or Union (direct), Kearny & 3d (3 1-2 blks).

WINTHROP, bet. Montgomery & Kearny, from 224 Lombard (N.) to 124 Chestnut; Kearny & 3d st. cars (3 1-2 blks) NOTE—This street is closed.

WISCONSIN, bet. Arkansas & Carolina, from 16th (opp. 8th) (S.) to Tulare (Potrero).
1-100 (8th & Irwin to 1300 16th), 8th & 18th (1 blk).
100-200 (1300 16th to 1600 17th), 8th & 18th st. cars.
200-300 (17th to Mariposa), Jackson Park.
300-400 (1600 Mariposa to 1700 18th), 8th & 18th st.
500-600 (1700 19th to 1800 20th), 8th & 18th (3 blks).
600-700 (1800 20th to 1800 22d), 8th & 18th or East 22d & 24th st cars (4 blks).
900-1000 (1900 23d to 1900 24th), East 22d & 24th st. cars
1100-1200 (2000 25th to 2100 Army), East 22d st. cars

WOLFE, bet. Peralta av. & Montcalm, from Isabel (SW.) to Peralta av. (2 blks south of Army)
1-100 (Isabel to Franconia av.), San Bruno cars.

WOOD, bet. Masonic av. & Collins, from Laurel Hill Cemetery (S.) to Lone Mountain (at Turk).
1-100 (Laurel Hill Cemetery to 300 Point Lobos av.).
200-300 (St. Rose's av. to Junipero), Geary st. cars.

WOODLAND AVENUE, south of Parnassus av., from Belmont av. to Lotta; Ellis & O'Farrell st. cars or Ferries, Park & Ocean cars.

WOODWARD AVENUE, bet. Mission & Valencia, from 319 13th (S.) to 324 14th (to S. P. Hospital), Mission, Valencia or San Mateo cars (1-2 blk).

WOOL, bet. Andover av. & Bennington, from Powhattan & North av. (S.) to Cortland av. (Bernal Heights).
1-100 (North to Eugenia av.), Mission st. cars (6 blks).

WOOLSEY, bet. Wayland & Dwight, from Charter Oak av. (SW.) to La Grande av. (at Logan), University Mound, (see Wayland numbers same).

WORCESTER AVENUE, west of San Jose av., from Palmetto av. (S. P. R. R.) (NW.) to Rancho Laguna de la Merced, beyond Thornton; Cemeteries line (7 blks).

WORDEN, bet. Stockton & Powell, from 306 Francisco (N.) Kearny & 3d cars (1-2 blk), Powell (2 1-2 blks).

WORDEN AVENUE, bet. Naglee & Farragut avs. from 5656 Mission (NW.) to 2701 San Jose av., Cemeteries line

WORTH, bet. Douglass & View av., from 4401 21st (S.) to 4300 22d; West 22d & 24th (4 blks), Castro (5 blks).

WYOMING, bet. Dakota & Ohio, from Islais Creek Channel (S.) to India (submerged).

WYOMING AVENUE, bet. San Jose av. & Huron, from Mt. Vernon av. (SW.) to Regent.
1-100 (Mt. Vernon av. to Ottowa av.) Cemeteries line.
200-300 (Foote av. to Naglee av.) Cemeteries line.
400-500 (Worden av. to 200 Farragut av.) Cemeteries line.
600-700 (200 Sherman av. to 200 Sickles av.) Cemeteries
700-799 (200 Sickles av. to 46 Regent) Cemeteries line.

X. STREET, (Sunset District) south of W., from 16th av. (W.) to Ocean Boulevard, Ocean av. cars to Ingleside nearest car line.

YALE, bet. Amherst & Cambridge, from Silver av. (SE.) to Mansell, (University Mound).
1-100 (Silver av. to Silliman), San Bruno cars (13 blks).
200-500 (Felton to Wayland), Old Ladies' Home
600-700 (Woolsey to Dwight), (see 1-100).
800-900 (Homestead to Mansell), (see 1-100).

YERBA BUENA, bet. Mason & Taylor, from 1118 Sacramento (N.) to 1119 Clay; Sacramento or Clay st. cars (direct); Powell, California (1 1-2 blks).

YORK, bet. Hampshire & Bryant from Division (S. P.
1-100 (10th to Division) not opened through.
100-200 (Division to Alameda), 2d & Bryant, 8th & 18th or Montgomrey & 10th st. cars (1 blk)
300-399 (900 15th to 2300 16th), 8th & 18th, Bryant or Fillmore & 16th st. cars (1 blk).
NOTE—Bet. 16th & 17th, Franklin Park, no numbers have been allowed.
400-500 (2600 17th to 2600 Mariposa), Bryant st. cars
600-700 (2700 18th to 2700 19th), Bryant st. cars (1 blk)
800-900 (2800 20th to 2700 21st), Bryant st. cars (1 blk).
1000-1100 (2700 22d to 2800 23d), 2d & Bryant or Mission & East 22d & 24th st. cars
1200-1300 (2800 24th to 2900 25th) (See 1000-1100 above).
1400-1499 (2900 26th to 2900 Army), Bryant st. cars

YUMA, bet. 16th & West El Dorado, from 6th (SW.) to 8th (Potrero); Kentucky st. cars (3 blks).

ZOE, bet. 3d & 4th, from 537 Bryant (SE.) to 432 Brannan, Bryant & 2d, Fifth & Sansome, or Inbound San Mateo cars (direct), Ellis & O'Farrell (on 4th), or Third & Kearny (1-2 blk), San Mateo cars (from ferry) (1 1-2

ZOE PLACE, bet. Beale & Fremont, from 317 Folsom (S.) Folsom st. cars (direct) Harrison & Guerrero (S. F. & S. M.), or Howard (1 1-2 blks)

Additions and Corrections.

BERNAL PARK, bounded by Alabama, Folsom & Precita av., San Bruno cars (direct)

BOYLSTON west of San Bruno av., bet. Merrill & Paysan Tract, from Silver av. (NW.) to Rickard. San Bruno cars (3 blks).

DUNKIRK (Now Nevada).

ATTORNEYS-AT-LAW.

ACKERMAN, LLOYD S., 1380 Sutter.
BALLENTINE, JAS. A., 832 Monad'k Bldg.
BARRETT, EUGENE T., 1300 G. Gate Av.
BEEDY, Mr., S. E. cor. Market and 4th.
BELL, HARMON, Oakland, Cal.
BISHOP, THOS. P., N. E. cor. Fulton and Fillmore.
BLOOM, S., 2277 California.
BRIDGFORD, E. A., 1610 Turk.
BUDD, JAMES H., Filbert & Hyde.
CHICKERING, W. H., 621 Sansome.
COUNTRYMAN, R. H., cor. V. Ness & Ellis.
CROTHERS, GEO. E., 2414 Fillmore.
CROTHERS, T. G., 2414 Fillmore.
DE GOLIA, GEO. E., Oakland.
DEAHL, JOHN L., Kohl Bldg.
DEAL, W. E. F., Kohl Bldg., 4th floor.
DIBBLE, HENRY C., 2323 California.
DIBBLE, OLIVER, 2323 California.
DINKELSPIEL, H. G. W., 1265 Ellis.
FLOURNOY, JOHN, 2260 Vallejo.
FRANK, NATHAN H., 46 Steuart.
FRICK, ROBT. N., S. E. cor. Market & 4th.
GERSTLE, MARCUS L., S. E. cor. Market and 4th.
GIBSON, J. B., 1845 Fillmore.
GOODFELLOW, W. S., Montgomery Blk.
GREENE, CARLTON W., 873 Eddy.
GREGORY, WARREN, 621 Sansome.
GROVES, ALF., 626 Golden Gate Av.
HANLON, CHAS. F., 1782 Bush.
HART, W. H. H., 925 Golden Gate Av.
HEGGERTY, CHAS. J., 2319 Scott.
HERRIN, WM. F.
HOEFLER, L. M., N. E. cor. Fulton & Fell.
HOUX, JOHN T., 1300 Golden Gate Av.
HUBBARD, WM. P., 1300 Golden Gate Av.
HUMPHREY, C. F., 2529 Washington.
HUTCHINSON, JOSEPH, 1117 Mission.
JELLETT, J. H., 2101 Webster.
JUDKINS, THOS. C., 1769 Geary.
KELLOGG, SHELDON G., 507 Eddy.
KEYES, ALEX. D., 1703 Gough.
KNIGHT, GEO. A., 2319 Scott.
LAKE, FRED B., 2008 Lyon.
LINDSAY, CARL E., St. Mungo Bldg.
LISTER, HENRY B., 1666 O'Farrell.
LOESSEL, ADOLPH, 2005 Sutter.
LOUDERBACK, DAVIS, 1222 Geary.
LOVELL, CHAS. H., 1860 Webster.
MADDOX, KNOX, 2005 Sutter.
MADDUX & MADDUX, 1911 Post.
MADISON, F. D., Kohl Bldg.
MAGUIRE, JAS. G., 1300 Golden Gate Av.
MANSFIELD, WALTER D., 46 Steuart.
MANSON, PHILIP L., 1380 Sutter.
MEYERSTEIN, JOS. C., 2101 Webster.
McENERNEY, G. W., 1416 Post.
McISAAC, HUGH J., N. E. cor. Fillmore & Bush.
McMILLAN, ROBT. B., 1101 O'Farrell.
MUMA, WILMER, 758 Golden Gate Av.
NAYLOR, CHAS. E., 1533 Buchanan.
OLNEY, JESSE, 1929 Broadway.
PALMER, BROOKS, 1535 Franklin.
PARCELLS, F. M., Monadnock Bldg.
PERKINS, T. A., 1415 Geary.
PILLSBURY, E. S., Kohl Bldg.
PILLSBURY, HORACE D., Kohl Bldg.
POWELL, H. A., 1228 McAllister.
ROBINSON, WALTER H., 2178 Pine.
ROCHE, THEO. J., 1302 Fillmore.
ROTHSCHILD, JOS., 1101 Geary.
RUEF, A., Bush and Fillmore.
SAFFOLD, RAP P., 758 Golden Gate Av.
SARGENT, GEORGE C., 2417 Washington.
SAVAGE, THEODORE, 717 Van Ness Av.
SCOTT, A. W., Jr., 305 Buchanan.
SIMS, JAMES C., Fillmore & G. Gate Av.
SMITH, ROBERT MASSON, Market, near Van Ness.
SOLINSKY, F. J., 811 Turk.
SONNTAG, LINCOLN, 783 Clayton.
SULLIVAN, HARRY F., 1302 Fillmore.
SULLIVAN, JEREMIAH F., 1302 Fillmore.
SULLIVAN, MATT I., 1302 Fillmore.
SUTRO, ALFRED, Kohl Bldg.
THOMAS, WILLIAM, cor. Market and 4
WEHE, FRANK R., 811 Turk.
WHEELER, CHAS. S., 2413 Washington.
WHITE, BURRELL G., 1700 Sutter.
WHITE, J. E., 1219 Fillmore.
WILSON, EDGAR M., Kohl Bldg.
WILSON, MOUNTFORD S., 1860 Webster.
WILSON, JOHN RALPH, Monadnock Bldg.

ACCOUNTANTS AND AUDITORS.

JONES, CAESAR, DICKINSON, WILMOT & CO., 524 Monadnock Bldg.
LOMAX, W. B., Bacon Block, Oakland.
PHILLIPS, F. G., 524 Monadnock Bldg.
ROWE, C. V., 502 Kohl Bldg.

ACCORDION PLEATING.

CAL. PLEATING CO., 1623 California.

AD. WRITERS.

JOHNSTON, DIENSTAG CO., 2170 Post.

AGRICULTURAL IMPLEMENTS.

DEERE IMPLEMENT CO., Illinois and Merrimac.

ALE AND PORTER.

BURNELL & CO., 1007 Golden Gate Ave.

ANTIQUES.

THE WORKSHOP, 1640 Bush.
UNITED CRAFTS & ARTS, 147 Presidio Av

APPLE CIDER.

HAMMOND, H. & CO., 1480 Valencia.

ARCHITECTS.

BURNHAM, D. H. & CO., Mer. Ex. Bldg.
CHIVERS, HERBERT C., 1627 Sutter.
CUNNINGHAM & POLITEO, Turk and Van Ness Av.
CURTIS, JOHN M., 2501 Buchanan.
DEANE, LIONEL, 1343 McAllister.
DECOLMESNIL, G. T., 2416 Fillmore.
FREEMAN, J. EUGENE, Kohl Bldg.
GUENTHER, EMIL, 1664 Post.
HIND, W. G., 1765 Geary.
HODGES, CHAS. ED., 871 Eddy.
KNOWLES, WM., Atlas Bldg., 604 Mission.
McDOUGALL BROS., 721 Devisadero.
MEYER & O'BRIEN, 771 Market, Midway Bldg.
MILLER, J. R., 2416 Fillmore.
MITCHELL, W. GARDEN, Monadn'k Bldg.
MOOSER & BOLLES, Union Trust Bldg.
NORDIN, AUGUST, 563 Fillmore.
OVERMAN & SMITH, 1178 Eddy.
PISSIS, ALBERT, 1281 Jas. Flood Bldg.
REID BROS., Geary and Stockton, and 2325 Gough.
SAWYER, HOUGHTON, 1361 Post.
SCHNAITTACHER, SYLVAIN, Investors Bldg., Market and Fourth.
SUTTON & WEEKS, Mutual Sav. Bank Bldg., 11th floor.
THARP, NEWTON J., San Francisco.
VOGEL, E. J., Shreve Bldg., Post and Grant Av.
WRIGHT, G. ALEX., 2277 California.

ART GLASS.

CAL. ART GLASS WORKS, 938 Howard.

ART GOODS AND ROOMS.

AOI, THE CO., 1384 Sutter.
ASAHI, THE CO., 1140 Post.
GUMP, S. & G. CO., 1645 California.
KAI, O. & CO., 823 Polk.
KISEN, THE CO., 1909 Fillmore.
LOUIS XIV, The, 1117 Post.
MILLER, V. C., 1117 Post.
NIKKO, The, 1415 Bush.
RABJOHN & MORCOM, 536 Van Ness Av.
SAMURAI, The, 1136 Van Ness Av.
SHIBATA, T., 1118 Post.
SING, FAT & CO., 1121 Post.

ARTISTIC WOOD GRILLES.

HARDWOOD INTERIOR CO., 873 O'Farrell.
INLAID FLOOR CO., 759 Eddy.

ARTS AND ARTISTS' SUPPLIES.

GUMP, S. & G. Co., 1645 California.

ASPHALT.

WATSON, W. J. ROOFING CO., 226 Oak.

AUCTIONEERS (Household.)

BASCH AUCTION CO., 1549 Bush.

AUTOMOBILES.

BOYER MOTOR CAR CO., 408 G. Gate Av.
CLEVELAND CARS, 441 Golden Gate Av.
COMPOUND CARS, 441 Golden Gate Av.
CORBIN, CARS, 441 Golden Gate Av.
D'ARCY, SCOTT & CO., 524 G. Gate Av.
DEERE CARS, 370 Golden Gate Av.
DRAGON CARS 524 Golden Gate Av.
FORD ACME CARS, 503 Golden Gate Av.
HOVEY-BOUSHEY CO., 411 Golden G. Av.
JEFFERY, THOS. B. CO., 121 Valencia.
LEAVITT, J. W. & CO., 441 Golden G. Av.
LINZ-SANBORN AUTO CO., 505 Golden Gate Av.
LOZIER AUTO AGENCY, 132 Valencia.
LOZIER CARS, 132 Valencia.
MAXWELL CARS, 505 Golden Gate Av.
MITCHELL CARS, 407 Golden Gate Av.
MOBILE CARRIAGE CO., 762 G. Gate Av.
MORRIS, R. H., Telegraph & 24th, Oakl'd.
NATIONAL CARS, 538 Golden Gate Av.
NATIONAL MOTOR CAR CO., 538 Golden Gate Av.
OLDSMOBILES, 901 Golden Gate Av.
OSEN & HUNTER, 407 Golden Gate Av.
PACIFIC GARAGE & LIVERY CO., Polk and Pacific.
PACIFIC MOTOR CAR CO., 376 Golden Gate Av.
PIERCE GREAT ARROW CARS, 762 Golden Gate Av.
PIONEER AUTO CO., 901 Golden Gate Av.
POPE MOTOR CARS, 411 Golden Gate Av.
PREMIER CARS, 1788 Fell.
QUEEN CARS, 538 Golden Gate Av.
RAMBLER CARS, 121 Valencia.
REO CARS, 441 Golden Gate Av.
RENSTROM, FRANK O., 424 Stanyan.
SLOSSON, E. P., 1788 Fell.
ST. LOUIS CARS, 505 Golden Gate Av.
STANDARD MOTOR CAR CO., 503 Golden Gate Av.
STEVENS-DURYEA CARS, 376 Golden Gate Av.
STODDARD, DAYTON CARS, 441 Golden Gate Av.
STUDEBAKER AUTOMOBILES, 10th & Market.
STUDEBAKER BROS., 10th and Market.
THOMAS CARS, 901 Golden Gate Av.
ULRICHS & DAVISON AUTO CO., 370 Golden Gate Av.
WHITE STEAM MOTOR CARS, Market & Van Ness Av.
WINTON CARS, 901 Golden Gate Av.

AUTOMOBILE APPAREL.

JACOBI, J. M., & CO., 2123 Fillmore.
ROOS BROS., 1500 Fillmore.

AUTOMOBILE REPAIRERS.

DE JONGH, IVAN L., 446 Fulton.
IRVIN, THE, MACHINE WORKS, 335 Golden Gate Av.
RELIANCE AUTO CO., 547 Fulton.
RENSTROM, FRANK O., 424 Stanyan.
STEVENS & ELKINGTON RUBBER CO., 524 Polk.
WOODWARD, GEO. H., 448 Fulton.

AUTOMOBILE INSURANCE.

FIREMAN'S FUND INS. CO., California & Sansome.

AUTOMOBILE SUPPLIES.

DE JONGH, IVAN L., 446 Fulton.
LEAVITT, J. W., & CO., 441 Golden Gate.
SPLITDORF, C. F., 320 McAllister.
STEVENS & ELKINGTON RUBBER CO., 524 Polk.
WARNER AUTO METER, Beloit, Wis.
WARNER INSTRUMENT CO., Beloit, Wis.
WOODWARD, GEO. H., 448 Fulton.

BAGS AND BAGGING.

GULF BAG CO., Sansome and Vallejo.

BANKERS AND BROKERS.

HALSEY, N. W., & CO., 413 Montgomery.
HUTTON, E. F., & CO., 490 California.
ROLLINS, E. H., & SONS, 803 Kohl Bldg.
WILSON, J. C., 488 California.

BAKERIES

EPPLER'S BAKERY, 2828 California.
HOCKWALD & HELLWIG BAKING CO., 1730 Fillmore.

BATTERIES.

SPLITDORF, C. F., 320 McAllister.

BEER IMPORTERS.

COLLINS, THOS. H., & CO., 334 Larkin.
RAPP, JOHN, & SONS, Agts. Rainier Beer, 8th and Townsend.

BITTERS.

LASH'S BITTERS, 1721 Mission.

BOILERS.

BABCOCK & WILCOX CO. (Water Tube), Chas. C. Moore, Mgr., 63 First.

BOND DEALERS.

HALSEY, N. W., & CO., 413 Montgomery.
HUTTON, E. F., & CO., 490 California.
ROLLINS, E. H., & SONS, 803 Kohl Bldg.
WILSON, J. C., 488 California.

BOOKKEEPING.

GALLAGHER-MARSH BUSINESS COLLEGE, 464 Devisadero.
HEALD'S ASSOCIATED COLLEGES, San Francisco and Oakland.

BOOKSELLERS.

AT THE SIGN OF THE LAMP, 648 Van Ness Av.
COOPER & CO., 1427 Fillmore.
CUNNINGHAM, CURTISS & WELCH, Irwin, near Sixth.
ELDER, PAUL, & CO., Van Ness & Bush.
PARENT'S STATIONERY STORE, 818 Van Ness Av.
ROBERTSON, A. M., 1539 Van Ness Av.
SHREVE & CO., Van Ness Av. and Sacramento.
VICKERY, ATKINS & TORREY, 1744 California.

BREAD.

EPPLER'S BAKERY & CONFECTIONERY, 2828 California.
HOCKWALD & HELLWIG BAKING CO., 1730 Fillmore.

BREWERIES.

SEATTLE BREWING & MALTING CO., Seattle, Wash.

BUSINESS COLLEGES.

GALLAGHER-MARSH BUSINESS COLLEGE, 464 Devisadero.
HEALD'S ASSOCIATED COLLEGES, San Francisco and Oakland.

BUTCHERS (RETAIL).

SEIBEL, PHILIP & SON, Golden Gate Av. near Buchanan.

BUILDING AND LOAN ASSOCIATION.

CONTINENTAL BUILDING AND LOAN ASSOCIATION, 211 Church.

CAFES AND RESTAURANTS.

HOCKWALD & HELLWIG CO., INC., 1730 Fillmore.
NORDHOFF GRILL, 1545 Pine.
THE POPULAR DINING ROOMS, 911 O'Farrell.
SWAIN'S CAFE, 1111 Post.

CANDIES.

RENON, THE, 831 Van Ness Av.
RONCOVIERI'S 1331 Fillmore.
SUGARIE, THE, 1709 California.

CARPET BEATING WORKS.

SPAULDING, J., & CO., 925 G. Gate Av.

CARPET DEALERS.

BEACH-ROBINSON CO., 1717 California.
BREUNER, JOHN, CO., 1451 Van Ness Av.
PLUM, CHAS. M., CO., 1632 California.
SLOANE, W. & J., CO., Van Ness & Sutter.
WALTER, D. N. & E., CO., Van Ness & Sacramento.

CARRIAGES.

KELLY, THOS., & SONS, 1623 Pine.

CARRIAGE AND CAB COMPANIES.

UNITED CARRIAGE CO., 817 Van Ness.

CARRIAGE & CAB MANUFACTURERS.

LARKINS & CO., 276 Guerrero.
STUDEBKER BROS., 10th and Market.
WILLEY, O. F., CO., 19 Fell.

CATERERS.

GIBBONS, MAMIE, 1805 Broderick.
WHEELER & HAYWARD, 1217 Post.

CEMENT.

PACIFIC PORTLAND CEMENT CO., 1024 Franklin.

CHAMPAGNE IMPORTERS.

CHAPMAN & WILBERFORCE, 628 Montg.
KESSLER, GEO., & CO., 999 Monadnock Bldg.
MEINECKE, CHAS., & CO., 314 Sac'to.
VIGNIER, A., INC. (Veuve Cliquot Ponsardin), Broadway and Battery.
WOLFF, WM., CO., 248 Mission.

CHILDREN'S GARMENTS.

DAVIS, SCHONWASSER CO., Van Ness and California.
MAGNIN, I., & CO., Van Ness and Bush.
O'CONNOR, MOFFATT & CO., Van Ness and Pine.
WHITE HOUSE, THE, Van Ness and Pine.

CHINESE AND JAPANESE BAZAARS.

AOI, THE, CO., 1384 Sutter.
ASAHI, THE, CO., 1140 Post.
CANTON BAZAAR, 1115 Post.
KAI, O., CO., 823 Polk.
KISEN CO., THE, 1909 Fillmore.
NIKKO, THE, 1415 Bush.
SAMURAI, THE, CO., 1136 Van Ness Av.
SHIBATA, T., 1118 Post.
SING FAT & CO., 1121 Post.

CIGAR IMPORTERS AND DEALERS.

CLUFF, WM., CO., 30 East.
GOLDBERG, BOWEN & CO., 1242 Van Ness Av.
GUNST, M. A., & CO., Van Ness & Geary.

CIRCULAR ADDRESSING.

WEIL, WM. M., CO., 221 Fell.

CLOAKS AND SUITS.

ALTMAN'S, 1333 Van Ness Av.
BRAKE & SHENKER, 1207 Post.
CITY OF PARIS DRY GOODS CO., Van Ness and Washington.
COSGROVE CLOAK AND SUIT CO., 828 O'Farrell.
DAVIS, SCHONWASSER CO., Van Ness and California.
GOULD, SULLIVAN & CO., 815 Van Ness.
GREATER S. F. CLOAK & SUIT CO., 1620 Fillmore.
KOENIG & COLLINS, 1621 Van Ness Av.
MAGNIN, I., & CO., Van Ness Av. & Bush.
O'CONNOR, MOFFATT & CO., N. E. Cor. Van Ness and Pine.
RANSOHOFF, L., 1655 Van Ness Av.
STRAUSS, GREENBERG & SACHS, Van Ness, nr. Sutter.
THE GREATER S. F. CLOAK & SUIT CO. 1620 Fillmore.
WHITE HOUSE, THE, N. W. Cor. Van Ness and Pine.

CLOTHING (MEN'S AND BOYS').

JACOBI, J. M., & CO., 2123 Fillmore.
ROOS BROS., 1500 Fillmore.

COAL DEALERS.

CENTRAL COAL CO., 101 Folsom.
STAFFORD, W. G., & CO., 214 East.
STURDIVANT & CO., 415 Fulton.
WESTERN FUEL CO., 340 Steuart.

COFFEE AND SPICE MILLS.

CASWELL, GEO. W., & CO., 416 Market.
FOLGER, J. A., & CO., Spear & Howard.

COMMISSION MERCHANTS.

WHITNEY, C. E., & CO., Kohl Bldg.
WILLIAMS, DIMOND CO., 424 California.

COMPRESSED YEAST.

GOLDEN GATE COMPRESSED YEAST CO., N. W. Cor. Fillmore & Washington.

CONFECTIONS.

EPPLER'S BAKERY & CONFECTIONERY, 2828 California.
HOCKWALD & HELLWIG BAKING CO., 1730 Fillmore.
RENON & CO., 831 Van Ness Av. and S. W. Cor. Pine and Polk.
RONCOVIERI'S, 1331 Fillmore.
SUGARIE, THE, 1709 California.

CORSETS.

ROYAL WORCESTER CORSET CO., 738 Mission.

COTTOLENE.

FAIRBANKS, THE N. K., CO., New York, Chicago, St. Louis.

COSMETICS.

ANNA, MME.
LEDERER, G., 2271 California.

COUCHES.

HOEY, JOHN, 1315 Devisadero.

CURIOS.

AOI, THE, CO., 1384 Sutter.
ASAHI, THE, CO., 1140 Post.
KAI, O., & CO., 823 Polk.
KISEN, THE, CO., 1909 Fillmore.
LOUIS XIV, THE, 1117 Post.
MILLER, C. V., 1117 Post.
NIKKO, THE, 1415 Bush.
SAMURAI, THE, 1136 Van Ness Av.
SHIBATA, T., 1118 Post.
SING FAT & CO., 1121 Post.

DAIRY PRODUCE.

DAIRY DELIVERY CO., 2779 Folsom.
FOXHALL MARKET CREAMERY, 2318 Fillmore.
JERSEY FARM DAIRY, 2279 Folsom.

DECORATORS OF ART.

UNITED STUDIOS, THE, INC., 1415 Post.

DECORATORS (FLORAL).

BOLAND, J. B., CO., 47 Geary.
CLEIS & JACOBSEN, 942 Fillmore.
PELLICANO, ROSSI CO., 1343 Sutter.
PODESTA & BALDOCCHI, 1206 Sutter.
SERVEAU BROS., 2110 Fillmore.
SIEVERS FLORAL CO., 1670 California.

DENTISTS.

BAER, Dr. A. B., S. W. Cor. Washington and Fillmore.
COOL, Dr. W. P., 890 Eddy.
DAVIS, Dr. HENRY C., 1658 Bush.
DECKER, Dr. C. W., 1316 Sutter.
DUNBAR, Dr. L. L., 2374 Pacific Av.
DUNN, Dr. MARTIN J., Berkeley, Cal.
DUNN, Dr. JOHN, Oakland, Cal.
HALE, Dr. REUBEN L., 3049 Washington.
HART, Dr. C. E., 897 Clayton.
JOHNSON, Dr. JOHN W., 405 Hayes.

DESIGNERS.

UNITED STUDIOS, THE, INC., 1415 Post.

DETECTIVE AGENCIES.

THAVONAT'S AGENCY, 850 Fulton.
THIEL DETECTIVE SERVICE CO., Mutual Savings Bank Bldg.

DIAMOND IMPORTERS.

AHLERS, H., 1420 Sutter.
ANDREWS, A., 909 Van Ness Av.
BOHM-BRISTOL CO., Van Ness & Sac'to.
HAMMERSMITH & FIELD, 801 Van Ness.
LANGE, JULIUS, 1219 Fillmore.
O'NEILL & EBER, 1744 Fillmore.
RADKE & CO., Van Ness and Bush.
SHREVE & CO., Van Ness & Sacramento.
VANDERSLICE, W. K., CO., 1616 Van Ness Av.

DIAMOND SETTERS.

SHREVE & CO., Van Ness & Sacramento.
SONNENFELD, S., 2473 Sacramento.

DINING ROOMS.

NORDHOFF GRILL, 1545 Pine.
POPULAR DINING ROOMS, 911 O'Farrell.
SWAIN'S CAFE, 1111 Post.

DRAUGHTING.

OVERMAN & SMITH, 1178 Eddy.

DRUGGISTS.

AYERS DRUG CO., 1118 Van Ness Av.
BANFIELD'S PHARMACY, 2204 Fillmore.
JOY, EDWIN W., 2106 Pine.
LEIPNITZ, G., & CO., Sutter and Laguna.
LENGFELD'S PHARMACIES, 1804 Fillmore and 2500 Fillmore.
OWL DRUG CO., 717 Market, Sutter and Van Ness, and Mission and 16th.
SCHMIDT, EDWIN VAL, cor. California and Fillmore.

DRY GOODS (RETAIL).

CITY OF PARIS DRY GOODS CO., Van Ness and Washington.
EMPORIUM, Van Ness and Post.
O'CONNOR, MOFFATT & CO., Van Ness Av. and Pine.
SCHOENHOLZ & ELSBACH, 2013 F'lmore.
WHITE HOUSE, THE, cor. Van Ness and Pine.

EDUCATIONAL INSTITUTIONS.

See Pages 451-452.

ELECTRIC APPLIANCES.

STANDARD ELECTRICAL WORKS, 604 Mission.

ELECTRIC BATHS.

LINDSTROM & EINARSON, 1515 Scott.

ELECTRIC SUPPLIES.

HENZEL, THE GEO. L., CO., N. E. Cor. Bush and Steiner.
THE GAS & ELECTRIC APPLIANCE CO., 500 Haight.
STANDARD ELECTRICAL WORKS, 604 Mission.

ELEVATOR BUILDERS.

OTIS ELEVATOR CO., Stockton and North Point Sts.

EMPLOYMENT BUREAUS.

HANSEN, C. R., & CO., 724 Polk.

ENCYCLOPEDIAS.

DODD, MEAD & CO.

ENGRAVING.

COOPER & CO., 1427 Fillmore.
ROBERTSON, A. M., Van Ness and Pine.

EXPRESS COMPANIES.

WELLS FARGO & CO. EXPRESS, Second and Mission.

EYE REMEDIES.

"MURINE EYE REMEDY."

FARMS AND IRRIGATED LANDS.

FRESNO IRRIGATED FARMS CO., 505 Kohl Bldg.

FEATHER AND DOWN BEDDING.

O'ROURKE, EDWARD J., 1393 Valencia.

FIREPROOFING.

WESTERN EXPANDED METAL FIREPROOF CO., 2265 California.

FLORISTS AND DECORATORS.

BOLAND, J. B., CO., 47 Geary.
CLEIS & JACOBSEN, 942 Fillmore.
PELICANO-ROSSI & CO., 1343 Sutter, and 1944 Post.
PODESTA & BALDOCCHI, 1206 Sutter.
SERVEAU BROS., 2110 Fillmore.
SIEVERS FLORAL CO., 1670 California.
WICKSTROM'S FLORAL DEPOT, 804 Eddy.

FRENCH LAUNDRIES.

GAY, Mme. J. B., 222 Hyde.

FLOUR MILLS.

HUTTON, C. A., & CO., Merch. Ex. Bldg.
SPERRY FLOUR CO., 133 Spear.

FOREIGN TOURS.

COOK, THOS., & CO., Flood Bldg., S. F.
HAMBURG-AMERICAN LINE, 908 Market.

FRENCH PASTRY.

RENON & CO., 831 Van Ness Av.
SUGARIE, THE, 1709 California.

FRESCO PAINTERS.

QUADT, JOHN CO., Market & 10th.
TAYLOR & SINCLAIR CO., Inc., 1464 Bush.
TOZER, L., & SON CO., 1525 Pine.

FRUIT CANNERS.

LONG SYRUP REFINING CO., Eighth and Brannan.

FRUITS, VEGETABLES.

LORENZINI & BELLI, 2318 Fillmore.

FURNISHING GOODS.

BULLOCK & JONES, 801 Van Ness Av.
CITY OF PARIS DRY GOODS CO., Van Ness and Washington.
HYMAN & LIPMAN, 1335 Van Ness Av.
JACOBI, J. M., & CO., 2123 Fillmore.
NEUSTADTER BROS., Hayes nr Van Ness.
ROOS BROS., 1500 Fillmore, and Van Ness and Bush.
WHITE HOUSE, THE, Van Ness & Pine.

FURNITURE.

BEACH-ROBINSON CO., 1717 California.
BREUNER, JOHN, CO., 1941 Van Ness Av.
CITY OF PARIS DRY GOODS CO., Van Ness at Washington.
HOEY, JOHN, 1315 Devisadero.
KREISS, L., & SONS, 1219 Post.
McCANN, ALLEN & CO., 1357 Post.
PLUM, CHAS. M., CO., 1632 California.
SLOANE, W. J., & CO., Van Ness & Sutter.
WALTER, D. N. & E., Van Ness & Sac'to.

FURNITURE (ANTIQUE.)

BEACH-ROBINSON CO., 1717 California.
KREISS, L., & SONS, 1219 Post.
McCANN, ALLEN & CO., 1357 Post.
UNITED CRAFTS & ARTS, 147 Presidio.

FURNITURE STORAGE.

BEKIN'S VAN & STORAGE CO., 13th and Mission.

FURRIERS.

BERWIN, CHAS., 1330 Van Ness Av.
GASSNER, LOUIS, 1524 Bush.
LIEBES, H., & CO., 1442 Van Ness Av.

GARAGES.

FRANKLIN GARAGE, cor. Polk & Turk.
GOLDEN GATE GARAGE, 1788 Fell.
PACIFIC GARAGE & LIVERY CO., Polk & Pacific.
RELIANCE AUTO CO., 547 Fulton.
RENSTROM, FRANK O., 424 Stanyan.
SUNSET GARAGE, 370 Golden Gate Av.
WHITE GARAGE, cor. Van Ness & Mkt.

GAS FIXTURES.

ENOS CO., THE, cor. Gough & Pine.

GAS RANGES.

THE GAS & ELECTRIC APPLIANCE CO., 500 Haight.

GAS REGULATORS.

GAS CONSUMERS ASS'N, 345 Haight.

GAS AND STEAM FITTING.

O'HARA, JOS., 2002 Devisadero.
WILSON, WM. F., CO., 1175 Turk.

GOLD AND SILVERSMITHS.

AHLERS, H. C., 1420 Sutter.
ANDREWS, A., 907 Van Ness Av.
BOHM-BRISTOL CO., Van Ness & Sac'to.
DIAMOND PALACE, THE, 907 Van Ness.
HAMMERSMITH & FIELD, 801 Van Ness.
RADKE & CO., Van Ness at Bush.
SHREVE & CO., Van Ness and Sac'to.
VANDERSLICE, W. K., CO., 1616 Van Ness.

GOWNS.

HALE, Madame, 1414 Sutter.
RANKIN, Miss VASHTI, 1150 Ellis.
RANSOHOFF, L., 1655 Van Ness Av.

GLOVE IMPORTERS.

CITY OF PARIS DRY GOODS CO., Van Ness and Washington.
NEWMAN & LEVINSON, Van Ness and Sutter.
O'CONNOR, MOFFATT & CO., Van Ness and Pine.
WHITE HOUSE, THE, Van Ness & Pine.

GRAPHOPHONES.

SHERMAN, CLAY & CO., 1635 Van Ness.
SMITH, J. R., 2126 Sutter.

GROCERS (WHOLESALE AND RETAIL).

BIBO, NEWMAN & CO., 1248 Sutter.
BROCK & CO., 3325 Sacramento.
CLUFF, WM., CO., 30 East.
GOLDBERG, BOWEN & CO., 1240 Van Ness.
KATTENHORN, H. C., cor. Jackson & Buchanan.
STULZ, JOS., & CO., Fillmore and Pine.
TIETJEN, JOHN H., CO., Fillmore and Washington.
WREDEN, H., & CO., 2222 Fillmore.

HAIR DRESSING.

LEDERER, G. 2271 California.
WALDORF HAIR STORE, 1530 Bush.

HAIR MATTRESSES.

HOEY, JOHN, 1315 Devisadero.
O'ROURKE, EDW. J., 1393 Valencia.

HARNESS AND ROBES.

O'KANE, J., CO., 528 Golden Gate Av.
WILLEY, O. F., CO., 19 Fell.

HABERDASHERS.

HYMAN & LIPMAN, 1335 Van Ness Av.
JACOBI, J. M., & CO., 2123 Fillmore.

HATTERS.

KORN, EUGENE, 926 Van Ness Av.
MEUSSDORFFER, J. C., SONS, 909 Fillmore.
ROOS BROS., 1500 Fillmore.

HAY AND GRAIN.

SCOTT & MAGNER, 453 Berry.

HOSPITALS.

McNUTT HOSPITAL, 1800 O'Farrell.
ST. LUKE'S HOSPITAL, Valencia & 27th.

HOSPITAL (FOR DOGS).

STEERS, K. O., 416 Fifth Av., and 1811A Steiner.

ICE CREAM AND ICES.

RENON & CO., 831 Van Ness Av.
RONCOVIERI'S, 1331 Fillmore.
SUGARIE, THE, INC., 1709 California.

IMPORTED NOVELTIES FOR DINNER FAVORS.

RENON & CO., 831 Van Ness Av.
SUGARIE, THE, INC., 1709 California.

INCUBATORS.

PETALUMA INCUBATOR CO., Petaluma, California.

INFORMATION BUREAUS.

PECK-JUDAH CO., 779 Market.

INLAID FLOORS.

HARDWOOD INTERIOR CO., 873 O'Farrell.
INLAID FLOOR CO., 759 Eddy.

INSURANCE COMPANIES — LIFE, FIRE, AND MARINE.

See Page 435.

INTERIOR DECORATORS.

QUADT, JOHN, CO., INC., 1421 Market.
TAYLOR & SINCLAIR CO., INC., 1464 Bush.
TOZER, L., & SON CO., 1527 Pine.

INTERIOR WOODWORK.

HARDWOOD INTERIOR CO., 873 O'Farrell.
INLAID FLOOR CO., 759 Eddy.

INVESTMENTS.

GRUBB, I. R. D., 2127 Broderick.

JAPANESE ART GOODS.

AOI, THE, CO., 1384 Sutter.
ASAHI, THE, 1140 Post.
CANTON BAZAAR, 1115 Post.
O. KAI & CO., 843 Polk.
KISEN, THE, CO., 1909 Fillmore.
NIKKO, THE, 1415 Bush.
SAMURAI, THE, 1136 Van Ness Av.
SHIBATA, T., 1118 Post.
SING FAT & CO., 1121 Post.

JEWELERS.

AHLERS, H. C., CO., 1420 [illegible]
ANDREWS, A., 909 Van Ness Av.
BALDWIN JEWELRY CO., Van Ness Av., at Sutter.
BOHM-BRISTOL CO., Van Ness & Sacto.
DIAMOND PALACE, THE, 909 Van Ness.
HAMMERSMITH & FIELD, 801 Van Ness.
LANGE, JULIUS F., 1219 Fillmore.
RADKE & CO., Van Ness at Bush.
S. F. OPTICAL & JEWELRY CO., 627 Van Ness Av.
SHREVE & CO., Van Ness & Sacramento.
SONNENFELD, S., 2473 Sacramento.
VANDERSLICE, W. K., CO., 1616 Van Ness.

LACES.

LLOYD, Miss M., 1519 Bush.

LACE CURTAINS.

CITY OF PARIS DRY GOODS CO., INC., Van Ness and Washington.
O'CONNOR, MOFFATT & CO., Van Ness at Pine.
SLOANE, W. & J., CO., Van Ness Av. & Sutter.
TAYLOR & SINCLAIR CO., 1464 Bush.
WHITE HOUSE, THE, Van Ness Av. at Pine.

LADIES' READY-TO-WEAR APPAREL.

ALTMAN'S, INC., 1333 Van Ness Av.
CITY OF PARIS DRY GOODS CO., INC., Van Ness Av. and Washington.
COSGRAVE'S CLOAK AND SUIT HOUSE, 828 O'Farrell.
DAVIS, SCHONWASSER CO., S. E. cor. Van Ness and California.
BRAKE & SHENKER, 1207 Post.
GOULD, SULLIVAN CO., 815 Van Ness Av.
GREATER SAN FRANCISCO CLOAK CO., THE, 1620 Fillmore.
KOENIG & COLLINS, 1621 Van Ness Av.
MAGNIN, I., & CO., Van Ness & Bush.
O'CONNOR, MOFFATT & CO., Van Ness and Pine.
RANSOHOFF, L., 1655 Van Ness Av.
STRAUSS, GREENBERG & SACHS, Van Ness & Sutter.
WHITE HOUSE, THE, Van Ness & Pine.

LADIES' TAILORS.

BETTE, H., 1163 Ellis.
GADNER, A., 2378 Pine.
KOENIG, AD., 1380 Sutter.
STEIN, J., Radke Bldg., Bush & Van Ness.

LAMPS.

BOESCH LAMP CO., 1135 Mission.

LAPIDARY.

SONNENFELD, S., 2473 Sacramento.
VANDERSLICE, W. K., CO., 1616 Van Ness.

LAUNDRIES.

GAY, Mme. J. B., 222 Hyde.
LARROUY, Mme. E. & Co., 2131 Fillmore.

LIGHTING SUPPLIES.

GAS & ELECTRIC APPLIANCE CO., 500 Haight.

LINEN MESH.

DEIMEL LINEN MESH CO., 1107 Van Ness.

LINGERIE.

DAVIS, SCHONWASSER CO., S. E. cor. Van Ness and California.
MAGNIN, I. & CO., Van Ness & Bush.
O'CONNOR, MOFFATT & CO., Van Ness and Pine.
WHITE HOUSE, The., Van Ness and Pine.

MACKINTOSHES.

GOODYEAR RUBBER CO., 573 Market.
JOHNSTOB, DIENSTAG CO., 2170 Post.

LIQUOR MERCHANTS.

GOLDBERG, BOWEN & CO., 1242 Van Ness.
ITALIAN-SWISS COLONY, Battery and Greenwich.
PLUMEL, J. F. CO., Bush, below Van Ness.
VIGNIER, A. Co., Battery and Broadway.
WOLFF, WM. CO., 248 Mission.

LIVERY AND SALE STABLES.

KELLY, THOS. & SONS, 1629 Pine.

MACHINERY, (Imp. and Dealers)

MOORE, CHAS. C. & CO., 63 First.
STEIGER & KERR STOVE & F. CO., Folsom and 18th.

MANICURING.

LEDERER, G., 2271 California.
LA MAISON DE PARIS, 13 Eddy.
WALDORF HAIR STORE, 1530 Bush.

MARKETS.

FOXHALL MARKET, E. Caswell, Mgr., 2318 Fillmore.

MASSAGE.

LINDSTROM & EINARSON, 1515 Scott.

MANUFACTURING JEWELERS AGENTS.

MORGAN, ALLEN CO., 717 Market.

MAUSOLEUMS.

LLOYD, H. J., 1705 Harrison.
WESTERN MEAT CO., So. S. F., San Mateo Co.

MILK DEPOTS.

DAIRY DELIVERY CO., 2779 Folsom.
GUADALOUPE DAIRY CO., 114 San Bruno Av.
MERCED DAIRY, 1507 Broderick.

MILLINERS.

CALIMBERTI, KATE, 1345 Sutter.
GARDINER & GOLDSMITH, 905 Van Ness.
LA MAISON DE PARIS, 13 Eddy.
LLOYD, Miss M., 1519 Bush.
SWEENEY, MARIE L., 1536 Bush.

MONUMENTS.

LLOYD, H. J., 1705 Harrison.
BEKIN'S VAN & STORAGE CO., 13th and Mision.

MUSICAL INSTRUMENTS.

ALLEN, The WILEY B. CO., Van Ness & Walnut Avs.
BALDWIN, D. H. & CO., 2512 Sacramento.
KOHLER & CHASE, 1329 Sutter.
MAUZY, BYRON, 1165 O'Farrell.
SHERMAN, CLAY & CO., 1635 Van Ness.
SMITH, J. R., 2126 Sutter.

HUSIC TEACHERS.

STEWART, Dr. H. J., 2517 California.
VON MEYERINCK, Mme. A., 41 Fulton.

NOTARIES PUBLIC.

LASK, HARRY J., N. E. cor. Sansome & Pine.

OCULISTS & AURISTS.

BLACK, Dr. J. A., 2372 Jackson.
BRADY, Dr. GEORGE, Geary & Van Ness.
COHEN, Dr. ALBERT, 1747 Lyon.
CORNWALL, Dr. FRANK, 631 Van Ness.
GLASER, Dr. EDWARD F., 2508 California
HOPKINS, Dr. E. K., Gough and Turk.
HOPKINS, Dr. WM. E., Gough and Turk.
POWERS, Dr. GEO. H., 1822 Pacific Av.
TAYLOR, Dr. OSCAR N., 214 Steiner.
WIBORN, Dr. J. AUBURN, 2673 California.

OPTICAL GOODS.

CAL. OPTICAL CO., 2109 Fillmore.
JOHNSTON, W. R. OPTICAL CO., 523 Van Ness Av.
KAHN, GEO. H., 1232 Van Ness Av.
S. F. OPTICAL & JEWELRY CO., 627 Van Ness Av.
SHREVE & CO., Van Ness Av. and Sac'to.
STANDARD OPTICAL CO., 08 Van Ness.

OSTEOPATHIC PHYSICIANS.

BURKE, Dr. ISAAC, 2527 Sutter.
MOORE, Dr. A. C., 2018 Broderick.
SHELDON, Dr. W. T., 122 Sutter.
SHEPHERD, Dr. B. F., 2018 Broderick.

OYSTERS AND SHELL FISH.

FOXHALL OYSTER HOUSE, 2316 Fill'm'e.
FOXHALL FISH AND OYSTER CO., 2320 Fillmore.

PHYSICIANS.

ALDEN, Dr. B. F., 1071 Page.
ALLEN, Dr. LEWIS W., St. Luke's Hos'l.
ARTIGUES, Dr. JOS. E., 2947 Fillmore.
BEIGHLE, Dr. NELLIE, 2400 Pacific Av.
BENNETT, Dr. D. GATES, 1716 Sutter.
BILL, Dr. PHILIP A., Delbert Block.
BRAYTON, Dr. H. W., Bonita Apts., 18th and Castro.
BRYANT, Dr. E. R., 1944 Fillmore.
CANNEY, Dr. FRED.K G., 1800 Sutter.
CHENEY, Dr. WM. FITCH, 33 Spruce.
CERF, Dr. ALVIN E., 2625 Clay.
CLARK, Dr. W. R. P., 92 Hayes.
CURRIER, Dr. C. R., 2084 O'Farrell.
DE CHANTREAU, Dr. J. D., 159 Geary.7
GALLWEY, Dr. JOHN, 1025 Devisadero.
GERE, Dr. GEORGE G., 1031 Fillmore.
GIBBONS, Dr. HENRY, 2405 Fillmore.
GIBBONS, Dr. MORTON, 2405 Fillmore.
GRISWOLD, Dr. W. H., 894 Eddy.
GROSS, Dr. LOUIS, 2625 Clay.
KENYON, Dr. C. G., 2355 Pacific Av.
KERR, Dr. WM. WATT, 2605 California.
KELLY, Dr. E. E., 632 Fillmore.
KREUTZMANN, Dr. H. J., 2512 Wash'ton.
LEFFLER, Dr. J., 1808 Laguna.
LEWITT, Dr. W. B., 2620 California.
MARTIN, Dr. GEORGE H., 1380 Sutter.
MATTNER, Dr. E. H., 631 Van Ness Av.
McCONNELL, Dr. E. G., 2373 Jackson.
MINAKER, Dr. A. J., Fillmore & Duboce.
NEWTON, Dr. JOHN C., 2092 O'Farrell.
OSMUN, Dr. W. F. H., Van Ness & Golden Gate Avs.
POWERS, Dr. CARL L., 1911 Bush.
PRESTON, Dr. RUSSELL, 430 Duboce.
PRESTON, Dr. WALTON, 1823 Fillmore.
PUTNAM, Dr. V. E., 901 Haight.
READ, Dr. WM. P., 1685 Sutter.
REGENSBURGER, Dr. MARTIN, 3376 Clay
SALOMON, Dr. MAX, 1109 Franklin.
SARTORI, Dr. HENRY J., 1915 Van Ness.
SCOTT, Dr. CATHERINE V. C., 1386 Haight
STILLMAN, Dr. STANLEY, Lane Hosp'al.
TUCHLER, Dr. A. S., 702 Van Ness Av.
VILLAIN, Dr. ALBERT J., Palo Alto, Cal.
WILLIAMSON, Dr. JOHN M., 924 Geary.
ZUMWALT, Dr. F. H., Delbert Block.

OLIVE OIL.

PLUMEL, J. F. CO., 1462 Bush.

PAINTS.

BASS-HUETER CO., Inc., 1421 Market.
QUADT, JOHN CO., Inc., 1421 Mrket.
TOZER, L. & SON CO., 1527 Pine.

PATENT MEDICINES.

CAL. FIG SYRUP CO., 16th & Church.

PHOTOGRAPHS.

HAUSSLER, F. O., 1759 Fillmore.
ISHIGURO PHOTO STUDIO, 1930 Fillmore
WATERS, R. J. & CO., 849 Ellis.

PHOTO ENGRAVERS.

SIERRA ART & ENGR. CO., 914 Howard.

PHOTOGRAPHIC SUPPLIES.

KAHN, GEO. H., 1232 Van Ness Av.

PIANOS AND ORGANS.

ALLEN, WILEY B. CO., 1220 Van Ness.
BALDWIN, D. H. CO., 2512 Sacramento.
KOHLER & CHASE, 1329 Sutter.
MAUZY, BYRON, 1165 O'Farrell.
SHERMAN, CLAY & CO., 1635 Van Ness.
SMITH, J. R., 2126 Sutter.

PICTURES AND FRAMES.

GUMP, S. & G. CO., 1645 California.
LOUIS XIV., The, 111 7Post.
MILLER, V. C., 1117 Post.
RABJOHN & MORCOM, 536 Van Ness Av.
VICKERY, ATKINS & TORREY, 171: California.

PLUMBING.

O'HARA, JOS., 2002 Devisadero.
WILSON, WM. F. CO., 1175 Turk.

POULTRY SUPPLIES.

CROLEY, GEORGE H., 633 Brannan.

PUBLISHERS.

APPLETON, D. & CO., 1635 Webster.
DOW, GEO. E. PUMPING ENGINE CO. 179 First.

RANGES.

ILS, JOHN G., 827 Mission.

REAL ESTATE.

BALDWIN & HOWELL, 1692 Fillmore.
BALDWIN & STETSON, 1924 Post.
BALDWIN, O. D., & SON, 1109 Post.
BANCROFT, PAUL, 731 Market. 7
BELVEDERE LAND CO., 2325 Fillmore.
BOWES-BREUNER CO., 1429 Van Ness.
CHAMBERLIN & CO., 2052 Bush.
CLARK, CURRAN, 2091 Fillmore.
EASTON, WENDELL, 2023 Fillmore.
GRUBB, I. R. D., S. W. cor. Washington and Broderick.
HEALY & GILLESPIE, INC., 244 Church.
MAGEE, THOS., & SONS, 5 Montgomery.
McCARTHY, THE, CO., INC., 720 Golden Gate Av.
MOOSER & ST. GERMAIN, 1354 Polk.
LYON & HOAG, 636 Market.
O'CALLAGHAN, DAN, 928 Fillmore.
SANBORN & CO., 2000 Sutter.
SHAINWALD, BUCKBEE & CO., 1366 Sutter.
SPECK & CO., 54 Geary.
UMBSEN, G. H., & CO., 20 Montgomery.
WATSON REALTY CO., 1221 Polk.

REFRIGERATORS.

MONTAGUE, W. W., & CO., Turk & Polk.

ROBES.

HALE, Madame, 1414 Sutter.

ROOFING.

WATSON, W. J., ROOFING CO., 223 Oak.

SADDLERY.

O'KANE, J., CO., 52 Golden Gate Av.
STUDEBAKER BROS., Tenth and Market.
WILLEY, O. F., CO., 69 Fell.

SAFE AND BANK LOCKS, VAULTS, ETC.

FREEMEN, I., 455 Golden Gate Av.
PARCELLS SAFE CO., INC., 523 Market.
PITTSBURG SAFE CO., 2518 Clay.

SECRET SERVICE.

THAVONAT'S SECRET SERVICE AGCY., 850 Fulton.

SEWING MACHINES.

DOMESTIC SEWING MACHINES, 1658 O'Farrell.
SINGER AND WHEELER & WILSON, 1431 Bush.
WHITE SEWING MACHINE CO., Van Ness and Market.
WILCOX & GIBBS SEWING MACHINES, 724 Turk.

SHEET MUSIC.

SMITH, J. R., 2126 Sutter.

SHIPPERS AND MOVERS.

BEKIN'S VAN & STORAGE CO., 13th and Mission.

SHIRT MAKERS.

HYMAN & LIPMAN, 1335 Van Ness Av.
JACOBI, J. M., & CO., 2123 Fillmore.

SHOES.

ROSENTHAL'S, INC., Van Ness and Geary, and Fillmore and O'Farrell.

SILVERWARE.

MORGAN & ALLEN CO., 717 Market.
SHREVE & CO., Van Ness & Sacramento.
VANDERSLICE, W. K., CO., Van Ness Av.

SILKS.

NONOTUCK SILK CO., 3164 16th.

SPORTING GOODS.

BRITTAIN & CO., Van Ness and Turk.

STATIONERY AND ENGRAVERS.

COOPER & CO., 1427 Fillmore.
PARENT'S STAT. STORE, 818 Van Ness.
ROBERTSON, A. M., 1539 Van Ness Av.
SHREVE & CO., Van Ness & Sacramento.

STORAGE (AUTOMOBILES).

See GARAGES.

STORAGE (FURNITURE).

BEKIN'S VAN & STORAGE CO., 13th and Mission.
PACIFIC STORAGE & MOVING CO., 2316 Fillmore.

STOVES AND RANGES.

ILS, JOHN G., & CO., 827 Misson.
MONTAGUE, W. W., & CO., Turk & Polk.
STEIGER & KERR STOVE & F. CO., Folsom and Eighteenth.

SURETY COMPANIES.

See Page 435.

TAILORS.

ADAMS, CHARLES, 430 Haight.
BULLOCK & JONES, 801 Van Ness Av.
EDLIN, J., 318 Bush.
HARTH, DIXON & McCRYSTLE, INC., 445 Van Ness.
JACOBI, J. M., & CO., 2123 Fillmore.
JONES, MARSHALL F., & CO., 973 Ellis.
McMAHON, KEYER & STIEGELER BROS. INC., 892 Van Ness and 1711 Fillmore.
MILLS & HAGBOM, Franklin & O'Farrell.
SCHIMMELL & BOYD, 543 Van Ness Av.
STEIL, HENRY, CO., 642 Market.

TEACHERS—MUSIC.

BOGART, ANDREW, 350 Buchanan.
VON MEYERINCK, Mme. A., 846 Fulton.
WISMER, HOTHER, 2945 Fillmore.

TWINES.

GULF BAG CO., Sansome and Vallejo.

UNDERWEAR AND HOSIERY.

BULLOCK & JONES, 801 Van Ness Av.
DEIMEL LINEN MESH CO., 1117 Van Ness.
JACOBI, J. M., & CO., 2123 Fillmore.

UNDERTAKERS.

MARTIN, A. W., & CO., 1868 Geary.
MONAHAN & CO., 25th and Guerrero.
PORTER & WHITE, 1531 Golden Gate Av.

UPHOLSTERERS AND DRAPERS.

BEACH, ROBINSON CO., 1717 California.
HOEY, JOHN, 1315 Devisadero.
McCANN, ALLEN & CO., 1357 Post.
PLUM, CHAS. M., CO., 1632 California.
SLOANE, W. J., & CO., Van Ness and Sutter.
WALTER, D. N. & E., CO., Van Ness and Sacramento.

VARNISHES.

BASS-HUETER PAINT CO., 1816 Market.
QUADT, JOHN, CO., INC., 1421 Market.
TOZER, L., & SON CO., 1527 Pine.

WAGON MANUFACTURERS.

DEERE IMPLEMENT CO., Illinois and Merrimac.
LARKINS & CO., 276 Guerrero.
STUDEBAKER BROS., 10th and Market.

WALL PAPERS.

BASS-HUETER PAINT CO., 1816 Market.
QUADT, JOHN, CO., INC., 1421 Market.
TAYLOR & SINCLAIR CO., INC., 1464 Bush.
TOZER, L., & SONS, 1527 Pine.

WIGMAKERS.

LEDERER, G., 2271 California.

WINDOW SHADES.

O'ROURKE, E. J., 1393 Valenca.
QUADT, JOHN, CO., INC., 10th & Market.

WINE & LIQUOR MERCHANTS.

CHAPMAN & WILBERFORCE, 628 Montg.
GOLDBERG, BOWEN & CO., 1240 Van Ness Av.
ITALIAN-SWISS COLONY, Battery and Greenwich.
MEINECKE, CHAS., & CO., 314 Sacram'to.
PLUMEL, J. F., CO., 1462 Bush.
VIGNIER, A., INC., Battery & Broadway.
WOLFF, WM., CO., 248 Mission.
WETMORE-BOWEN CO., Oakland, Cal.

WOOD FINISHING.

TAYLOR & SINCLAIR CO., INC., 1464 Bush.

OAKLAND—BERKELEY—ALAMEDA SHOPPING GUIDE.

ANTIQUES.

RANKIN, ELIZABETH C., 565 14th, Okld.

ART GOODS AND ROOMS.

FOOK, WOH & CO., 1261 Broadway, Okld.
FUJI, THE, 963 Washington, Oakland.
OFFIELD'S ART STORE, 2036 Shattuck, Berkeley.
RANKIN, Miss ELIZABETH C., 565 14th, Oakland.
WING, CHUNG, LUNG & CO., 1163 Washington, Oakland.

ATTORNEYS-AT-LAW.

BELL, HARMON, 1218 Broadway, Oakl'd.

AUTOMOBILES.

NATIONAL MOTOR CAR CO., 466 20th, Oakland.
STANDARD MOTOR CAR CO., 421 11th, Oakland.

AUTOMOBILE BROKERS.

MORRIS, R. H., Tel. Av. & 34th, Oakland.

AWNINGS.

GILBERT, WALLACE & WHITE, INC., 1375 Broadway, Oakland.

BAGS AND BAGGING.

GILBERT, WALLACE & WHITE, INC., 1375 Broadway, Oakland.

BAKERIES.

CAPE ANN BAKERY, 569 12th, Oakland.
GOLDEN SHEAF BAKERY CO., INC., 2030 Shattuck, Berkeley.

BATHS.

COTTAGE BATHS, THE, 564 Central Av., Alameda.

BOOKSELLERS.

NEW BOOK STORE, THE, 2436 Telegraph Av., Berkeley.
SMITH BROS., 13th, near B'way, Oakland.

BORAX.

PAC. COAST BORAX CO., Albany Block, Oakland.

BICYCLES.

PIERCE CYCLES, 304 San Pablo Av., Oak.

BUSINESS COLLEGES.

HEALD'S ASSOCIATED COLLEGES, Bacon Bldg., Oakland, and San Francisco.
POLYTECHNIC BUSINESS COLLEGE, 12th & Harrison, Oakland.

CARPET RENOVATING.

SANITARY RENOVATING CO., 615 Franklin, Oakland.

CARRIAGES.

CITY HALL STABLES & GURNEY CAB CO., 521 15th, Oakland.

CHINESE AND JAPANESE BAZAARS.

FOOK WOH & CO., 1261 B'way, Oakland.
FUJI, THE, 963 Washington, Oakland.
WING, CHUNG LUNG & CO., 1163 Washington, Oakland.

CLOAKS AND SUITS.

CAPWELL, H. C., CO., 12th and Washington, Oakland.
COSGRAVE'S, 12th & Franklin, Oakland.
TAFT & PENNOYER, Broadway & 14th, Oakland.

COSMETICS.

D'ORLAN, 2305 Telegraph Av., Berkeley.

CORSETS.

CONNELLY, Miss, 1083 Clay, Oakland.
PRATT, Mrs. M. E., 2308 Telegraph Av., Berkeley.
ROYAL WORCESTER CORSET CO., 1218 Broadway, Oakland.
VOGUE CORSET, THE, 2308 Telegraph Av., Berkeley.

DAIRY PRODUCE.

NEW JERSEY FARM CREAMERY, 10th and Market, Oakland.

DRUGGISTS AND CHEMISTS.

BOERICKE & RUNYON CO., 401 12th, Oak.
POND'S PHARMACY, cor. Shattuck Av. and Center, Berkeley.

DRY GOODS.

CAPWELL, H. C., CO., 12th & Washington, Oakland.
LOEWE & WILKENS, 1330 Park, Al'm'da.
TAFT & PENNOYER, Broadway & 14th, Oakland.

DENTISTS.

BILLINGS, Dr. W. M., 2124a Center, Berk.
BUSH, Dr. W. P., 2032 Shattuck Av., Berk.
DAVENPORT, Dr. DAYTON D., Barker Block, Berkeley.
DAVIDSON, Dr., 14th & Broadway, Oakl'd.
MERRITT, Dr. C. HOWARD, 308 Union Savings Bank Bldg., Oakland.
SCHOTT, Dr. WALTER E., 322 First National Bank Bldg., Berkeley.
SHORES, Dr. F. W., 310 Union Savings Bank Bldg., Oakland.
WACHS, Dr. MARTIN, Bacon Blk., Oakl'd.
WALSH, Dr. J. W., 1014 Broadway, Oakl'd.

ENGRAVING.

BAKER & WILLIAMSON, 12th & Washington, Oakland.
SMITH BROS, 13th, near B'way, Oakland.

FLORISTS AND DECORATORS.

OAKLAND FLORAL DEPOT, 513 11th Oakland.
SANBORN, H. M., 517 14th, Oakland.

FURNITURE.

BEACH, ROBINSON CO., 1387 Broadway and 294 Telegraph Av., Oakland.
JACKSON FUR. CO., 519 12th, Oakland.
MACKAY, WALTER S., & CO., 418 14th, Oakland.

FURNISHING GOODS.

BENNETT, O. M., 2114 Shattuck Av., Berk.
HEESEMAN, C. J., 1107 Washington.
KELLER, M. J., CO., 1157 Washington, Oakland.
McWAYNE, E. C., 2313 Teleg'ph Av., Berk.
O'NEILL & EMBREE, 955 Broadway, Oak.
THE UNIQUE, 2313 Telegraph Av., Berk.

GAS FIXTURES.

MAXWELL, JOHN P., 1164 Washington, Oakland.

GOLD AND SILVERSMITHS.

EDWARDS, R. W., 1117 Broadway, Oak.

OAKLAND—BERKELEY—ALAMEDA SHOPPING GUIDE.

MORTON, H., 1109 Broadway, Oakland.

GROCERS.

GOLDBERG, BOWEN & CO., 13th & Clay, Oakland.
SILL, S. J., CO., 2201 Shattuck Av., Berk.

HABERDASHERY.

BENNETT, O. M., 2114 Shattuck, Berkeley.
HEESEMAN, C. J., 1157 Washington, Oak.
KELLER, M. J., 1107 Washington, Oakl'd.
O'NEILL & EMBREE, 955 Broadway, Oak.
THE UNIQUE, 2313 Telegraph Av., Berk.

HAIR DRESSING.

D'ORLAN, 2305 Telepragh Av., Berkeley.
ENGLISH & PLOURDE, Misses, St. Paul Bldg., Oakland.

HARDWARE.

DWIGHT WAY HARDWARE STORE, 2480 Shattuck, Berkeley.

HATS.

CARROLL, PAUL T., 1066 Washington, Oakland.

HEATING APPARATUS.

DEASY GAS WATER HEATERS, 855 Franklin, Oakland.

HOSPITALS.

ROOSEVELT HOSPITAL, Dwight Way and Milvia, Oakland.

INTERIOR DECORATORS.

LLEWELLYN, THE J., CO., 1325 Broadway, Oakland.
TUCKER, W. W., 14th & Webster, Oakl'd.

JAPANESE ART GOODS.

FOOK WOH & CO., 1261 Broadway, Oak.
FUJI, THE, 963 Washington, Oakland.
WING, CHUNG, LUNG & CO., 1163 Washington, Oakland.

JEWELERS.

EDWARDS, R. W., 1117 Broadway, Oak.
GEERDTS, W. F., 1316 Louisa, Berkeley.
HANSON-PEARCE JEWELRY CO., 2309 Telegraph Av., Berkeley.
MORTON, H., 1109 Broadway, Oakland.
PEMBROKE, S. J., Shattuck Av., Berk.

KERAMIC ARTS.

APPEL, Miss S., 560 14th, Oakland.

LAUNDRIES.

UNIVERSITY FRENCH LAUNDRY, 2241 Shattuck, Berkeley.
WHITE STAR LAUNDRY CO., 20th and Broadway, Oakland.

LIME.

TAYLOR, HENRY W., 2127 Shattuck, Berk.

LIVERY STABLES.

CITY HALL STABLES, 521 15th, Oakland.

LUMBER.

HUNTER LUMBER CO., 2827 Shattuck, Berkeley.
TAYLOR, HENRY W., 2127 Shattuck, Berk.

MACHINERY.

BYRON JACKSON MACHINE WORKS, 18 Telegraph Av., Oakland.

MANICURING.

D'ORLAN, 2305 Telegraph Av., Berkeley.
ENGLISH & PLOURDE, Misses, St. Paul Bldg., Oakland.

MANTEL AND TILES.

PACIFIC MANTEL & TILE CO., 125 Telegraph Av., Oakland.

MARKETS.

COMBS & FISHER, 1362 Park, Alameda.

MILK DEPOTS.

NEW JERSEY FARM CREAMERY, 10th and Market, Oakland.

MILLINERS.

JAMES, Miss OLIVE, 1359 Park Av., Ala.

MOVING VANS.

LYON STORAGE & MOVING CO., 468 11th, Oakland.

OPTICAL GOODS.

KITTREDGE, 14th & Bdwy, Oakland.
LAHANIER, E., 1228 Broadway, Oakland.

OCULISTS AND AURISTS.

RICE, Dr. PHILIP, 2428 Bancroft Way, Berkeley.

OSTEOPATHS.

LACEY, Dr. F. A., 15 Blake Bldg., 12th and Washington, Oakland.

PAINTERS AND DECORATORS.

LLEWELLYN, THE J., CO., 1325 Broadway, Oakland.

PHYSICIANS.

ALLEN, Dr. WOODSON, 404 First National Bank Bldg., Berkeley.
BAILEY, Dr. ALFRED G., Telegraph and Bancroft, Berkeley.
BALDWIN, Dr. R. O., 1115 Broadway, Oak.
DEARDORFF, Dr. A. G., 2032 Shattuck Berkeley.
DODGE, Dr. C. W., 1115 Broadway, Oakl'd.
EMERSON, Dr. M. LOUIS, 1155 Bdwy., Oak.
GALVAN, Dr. THOS., 680 19th, Oakland.
GRAY, Dr. THOS. J., 2124 Center, Berk.
HECTOR, Dr. ROBT., 2108 Shattuck, Berk
HENDERSON, Dr. J. W., 505 First National Bank Bldg., Berkeley.
JACKSON, Dr. FRANCIS F., 1171 Market Oakland.
KANE, Dr. J. M., 1060 Wash'ton, Oakland.
KLEEMAN, Dr. G. E., 278 Bacon Blk., Oak.
LAMMERS, Dr. G. C., 518 9th, Oakland.
MAHER, Dr. J., 2205 Grove, Oakland.
MAKINSON, Dr. H. A., Roeth Bldg., Oak.
OLMSTED, Dr. THEO., 1002 Union Savings Bank Bldg., Oakland.
PRICE, Dr. T. LINTON, 402 E. 18th, Oak.
REINHARDT, Dr. G. F., Berkeley.
REINLE, Dr. G. G., 60 Macdonough Bldg., Oakland.
RIGGIN, Dr. L. LORE, 1111 Washington, Oakland.
STONE, Dr. EARLE A., 1312 Webster, Oak.
WERNER, Dr. A. F., 671 8th, Oakland.
WILLIAMSON, Dr. G. W., Hodge Blk., Berkeley.
YATES, Dr. JOSEPH E., Dwight Way and Shattuck, Berkeley.

PHOTO ENGRAVERS.

SIERRA ART & ENGR. CO., 560 9th, Oak.

OAKLAND—BERKELEY—ALAMEDA SHOPPING GUIDE.

PRESSES.

HOAG RAPID PRESS CO., 1069 Broadway.

PRINTING AND BOOKBINDING.

KITCHENER, R. S., 954 Clay, Oakland.
PACIFIC COAST PRINTING CO., 317 S. Pablo Av., Oakland.

PHOTOGRAPHS.

ROBB, CHAS., 1114 Washington, Oakland.
SCHREIBER, PAUL, 368 12th, Oakland.
SCHWARZ STUDIO, 473 14th, Oakland.
WEBSTER, F. A., 1111 Washington, Oak.

PICTURES AND FRAMES.

OFFIELD'S ART STORE, 2036 Shattuck Berkeley.
SMITH BROS., 13th nr Broadway, Oakl'd.

REAL ESTATE.

BAILEY-DODGE CO., INC., 2131 Shattuck, Berkeley.
BAY CITIES REALTY CO., 477 11th, Oak.
BERRY, R. A., & CO., Postoffice Blk., Oak.
BURR-PADDON CO., 950 Broadway, Oak.
CORYELL, E. L., CO., 301 First National Bank Bldg., Berkeley.
DAY, ALBERT S., 1232 Broadway, Oakl'd.
FITZ CO., 1313 Broadway, Oakland.
HALE, J. P., & CO., cor. University and Shattuck, Berkeley.
HALL'S, D. J., REAL ESTATE & COL. CO., 812 San Pablo Av., Oakland.
HAVENS, WICKHAM, 1212 Bdwy., Oakl'd.
HOLCOMB, HARRY L., 314 San Pablo Av., Oakland.
HOMESTEAD LOAN ASS'N, THE, 2270 Shattuck Av., Berkeley.
INVESTMENT SECURITIES & REAL ESTATE, 1172 Broadway, Oakland.
IRWIN, H. D., 3264 Adeline, Berkeley.
JOHNSON-BULLARD REALTY CO., INC., 3324 Adeline, S. Berkeley.
JUNGCK, D. L., 2111 Shattuck, Berkeley.
LAYMANCE REAL ESTATE CO., 460 8th, Oakland.
LAWTON, F. H., & CO., 2141 Center, Berk.
McLAUGHLIN & SULLY, 412 First Nat. Bank Bldg., Berkeley.
MAY, FRANK M., 2145 Center, Berkeley.
MILLS, PHILO, 2183 Shattuck Av., Berk.
MONTGOMERY, RICHARD J., cor. Telegraph Av. and 40th, Oakland.
NEWTON, E. E., 2140 Center, Berkeley.
PUTNAM & ZITLAU, 201 Union Sav. Bank Bldg., Oakland.
RALSTON, R. G., 414 First National Bank Bldg., Berkeley.
REAL ESTATE SECURITY CO., 583 East 12th, Oakland.
REALTY SYNDICATE, THE, 1218 Broadway, Oakland.
RICHARDS, A. C., 111 San Pablo Av., Oak.
ROGERS REALTY CO., 2165 Center, Berk.
RUDOLPH, O. A., Lorin Station, S. Berk.
SANBORN & CO., Bancroft at Tel., Berk.
SCOTCHLER, J. L., 500 First National Bank Bldg., Berkeley.
SIMPSON & ANDREWS, 1070 Broadway, and 4048 Piedmont Av., Oakland.
SKILLING CO., THE, 2151 Center, Berk.
SMITH & CO., 2446 Shattuck Av., Berk.
STERNBERG, CHISHOLM & LINDBERG, 1305 Broadway, Oakland.
TUPPER & KAY, Lorin, South Berkeley.
VAN BUSKIRK, D., & SON, 406 12th, Oak.
VANDERCOOK, THE E. P., CO., 1016 Broadway, Oakland.
WARREN, CHENEY & CO., First National Bank Bldg., Berkeley.
WOOD, MACDONALD & WOOD, 1303 Broadway, Oakland.

SEWING MACHINES.

WILLCOX & GIBBS SEWING MACHINE CO., 102 Telegraph Av., Oakland.

SHIRTMAKERS.

O'NEILL & EMBREE, 955 Broadway, Oak.

SHOES AND BOOTS.

SCHNEIDER'S SHOE STORE, 953 Washington, Oakland.

STATIONERS AND BOOKSELLERS.

SMITH BROS., 13th nr Broadway, Oakl'd.

STORAGE.

LYON STORAGE & MOVING CO., 468 11th, Oakland.

STOVES AND RANGES.

DWIGHT WAY HARDWARE STORE 2480 Shattuck, Berkeley.
HALL, A. E., & CO., 533 12th, Oakland.
JACKSON FURNITURE CO., 519 12th, Oak.
MAXWELL, JOHN P., 1164 Washington Oakland.

TAILORS.

HEESEMAN, C. J., 1107 Washington, Oakland and 2148 Center, Berkeley.
KELLER, M. J., CO., 1157 Wash'ton, Oak.
McCLENEGAN, J., 532 22d, Oakland.

TRAVELING BAGS.

OAKLAND TRUNK FACTORY, THE, 53 San Pablo Av., Oakland.

TRUNKS.

OAKLAND TRUNK FACTORY, THE, 53 San Pablo Av., Oakland.

UNDERTAKERS.

BROWN, ALBERT CO., 570 13th, Oakland
FINNEY, E. JAMES, 533 16th, Oakland.
JAMESON, CHAS. H., 2440 Tel. Av., Berk
TAYLOR, JAMES, 1211 Clay, Oakland.

VETERINARY SURGEON.

ARCHIBALD, R. A., D. V. S., 1724 Webster, Oakland.

WINES AND LIQUORS.

COPO D'ORO WINES, 1006 Washington, Oakland.
CRESTA BLANCA WINES, 111 San Pablo Av., Oakland.
GIER, THEO., WINE CO., 1225 Broadway, Oakland.
GIERSBERGER WINES, 1225 Bdwy, Oak.
HANRAHAN, P. N., & CO., 1072 Bdwy, Oak.
WETMORE-BOWEN CO., 111 San Pablo Av., Oakland.
WINEDALE CO., THE, 1006 Washington, Oakland.

WATCHMAKERS.

PEMBROKE, S. J., Shattuck Av., Berk.

Fire, Marine and Inland Insurance

FIREMAN'S FUND INSURANCE CORPORATION

OF SAN FRANCISCO, CAL.

CAPITAL . . . $1,000,000 ASSETS . . . $6,500,000

AUTOMOBILE INSURANCE

¶ FIREMAN'S FUND INSURANCE CORPORATION insures against losses by ***Fire*** caused by self-ignition, explosion or lightning. Also against ***Theft,*** or damage while in course of transportation.

HOME OFFICE
CALIFORNIA AND SANSOME STREETS
SAN FRANCISCO

OFFICERS

William J. Dutton, President; Bernard Faymonville, Vice-President; J. B. Levison, Second Vice-Presidet and Marine Secretary; Louis Weinmann, Secretary; Geo. H. Mendel, Jr., Asst, Secretary; Robert P. Fabj, General Agent.